



South Aerial View



View from Picardy Dr



South Entrance

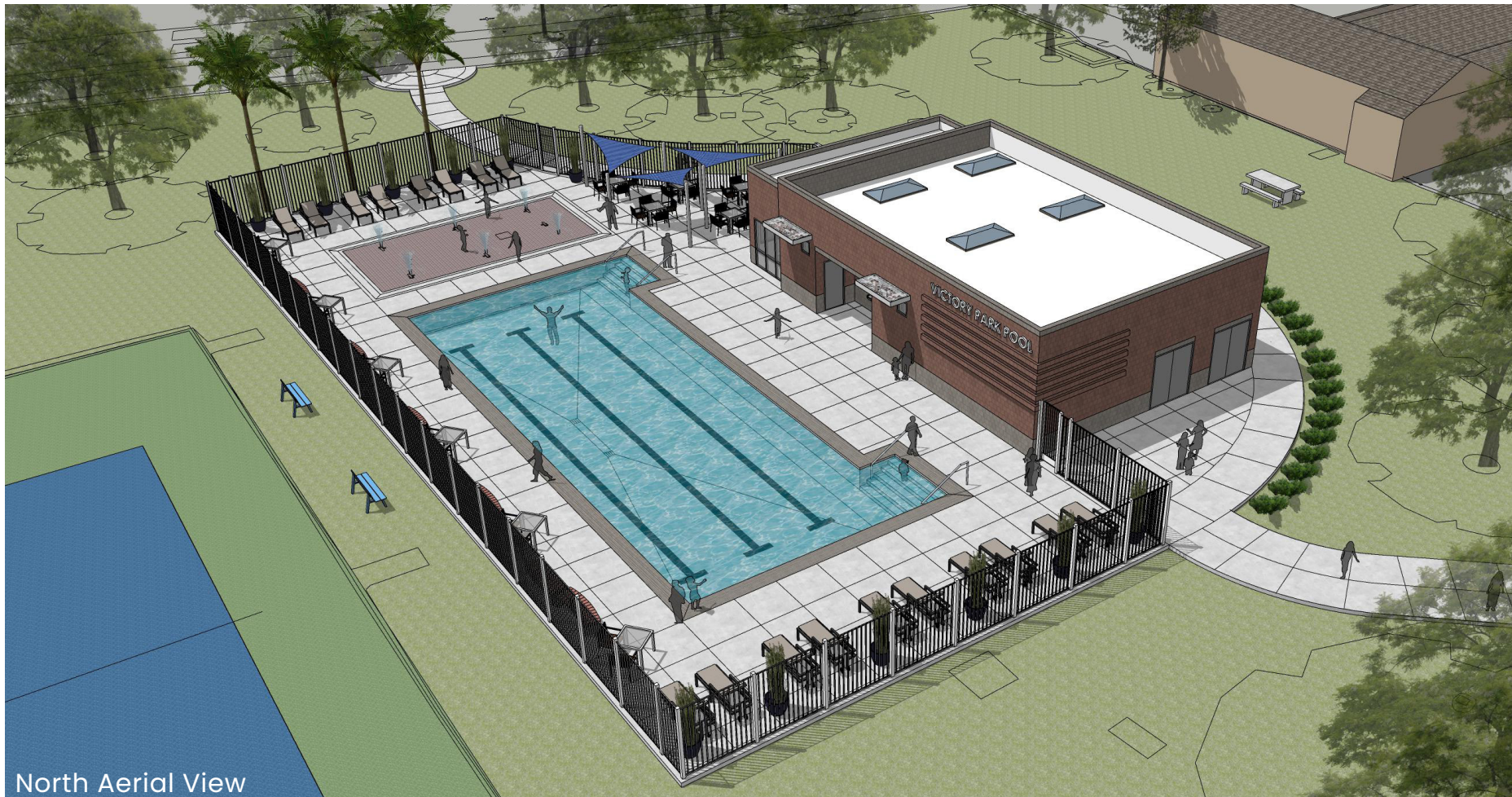

North Aerial View

Final Concept 3D Views



Pool Deck



North Walk

VICTORY PARK POOL

City of Stockton | Stockton, CA

CONCEPT DESIGN

Page 2 | 12.06.22 | Project Number: 22009 | 1930 H Street, Sacramento, CA 95811 | 916.254.5600 | StudioW-Architects.com



STUDIO W
ARCHITECTS

AQUATIC FACILITIES RENOVATION & REPLACEMENT -

VICTORY PARK POOL
CITY PROJECT NO. CR18020
1201 N PERSHING AVE
STOCKTON, CA 95203
CITY OF STOCKTON

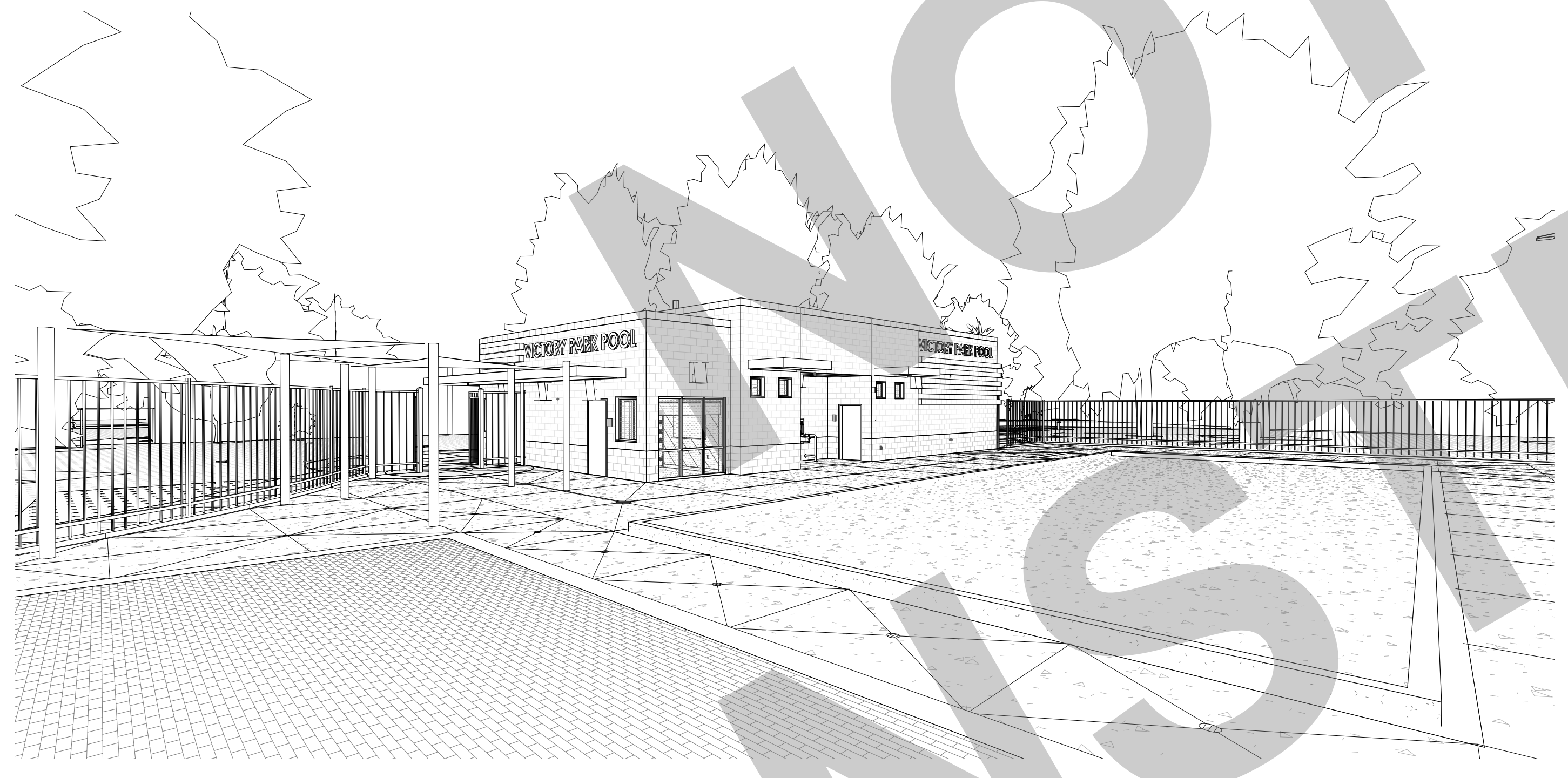

DRAWING INDEX

SHT. NO.	DESCRIPTION
GENERAL	
A0.1	COVER SHEET
A0.2	GENERAL NOTES
A0.3	ARCHITECTURAL SYMBOLS AND ABBREVIATIONS
A0.4	CALGREEN CHECKLIST
A0.5	CODE ANALYSIS SITE PLAN
A0.6	CODE ANALYSIS FLOOR PLAN
CIVIL	
C0.1	GENERAL NOTES, LEGENDS, SYMBOLS AND SHEET INDEX
C0.2	SURVEY CONTROL SHEET
C0.3	EXISTING TOPOGRAPHY
C1.0	EROSION CONTROL PLAN
C1.1	EROSION CONTROL DETAILS
C2.0	SITE IMPROVEMENT PLAN
C3.0	GRADING AND DRAINAGE PLAN 1
C3.1	GRADING AND DRAINAGE PLAN 2
C4.0	UTILITY PLAN
C5.0	CIVIL STANDARD DETAILS
LANDSCAPE	
L2.0	TREE PROTECTION PLAN
L3.0	EXISTING TEMPORARY IRRIGATION PLAN
L3.0	IRRIGATION PLAN
L4.0	PLANTING PLAN
L5.0	IRRIGATION DETAILS
L6.0	DETAILS
L7.0	WATER EFFICIENT LANDSCAPE ORDINANCE DOCUMENTS
POOL	
DP.1	SWIMMING POOL DECK PLAN
SP.2	SWIMMING POOL PIPING PLAN
SP.3	SWIMMING POOL LIGHTING PLAN
SP.4	SWIMMING POOL SECTIONS
SP.5	DETAILS
SP.6	DETAILS
SP.7	DETAILS
SP.8	DETAILS
SPRAY GROUND	
SG.1	SPRAY GROUND LAYOUT PLAN
SG.2	SPRAY GROUND PIPING PLAN
SG.3	SPRAY GROUND DETAILS
SG.4	SPRAY GROUND DETAILS
SG.5	SPRAY GROUND DETAILS
MECHANICAL ROOM	
MR.1	MECHANICAL ROOM LAYOUT PLAN
MR.2	MECHANICAL ROOM DETAILS
MR.3	MECHANICAL ROOM DETAILS
MR.4	MECHANICAL ROOM DETAILS
ARCHITECTURAL	
A1.1	SITE PLAN OVERALL
A1.2	ENLARGED SITE PLAN
A1.3	ENLARGED SITE PLAN - BASKETBALL COURT
A1.4	ENLARGED SITE SCORING PLAN
A1.5	ENLARGED SITE SCORING PLANS
A2.1	FLOOR PLAN
A2.2	EQUIPMENT PLAN
A2.4	FLOOR PATTERN PLAN
A3.1	REFLECTED CEILING PLAN
A4.1	ROOF PLAN
A5.1	EXTERIOR ELEVATIONS
A5.2	EXTERIOR ELEVATIONS
A6.1	BUILDING SECTIONS
A6.3	WALL SECTIONS
A7.1	TOILET ROOM PLANS AND ELEVATIONS
A8.1	INTERIOR ELEVATIONS
A8.2	INTERIOR ELEVATIONS
A9.1	DOOR AND WINDOW SCHEDULE
A9.3	ROOM FINISH SCHEDULE
A10.2.1	SITE DETAILS
A10.2.2	SITE DETAILS
A10.2.3	SITE DETAILS
A10.7.1	ROOF DETAILS
A10.7.2	ROOF DETAILS
A10.8	DOOR AND WINDOW DETAILS
A10.9.5	CEILING DETAILS
A10.10.1	SPECIALTIES
A10.10.2	SPECIALTIES
A10.10.3	SPECIALTIES
A10.10.4	SPECIALTIES
A10.12	CASEWORK DETAILS
STRUCTURAL	
S1.1	GENERAL NOTES
S1.2	TYPICAL DETAILS
S1.3	TYPICAL DETAILS
S1.4	TYPICAL DETAILS
S2.1	FOUNDATIN AND ROOF FRAMING PLANS
S3.1	SECTIONS
S3.2	SECTIONS
S4.1	DETAILS
MECHANICAL	
M0.1	MECHANICAL LEGENDS, SCHEDULES AND NOTES
M0.2	MECHANICAL DETAILS
M0.3	MECHANICAL DETAILS
M2.1	MECHANICAL FLOOR & ROOF PLAN
M7.1	MECHANICAL ISOMETRICS
PLUMBING	
P0.1	PLUMBING LEGENDS, SCHEDULES AND NOTES
P0.2	PLUMBING DETAILS
P2.1	PLUMBING FLOOR PLAN
P4.1	PLUMBING ROOF PLAN
P5.1	PLUMBING ISOMETRICS AND PLAN
ELECTRICAL	
E0.1	ELECTRICAL ABBREVIATIONS, NOTES & SHEET INDEX
E0.2	ELECTRICAL SYMBOL LEGEND
E0.3	ELECTRICAL ONE LINE DIAGRAM
E0.4	ELECTRICAL SCHEDULES
E1.1	ELECTRICAL SITE PLAN
E1.2	ELECTRICAL LIGHTING PLAN
E1.3	SITE LIGHTING PHOTOMETRIC PLAN
E2.1	ELECTRICAL FLOOR PLAN
E4.1	ELECTRICAL ROOF PLAN
E7.1	ELECTRICAL DETAILS
E7.2	ELECTRICAL DETAILS
TECHNOLOGY	
T0.1	TECHNOLOGY ABBREVIATIONS, NOTES AND SHEET INDEX
T0.2	TECHNOLOGY SYMBOL LEGEND
T0.3	TECHNOLOGY ONE LINE DIAGRAMS
T0.4	TECHNOLOGY DETAILS
T0.5	TECHNOLOGY DETAILS
T0.6	TECHNOLOGY DETAILS - RATED ASSEMBLIES
T1.1	TECHNOLOGY SITE PLAN
T2.1	TECHNOLOGY FLOOR PLAN
FIRE ALARM	
FA.0.1	FIRE ALARM LEGEND, SCHEDULES AND NOTES
FA.0.2	FIRE ALARM DETAILS
FA.0.1	FIRE ALARM FLOOR PLAN, RISER & BATTERY CALCS
TITLE 24	
T24.1	TITLE 24 COMPLIANCE
T24.2	TITLE 24 COMPLIANCE
T24.3	TITLE 24 COMPLIANCE
T24.4	TITLE 24 COMPLIANCE
TOTAL SHEET COUNT: 115	

PROJECT DIRECTORY

CLIENT
CITY OF STOCKTON
CITY OF STOCKTON
425 N EL DORADO STREET
STOCKTON, CA 95202
AHBID MOHAMMAD, P.E.
[T] (209) 937-7903
Ahbid.Mohammad@stocktonca.gov

ARCHITECT
STUDIO W ARCHITECTS
BRIAN WHITMORE, PRINCIPAL
1930 H STREET
SACRAMENTO, CA 95811
[T] (916) 254-5600
BrianW@StudioW-Architects.com
MICHELE GARGANO, CLIENT LEADER
1930 H STREET
SACRAMENTO, CA 95811
[T] (916) 254-5609
MicheleG@StudioW-Architects.com
DIANE HANAMOTO, SENIOR PROJECT ARCHITECT
1930 H STREET
SACRAMENTO, CA 95811
[T] (916) 254-5617
DianeH@StudioW-Architects.com

CIVIL ENGINEER
KJELDSSEN, SINNOCK & NEUDECK, INC.
STEVE SINNOCK
711 NORTH PERSHING AVENUE
Stockton, CA 95203
[T] (209) 948-0268
[F] (916) 403-6900
ssinnock@ksninc.com

LANDSCAPE ARCHITECT
JFG LANDSCAPE ARCHITECTS
JEFFREY GAMBONI
3012 PACIFIC AVE.
STOCKTON, CA 95204
[T] (209) 948-5335
jfgamboni@sbcglobal.net

STRUCTURAL ENGINEER
MLA STRUCTURAL ENGINEERS, INC
JOHN MANDSAGER
1132 SUNCAST LANE, SUITE 6
EL DORADO HILLS, CA 95762
[T] (916) 941-2928
john@mla-se.com

MECHANICAL & PLUMBING ENGINEER
LP CONSULTING ENGINEERS, INC.
JASON DEDORA
1209 PLEASANT GROVE BLVD.
ROSEVILLE, CA 95678
[T] (916) 721-2909
jdedora@lpengineers.com

ELECTRICAL ENGINEER
LP CONSULTING ENGINEERS, INC.
RAMI ZEIDAN
1209 PLEASANT GROVE BLVD.
ROSEVILLE, CA 95678
[T] (916) 444-1662
rzedan@lpengineers.com

SPECIFICATION WRITER
BYUN PARTNERS
DAVID BYUN
1205 HAZEL PLACE
COSTA MESA, CA 92626
[T] (714) 800-0353
david@byunpartners.com

GEOTECHNICAL ENGINEER
UNIVERSAL ENGINEERING SERVICES
MATTHEW MOYNEUR
3050 INDUSTRIAL BLVD.
WEST SACRAMENTO, CA 95691
[T] (916) 792-1976
MMoyneur@teamues.com

APPROVAL STAMP

95% SUBMITTAL. SUBJECT TO CHANGE/BUILDING DEPT. REVIEW.



Studio W Architects
1930 H Street
Sacramento, California 95811
[T] 916.254.5600
www.StudioW-Architects.com

CODES AND REGULATIONS

APPLICABLE STATE CODES AND REGULATIONS WITH LATEST AMENDMENTS AND SUPPLEMENTS:

- 2022 BUILDING STANDARDS ADMINISTRATIVE CODE, PART 1, TITLE 24 CCR
- 2022 CALIFORNIA BUILDING CODE (CBC), PART 2, TITLE 24 CCR (2021 IBC & CALIFORNIA AMENDMENTS)
- 2022 CALIFORNIA ELECTRICAL CODE (CEC), PART 3, TITLE 24 CCR (2021 NATIONAL ELECTRICAL CODE & CALIFORNIA AMENDMENTS)
- 2022 CALIFORNIA MECHANICAL CODE (CMC), PART 4, TITLE 24 CCR (2021 UNIFORM MECHANICAL CODE & CALIFORNIA AMENDMENTS)
- 2022 CALIFORNIA PLUMBING CODE (CPC), PART 5, TITLE 24 CCR (2021 UNIFORM PLUMBING CODE & CALIFORNIA AMENDMENTS)
- 2022 CALIFORNIA ENERGY CODE, PART 6, TITLE 24 CCR
- 2022 CALIFORNIA HISTORICAL BUILDING CODE, PART 8, TITLE 24 CCR
- 2022 CALIFORNIA FIRE CODE, PART 9, TITLE 24 CCR (2021 INTERNATIONAL FIRE CODE & CALIFORNIA AMENDMENTS)
- 2022 CALIFORNIA EXISTING BUILDING CODE (CEBC), PART 10, TITLE 24 CCR (2021 INTERNATIONAL EXISTING BUILDING CODE & CALIFORNIA AMENDMENTS)
- 2022 CALIFORNIA GREEN BUILDING STANDARDS CODE PART 11, TITLE 24
- 2022 CALIFORNIA REFERENCED STANDARDS, PART 12, TITLE 24 CCR
- TITLE 8 CCR, CH. 4, SUB-CH. 6 - ELEVATOR SAFETY ORDERS
- TITLE 19 CCR, PUBLIC SAFETY, SFM REGULATIONS

APPLICABLE FEDERAL CODES AND STANDARDS:

- AMERICANS WITH DISABILITIES ACT (ADA), TITLE 11
- UNIFORM FEDERAL ACCESSIBILITY STANDARDS (UFAS) or ADA STANDARDS FOR ACCESSIBLE DESIGN (APPENDIX A OF 28 CFR PART 36)

APPLICABLE REFERENCED STANDARDS:

- NFPA 13, STANDARD FOR THE INSTALLATION OF SPRINKLER SYSTEMS (CA AMENDED), 2022 EDITION
- NFPA 24, PRIVATE FIRE MAINS (CA AMENDED), 2019 EDITION
- NFPA 72, NATIONAL FIRE ALARM CODE (CA AMENDED), 2022 EDITION
- NFPA 80, FIRE DOOR AND OTHER OPENING PROTECTIVES, 2019 EDITION
- NFPA 2001, CLEAN AGENT FIRE EXTINGUISHING SYSTEMS, 2019 EDITION

REFERENCE CODE SECTION FOR NFPA STANDARDS - 2022 CBC CHAPTER 35 AND CFC CHAPTER 80. SEE CHAPTER 90 FOR STATE OF CALIFORNIA AMENDMENTS TO NFPA STANDARDS.

SCOPE OF WORK

SCOPE OF WORK TO INCLUDE:

- COMPLETE DEMOLITION OF (E) FACILITY (E) BUILDING
 - A. UTILITIES
 - B. WALKS
 - C. POOL DECK
 - D. FENCING
 - E. BASKETBALL COURT
- CONSTRUCTION OF NEW AQUATIC FACILITY ADA ACCESSIBLE PARKING
 - A. WALKS
 - B. LANDSCAPE
 - C. UTILITIES
 - D. FACILITIES BUILDING THAT INCLUDES:
 - a. MEN'S RESTROOM
 - b. WOMEN'S RESTROOM
 - c. TICKET BOOTH
 - d. LIFEGUARD OFFICE
 - e. POOL MECHANICAL AREA
 - f. 4-LANE 25 YARD FITNESS POOL
 - g. 33' X 16' SPRAYGROUND
 - h. NEW FENCING
 - i. RELOCATED BASKETBALL COURT WITH CHAIN LINK FENCE
 - j. SITE LIGHTING

PROJECT DESCRIPTION

ASSESSOR'S PARCEL NUMBER: 13515001
PROJECT DESCRIPTION: POOL, FACILITIES BUILDING, UTILITIES RENOVATION
ADDRESS: 1202 N. PERSHING AVENUE, STOCKTON, CA 95203
GP COMMUNITY TYPE: URBAN-INC
ZONING: CITY
FIRE DISTRICT: STOCKTON
SEWER DISTRICT: STOCKTON
WATER DISTRICT: PVT CAL WATER
STORM DISTRICT: STOCKTON
IRRIGATION DISTRICT: SEWD
RECLAMATION DISTRICT: 8282 WEBER TR
PHONE SERVICE: AT&T
TRACT BLK GROUP: TR 09 00 BG 31
TRAFFIC ZONE: 40
FLOOD ZONE: X

DEFERRED APPROVALS

N/A

ADD ALTERNATES

N/A

VICINITY MAP

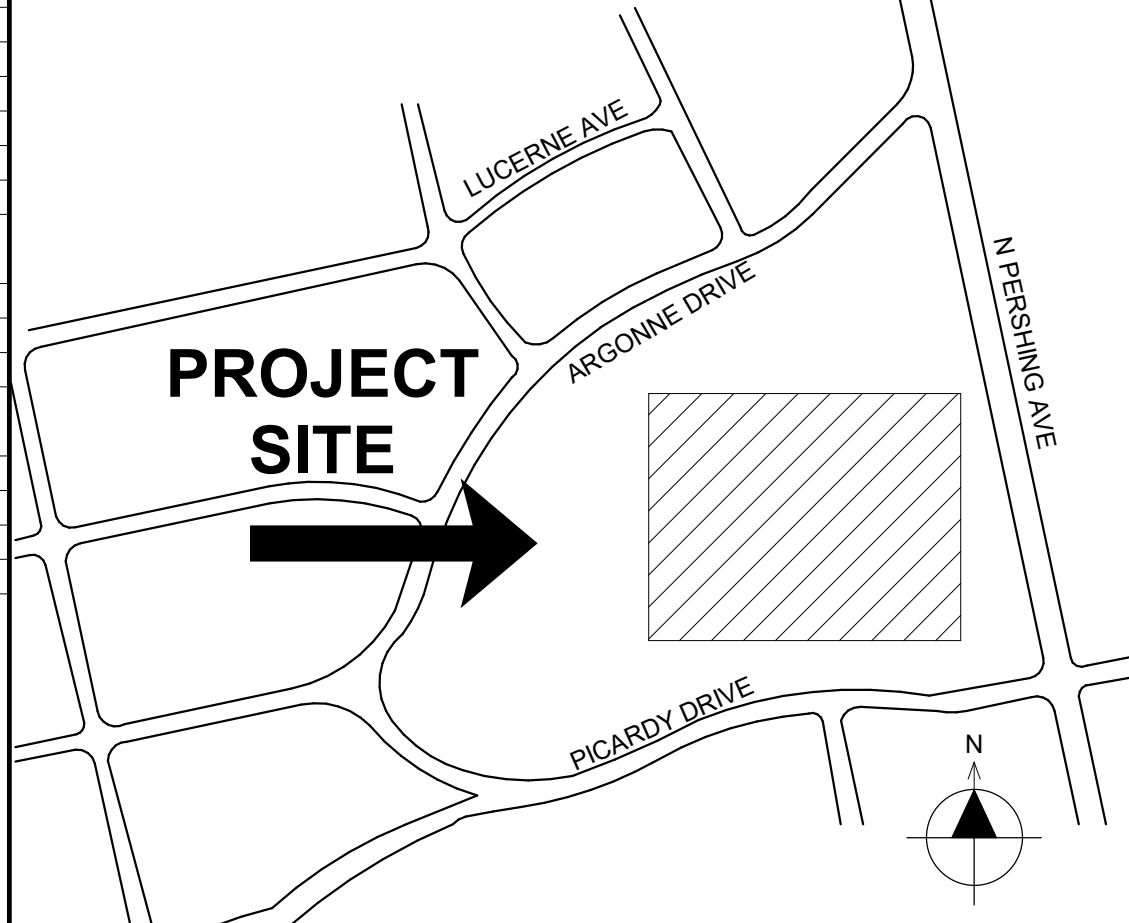

CITY OF STOCKTON
425 N EL DORADO STREET
STOCKTON, CA 95202

CONSTRUCTION DOCUMENTS
AQUATIC FACILITIES RENOVATION & REPLACEMENT -
CITY PROJECT NO. CR18020
1201 N PERSHING AVE
STOCKTON, CA 95203

COVER SHEET

Date 07/17/2023	Project Number 22009
Application Number XX-XXXXXX	Drawing Number A0.1
Drawn KT	Checked Checker

PRINT DATE: 7/18/2023 11:50:09 AM
FILE PATH: C:\Users\stambell\Documents\22019-Victory Park Pool Bldg-A21_Kimball\69\A21.rvt

DRAWING DISCIPLINE PREFIX

- A. ARCHITECTURAL
- C. CIVIL
- D. INTERIOR DESIGN / FURNITURE
- E. ELECTRICAL
- FA. FIRE ALARM
- FP. FIRE PROTECTION / SPRINKLER SYSTEM
- FS. FOOD SERVICE
- L. LANDSCAPING
- M. MECHANICAL
- P. PLUMBING
- S. STRUCTURAL
- T. TECHNOLOGY

DRAWING INDEX CODE

- A0. GENERAL INFORMATION
- A1. SITE PLANS
- A2. FLOOR PLANS
- A3. REFLECTED CEILING PLANS
- A4. ROOF PLANS
- A5. EXTERIOR ELEVATIONS
- A6. BUILDING SECTIONS
- A7. ENLARGED PLANS
- A8. INTERIOR ELEVATIONS
- A9. SCHEDULES
- A10. CONSTRUCTION DETAILS

DETAIL DRAWING CODE

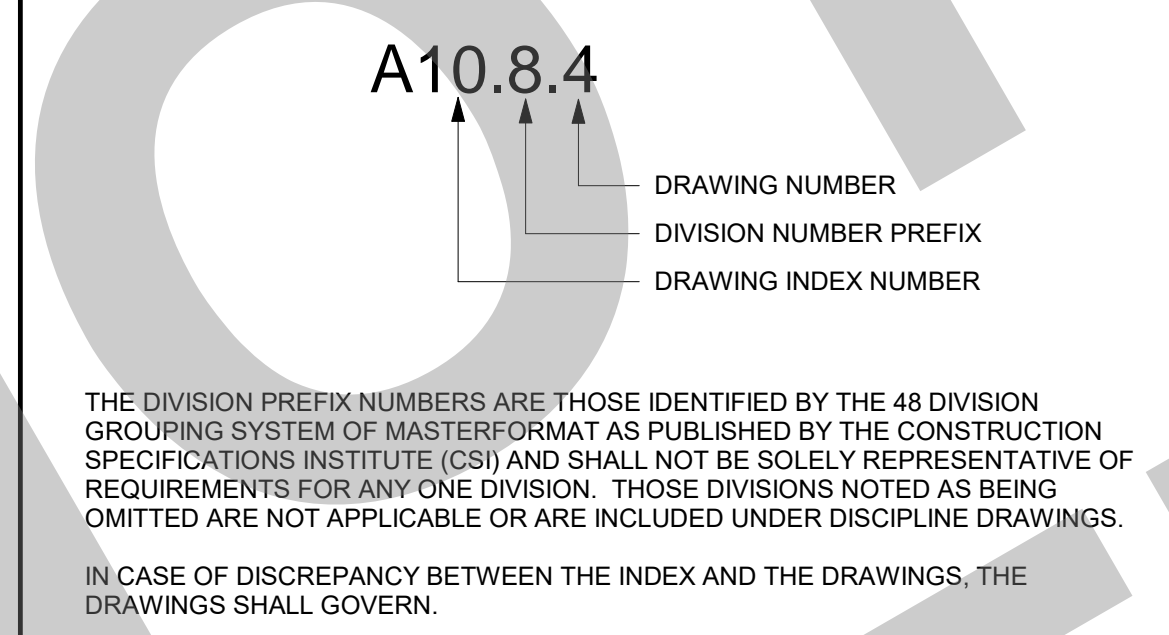

DIVISION NUMBER CODE

- MASTERFORMAT NUMBERS AND TITLES AS PUBLISHED BY THE CONSTRUCTION SPECIFICATIONS INSTITUTE (CSI).
- DIVISION 00 PROCUREMENT AND CONTRACTING REQUIREMENTS
 - DIVISION 01 GENERAL REQUIREMENTS
 - DIVISION 02 EXISTING CONDITIONS
 - DIVISION 03 CONCRETE
 - DIVISION 04 MASONRY
 - DIVISION 05 METALS
 - DIVISION 06 WOODS, PLASTICS, AND COMPOSITES
 - DIVISION 07 THERMAL AND MOISTURE PROTECTION
 - DIVISION 08 OPENINGS
 - DIVISION 09 FINISHES
 - DIVISION 10 SPECIALTIES
 - DIVISION 11 EQUIPMENT
 - DIVISION 12 FURNISHINGS
 - DIVISION 13 SPECIAL CONSTRUCTION
 - DIVISION 14 CONVEYING EQUIPMENT
 - DIVISION 21 FIRE SUPPRESSION
 - DIVISION 22 PLUMBING
 - DIVISION 23 HEATING, VENTILATING, AND AIR CONDITIONING (HVAC)
 - DIVISION 25 INTEGRATED AUTOMATION
 - DIVISION 26 ELECTRICAL
 - DIVISION 27 COMMUNICATIONS
 - DIVISION 28 ELECTRONIC SAFETY AND SECURITY
 - DIVISION 31 EARTHWORK
 - DIVISION 32 EXTERIOR IMPROVEMENTS
 - DIVISION 33 UTILITIES
 - DIVISION 34 TRANSPORTATION
 - DIVISION 35 WATERWAY AND MARINE CONSTRUCTION
 - DIVISION 40 PROCESS INTERCONNECTIONS
 - DIVISION 41 MATERIAL PROCESSING AND HANDLING EQUIPMENT
 - DIVISION 42 PROCESS HEATING, COOLING, AND DRYING EQUIPMENT
 - DIVISION 43 PROCESS GAS AND LIQUID HANDLING, PURIFICATION, AND STORAGE
 - DIVISION 44 POLLUTION AND WASTE CONTROL EQUIPMENT
 - DIVISION 45 INDUSTRY-SPECIFIC MANUFACTURING EQUIPMENT
 - DIVISION 46 WATER AND WASTEWATER EQUIPMENT
 - DIVISION 48 ELECTRICAL POWER GENERATION

GENERAL NOTES

1. PRIOR TO SUBMITTING PROPOSAL, BIDDER SHALL EXAMINE CONSTRUCTION DRAWINGS AND SPECIFICATIONS AND SHALL HAVE VISITED THE CONSTRUCTION SITE. HE SHALL BE FAMILIAR WITH THE CONDITIONS UNDER WHICH HE WILL HAVE TO OPERATE AND WHICH WILL IN ANY WAY AFFECT THE WORK UNDER THIS CONTRACT. THE GENERAL CONTRACTOR SHALL NOT DISPUTE, COMPLAIN OR ASSERT THAT THERE IS ANY MISUNDERSTANDING IN REGARDS TO LOCATION, EXTENT, NATURE OR AMOUNT OF WORK TO BE PERFORMED UNDER THIS CONTRACT DUE TO THE CONTRACTOR'S FAILURE TO INSPECT THE SITE. BIDDEES SHALL NOTIFY THE ARCHITECT OF ANY CONDITIONS REQUIRING WORK, WHICH ARE NOT COVERED IN THE CONTRACT DOCUMENTS.
2. THERE WILL BE NO SUBSTITUTION FOR SPECIFIED ITEMS WITHOUT PRIOR APPROVAL UNLESS OTHERWISE NOTED. REQUESTS FOR SUBSTITUTIONS SHALL BE MADE IN ACCORDANCE WITH GENERAL CONDITIONS & DIVISION 1
3. THE GENERAL BUILDING CONTRACTOR SHALL BE RESPONSIBLE FOR OBTAINING AND PAYING FOR ALL PERMITS REQUIRED BY GOVERNING AGENCIES IN ORDER TO PERFORM THE WORK.
4. THE FINAL LOCATION OF ALL ELECTRICAL AND SIGNAL EQUIPMENT, PANEL BOARDS, FIXTURES, ETC., SHALL BE APPROVED BY OWNER PRIOR TO INSTALLATION.
5. DEFINITIONS
 - A. "TYPICAL" MEANS IDENTICAL FOR ALL CONDITIONS, UNLESS OTHERWISE NOTED.
 - B. "SIMILAR" MEANS COMPARABLE CHARACTERISTICS FOR THE CONDITION NOTED, VERIFY DIMENSIONS AND ORIENTATIONS.
 - C. "PROVIDE" MEANS TO FURNISH AND INSTALL.
 - D. "FURNISH" MEANS TO FURNISH AND OTHERS WILL INSTALL.
6. DIMENSIONING RULES
 - A. ALL HORIZONTAL DIMENSIONS SHALL BE TO FACE OF STUD OR TO CENTERLINE OF COLUMN GRID LINE, U.O.N
 - B. DIMENSIONS NOTED "CLEAR", "CLR", OR "MINIMUM" MUST BE PRECISELY MAINTAINED.
 - C. DIMENSIONS CAN NOT BE MODIFIED WITHOUT APPROVAL OF THE ARCHITECT UNLESS OTHERWISE NOTED.
 - D. VERTICAL DIMENSIONS ARE FROM TOP OF FLOOR SLAB UNLESS OTHERWISE NOTED.
 - E. DO NOT SCALE DRAWINGS. IF ANY ITEM OF WORK CANNOT BE LOCATED, DO NOT PROCEED WITH THE WORK WITHOUT THE ARCHITECT'S APPROVAL.
 - F. DIMENSIONS MARKED "V.L.F." OR "VERIFY" SHALL BE VERIFIED BY THE CONTRACTOR PRIOR TO THE START OF CONSTRUCTION.
 - G. VERIFY ALL ROUGH OPENING DIMENSIONS FOR FABRICATED ITEMS WITH THE MANUFACTURER PRIOR TO PROCEEDING WITH CONSTRUCTION.
7. PROVIDE REQUIRED BACKING, BLOCKING, AND BRACING FOR ALL WALL-MOUNTED FIXTURES, ACCESSORIES AND EQUIPMENT.
8. VERIFY AND COORDINATE WALLS THAT MAY REQUIRE NON-TYPICAL THICKNESS OR FRAMING DUE TO ELECTRICAL, MECHANICAL, PLUMBING, STRUCTURAL AND/OR EQUIPMENT REQUIREMENTS.
9. ALL GLAZING SHALL CONFORM TO FEDERAL GLAZING REGULATIONS AND CHAPTER 24, CBC.
10. ALL CONTRACTORS SHALL REMOVE TRASH AND DEBRIS STEMMING FROM THEIR WORK ON A DAILY BASIS. PROJECT SITE SHALL BE MAINTAINED IN A CLEAN AND ORDERLY CONDITION.
11. THE CONTRACTOR SHALL BE RESPONSIBLE FOR REMOVING ALL LEFT-OVER MATERIALS, DEBRIS, AND EQUIPMENT INVOLVED IN HIS OPERATIONS AT THE CONCLUSION OF THE INSTALLATION. HE SHALL LEAVE ALL AREAS CLEAN AND FREE FROM DUST.
12. HAZARDOUS MATERIALS, THE ARCHITECT AND THE ARCHITECTS CONSULTANTS SHALL HAVE NO RESPONSIBILITY FOR THE DISCOVERY, PRESENCE, HANDLING, REMOVAL, DISPOSAL OF OR EXPOSURE OF PERSONS TO ASBESTOS OR HAZARDOUS OR TOXIC SUBSTANCES IN ANY FORM AT THE PROJECT SITE. PROFESSIONAL SERVICES RELATED OR IN ANY WAY CONNECTED WITH THE INVESTIGATION, DETECTION, ABATEMENT, REPLACEMENT USE, SPECIFICATION OR REMOVAL OF PRODUCTS, MATERIALS, OR PROCESSES CONTAINING ASBESTOS OR HAZARDOUS OR TOXIC MATERIALS ARE BEYOND THE SCOPE OF THIS AGREEMENT.
13. THE GENERAL CONTRACTOR & SUBCONTRACTORS ARE RESPONSIBLE FOR LOCATING & VERIFYING ALL EXISTING UNDERGROUND UTILITIES IN ALL AREAS OF NEW WORK PRIOR TO COMMENCEMENT OF EXCAVATION. EXISTING UTILITIES SHOWN ON THE DRAWING ARE APPROXIMATE ROUTING LOCATION AS BEST DETERMINED FROM EXISTING DRAWINGS AND THE CITY AND/OR REPRESENTATIVE. BUT SHOULD NOT BE CONSIDERED TO REPRESENT ALL THE EXISTING UNDERGROUND UTILITIES.
14. ALL TEMPORARY WORK SHALL BE CONSIDERED A PART OF THIS CONTRACT AND NO EXTRA CHARGES WILL BE ALLOWED. THIS SHALL INCLUDE MINOR ITEMS OF MATERIAL OR EQUIPMENT NECESSARY TO MEET THE REQUIREMENTS AND INTENT OF THE PROJECT.
15. ALL WALL PENETRATIONS TO EXTERIOR WALLS SHALL BE SEALED AIRWATER TIGHT AND PROTECTED FROM PENETRATIONS SHALL BE SEALED BY PROFESSIONAL AND FINISHED APPEARANCE.
16. THE DRAWINGS AND SPECIFICATIONS DO NOT UNDERTAKE TO SHOW OR LIST EVERY ITEM TO BE PROVIDED, BUT RATHER TO DEFINE THE REQUIREMENTS FOR A FULL AND WORKING SYSTEM FROM THE STANDPOINT OF THE END USER. FOR THIS REASON, WHEN AN ITEM NOT SHOWN OR LISTED IS CLEARLY NECESSARY FOR PROPER USE, CONTROL OPERATION OF EQUIPMENT WHICH IS SHOWN OR LISTED, PROVIDE ALL ITEMS WHICH WILL ALLOW THE SYSTEM TO FUNCTION PROPERLY AT NO INCREASE IN CONTRACT PRICE OR TIME.
17. THE DETAILS REFLECT THE DESIGN INTENT FOR TYPICAL CONDITIONS. THE CONTRACTOR SHALL VERIFY ALL FIELD CONDITIONS AND SHALL INCLUDE, IN HIS SCOPE, THE COST FOR COMPLETE FINISHED INSTALLATIONS, INCLUDING ANNOLES OF ALL TYPES.
18. ALL WORK SHALL CONFORM TO CALIFORNIA CODES, TRADE STANDARDS WHICH GOVERN EACH PHASE OF THE PROJECT, AND ALL APPLICABLE LOCAL CODES AND AUTHORITIES HAVING JURISDICTION.
19. THIS DRAWING SET SHALL BE USED IN CONJUNCTION WITH THE CSI FORMAT PROJECT MANUAL, PUBLISHED IN BOOK FORM, COMBINED, THEY ARE THE "CONTRACT DOCUMENTS".
20. NO WORK SHALL COMMENCE WITH UNAPPROVED MATERIALS. ANY WORK DONE WITH UNAPPROVED MATERIALS AND EQUIPMENT IS AT THE CONTRACTOR'S RISK. SEE SPECIFICATIONS FOR SUBMITTAL AND SUBSTITUTION REQUIREMENTS.
21. CONSTRUCTION MATERIAL STORED ON THE SITE SHALL BE PROPERLY STACKED AND PROTECTED TO PREVENT DAMAGE OR DETEIORATION. FAILURE IN THIS REGARD MAY BE CAUSE FOR REJECTION OF MATERIAL AND/OR WORK. SECURITY OF MATERIALS ARE THE SOLE RESPONSIBILITY OF THE CONTRACTOR.
22. ALL EQUIPMENT/CABINETS SHALL BE FABRICATED FROM FIELD VERIFIED DIMENSIONS AND APPROVED SHOP DRAWINGS. COORDINATE MECHANICAL, PLUMBING AND ELECTRICAL EQUIPMENT WITH THIS WORK.
23. THE CONTRACTOR SHALL BE RESPONSIBLE FOR ALL DAMAGE AND COSTS ATTRIBUTED TO RAIN WATER DAMAGE DURING THE DURATION OF THIS PROJECT.
24. PROTECT AREAS FROM DAMAGE WHICH MAY OCCUR DUE TO TEMPERATURES, WIND, DUST, WATER, ETC. PROVIDE AND MAINTAIN TEMPORARY BARRICADES, CLOSURE WALLS, ETC. AS REQUIRED DURING CONSTRUCTION.
25. MAINTAIN EXISTING PEDESTRIAN ACCESS ALONG EXISTING ADJACENT STREETS.
26. ALL PUBLIC IMPROVEMENTS SHALL BE MADE IN ACCORDANCE WITH THE LATEST ADOPTED CITY/COUNTY STANDARDS.
27. ALL TYPICAL DETAILS SHALL APPLY UNLESS NOTED OTHERWISE.
28. NOTIFY THE ARCHITECT IN WRITING AND SEEK CLARIFICATION IF ANY DISCREPANCIES OR OMISSIONS ARE FOUND. CONTRACTOR SHALL BE RESPONSIBLE FOR REMEDIAL WORK IF RELATED WORK IS CONTINUED AFTER A DISCREPANCY IS IDENTIFIED.
29. NEW FINISHES AND CONSTRUCTION SHALL BE PROTECTED BY THE CONTRACTOR FROM POTENTIAL DAMAGE CAUSED BY CONSTRUCTION ACTIVITY. DAMAGE TO FINISHES OR CONSTRUCTION SHALL BE REPAIRED OR REPLACED (OWNER'S DECISION) BY THE CONTRACTOR WITH IDENTICAL MATERIAL AND/OR FINISHES. CONTRACTOR SHALL MAKE AND MAINTAIN A PHOTOGRAPHIC RECORD NOTEBOOK WITH DATED INDEXED PHOTOGRAPHS. SEE ELECTRICAL DRAWINGS FOR INFORMATION RELATED TO TELECOMMUNICATION EQUIPMENT, POWER, AND LIGHTING FIXTURES AND EQUIPMENT. SEE ARCHITECTURAL PLANS, REFLECTED CEILING PLAN AND INTERIOR ELEVATIONS FOR COORDINATED EQUIPMENT LOCATIONS, IF NOT SHOWN, CONTACT ARCHITECT FOR REVIEW AND DECISION.
31. PROVIDE ACCESS DOORS REQUIRED FOR ACCESS TO CONCEALED MECHANICAL, PLUMBING, AND ELECTRICAL EQUIPMENT.
32. ALL NOTED WORK IS UNDERSTOOD TO BE NEW, UNLESS LABELED AS "EJ" OR "EXISTING".

SUPPLEMENTAL GENERAL NOTES

1. THESE DRAWINGS DO NOT CONTAIN THE NECESSARY COMPONENTS FOR INSTALLED ANCHORS.
2. LOCATIONS OF ALL UTILITIES SHOWN ARE APPROXIMATE AND CONTRACTOR SHALL EXERCISE EXTREME CAUTION IN EXCAVATING AND TRENCHING ON THIS SITE TO AVOID INTERCEPTING EXISTING PIPING OR CONDUITS. IT SHALL BE THE RESPONSIBILITY OF THE CONTRACTOR TO LOCATE ALL EXISTING UTILITIES WHETHER SHOWN HEREIN OR NOT AND TO PROTECT THEM FROM DAMAGE. THE ARCHITECT IS NOT RESPONSIBLE FOR THE LOCATION OF UNDERGROUND UTILITIES OR STRUCTURES WHETHER OR NOT SHOWN OR DETAILED AND INSTALLED BY ANY OTHER CONTRACT. THE CONTRACTOR SHALL IMMEDIATELY NOTIFY THE ARCHITECT SHOULD ANY UNIDENTIFIED CONDITIONS BE DISCOVERED. THE CONTRACTOR SHALL BEAR ALL EXPENSE OF REPAIR OR REPLACEMENT OF UTILITIES OR OTHER PROPERTY DAMAGED BY OPERATIONS IN CONJUNCTION WITH THE EXECUTION OF THIS WORK.
3. THESE DOCUMENTS AND THE IDEAS AND DESIGNS INCORPORATED HEREIN, AS AN INSTRUMENT OF PROFESSIONAL SERVICE, ARE THE PROPERTY OF STUDIO W ARCHITECTS, AND ARE NOT TO BE USED, IN WHOLE OR IN PART, FOR ANY OTHER PROJECT WITHOUT THE WRITTEN AUTHORIZATION OF STUDIO W ARCHITECTS.
4. EACH BIDDER SHALL POSSESS AT THE TIME OF BID, A CLASS B OR THE APPROPRIATE CLASS C CONTRACTOR'S LICENSE PURSUANT TO PUBLIC CONTRACT CODE SECTION 3300 AND BUSINESS AND PROFESSIONS CODE SECTION 7028.15. THE SUCCESSFUL BIDDER MUST MAINTAIN THE LICENSE THROUGHOUT THE DURATION OF THIS CONTRACT.
5. FIRE SAFETY DURING CONSTRUCTION & DEMOLITION:
 - A. GENERAL. FIRE SAFETY DURING CONSTRUCTION & DEMOLITION SHALL COMPLY WITH 2019 CALIFORNIA FIRE CODE (CFC) CH. 33 (PART 9, TITLE 24 CCR)
 - B. CONSTRUCTION SAFEGUARDS: SHALL COMPLY WITH APPLICABLE PROVISIONS OF CBC 3302.
 - C. DEMOLITION: SHALL COMPLY WITH APPLICABLE PROVISIONS OF CBC 3303.
 - D. BUILDING ACCESS: ACCESS TO BUILDINGS FOR THE PURPOSE OF FIREFIGHTING SHALL BE PROVIDED. CONSTRUCTION MATERIAL SHALL NOT BLOCK ACCESS TO BUILDINGS, HYDRANTS OR FIRE APPLIANCES PER CBC 3308.1.
 - E. MEANS OF EGRESS: SHALL COMPLY WITH APPLICABLE PROVISIONS OF CBC 3310.
 - F. WATER SUPPLY: APPROVED WATER SUPPLY SHALL BE MADE AVAILABLE IN ACCORDANCE WITH CBC 3313.
 - G. FIRE WATCH: MAINTAIN FIRE WATCH WHEN REQUIRED BY THE BUILDING OFFICIAL AND WHEN EXISTING FIRE PROTECTION SYSTEMS ARE SHUT DOWN FOR ALTERATIONS. FIRE WATCH SHALL REMAIN IN EFFECT UNTIL EXISTING FIRE PROTECTION SYSTEMS ARE RETURNED TO SERVICE OR AS ALLOWED BY THE BUILDING OFFICIAL PER CBC 3314.
6. PENETRATIONS IN FIRE RATED MATERIALS OR ASSEMBLIES SHALL BE RESTORED TO EQUAL RATING. FIRE STOP SYSTEMS AS LISTED BY UNDERWRITERS LABORATORIES SHALL BE INSTALLED PER FIRE RESISTANCE DIRECTORY. FIRE STOP SYSTEMS SHALL BE AS SPECIFIED.
7. NON-BUILDING ENERGY STANDARDS COMPLIANCE STATEMENT (TITLE 24, PART 6):
 - A. THE DESIGN INDICATED HEREIN COMPLIES WITH THE REQUIREMENTS OF THE ENERGY CONSERVATION STANDARDS OF TITLE 24, PART 6, CALIFORNIA CODE OF REGULATIONS. THE PROPOSED BUILDINGS WILL BE IN COMPLIANCE WITH THE ENERGY CONSERVATION STANDARDS PROVIDED THEY ARE BUILT ACCORDING TO THESE DRAWINGS AND SPECIFICATIONS AND PROVIDED ANY FUTURE IMPROVEMENTS ARE COMPLETED ACCORDING TO THE REQUIREMENTS OF TITLE 24, PART 6, CALIFORNIA CODE OF REGULATIONS. THESE DRAWINGS AND SPECIFICATIONS HAVE BEEN PREPARED TO INCLUDE ALL SIGNIFICANT ENERGY CONSERVATION FEATURES REQUIRED FOR COMPLIANCE WITH THE STANDARDS. BUILDING AREAS THAT ARE UNCONDITIONED AND/OR NOT SUBJECT TO THE STANDARDS ARE INDICATED ON THE DRAWINGS.
 - B. ENVELOPE MANDATORY MEASURES:
 - A. INSTALLED INSULATING MATERIALS SHALL HAVE BEEN CERTIFIED BY THE MANUFACTURER TO COMPLY WITH THE CALIFORNIA QUALITY STANDARDS FOR INSULATING MATERIAL.
 - B. ALL INSULATING MATERIALS SHALL BE INSTALLED IN COMPLIANCE WITH THE FLAME SPREAD RATINGS AND SMOKE DENSITY REQUIREMENTS OF TITLE 24, PART 2, CALIFORNIA CODE OF REGULATIONS, SECTION 719.
 - C. ALL EXTERIOR JOINTS AND OPENINGS IN THE BUILDING ENVELOPE THAT ARE POTENTIAL AND OBSERVABLE SOURCES OF AIR LEAKAGE SHALL BE CAULKED, GASKETED, WEATHERSTRIPPED OR OTHERWISE SEALED.
 - D. SITE CONSTRUCTED DOORS, WINDOWS, AND SKYLIGHTS SHALL BE CAULKED BETWEEN THE UNIT AND THE BUILDING, AND SHALL BE WEATHERSTRIPPED (EXCEPT FOR UNFRAMED GLASS DOORS AND FIRE DOORS).
 - E. MANUFACTURED DOORS AND WINDOWS INSTALLED SHALL HAVE AIR INFILTRATION RATES CERTIFIED BY THE MANUFACTURER IN ACCORDANCE WITH TITLE 24, PART 6, CALIFORNIA CODE OF REGULATIONS, SECTION 116(a)(1).
 - F. MANUFACTURED PENETRATION PRODUCTS IN THE ENVELOPE OF THE BUILDING, INCLUDING, BUT NOT LIMITED TO, WINDOWS, SLIDING GLASS DOORS, FRENCH DOORS, SKYLIGHTS, CURTAIN WALLS, AND GARDEN WINDOWS MUST BE LABELED FOR U-TIGHTNESS IN ACCORDANCE WITH THE INFRC NATIONAL FENESTRATION RATING COUNCIL'S INTERIM U-VALUE RATING PROCEDURE.
 - G. DIMENSION WALL INSULATION SHALL BE INSTALLED IN ALL OPAQUE PORTIONS OF FRAMED WALLS (EXCEPT DOORS).
8. PROOF LOAD TESTS FOR EXPANSION TYPE ANCHOR BOLTS:
 - A. ANCHOR DIAMETER REFERS TO THE THREAD SIZE FOR THE WEDGE CATEGORY AND TO THE ANCHOR OUTSIDE DIAMETER FOR THE SLEEVE CATEGORY.
 - B. APPLY PROOF TEST LOADS TO WEDGE & SLEEVE ANCHORS WITHOUT REMOVING THE NUT IF POSSIBLE. IF NOT, REMOVE NUT AND INSTALL A THREADED COUPLER TO THE SAME TIGHTNESS OF THE ORIGINAL NUT USING A TORQUE WRENCH AND APPLY LOAD.
 - C. FOR SLEEVE INTERNALLY THREADED CATEGORIES, VERIFY THAT THE ANCHOR IS NOT PREVENTED FROM WITHDRAWING BY A BASEPLATE OR OTHER FIXTURES. IF RESTRAINT IS FOUND, LOOSEN AND SHIM OR REMOVE FIXTURE(S) PRIOR TO TESTING.
 - D. REACTION LOADS FROM TEST FIXTURES MAY BE APPLIED CLOSE TO THE ANCHOR BEING TESTED, PROVIDED THE ANCHOR IS NOT RESTRAINED FROM WITHDRAWING BY THE FIXTURE(S).
 - E. TEST EQUIPMENT IS TO BE CALIBRATED BY AN APPROVED TESTING LABORATORY IN ACCORDANCE WITH STANDARD RECOGNIZED PROCEDURES.

ACCEPTANCE TESTING

THE CALIFORNIA ENERGY CODE SECTION 10-103 REQUIRES ACCEPTANCE TESTING ON ALL NEWLY INSTALLED LIGHTING CONTROLS, MECHANICAL SYSTEMS, ENVELOPES, AND PROCESS EQUIPMENT AFTER INSTALLATION AND BEFORE PROJECT COMPLETION. AN ACCEPTANCE TEST IS A FUNCTIONAL PERFORMANCE TEST TO HELP ENSURE THAT NEWLY INSTALLED EQUIPMENT IS OPERATING AND IN COMPLIANCE WITH THE ENERGY CODE.

LIGHTING CONTROLS ACCEPTANCE TESTS MUST BE PERFORMED BY A CERTIFIED LIGHTING CONTROLS ACCEPTANCE TEST TECHNICIAN (ATT).

MECHANICAL SYSTEM ACCEPTANCE TESTS MUST BE PERFORMED BY A CERTIFIED MECHANICAL ATT FOR PROJECTS SUBMITTED ON OR AFTER OCTOBER 1, 2021.

ENVELOPE AND PROCESS EQUIPMENT ACCEPTANCE TESTS SHALL BE PERFORMED BY THE INSTALLING CONTRACTOR, ENGINEER/ARCHITECT OF RECORD OR THE OWNER'S AGENT.

A LISTING OF CERTIFIED ATT CAN BE FOUND AT: [HTTPS://WWW.ENERGY.CA.GOV/PROGRAMS-AND-TOPICS/PROGRAMS/ACCEPTANCE-TEST-TECHNICIAN-CERTIFICATION-PROVIDER-PROGRAM/ACCEPTANCE](https://www.energy.ca.gov/programs-and-topics/programs/acceptance-test-technician-certification-provider-program/acceptance).

THE ACCEPTANCE TESTING PROCEDURES MUST BE REPEATED, AND DEFICIENCIES MUST BE CORRECTED BY THE BUILDER OR INSTALLING CONTRACTOR UNTIL THE CONSTRUCTION/INSTALLATION OF THE SPECIFIED SYSTEMS CONFORM AND PASS THE REQUIRED ACCEPTANCE CRITERIA.

PROJECT INSPECTORS WILL COLLECT THE FORMS TO CONFIRM THAT THE REQUIRED ACCEPTANCE TESTS HAVE BEEN COMPLETED.

EMERGENCY RESPONDER RADIO COVERAGE

ARCHITECT OF RECORD (AOR) SHALL CONTACT THE LOCAL FIRE DEPARTMENT AND/OR EMERGENCY COMMUNICATIONS AUTHORITY TO OBTAIN DESIGN AND EQUIPMENT SPECIFICATIONS, AND TESTING AND ACCEPTANCE CRITERIA. IT IS THE RESPONSIBILITY OF THE DESIGN PROFESSIONAL / AOR TO SUBMIT PLANS AND REQUESTED DOCUMENTATION, AND APPLICABLE FEES, TO THE LOCAL AUTHORITY HAVING JURISDICTION FOR REVIEW AND APPROVAL. UPON COMPLETION, COPIES OF THE APPROVED PLANS, EQUIPMENT DATA SHEETS, AND PROOF OF TESTING AND ACCEPTANCE DOCUMENTATION SHALL BE PROVIDED TO THE CITY AND/OR REPRESENTATIVE. THE PROJECT INSPECTORS SHALL VERIFY THAT DOCUMENTATION IS PROVIDED TO THE CITY AND/OR REPRESENTATIVE.

SUPPLEMENTAL GENERAL NOTES

- F. THE FOLLOWING CRITERIA APPLY FOR THE ACCEPTANCE OF INSTALLED ANCHORS:
 1. HYDRAULIC RAM METHOD: THE ANCHOR SHOULD HAVE NO OBSERVABLE MOVEMENT AT THE APPLICABLE TEST LOAD. FOR WEDGE AND SLEEVE TYPE ANCHORS, A PRACTICAL WAY TO DETERMINE OBSERVABLE MOVEMENT IS THAT THE WASHER UNDER THE NUT BECOMES LOOSE, DROP-IN ANCHORS ARE ONLY TO BE TESTED WITH THIS METHOD.
 2. TORQUE WRENCH METHOD: THE APPLICABLE TEST TORQUE MUST BE REACHED WITHIN THE FOLLOWING LIMITS. WEDGE OR SLEEVE TYPE: ONE-HALF (1/2) TURN OF THE NUT. ONE QUARTER (1/4) TURN OF THE NUT FOR THE 3/8 IN. SLEEVE ANCHOR ONLY.
- G. TESTING SHOULD OCCUR 24 HOURS MINIMUM AFTER INSTALLATION OF THE SUBJECT ANCHORS.
- H. ALL ANCHOR BOLTS OF THE EXPANSION TYPE (LOADED IN EITHER PULLOUT OR SHEAR) SHALL HAVE 50 PERCENT OF THE BOLTS (ALTERNATE BOLTS IN ANY GROUP ARRANGEMENT ALLOWED BY THE TYPE OF SUBSTRATE AND DIAMETER OF BOLT LISTED BELOW UNDER TEST VALUES TABLE) PROOF TESTED IN TENSION TO TWICE THE ALLOWABLE TENSION LOAD, IF THERE ARE ANY FAILURES, THE IMMEDIATELY ADJACENT BOLTS MUST THEN ALSO BE TESTED.
- I. TESTING SHALL BE PERFORMED IN ACCORDANCE WITH TITLE 24, PART 2, SECTION 1910A.5. TESTS FOR POST-INSTALLED ANCHORS IN CONCRETE -
 - J. ALL BOLTS TO HAVE ICC APPROVAL
 - K. ALL ANCHOR BOLTS OF THE EXPANSION TYPE SHALL BE ONE OF THE FOLLOWING:
 1. HILTI KB-TZZ ANCHOR ICC NO. ESR 4266

OWNER FURNISHED ITEMS

- ITEMS LISTED BELOW ARE OWNER FURNISHED, CONTRACTOR INSTALLED.
- EQUIPMENT
 - FULL SIZE REFRIGERATORS - OFOI
 - MICROWAVE - OFOI
 - TECHNOLOGY
 - TVS AND TV BRACKETS - OFOI
 - AV CONTROLLERS WITH SWAPS - OFOI
 - SPEAKERS - OFOI
 - CLOCKS - OFOI
 - ACCESSORIES/STORAGE
 - LOCKERS/SHELVES FOR STAFF STORAGE - CFCl
 - STORAGE CABINETS - CFCl
 - BULLETIN/MARKER BOARD - CFCl
 - ITEMS LISTED BELOW ARE OWNER FURNISHED, OWNER INSTALLED AND MAY OR MAY NOT BE SHOWN IN THESE DOCUMENTS AND ARE LISTED HERE FOR REFERENCE ONLY.
 - FURNITURE
 - RECYCLING BINS
 - PRINTERS
 - COMPUTER/LAPTOP
 - TABLE AND CHAIRS
 - WATER DISPENSER
 - FIRST AID BENCH

MINIMUM TEST VALUES

ANCHOR	NORMAL WEIGHT OR LIGHTWEIGHT CONCRETE		
	DIA. (IN)	TENSION LOAD (LBS)	TORQUE (FT-LBS)
3/8	6,490	30	1 1/2" - 2 1/2"
1/2	11,240	50	1 1/2" - 3 1/4"
5/8	17,535	40	2 3/4" - 4"
3/4	25,335	110	3 1/4" - 4 3/4"

KEY PLAN

CITY OF STOCKTON
425 N EL DORADO STREET
STOCKTON, CA 95202

CONSTRUCTION DOCUMENTS

AQUATIC FACILITIES
RENOVATION &
REPLACEMENT -
CITY PROJECT NO. CR18020
1201 N PERSHING AVE
STOCKTON, CA 95203

APPROVAL STAMP

95% SUBMITTAL. SUBJECT TO CHANGE/BUILDING DEPT. REVIEW.



Studio W Architects
1930 H Street
Sacramento, California 95811
[T] 916.254.5600
www.StudioW-Architects.com

GENERAL NOTES

1. This sheet is part of a set and is not to be used alone.
2. This sheet is not to be used for construction unless the architect's stamp and signature appear on the drawings and the status box indicates drawings have been released for construction.
3. These plans and prints thereof, as instruments of service, are owned by the architect and are for use on this project only. Reproduction and/or distribution without the prior written consent of the architect is forbidden.
4. Copyright Studio W Associates, Inc. 2022.

REVISION HISTORY

NO.	REMARKS	DATE

DRAWING STATUS

PLAN CHECK

BACK CHECK

BIDDING

CONSTRUCTION

DRAWING STATUS

PLAN CHECK

BACK CHECK

BIDDING

CONSTRUCTION

DATE

KEY PLAN

CITY OF STOCKTON
425 N EL DORADO STREET
STOCKTON, CA 95202

CONSTRUCTION DOCUMENTS

AQUATIC FACILITIES
RENOVATION &
REPLACEMENT -
CITY PROJECT NO. CR18020
1201 N PERSHING AVE
STOCKTON, CA 95203

GENERAL NOTES

Date: 07/17/2023
Project Number: 22009

Application Number: XX-XXXXXX
Drawing Number: A0.2

Drawn: _____
Checked: _____
Author: _____
Checker: _____

PRINT DATE: 7/18/2023 11:50:09 AM

FILE PATH: C:\Users\stambell\Documents\22019-Victory Park Pool Bldg-A21_Kimball\69\A21.rvt

ARCHITECTURAL DRAWING ABBREVIATIONS

Table of architectural abbreviations organized into columns, listing symbols and their corresponding full names (e.g., # POUND OR NUMBER, A AIR CONDITIONING, etc.).

SYMBOLS LEGEND

Table of symbols legend defining graphical symbols for north arrows, section numbers, grid lines, and room names.

MATERIALS LEGEND

Table of materials legend defining hatched patterns for earth, concrete, steel, and various insulation types.

95% SUBMITTAL. SUBJECT TO CHANGE/BUILDING DEPT. REVIEW.

STUDIO W ARCHITECTS logo and contact information including address and phone number.

- GENERAL NOTES: 1. This sheet is part of a set and is not to be used alone. 2. This sheet is not to be used for construction unless the architect's stamp and signature appear on the drawings...

REVISION HISTORY table with columns for NO., REMARKS, and DATE.

- DRAWING STATUS: PLAN CHECK, BACK CHECK, BIDDING, CONSTRUCTION.

KEY PLAN showing the project location at CITY OF STOCKTON, 425 N EL DORADO STREET, STOCKTON, CA 95202.

AQUATIC FACILITIES RENOVATION & REPLACEMENT - CITY PROJECT NO. CR18020, 1201 N PERSHING AVE, STOCKTON, CA 95203.

ARCHITECTURAL SYMBOLS AND ABBREVIATIONS

Table with project metadata including Date (07/17/2023), Project Number (22009), Application Number, Drawing Number (A0.3), and Author/Checker information.

PRINT DATE: 7/18/2023 11:50:10 AM FILE PATH: C:\Users\stb\Documents\2020\1201N Pershing Ave\21_Kimberly0724.rvt

95% SUBMITTAL.
SUBJECT TO
CHANGE/BUILDING
DEPT. REVIEW.



Studio W Architects
1930 H Street
Sacramento, California 95811
[T] 916.254.5600
www.StudioW-Architects.com

TABLE . 04.4.
FORMALDEHYDE LIMITS'
MAXIMUM FORMALDEHYDE EMISSIONS IN PARTS PER MILLION

PRODUCT	CURRENT LIMIT
HARDWOOD PLYWOOD VENEER CORE	0.05
HARDWOOD PLYWOOD COMPOSITE CORE	0.05
PARTICLE BOARD	0.09
MEDIUM DENSITY FIBERBOARD	0.11
THIN MEDIUM DENSITY FIBERBOARD (*2)	0.13

1. VALUES IN THIS TABLE ARE DERIVED FROM THOSE SPECIFIED BY THE CALIFORNIA AIR RESOURCES BOARD. AIR TOXICS CONTROL MEASURE FOR COMPOSITE WOOD AS TESTED IN ACCORDANCE WITH ASTM E 1333. FOR ADDITIONAL INFORMATION, SEE CALIFORNIA CODE OF REGULATIONS, TITLE 17, SECTIONS 93120 THROUGH 93120.12.

2. THIN MEDIUM DENSITY FIBERBOARD HAS A MAXIMUM THICKNESS OF 5/16 INCHES (8MM).

EV PARKING REQUIREMENT

1. "EV" - ELECTRIC VEHICLE (EV) CHARGING. [N] CONSTRUCTION TO PROVIDE ELECTRIC VEHICLE INFRASTRUCTURE AND FACILITIES. ELECTRIC VEHICLE CHARGING SHALL COMPLY WITH SECTION 5.106.5.3.1 AND SHALL BE PROVIDED IN ACCORDANCE WITH REGULATIONS IN THE CALIFORNIA BUILDING CODE AND THE CALIFORNIA ELECTRIC CODE.

EXCEPTIONS:
1. ON A CASE-BY-CASE BASIS WHERE THE LOCAL ENFORCING AGENCY HAS DETERMINED COMPLIANCE WITH THIS SECTION IS NOT FEASIBLE BASED UPON ONE OF THE FOLLOWING CONDITIONS:
A. WHERE THERE IS NO LOCAL UTILITY POWER SUPPLY
B. WHERE THE LOCAL UTILITY IS UNABLE TO SUPPLY ADEQUATE POWER.
C. WHERE THERE IS EVIDENCE SUITABLE TO THE LOCAL ENFORCEMENT AGENCY SUBSTANTIATING THE LOCAL UTILITY INFRASTRUCTURE DESIGN REQUIREMENTS, DIRECTLY RELATED TO THE IMPLEMENTATION OF SECTION 5.106.5.3.1, MAY ADVERSELY IMPACT THE CONSTRUCTION COST OF THE PROJECT.

2. PARKING SPACES ACCESSIBLE ONLY BY AUTOMATED MECHANICAL CAR PARKING SYSTEMS ARE NOT REQUIRED TO COMPLY WITH THIS CODE SECTION.

*N EV CAPABLE SPACES SHALL BE PROVIDED IN ACCORDANCE WITH TABLE 5.106.5.3.1 AND THE FOLLOWING REQUIREMENTS:

- RACEWAYS COMPLYING WITH THE CALIFORNIA ELECTRIC CODE AND NO LESS THAN 10MM (3/8") DIAMETER SHALL BE PROVIDED AND SHALL ORIGINATE AT A SERVICE PANEL OR A SUBPANEL(S) SERVING THE AREA, AND SHALL TERMINATE IN CLOSE PROXIMITY TO THE PROPOSED LOCATION OF THE EV CAPABLE AND INTO A SUITABLE LISTED CABINET, BOX, ENCLOSURE OR EQUIVALENT. A COMMON RACEWAY WAY BE USED TO SERVE MULTIPLE EV CHARGING SPACES.
- A SERVICE PANEL OR SUBPANEL(S) SHALL BE PROVIDED WITH THE PANEL SPACE AND ELECTRICAL LOAD CAPACITY FOR A DEDICATED 208/240 VOLT, 40-AMPERE MINIMUM BRANCH CIRCUIT FOR EACH EV CAPABLE SPACES, WITH DELIVERY OF 30-AMPERE MINIMUM TO AN INSTALLED EVSE AT EACH EVCS.
- THE ELECTRICAL SYSTEM AND ANY ON-SITE DISTRIBUTION TRANSFORMERS SHALL SUFFICIENT CAPACITY TO SUPPLY FULL RATED AMPERAGE AT EACH EV CAPABLE SPACE.
- THE SERVICE PANEL OR SUBPANEL CIRCUIT DIRECTORY SHALL IDENTIFY THE RESERVED OVERCURRENT PROTECTIVE DEVICES SPACE(S) AS "EV CAPABLE". THE RACEWAY TERMINATION LOCATION SHALL BE PERMANENTLY AND VISIBLY MARKED AS "EV CAPABLE."

NOTE: A PARKING SPACE SERVED BY ELECTRICAL VEHICLE SUPPLY EQUIPMENT OR DESIGNED AS A FUTURE EV CHARGING SPACE SHALL COUNT AS AT LEAST ONE STANDARD AUTOMOBILE PARKING SPACE ONLY FOR THE PURPOSE OF COMPLYING WITH ANY APPLICABLE MINIMUM PARKING SPACE REQUIREMENTS ESTABLISHED BY AN ENFORCEMENT AGENCY. SEE VEHICLE CODE SECTION 22511.2 FOR FURTHER DETAILS.

TOTAL 5.106.5.3.1	TOTAL NUMBER OF ACTUAL PARKING SPACES	NUMBER OF REQUIRED EV CHARGING SPACES	NUMBER OF EVCS (EV CAPABLE OF SPACES PROVIDED WITH EVSE)*2
0-9	0	0	
10-25	2	0	
26-50	8	2	
51-75	13	3	
76-100	17	4	
101-150	25	6	
151-200	35	9	
201 AND OVER	20% OF TOTAL	25% OF EV CAPABLE SPACES	

1. WHERE THERE IS INSUFFICIENT ELECTRICAL SUPPLY.
2. THE NUMBER OF REQUIRED EVCS (EV CAPABLE SPACES PROVIDED WITH EVSE) IN COLUMN 3 COUNT TOWARDS THE TOTAL NUMBER OF REQUIRED EV CAPABLE SPACES SHOWN IN COLUMN 2.

COATING CATEGORY	CURRENT LIMIT
FLAT COATINGS	50
NONFLAT COATINGS	100
NONFLAT HIGH GLOSS COATINGS	150
SPECIALTY COATINGS	
ALUMINUM ROOF COATINGS	400
BASEMENT SPECIALTY COATINGS	400
BITUMINOUS ROOF COATINGS	50
BITUMINOUS ROOF PRIMERS	350
BOND BREAKERS	350
CONCRETE CURING COMPOUNDS	350
CONCRETE/MASONRY SEALERS	100
DRIVEWAY SEALERS	50
DRY FOG COATINGS	150
FAUX FINISHING COATINGS	350
FIRE RESISTIVE COATINGS	350
FLOOR COATINGS	100
FORM-RELEASE COMPOUNDS	250
GRAPHIC ARTS COATINGS (SIGN PAINTS)	500
HIGH-TEMPERATURE COATINGS	420
INDUSTRIAL MAINTENANCE COATINGS	250
LOW SOLIDS COATINGS (*1)	120
MAGNESITE CEMENT COATINGS	450
MASTIC TEXTURE COATINGS	100
METALLIC PIGMENTED COATINGS	500
MULTICOLOR COATINGS	250
PRETREATMENT WASH PRIMERS	420
PRIMERS, SEALERS AND UNDERCOATERS	100
REACTIVE PENETRATING SEALERS	350
RECYCLED COATINGS	250
ROOF COATINGS	50
RUST PREVENTATIVE COATINGS	250
SHELLAC: CLEAR OPAQUE	730 550
SPECIALTY PRIMERS, SEALERS AND UNDERCOATERS	100
STAINS	250
STONE CONSOLIDANTS	450
SWIMMING POOL COATINGS	340
TRAFFIC MARKING COATINGS	100
TUB AND TILE REFINISH COATINGS	420
WATERPROOFING MEMBRANES	250
WOOD COATINGS	275
WOOD PRESERVATIVES	350
ZINC-RICH PRIMERS	340

SEALANTS	CURRENT VOC LIMIT
ARCHITECTURAL	250
MARINE DECK	760
NONMEMBRANE ROOF	300
ROADWAY	250
SINGLE-PLY ROOF MEMBRANE	450
OTHER	420

1. GRAMS OF VOC PER LITER OF COATING, INCLUDING WATER AND INCLUDING EXEMPT COMPOUNDS.
2. THE SPECIFIED LIMITS REMAIN IN EFFECT UNLESS REVISED LIMITS ARE LISTED IN SUBSEQUENT COLUMNS IN THE TABLE.

3. VALUES IN THIS TABLE ARE DERIVED FROM THOSE SPECIFIED BY THE CALIFORNIA AIR RESOURCES BOARD. ARCHITECTURAL COATINGS SUGGESTED CONTROL MEASURE, FEBRUARY 1, 2008. MORE INFORMATION IS AVAILABLE FROM THE AIR RESOURCES BOARD.

TABLE . 10&8 'N(MAXIMUM ALLOWABLE BACKLIGHT\$ UPLIGHT AND GLARE)BUG* RATINGS\$

ALLOWABLE RATING	LIGHTING +ONE L+0	LIGHTING +ONE L+1	LIGHTING +ONE L+1	LIGHTING +ONE L+*	LIGHTING +ONE L+4
MAXIMUM ALLOWABLE BACKLIGHT RATING 'B'					
LUMINAIRE GREATER THAN 2 MOUNTING HEIGHTS (MH) FROM PROPERTY LINE	N/A	NO LIMIT	NO LIMIT	NO LIMIT	NO LIMIT
LUMINAIRE BACK HEMISPHERE IS 1 - 2 MH FROM PROPERTY LINE	N/A	B2	B3	B4	B4
LUMINAIRE BACK HEMISPHERE IS 0.5 - 1 MH FROM PROPERTY LINE	N/A	B1	B2	B3	B3
LUMINAIRE BACK HEMISPHERE IS LESS THAN 0.5 MH FROM PROPERTY LINE	N/A	B0	B0	B1	B2
MAXIMUM ALLOWABLE UPLIGHT RATING 'U'					
FOR AREA LIGHTING	N/A	U0	U0	U0	U0
FOR ALL OTHER OUTDOOR LIGHTING, INCLUDING DECORATIVE LUMINAIRES	N/A	U1	U2	U3	U4
MAXIMUM ALLOWABLE GLARE RATING 'G'					
LUMINAIRE GREATER THAN 2 MH FROM PROPERTY LINE	N/A	G1	G2	G3	G4
LUMINAIRE FRONT HEMISPHERE IS 1- 2MH FROM PROPERTY LINE	N/A	G0	G1	G1	G2
LUMINAIRE FRONT HEMISPHERE IS 0.5 - 1 MH FROM PROPERTY LINE	N/A	G0	G0	G1	G1
LUMINAIRE BACK HEMISPHERE IS LESS THAN 0.5 MH FROM PROPERTY LINE	N/A	G0	G0	G0	G1

- IESNA LIGHTING ZONES 0 AND 5 ARE NOT APPLICABLE; REFER TO LIGHTING ZONES AS DEFINED IN THE CALIFORNIA ENERGY CODE AND CHAPTER 10 OF THE CALIFORNIA ADMINISTRATIVE CODE.
- FOR PROPERTY LINES THAT ABUT PUBLIC WALKWAYS, BIKEWAYS, PLAZAS AND PARKING LOTS, THE PROPERTY LINE MAY BE CONSIDERED TO BE 5 FEET BEYOND THE ACTUAL PROPERTY LINE FOR PURPOSE OF DETERMINING COMPLIANCE WITH THIS SECTION. FOR PROPERTY LINES THAT ABUT PUBLIC ROADS AND PUBLIC TRANSIT CORRIDORS, THE PROPERTY LINE MAY BE CONSIDERED TO BE THE CENTERLINE OF THE PUBLIC ROADWAY OR PUBLIC TRANSIT CORRIDOR FOR THE PURPOSE OF DETERMINING COMPLIANCE WITH THIS SECTION.
- GENERAL LIGHTING LUMINAIRES IN AREAS SUCH AS OUTDOOR PARKING, SALES OR STORAGE LOTS SHALL MEET THESE REDUCED RATINGS. DECORATIVE LUMINAIRES LOCATED IN THESE AREAS SHALL MEET U-VALUE LIMITS FOR "ALL OTHER OUTDOOR LIGHTING."

TABLE . 04.4." VOC CONTENT LIMITS FOR ARCHITECTURAL COATINGS\$

COATING CATEGORY	CURRENT LIMIT
FLAT COATINGS	50
NONFLAT COATINGS	100
NONFLAT HIGH GLOSS COATINGS	150
SPECIALTY COATINGS	
ALUMINUM ROOF COATINGS	400
BASEMENT SPECIALTY COATINGS	400
BITUMINOUS ROOF COATINGS	50
BITUMINOUS ROOF PRIMERS	350
BOND BREAKERS	350
CONCRETE CURING COMPOUNDS	350
CONCRETE/MASONRY SEALERS	100
DRIVEWAY SEALERS	50
DRY FOG COATINGS	150
FAUX FINISHING COATINGS	350
FIRE RESISTIVE COATINGS	350
FLOOR COATINGS	100
FORM-RELEASE COMPOUNDS	250
GRAPHIC ARTS COATINGS (SIGN PAINTS)	500
HIGH-TEMPERATURE COATINGS	420
INDUSTRIAL MAINTENANCE COATINGS	250
LOW SOLIDS COATINGS (*1)	120
MAGNESITE CEMENT COATINGS	450
MASTIC TEXTURE COATINGS	100
METALLIC PIGMENTED COATINGS	500
MULTICOLOR COATINGS	250
PRETREATMENT WASH PRIMERS	420
PRIMERS, SEALERS AND UNDERCOATERS	100
REACTIVE PENETRATING SEALERS	350
RECYCLED COATINGS	250
ROOF COATINGS	50
RUST PREVENTATIVE COATINGS	250
SHELLAC: CLEAR OPAQUE	730 550
SPECIALTY PRIMERS, SEALERS AND UNDERCOATERS	100
STAINS	250
STONE CONSOLIDANTS	450
SWIMMING POOL COATINGS	340
TRAFFIC MARKING COATINGS	100
TUB AND TILE REFINISH COATINGS	420
WATERPROOFING MEMBRANES	250
WOOD COATINGS	275
WOOD PRESERVATIVES	350
ZINC-RICH PRIMERS	340

TABLE . 04.4.! SEALANT VOC LIMIT
LESS WATER AND LESS EXEMPT COMPOUNDS IN GRAMS PER LITER

SEALANTS	CURRENT VOC LIMIT
ARCHITECTURAL	250
MARINE DECK	760
NONMEMBRANE ROOF	300
ROADWAY	250
SINGLE-PLY ROOF MEMBRANE	450
OTHER	420

1. IF AN ADHESIVE IS USED TO BOND DISSIMILAR SUBSTRATES TOGETHER THE ADHESIVE WITH THE HIGHEST VOC CONTENT SHALL BE ALLOWED.
2. FOR ADDITIONAL INFORMATION REGARDING METHODS TO MEASURE THE VOC CONTENT SPECIFIED IN THIS TABLE, SEE SOUTH COAST AIR QUALITY MANAGEMENT DISTRICT RULE 1168, http://www.arb.ca.gov/DRDB/SCQRHTMLR1168.PDF

SEALANTS PRIMERS	CURRENT VOC LIMIT
ARCHITECTURAL NONPOROUS	250
POROUS	775
MODIFIED BITUMINOUS	500
MARINE DECK	760
OTHER	750

NOTE: FOR ADDITIONAL INFORMATION REGARDING METHODS TO MEASURE THE VOC CONTENT SPECIFIED IN THESE TABLES, SEE SOUTH COAST AIR QUALITY MANAGEMENT DISTRICT RULE 1168.

APPLICABLE GENERAL NOTES
!!! CALGREEN BUILDING STANDARDS CODE

AS ADOPTED BY DSA-SS
BASED ON DSA GL-4 (REV. 07/28/20)

CHAPTER - GREEN BUILDING

SECTION *01 - GENERAL

*01.1 SCOPE
BUILDINGS SHALL BE DESIGNED TO INCLUDE THE GREEN BUILDING MEASURES SPECIFIED AS MANDATORY IN THE APPLICATION CHECKLISTS CONTAINED IN THIS CODE. VOLUNTARY GREEN BUILDING MEASURES ARE ALSO INCLUDED IN THE APPLICATION CHECKLISTS AND MAY BE INCLUDED IN THE DESIGN AND CONSTRUCTION OF STRUCTURES COVERED BY THIS CODE, BUT ARE NOT REQUIRED UNLESS ADOPTED BY A CITY, COUNTY, OR CITY AND COUNTY AS SPECIFIED IN SECTION 101.7.

*01.1.1 NONRESIDENTIAL ADDITIONS AND ALTERATIONS. "BSC-CG" THE PROVISIONS OF INDIVIDUAL SECTIONS OF CHAPTER 5 APPLY TO NEWLY CONSTRUCTED BUILDINGS, BUILDING ADDITIONS OF 1,000 SQUARE FEET OR GREATER, AND/OR BUILDING ALTERATIONS WITH A PERMIT VALUATION OF \$200,000 OR ABOVE, (FOR OCCUPANCIES WITH ALTERATIONS SHALL ONLY APPLY TO THE PORTIONS OF THE BUILDING BEING ADDED OR ALTERED WITHIN THE SCOPE OF PERMITTED WORK.

A CODE SECTION WILL BE DESIGNATED BY A BANNER TO INDICATE WHERE THE CODE SECTION ONLY APPLIES TO BEWILY CONSTRUCTED BUILDING (N) OR TO ADDITION AND/OR ALTERATIONS (A). WHEN THE CODE SECTION APPLIES TO BOTH, NO BANNER WILL BE USED.

*01.1.1.1 NONRESIDENTIAL ADDITIONS AND ALTERATIONS THAT CAUSE UPDATED TO PLUMBING FIXTURES ONLY.

NOTE: ON AND AFTER JANUARY 1, 2014, CERTAIN COMMERCIAL REAL PROPERTY, AS DEFINED IN CIVIL CODE SECTION PLUMBING FIXTURES UNDER SPECIFIC CIRCUMSTANCES. SEE CIVIL CODE SECTION 1101.3, SHALL HAVE ITS NONCOMPLIANT PLUMBING FIXTURES REPLACED WITH APPROPRIATE WATER-CONSERVING TYPES OF COMMERCIAL REAL PROPERTY AFFECTED. EFFECTIVE DATES, CIRCUMSTANCES NECESSITATING REPLACEMENT OF NONCOMPLIANT PLUMBING FIXTURES, AND DUTIES AND RESPONSIBILITIES FOR ENSURING COMPLIANCE.

*01.1.1.1 WASTE DIVERSION. THE REQUIREMENTS OF SECTION 5.408 SHALL BE REQUIRED FOR ADDITIONS AND ALTERATIONS WHENEVER A PERMIT IS REQUIRED FOR WORK.

CALGREEN CODE - MANDATORY MEASURES CHECKLIST

BASED ON DSA GL-4 (REV. 07/28/20) ATTACHMENT 1, AND CALGREEN VERIFICATION GUIDELINES - MANDATORY MEASURES CHECKLIST, BSC CG-200 (REV. 01/23)

Y = YES (SECTION HAS BEEN SELECTED AND/OR INCLUDED)
N/A = NOT APPLICABLE (CODE SECTION DOES NOT APPLY TO THE PROJECT)
O = OTHER (PROVIDE EXPLANATION)

CHAPTER DIVISIONS	SECTION TITLE	CODE SECTION	Y	N/A	O	PLAN SHEET SPEC OR ATTACHED REFERENCE	
DIVISION 1 PLANNING AND DESIGN	SHORT TERM BICYCLE PARKING	5.106.4.2.1	X			SITE PLAN - A1.1	
	LONG TERM BICYCLE PARKING	5.106.4.2.2	X			EQUIPMENT PLAN - A2.3	
	ELECTRIC VEHICLE (EV) CHARGING (SEE TABLE 5.106.5.3.1)	5.106.5.3					
	EV CAPABLE SPACES	5.106.5.3.1					
	ELECTRIC VEHICLE CHARGING STATIONS (EVCS) IDENTIFICATION	5.106.5.3.2 5.106.5.3.4					
	LIGHT POLLUTION REDUCTION (SEE ALSO TABLE 5.106.8 - MAXIMUM ALLOWABLE BACKLIGHT, UPLIGHT, AND GLARE (BUG) RATINGS)	5.106.8	X			CONFIRM SHEET OR SPEC WITH ELECTRICAL	
	GRADING AND PAVING	5.106.10	X			SITE IMPROVEMENT PLAN - C2.0	
	SHADE TREES	5.106.12	X			CONFIRM SHEET OR SPEC WITH LANDSCAPE	
	SURFACE PARKING AREAS	5.106.12.1	X			CONFIRM SHEET OR SPEC WITH LANDSCAPE	
	LANDSCAPE AREAS	5.106.12.2	X			CONFIRM SHEET OR SPEC WITH LANDSCAPE	
	HARDSCAPE AREAS	5.106.12.3	X			CONFIRM SHEET OR SPEC WITH LANDSCAPE	
	DIVISION 2 MATERIAL AND RESOURCE EFFICIENCY	CALIFORNIA ENERGY CODE	5.201.1	X		CONFIRM SHEET OR SPEC WITH ELECTRICAL	
	DIVISION 3 WATER EFFICIENCY AND CONSERVATION	WATER CLOSETS	5.303.3.1	X			CONFIRM SHEET OR SPEC WITH PLUMBING
		WALL-MOUNTED URINALS	5.303.3.2.1	X			CONFIRM SHEET OR SPEC WITH PLUMBING
FLOOR-MOUNTED URINALS		5.303.3.2.2		X			
SINGLE SHOWERHEAD		5.303.3.3.1		X			
MULTIPLE SHOWERHEADS SERVING ONE SHOWER		5.303.3.3.2		X			
NONRESIDENTIAL LAVATORY FAUCETS		5.303.3.4.1	X			CONFIRM SHEET OR SPEC WITH PLUMBING	
KITCHEN FAUCETS		5.303.3.4.2		X			
WASH FOUNTAINS		5.303.3.4.3		X			
METERING FAUCETS		5.303.3.4.4	X			CONFIRM SHEET OR SPEC WITH PLUMBING	
METERING FAUCETS FOR WASH FOUNTAINS		5.303.3.4.5		X			
STANDARDS FOR PLUMBING FIXTURES AND FITTINGS		5.303.6	X			CONFIRM SHEET OR SPEC WITH PLUMBING	
NEWLY CONSTRUCTED LANDSCAPES		5.304.6.1		X		CONFIRM SHEET OR SPEC WITH LANDSCAPE	
REHABILITATED LANDSCAPES		5.304.6.2		X		CONFIRM SHEET OR SPEC WITH LANDSCAPE	
WEATHER PROTECTION		5.407.1		X		EXT. ELEVS - A5.1, A5.2	
SPRINKLERS		5.407.2.1		X		CONFIRM SHEET OR SPEC WITH LANDSCAPE	
EXTERIOR DOOR PROTECTION		5.407.2.2.1	X			RCP - A3.1	
FLASHING		5.407.2.2.2	X			DOOR AND WINDOW DETAILS - A10.8	
CONSTRUCTION WASTE MANAGEMENT PLAN		5.408.1.1		X		TO BE COMPLETED BY CONTRACTOR	
WASTE MANAGEMENT COMPANY		5.408.1.2		X		TO BE COMPLETED BY CONTRACTOR	
WASTE STREAM REDUCTION ALTERNATIVE		5.408.1.3		X		TO BE COMPLETED BY CONTRACTOR	
DOCUMENTATION		5.408.1.4		X		TO BE COMPLETED BY CONTRACTOR	
RECYCLING BY OCCUPANTS		5.410.1		X		TO BE COMPLETED BY OWNER	
RECYCLING BY OCCUPANTS: SAMPLE ORDINANCE		5.410.1.2		X		TO BE COMPLETED BY OWNER	
DIVISION 4 ENVIRONMENTAL QUALITY		COVERING OF DUCTS OPENINGS AND PROTECTION OF MECHANICAL EQUIPMENT DURING CONSTRUCTION	5.504.3		X	TO BE COMPLETED BY CONTRACTOR	
ADHESIVES, SEALANTS AND CAULKS (SEE ALSO TABLES 5.504.4.1 - ADHESIVE VOC LIMIT AND 5.504.4.2 - SEALANT VOC LIMIT)	5.504.4.1	X			SEE SPECS - 079200 JOINT SEALANTS		
PAINTS AND COATINGS (SEE ALSO TABLE 5.504.4.3 VOC CONTENT LIMITS FOR ARCHITECTURAL COATINGS)	5.504.4.3	X			SEE SPECS - 099100 PAINTING		
AEROSOL PAINTS AND COATINGS	5.504.4.3.1	X			SEE SPECS - 099100 PAINTING		
CARPET SYSTEMS	5.504.4.4		X		SEE SPECS - 096813 TILE CARPETING		
CARPET CUSHION	5.504.4.4.1		X				
CARPET ADHESIVE	5.504.4.4.2	X			SEE SPECS - 096813 TILE CARPETING		
COMPOSITE WOOD PRODUCTS (SEE ALSO TABLE 5.504.4.5 - FORMALDEHYDE LIMITS)	5.504.4.5	X			SEE SPECS - 064023 INTERIOR ARCHITECTURAL WOODWORK		
RESILIENT FLOORING SYSTEMS	5.504.4.6	X			SEE SPECS - 096519 RESILIENT TILE FLOORING		
FILTERS	5.504.5.3				CONFIRM SHEET OR SPEC WITH MECHANICAL		
INDOOR MOISTURE CONTROL	5.505.1				CONFIRM SHEET OR SPEC WITH MECHANICAL		
OUTSIDE AIR DELIVERY	5.506.1				CARBON DIOXIDE (CO2) MONITORING IN CLASSROOMS - 5.506.3		
ACOUSTICAL CONTROL	5.507.4	X					
EXTERIOR NOISE TRANSMISSION, PRESCRIPTIVE METHOD	5.507.4.1		X				
NOISE EXPOSURE WHERE NOISE CONTOURS ARE NOT READILY AVAILABLE	5.507.4.1.1		X		WALL TYPES - A10.1		
PERFORMANCE METHOD	5.507.4.2		X				
SITE FEATURES	5.507.4.2.1		X				
DOCUMENTATION OF COMPLIANCE	5.507.4.2.2		X				
INTERIOR SOUND TRANSMISSION	5.507.4.3	X			WALL TYPES - A10.1		
CHLOROFLUOROCARBONS (CFCs)	5.508.1.1				CONFIRM SHEET OR SPEC WITH MECHANICAL		
HALONS	5.508.1.2				CONFIRM SHEET OR SPEC WITH MECHANICAL		

- GENERAL NOTES
- This sheet is part of a set and is not to be used alone.
 - This sheet is not to be used for construction unless the architect's stamp and signature appear on the drawings and the status box indicated drawings have been released for construction.
 - These plans and prints thereof, as instruments of service, are owned by the architect and are for use on this project only. Reproduction and/or distribution without the prior written consent of the architect is forbidden.
 - Copyright Studio W Associates, Inc. 2022.

NO.	REMARKS	DATE

REVISION HISTORY

NO.	REVISION	DATE

- DRAWING STATUS
- PLAN CHECK
 - BACK CHECK
 - BIDDING
 - CONSTRUCTION

KEY PLAN

CITY OF STOCKTON
425 N EL DORADO STREET
STOCKTON, CA 95202

CONSTRUCTION DOCUMENTS

AQUATIC FACILITIES
RENOVATION &
REPLACEMENT -
CITY PROJECT NO. CR18020
1201 N PERSHING AVE
STOCKTON, CA 95203

CALGREEN CHECKLIST

Date 07/17/2023	Project Number 22009
Application Number XX-XXXXXX	Drawing Number A0.4
Drawn Author	Checked Checker

11B-208.2 MINIMUM NUMBER	ACC. PATH OF TRAVEL	ACCESSIBLE PARKING																								
<p>PARKING SPACES COMPLYING WITH SECTION 11B-802 SHALL BE PROVIDED IN ACCORDANCE WITH TABLE 11B-208.2 EXCEPT AS REQUIRED BY SECTIONS 11B-208.2.1, 11B-208.2.2 AND 11B-208.2.3. WHERE MORE THAN ONE PARKING FACILITY IS PROVIDED ON A SITE, THE NUMBER OF ACCESSIBLE SPACES PROVIDED ON THE SITE SHALL BE CALCULATED ACCORDING TO THE NUMBER OF SPACES REQUIRED FOR EACH PARKING FACILITY.</p> <p>TABLE 11B-208.2 PARKING SPACES</p> <table border="1"> <thead> <tr> <th>TOTAL NUMBER OF PARKING SPACES PROVIDED IN PARKING FACILITY</th> <th>MINIMUM NUMBER OF REQUIRED ACCESSIBLE PARKING SPACES</th> </tr> </thead> <tbody> <tr><td>1 TO 25</td><td>1</td></tr> <tr><td>26 TO 50</td><td>2</td></tr> <tr><td>51 TO 75</td><td>3</td></tr> <tr><td>76 TO 100</td><td>4</td></tr> <tr><td>101 TO 150</td><td>5</td></tr> <tr><td>151 TO 200</td><td>6</td></tr> <tr><td>201 TO 300</td><td>7</td></tr> <tr><td>301 TO 400</td><td>8</td></tr> <tr><td>401 TO 500</td><td>9</td></tr> <tr><td>501 TO 1000</td><td>2 PERCENT OF TOTAL</td></tr> <tr><td>1001 AND OVER</td><td>20, PLUS 1 FOR EACH 100, OR FRACTION THEREOF, OVER 1000</td></tr> </tbody> </table>	TOTAL NUMBER OF PARKING SPACES PROVIDED IN PARKING FACILITY	MINIMUM NUMBER OF REQUIRED ACCESSIBLE PARKING SPACES	1 TO 25	1	26 TO 50	2	51 TO 75	3	76 TO 100	4	101 TO 150	5	151 TO 200	6	201 TO 300	7	301 TO 400	8	401 TO 500	9	501 TO 1000	2 PERCENT OF TOTAL	1001 AND OVER	20, PLUS 1 FOR EACH 100, OR FRACTION THEREOF, OVER 1000	<p>ACCESSIBLE PATH OF TRAVEL AS INDICATED ON PLANS IS A BARRIER FREE ACCESS ROUTE WITHOUT ANY ABRUPT LEVEL CHANGES EXCEEDING 1/2" IF BEVELED AT 1:2 MAXIMUM SLOPE OR VERTICAL LEVEL CHANGES NOT EXCEEDING 1/4" MAXIMUM AND AT LEAST 48" IN WIDTH. SURFACE IS STABLE, FIRM AND SLIP RESISTANT. CROSS SLOPE DOES NOT EXCEED 2% AND SLOPE IN THE DIRECTION OF TRAVEL IS LESS THAN 5% UNLESS OTHERWISE INDICATED. ACCESSIBLE PATH OF TRAVEL SHALL BE MAINTAINED FREE OF OVERHANGING OBSTRUCTIONS TO 80" MINIMUM AND PROTRUDING OBJECTS GREATER THAN 4" PROJECTION FROM WALL ABOVE 27" AND LESS THAN 80". ARCHITECT SHALL VERIFY THAT THERE ARE NO BARRIERS IN THE PATH OF TRAVEL.</p>	<p>BASED ON CBC TABLE 11B-208.2 "PARKING SPACES"</p> <p>STANDARD PARKING PROVIDED: 7 STALLS ACCESSIBLE PARKING PROVIDED: 1 VAN STALLS TOTAL PARKING PROVIDED: 8 STALLS</p> <p>BICYCLE STORAGE CALCS</p> <p>BASED ON 2022 CAL GREEN BUILDING STANDARDS CODE SECTION 5.106.4.1 BICYCLE PARKING</p> <p>5.106.4.1.1 SHORT TERM BICYCLE PARKING REQUIRED: PERMANENTLY ANCHORED BICYCLE RACKS WITHIN 200 FEET OF VISITOR'S ENTRANCE. 5% OF (N) PARKING SPACES WITH A MINIMUM OF (1) TWO-BIKE CAPACITY RACK PROVIDED: 2-BIKE CAPACITY RACK</p> <p>5.106.4.2.2 LONG TERM BICYCLE PARKING REQUIRED: NEW BUILDINGS WITH 10 OR MORE OCCUPANTS. SECURED BICYCLE PARKING FOR 5% OF (N) PARKING SPACES WITH A MINIMUM OF (1) BICYCLE PARKING FACILITY PROVIDED: 2-BIKE CAPACITY STORAGE, PERMANENTLY ANCHORED</p>
TOTAL NUMBER OF PARKING SPACES PROVIDED IN PARKING FACILITY	MINIMUM NUMBER OF REQUIRED ACCESSIBLE PARKING SPACES																									
1 TO 25	1																									
26 TO 50	2																									
51 TO 75	3																									
76 TO 100	4																									
101 TO 150	5																									
151 TO 200	6																									
201 TO 300	7																									
301 TO 400	8																									
401 TO 500	9																									
501 TO 1000	2 PERCENT OF TOTAL																									
1001 AND OVER	20, PLUS 1 FOR EACH 100, OR FRACTION THEREOF, OVER 1000																									

KEYNOTES	
NUMBER	NOTE
03 306	CONCRETE CURB, 6" HIGH (SEE CIVIL DWGS.)
03 407	A.C. PAVING (SEE CIVIL DWGS.)
05 701	ORNAMENTAL FENCE MATCH GATE HEIGHT (SEE DETAIL 1/A10.2.3)
05 702	ORNAMENTAL GATE (SEE DETAIL 13/A10.2.3)
05 703	ORNAMENTAL DOUBLE GATE (SEE DETAIL 4/A10.2.4)
10 120	ACCESSIBLE PARKING SIGNAGE (SEE CIVIL DETAIL 5/C5.0)
13 153	SPRAYGROUND, SEE POOL DWGS
32 104	METAL 78" CORRUGATED PANEL
32 173	PLAY COURT STRIPING
32 176	ACCESSIBLE CURB RAMP WITH TRUNCATED DOMES
32 181	INTERNATIONAL SYMBOL OF ACCESSIBILITY
32 212	SECURED BICYCLE PARKING
32 213	BICYCLE RACKS (SEE DETAIL 7/A10.10.4)
32 221	CHAIN LINK FENCE (SEE DETAIL 2/A10.2.3)
32 222	CHAIN LINK GATE (SEE DETAIL 3/A10.2.3)
32 258	VEHICLE GATES (SEE CIVIL DRAWINGS)

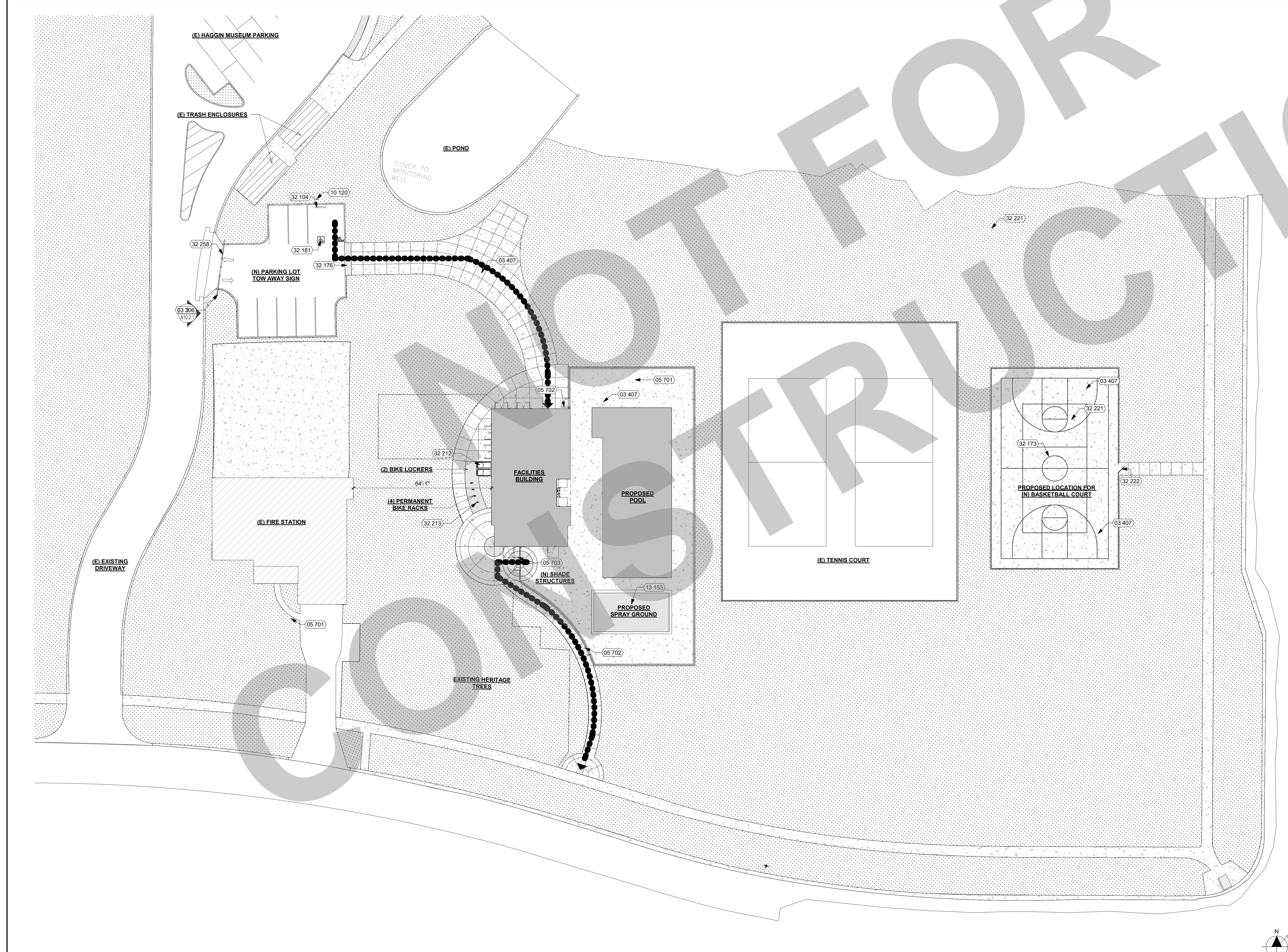

GROSS BUILDING AREA	
NAME	TOTAL AREA (S.F.)
FACILITIES BUILDING	2,238 SF
POOL	2,293 SF
SPRAY GROUND	740 SF
TOTAL AREA	5,271 SF

CODE ANALYSIS	
BUILDING NAME	FACILITIES BUILDING
BUILDING CONDITION	NEW
OCCUPANCY (CBC SECTION 302)	B/S1
BUILDING HEIGHT	16'-8"
NUMBER OF STORIES	1
TYPE OF CONSTRUCTION	V-B
SPRINKLERS	NO
ALTERNATIVE PROTECTION (CBC 903.1.1)	NOT USED
SEPARATED? (CBC TABLE 508.4)	NO
ALLOWABLE BUILDING HEIGHT (CBC TABLE 504.3)	40'
ALLOWABLE NUMBER OF STORIES (CBC TABLE 504.4)	1

GENERAL NOTES	
EXISTING CONDITIONS	1. ALL (E) STRUCTURES AND ITEMS ON SITE ARE APPROXIMATE BASED ON DRAWINGS FROM OWNER.
BUILDING	1. ALL EXTERIOR OUTWARD SWINGING DOORS TO HAVE A MINIMUM 5'-0" LEVEL LANDING. 2. ALL BUILDING ENTRANCES AND EXTERIOR GROUND LEVEL EXITS SHALL BE ACCESSIBLE.
ACCESSIBLE PATH OF TRAVEL	1. SEE ACCESSIBLE PATH OF TRAVEL DEFINITION, THIS SHEET. 2. ALL SIDEWALKS ALONG THE ACCESSIBLE ROUTE TO BE A MINIMUM OF 4'-0" WIDE, AND THERE SHALL BE NO DROP-OFFS OVER 4" AT EDGE OF WALK OR LANDING. WHERE A 4" DROP-OFF DOES OCCUR, PROVIDING A 6" HIGH WARNING CURB OR GUARD OR HANDRAIL. (SEE CBC SECTION 11B-303.5) 3. FOR GRATINGS LOCATED IN THE SURFACE OF ANY PEDESTRIAN WALKWAY IN THE PATH OF TRAVEL, GRID/OPENINGS IN GRATINGS SHALL BE LIMITED TO 1/2" MAXIMUM IN THE DIRECTION OF TRAFFIC FLOW. 4. 36" WIDE CONTINUOUS DETECTABLE WARNING SHALL BE USED WHERE THE PEDESTRIAN PATH CROSSES OR ADJAINS A VEHICULAR WAY (SUCH AS A DRIVEWAY) TO WARN OF POTENTIAL HAZARDS AS PER CBC 11B-705. 5. SEE DESIGN PROFESSIONAL IN GENERAL RESPONSIBLE CHARGE STATEMENT ON THIS SHEET FOR PATH OF TRAVEL REQUIREMENTS.
GATES	1. GATES ALONG ACCESSIBLE ROUTE SHALL MEET DOOR REQUIREMENTS PER CBC SECTION 11B-404 INCLUDING PANIC HARDWARE AND 10" MIN. SMOOTH BOTTOM OR KICK PLATE. 2. GATES IN PATH OF TRAVEL SHALL COMPLY WITH EXT DOOR REQUIREMENTS WITH PROPER ACCESSIBLE LEVER HARDWARE AND KICK PLATES.

LEGEND	
(E) BUILDING, NOT UNDER SCOPE OF WORK	[Hatched box]
BUILDING UNDER SCOPE OF WORK	[Solid grey box]
ACCESSIBLE PATH OF TRAVEL, SEE DEFINITION ON THIS SHEET	[Dashed line]
PROPERTY LINE	[Dotted line]
FIRE HYDRANT AND 75' RADIUS CIRCLE	[Circle with crosshair]
LOCATION OF ACCESSIBLE EXTERIOR EXIT DOORS, ENTRANCES, AND EGRESS	[Arrow]

95% SUBMITTAL.
SUBJECT TO
CHANGE/BUILDING
DEPT. REVIEW.



Studio W Architects
1930 H Street
Sacramento, California 95811
[T] 916.254.5600
www.StudioW-Architects.com

- GENERAL NOTES
- This sheet is part of a set and is not to be used alone.
 - This sheet is not to be used for construction unless the architect's stamp and signature appear on the drawings and the status box indicates drawings have been released for construction.
 - These plans and prints thereof, as instruments of service, are owned by the architect and are for use on this project only. Reproduction and/or distribution without the prior written consent of the architect is forbidden.
 - Copyright Studio W Associates, Inc. 2022.

NO.	REMARKS	DATE

DRAWING STATUS	
<input type="radio"/> PLAN CHECK	DATE
<input type="radio"/> BACK CHECK	
<input type="radio"/> BIDDING	
<input type="radio"/> CONSTRUCTION	

KEY PLAN

CITY OF STOCKTON
425 N EL DORADO STREET
STOCKTON, CA 95202

CONSTRUCTION DOCUMENTS

AQUATIC FACILITIES
RENOVATION &
REPLACEMENT -
CITY PROJECT NO. CR18020
1201 N PERSHING AVE
STOCKTON, CA 95203

CODE ANALYSIS SITE
PLAN

Date 07/17/2023	Project Number 22009
Application Number XX-XXXXXX	Drawing Number A0.5
Drawn Author	Checked Checker

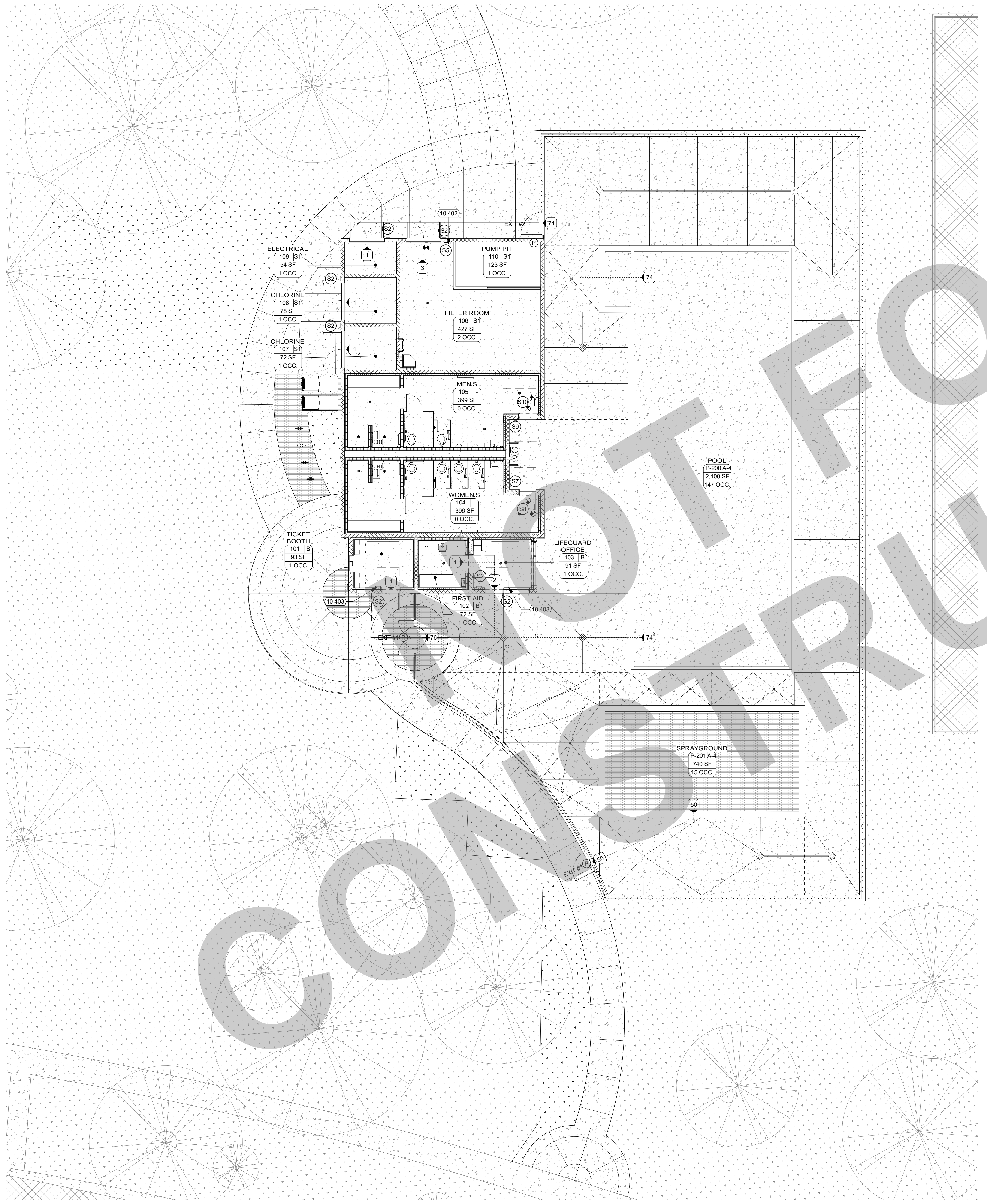

OCCUPANT LOAD CHART

ROOM NUMBER	ROOM NAME	FUNCTION OF SPACE (CBC TABLE 1004.1.2)	SQ. FT. (NET)	OCCUPANT LOAD FACTOR	OCCUPANT LOAD
101	TICKET BOOTH	Business Areas	93 SF	150	1
102	FIRST AID	Business Areas	72 SF	150	1
103	LIFEGUARD OFFICE	Business Areas	91 SF	150	1
104	WOMEN'S	(none)	396 SF		
105	MEN'S	(none)	399 SF		
106	FILTER ROOM	Accessory Storage Areas, Mechanical Equipment Room	427 SF	300	2
107	CHLORINE	Accessory Storage Areas, Mechanical Equipment Room	72 SF	300	1
108	CHLORINE	Accessory Storage Areas, Mechanical Equipment Room	78 SF	300	1
109	ELECTRICAL	Accessory Storage Areas, Mechanical Equipment Room	54 SF	300	1
110	PUMP PIT	Accessory Storage Areas, Mechanical Equipment Room	123 SF	300	1
P-200	POOL	Skating and Swimming - Rink and Pool	2,100 SF	50	42
P-201	SPRAYGROUND	Skating and Swimming - Rink and Pool	740 SF	50	15
			4,646 SF		66

KEYNOTES

NUMBER	NOTE
10 402	FIRE EXTINGUISHER (2A-10B-C) IN SURFACE-MOUNTED CABINET (SEE DETAIL 1/A10.10.3)
10 403	FIRE EXTINGUISHER (2A-10B-C) IN SEMI-RECESSED CABINET (SEE DETAIL 1/A10.10.3)

OCCUPANCY CLASS

ROOM #	ROOM NAME	OCCUPANCY CLASS	SQ. FT. (NET)
104	WOMEN'S	-	396 SF
105	MEN'S	-	399 SF
			755 SF
P-200	POOL	A-4	2,100 SF
P-201	SPRAYGROUND	A-4	740 SF
			2,841 SF
101	TICKET BOOTH	B	93 SF
102	FIRST AID	B	72 SF
103	LIFEGUARD OFFICE	B	91 SF
			257 SF
106	FILTER ROOM	S1	427 SF
107	CHLORINE	S1	72 SF
108	CHLORINE	S1	78 SF
109	ELECTRICAL	S1	54 SF
110	PUMP PIT	S1	123 SF
			754 SF
TOTAL AREA (NET)			4,646 SF

GENERAL NOTES

- WHERE OCCUPANT LOAD SIGN IS REQUIRED, THE SIGN SHALL BE POSTED NEAR THE MAIN EXIT FROM THE ROOM.
- AREAS HAVING FIXED SEATING AND AISLES SHALL BE DETERMINED BY THE NUMBER OF FIXED SEATS INSTALLED THEREIN, CBC SECTION 1004.4.
- REQUIRED MEANS OF EGRESS SHALL BE MAINTAINED DURING CONSTRUCTION AND DEMOLITION PER CFC 3311.2.
- MEANS OF EGRESS ILLUMINATION SHALL BE PROVIDED PER CFC 1013.3.
- NUMBER OF EXITS SHOWN COMPLY WITH THE MINIMUM REQUIREMENTS SET FORTH IN CBC SECTION 1006.2. WHEN THERE ARE MORE THAN ONE REQUIRED EXIT, THE EXITS SHALL BE LOCATED PER SECTION 1007.1.1. SEE CALCULATIONS BELOW.
- NO EXIT DOOR SHALL BE LESS THAN 32" CLEAR WIDTH.

EXIT WIDTH CALCULATIONS

NOTE: EXIT WIDTH CALCULATIONS ARE PER CBC 1006.3.2. IF CALCULATED EXITING WIDTH IS LESS THAN 32", THEN 32" IS USED AS THE MINIMUM VALUE PER CBC 11B-403.5.1 (EXCEPTION 1). REFER TO "EXIT WIDTH PROVIDED" COLUMN BELOW AND DOOR SCHEDULE ON SHEET A9.1 FOR MORE INFORMATION.

MARK	DOOR WIDTH	EXITING OCCUPANTS	MINIMUM EXIT WIDTH REQUIRED EXITING OCCUPANTS / 1'	EXIT WIDTH PROVIDED
A101A	3'-0"	1	32"	32"
A102A	3'-0"	1	32"	32"
A103A	3'-0"	1	32"	32"
A104A	3'-0"	0	32"	32"
A105A	3'-0"	0	32"	32"
A106A	6'-0"	1	68"	68"
A107A	6'-4"	1	32"	72"
A108A	6'-4"	1	32"	72"
A109A	6'-0"	1	68"	68"

EXIT	EXIT WIDTH REQUIRED	EXIT WIDTH PROVIDED
EXIT #1 - GATE G101	76" X 2 = 32"	72"
EXIT #2 - GATE G102	74" X 2 = 32"	48"
EXIT #3 - GATE G103	50" X 2 = 32"	48"

SIGNAGE LEGEND

- (S1) ACCESSIBILITY SIGNAGE, SEE DETAIL 9 / A10.10.1
- (S2) ROOM ID SIGNAGE, SEE DETAIL 12 / A10.10.1
- (S3) ABOVE DOOR SIGNAGE, SEE DETAIL 10 / A10.10.1
- (S4) EXIT SIGNAGE, SEE DETAIL 13 / A10.10.1
- (S5) EXIT ROUTE SIGNAGE, SEE DETAIL 14 / A10.10.1
- (S6) MAXIMUM OCCUPANCY SIGNAGE, SEE DETAIL 19 / A10.10.1
- (S7) WOMEN WALL MOUNTED SIGNAGE, SEE DETAIL 16 / A10.10.1
- (S8) WOMEN DOOR SIGNAGE, SEE DETAIL 21 / A10.10.1
- (S9) MEN WALL MOUNTED SIGNAGE, SEE DETAIL 17 / A10.10.1
- (S10) MEN DOOR SIGNAGE, SEE DETAIL 22 / A10.10.1

PLUMBING ANALYSIS

PLUMBING OCCUPANCY (CPC CH. 4 TABLE A)

OCCUPANT LOAD GROUP	AREA	OCC. LOAD FACTOR	TOTAL PERSONS
GROUP B - OFFICE OR PUBLIC BUILDINGS	194 SF	150	2
GROUP S - WAREHOUSE	526 SF	4000	1
NON-OCCUPIED	795 SF	0	0
SWIMMING POOL/SPRAY GROUND	2,841 SF	15	190
			4,646 SF

MINIMUM PLUMBING FACILITIES (CPC TABLE 422.1, E OCCUPANCY)
193 OCCUPANTS = 97 MEN AND 97 WOMEN

FIXTURE TYPE	REQUIRED	PROVIDED
WATER CLOSETS	1 PER 50 MALE = 1 1 PER 30 FEMALE = 1 1 PER 75 MALE BATHER = 1 1 PER 60 FEMALE BATHER = 2	2 MALE 4 FEMALE
URNALS	1 PER 100 = 1 1 PER 75 BATHER = 1	2 MALE
LAVATORIES	1 PER 40 MALE = 1 1 PER 40 FEMALE = 1 1 PER 80 BATHER = 3	2 MALE 4 FEMALE
SHOWERS	1 PER 50 BATHER = 3	2 MALE 2 FEMALE
WATER FOUNTAINS	1 PER 150	2
SERVICE SINK OR LAUNDRY TRAY	1	1

LEGEND

ILLUMINATED EXIT SIGN, SEE ELECTRICAL DRAWINGS.
EXIT SIGNAGE TO ACCOMPANY ALL ILLUMINATED EXIT SIGNS.
L = LOW LEVEL ILLUMINATED EXIT SIGN (WHERE OCCURS)

WORKROOM
A101 B
1,500 SF
10 OCC.
(15)

AREA IDENTITY CODE ANALYSIS
WORKROOM = ROOM NAME
A101 = ROOM NUMBER
B = OCCUPANCY CLASS (CBC 302)
1,500 SF = FLOOR AREA
10 = OCCUPANT LOAD
(15) = OCCUPANT LOAD PLUS ANCILLARY SPACE WHERE OCCURS

PATH OF EGRESS
41 = OCCUPANT LOAD
STARTING POINT OF PATH OF TRAVEL TO EXIT MARKED BY DOT AT THE BEGINNING OF EGRESS LINE

Ⓟ PANIC HARDWARE DEVICE - REFERENCE DOOR SCHEDULE AND HARDWARE GROUP

95% SUBMITTAL.
SUBJECT TO
CHANGE/BUILDING
DEPT. REVIEW.



Studio W Architects
1930 H Street
Sacramento, California 95811
(T) 916.254.5600
www.StudioW-Architects.com

1. This sheet is part of a set and is not to be used alone.
2. This sheet is not to be used for construction unless the architect's stamp and signature appear on the drawings and the status box indicates drawings have been released for construction.
3. These plans and prints thereof, as instruments of service, are owned by the architect and are for use on this project only. Reproduction and/or distribution without the prior written consent of the architect is forbidden.
4. Copyright Studio W Associates, Inc. 2022.

NO.	REMARKS	DATE

DATE
 PLAN CHECK
 BACK CHECK
 BIDDING
 CONSTRUCTION

KEY PLAN

CITY OF STOCKTON
425 N EL DORADO STREET
STOCKTON, CA 95202

CONSTRUCTION DOCUMENTS

AQUATIC FACILITIES
RENOVATION &
REPLACEMENT -
CITY PROJECT NO. CR18020
1201 N PERSHING AVE
STOCKTON, CA 95203

CODE ANALYSIS FLOOR PLAN

Date: 07/17/2023
Project Number: 22009
Application Number: XX-XXXXXX
Drawing Number: A0.6
Author: []
Checked: []
Checked: []
Author: []

PRINT DATE: 7/18/2023 11:50:23 AM
FILE PATH: C:\Users\shelby\Documents\22009-Victory Park Pool-Bldg-A21_Kimberly\B1\A21.rvt

GENERAL NOTES (CITY OF STOCKTON):

- ALL IMPROVEMENTS SHALL BE CONSTRUCTED IN STRICT ACCORDANCE WITH THE FOLLOWING: CURRENT CITY OF STOCKTON STANDARD SPECIFICATIONS AND PLANS, INCLUSIVE OF ALL CURRENT REVISIONS AND AMENDMENTS, CALIFORNIA DEPARTMENT OF TRANSPORTATION CURRENT STANDARD PLANS AND SPECIFICATIONS (CALTRANS), INCLUSIVE OF ALL CURRENT REVISIONS AND AMENDMENTS, AND CA MUTCD LATEST EDITION, INCLUSIVE OF ALL CURRENT REVISIONS AND AMENDMENTS AND REVISIONS THERE TO. WHERE THERE IS A CONFLICT BETWEEN THE PLANS AND THE CITY'S STANDARD SPECIFICATIONS AND PLANS, THE CITY OF STOCKTON STANDARD SPECIFICATIONS AND PLANS SHALL PREVAIL. CONTRACTOR SHALL BE RESPONSIBLE FOR CONSTRUCTING THE IMPROVEMENTS IN ACCORDANCE WITH THE ABOVE-MENTIONED STANDARDS AND SPECIFICATIONS.
- THE CONTRACTOR SHALL VISIT THE SITE AND BECOME FAMILIAR WITH THE COMPLETE WORK SCOPE AND ALL RELATED CONDITIONS PRIOR TO BID. ANY QUESTIONS OR DISCREPANCIES WITH THE INFORMATION SHOWN HEREIN MUST BE DIRECTED TO THE ENGINEER PRIOR TO BID.
- THE CONTRACTOR SHALL BE RESPONSIBLE FOR ALL PERMITS AND LICENSES REQUIRED FOR THE CONSTRUCTION AND COMPLETION OF THE PROJECT AND SHALL PERFORM ALL WORK IN ACCORDANCE WITH THE REQUIREMENTS AND CONDITIONS OF ALL PERMITS AND APPROVALS APPLICABLE TO THIS PROJECT. THE CONTRACTOR SHALL ENSURE THAT THE NECESSARY PERMITS AND/OR LICENSES ARE SECURED PRIOR TO CONSTRUCTION.
- CONTRACTOR SHALL OBTAIN AN ENCROACHMENT PERMIT FROM THE CITY OF STOCKTON FOR ANY WORK DONE WITHIN CITY RIGHTS-OF-WAY OR ON CITY-OWNED FACILITIES WITHIN AN EASEMENT. CONTRACTOR SHALL CALL THE PERMIT CENTER AT (209) 937-8366 TO REQUEST A CONTROL NUMBER AND ACTIVATE THE PERMIT NO LESS THAN 24 HOURS, BUT NOT IN EXCESS OF 72 HOURS PRIOR TO START OF WORK.
- ALL STATIONS REFER TO DISTANCES ALONG STREET CENTERLINE, UNLESS OTHERWISE NOTED. ALL STATIONS OFF CENTERLINE ARE PERPENDICULAR TO OR RADIALLY OPPOSITE CENTERLINE STATIONS.
- THE CONTRACTOR SHALL RECEIVE PRIOR APPROVAL FROM THE ENGINEER FOR ANY EXTRA WORK. THE CONTRACTOR SHALL BE HELD RESPONSIBLE FOR ANY FIELD CHANGES MADE WITHOUT PRIOR WRITTEN AUTHORIZATION FROM THE ENGINEER AT NO ADDITIONAL COST TO THE CITY.
- THE CONTRACTOR SHALL BE RESPONSIBLE FOR PROTECTING FROM DAMAGE ALL EXISTING AND NEWLY PLACED IMPROVEMENTS THAT ARE TO REMAIN. SUCH IMPROVEMENTS THAT ARE DAMAGED BY THE CONTRACTOR SHALL BE REPLACED AT NO ADDITIONAL COST TO THE CITY.
- THE CONTRACTOR AGREES THAT HE SHALL ASSUME SOLE AND COMPLETE RESPONSIBILITY FOR JOB SITE CONDITIONS DURING THE COURSE OF CONSTRUCTION OF THIS PROJECT INCLUDING SAFETY AND SECURITY OF JOB SITE, THAT THIS REQUIREMENT SHALL APPLY CONTINUOUSLY AND NOT BE LIMITED TO NORMAL WORKING HOURS.
- THE CONTRACTOR SHALL MAINTAIN A NEATLY MARKED SET OF FULL-SIZE AS-BUILT DRAWINGS SHOWING THE FINAL LOCATION OF FINAL IMPROVEMENTS. AS-BUILT DRAWINGS SHALL REFLECT CHANGE ORDERS, ACCOMMODATIONS, AND ADJUSTMENTS TO ALL IMPROVEMENTS CONSTRUCTED. WHERE NECESSARY, SUPPLEMENTAL DRAWINGS SHALL BE PREPARED AND SUBMITTED BY THE CONTRACTOR.
- BEFORE ACCEPTANCE OF THE PROJECT, THE CONTRACTOR SHALL DELIVER TO THE ENGINEER, ONE SET OF NEATLY MARKED AS-BUILT DRAWINGS. AS-BUILT DRAWINGS SHALL BE REVIEWED AND THE COMPLETE AS-BUILT DRAWING SET SHALL BE CURRENT WITH ALL CHANGES AND DEVIATIONS REDLINED AS A PRECONDITION TO THE FINAL PROGRESS PAYMENT APPROVAL AND/OR FINAL ACCEPTANCE.
- ALL TRENCH EXCAVATION SHALL BE IN ACCORDANCE WITH SECTION 7 OF THE CITY OF STOCKTON STANDARD SPECIFICATIONS.
- THE CONTRACTOR SHALL PROVIDE ALL SHORING, BRACING, SLOPING OR OTHER PROVISIONS NECESSARY TO PROTECT WORKERS FOR ALL AREAS TO BE EXCAVATED TO A DEPTH OF 5' OR MORE. EXCAVATIONS OF 5 FEET OR MORE IN DEPTH WILL REQUIRE AN EXCAVATIONS PERMIT FROM THE STATE OF CALIFORNIA DEPARTMENT OF INDUSTRIAL SAFETY FOR TRENCHES 5 FEET OR MORE IN DEPTH. THE CONTRACTOR SHALL COMPLY WITH SECTION 7102K(6)(b) OF THE CALTRANS STANDARDS, SECTION 6705 OF THE STATE OF CALIFORNIA LABOR CODE, AND ANY LOCAL CODES OR ORDINANCES.
- ATTENTION IS CALLED TO: SECTION 1541(b)(1) OF THE CONSTRUCTION SAFETY ORDERS (CALIFORNIA CODE OF REGULATIONS, TITLE 8), ISSUED BY THE OCCUPATIONAL SAFETY AND HEALTH STANDARDS BOARD PURSUANT TO THE CALIFORNIA OCCUPATIONAL SAFETY AND HEALTH ACT OF 1973, WHICH STATES: "THE APPROXIMATE LOCATION OF SUBSURFACE INSTALLATIONS, SUCH AS SEWER, TELEPHONE, FIBER, ELECTRIC, WATER LINES, OR ANY OTHER SUBSURFACE INSTALLATIONS THAT REASONABLY MAY BE EXPECTED TO BE ENCOUNTERED DURING EXCAVATION WORK, SHALL BE DETERMINED BY THE EXCAVATOR PRIOR TO OPENING AN EXCAVATION."
- PRIOR TO COMMENCING ANY WORK, IT SHALL BE THE CONTRACTOR'S RESPONSIBILITY TO HAVE EACH UTILITY COMPANY LOCATE IN THE FIELD THEIR MAIN AND SERVICE LINES. THE CONTRACTOR SHALL NOTIFY MEMBERS OF THE UNDERGROUND SERVICE ALERT (U.S.A.) 48 HOURS IN ADVANCE OF PERFORMING EXCAVATION WORK BY CALLING THE TOLL-FREE NUMBER (800) 227-2600.
- IT SHALL BE CONTRACTOR'S SOLE RESPONSIBILITY TO PROTECT ALL EXISTING UTILITIES SO THAT NO DAMAGE RESULTS TO THEM DURING THE PERFORMANCE OF HIS CONTRACT. THE CONTRACTOR SHALL BE REQUIRED TO COOPERATE WITH OTHER CONTRACTORS AND UTILITY COMPANIES INSTALLING NEW OR MODIFIED STRUCTURES, UTILITIES AND SERVICES WITHIN THE PROJECT LIMITS.
- CONTRACTOR SHALL COORDINATE THE REMOVAL AND/OR RELOCATION OF ALL EXISTING UTILITIES IF NEEDED WITH THE RESPECTIVE UTILITY COMPANIES.
PG&E (STOCKTON) (877) 743-7782
COMCAST (925) 424-0278 EVAN TEUNG-OUK
AT&T (559) 552-4571 OSCAR MORALES
COS (209) 937-8718 ERNESTO LOPEZ
CA WATER (STOCKTON) (650) 547-7900
- THE CONTRACTOR SHALL EXERCISE DUE CAUTION AND SHALL CAREFULLY PRESERVE BENCH MARKS, CONTROL POINTS, REFERENCE POINTS AND ALL SURVEY MONUMENTS, AND SHALL BEAR ALL EXPENSES FOR REPLACEMENT AND/OR ERROR CAUSED BY HIS UNNECESSARY LOSS OR DISTURBANCE. THE CONTRACTOR SHALL CONSULT WITH A LICENSED LAND SURVEYOR OR CIVIL ENGINEER LICENSED TO PRACTICE LAND SURVEYING IN CALIFORNIA PRIOR TO BEGINNING CONSTRUCTION TO ENSURE THAT ANY PRE-CONSTRUCTION CORNER RECORDS, AS REQUIRED BY THE STATE OF CALIFORNIA PROFESSIONAL LAND SURVEYOR ACT HAVE BEEN FILED WITH THE COUNTY SURVEYOR, PURSUANT TO SECTION 8771(b-4) OF THE CALIFORNIA BUSINESS AND PROFESSION CODE.
- ALL WORK IN THE PUBLIC RIGHT-OF-WAY IS SUBJECT TO THE APPROVAL AND ACCEPTANCE OF THE ENGINEER.
- PRIOR TO PLACEMENT OF ANY FINISH ASPHALT CONCRETE OR CONCRETE, THE CONTRACTOR SHALL VERIFY ALL FINISH GRADES AND SLOPES FOR COMPLIANCE WITH THE AMERICANS WITH DISABILITIES ACT (ADA) AND OBTAIN APPROVAL AND ACCEPTANCE BY THE ENGINEER.
- THE CONTRACTOR SHALL LAYOUT IMPROVEMENTS FROM THE DIMENSIONS SHOWN ON THE PLANS. ANY CLARIFICATION OR CONFLICTS, DISCREPANCIES OR AMBIGUITIES SHALL BE DIRECTED TO THE ENGINEER PRIOR TO THE CONSTRUCTION OF THE IMPROVEMENTS.
- DUST CONTROL SHALL BE PERFORMED AT ALL TIMES, TO MINIMIZE ANY DUST NUISANCE AND SHALL BE IN ACCORDANCE WITH SECTION 10-5 OF CALTRANS STANDARD SPECIFICATIONS AND THE REQUIREMENTS OF THE CITY OF STOCKTON.
- THE CONTRACTOR SHALL MAINTAIN ALL EXISTING WATER, SEWER, AND DRAINAGE FACILITIES WITHIN THE CONSTRUCTION AREA UNTIL NEW IMPROVEMENTS ARE IN PLACE AND FUNCTIONING, EXCEPT WHERE OTHERWISE APPROVED.
- INGRESS AND EGRESS BY PROPERTY OWNERS, BUSINESSES, AND OTHERS SHALL BE PROVIDED AT ALL TIMES DURING THE COURSE OF CONSTRUCTION UNLESS OTHERWISE APPROVED OR SPECIFIED.
- SIDEWALK REMOVAL SHALL BE TO THE NEAREST SCORE MARK OR AS DETERMINED BY THE ENGINEER. CONTRACTOR SHALL NEATLY SAW-CUT CONCRETE WHERE PULL BOXES ARE TO BE PLACED AND SHALL RESTORE THE SLAB TO MATCH THE EXISTING CONDITION.

STRIPING AND SIGNAGE NOTES:

- THE CONTRACTOR SHALL PROVIDE ALL LIGHTS, BARRICADES, SIGNS, FLAGMEN OR OTHER DEVICES NECESSARY FOR PUBLIC SAFETY.

ENVIRONMENTAL NOTES:

- THE CONTRACTOR SHALL MAINTAIN AIR POLLUTION CONTROLS BY NOT DISCHARGING SMOKE, DUST, OR ANY OTHER AIR CONTAMINANTS INTO THE ATMOSPHERE IN SUCH QUANTITY AS WILL VIOLATE THE REGULATIONS OF ANY LEGALLY CONSTITUTED AUTHORITY.
 - THROUGHOUT ALL PHASES OF CONSTRUCTION, INCLUDING SUSPENSION OF WORK, AND UNTIL FINAL ACCEPTANCE OF THE PROJECT, THE CONTRACTOR SHALL KEEP THE PROJECT SITE AND VICINITY CLEAN AND ORDERLY, DISPOSING OF LITTER, RUBBISH AND DEBRIS IN A MANNER SATISFACTORY TO THE PROJECT DIRECTOR.
 - ASBESTOS CEMENT MATERIALS ARE PROHIBITED.
 - DISCHARGE OF ANYTHING EXCEPT CLEAN WATER INTO THE STORM DRAIN SYSTEM IS PROHIBITED.
- EXCAVATION, BACKFILL & COMPACTION:**
- THE CONTRACTOR SHALL PERFORM EARTHWORK IN ACCORDANCE WITH REGULATORY AGENCY STANDARD SPECIFICATIONS AND CALTRANS STANDARD SPECIFICATIONS SECTION 16 (LATEST EDITION).
 - AFTER PIPE HAS BEEN PROPERLY ASSEMBLED AND INSTALLED, BACKFILLING SHALL BE PERFORMED AT ALL TIMES IN A MANNER THAT AVOIDS ABRASION OR OTHER PIPE DAMAGE.
 - AFTER THE INITIAL BACKFILLING HAS BEEN MADE AND APPROVED BY THE PROJECT DIRECTOR, THE FINAL BACKFILLING SHALL BE MADE. BACKFILL MATERIAL SHALL BE CAREFULLY PLACED IN THE TRENCH IN ORDER TO NOT DAMAGE THE PIPE AND SHALL BE COMPACTED IN ACCORDANCE WITH ASTM D 1557-78 PROCEDURE TO THE PROPER COMPACTIONS, LINES AND GRADES.
 - COMPACTION MAY BE PERFORMED WITH A VIBRATORY TYPE ROLLER COMPACTOR.
 - THE MINIMUM TOTAL COVER FOR PIPELINES IN STREETS IS THREE FEET (3'), PIPELINES IN LANDSCAPE AREAS IS TWO FEET (2'), AND ALL CONDUITS IS EIGHTEEN INCHES (18'), UNLESS OTHERWISE SPECIFIED.

TESTING:

- THE OWNER WILL RETAIN THE SERVICES OF AN INDEPENDENT SOILS CONSULTANT AND TESTING LABORATORY TO PERFORM SOIL ANALYSIS, FIELD COMPACTION, AND DENSITY TESTS AND CHECK COMPLIANCE WITH THESE SPECIFICATIONS. THE CONTRACTOR SHALL BE REQUIRED TO REMOVE SURFACE MATERIALS AT LOCATIONS DESIGNATED BY THE TESTING ENGINEER AND TO PROVIDE ASSISTANCE AS NECESSARY FOR TESTING. THE INDEPENDENT TESTING LABORATORY WILL SAMPLE AND PERFORM ALL REQUIRED TESTS SUCH AS MOISTURE CONTENT, GRADATION AND MOISTURE DENSITY RELATIONSHIPS.
- THE CONTRACTOR SHALL BE RESPONSIBLE FOR ADEQUATELY SCHEDULING INSPECTION AND TESTING OF ALL FACILITIES CONSTRUCTED UNDER THIS CONTRACT. ALL TESTING SHALL CONFORM TO THE REGULATORY AGENCY'S STANDARD SPECIFICATIONS. ALL TESTING AND INSPECTION SHALL BE PAID FOR BY THE OWNER. ALL RE-TESTING AND/OR REINSPECTION SHALL BE PAID FOR BY THE CONTRACTOR.

TRAFFIC CONTROL:

- THE CONTRACTOR SHALL BE RESPONSIBLE FOR ALL TRAFFIC CONTROL AND TO SUBMIT A TRAFFIC CONTROL AND/OR DETOUR PLAN FOR APPROVAL BY THE CITY OF STOCKTON TRAFFIC ENGINEER PRIOR TO THE START OF CONSTRUCTION.
- THE CONTRACTOR SHALL BE RESPONSIBLE TO PROVIDE AND MAINTAIN ALL PERMANENT AND TEMPORARY LIGHTS, BARRICADES, SIGNS, FLAGMEN OR OTHER TRAFFIC CONTROL DEVICES NEEDED TO PROTECT PUBLIC SAFETY AND PREVENT PUBLIC HAZARDS IN ACCORDANCE WITH THE CALTRANS TRAFFIC MANUAL.
- THE CONTRACTOR SHALL NOT CLOSE OR BLOCK ANY LANE, ROAD, STREET, OR HIGHWAY SERVING THE PUBLIC EXCEPT WITH THE PERMISSION FROM THE PROPER GOVERNMENTAL OR JURISDICTIONAL AUTHORITY. TRAFFIC DELAYS LASTING LONGER THAN FIFTEEN (15) MINUTES ARE UNACCEPTABLE.
- A SEPARATE CITY ENCROACHMENT PERMIT WILL BE REQUIRED FOR ANY TRAFFIC CONTROL OR WORK IN THE CITY RIGHT OF WAY WITH COMMUNITY DEVELOPMENT DEPARTMENT.

DUST & MUD CONTROL:

- THE CONTRACTOR SHALL KEEP ALL WALKS AND ROADWAYS ADJACENT TO THE PROJECT SITE FREE AND CLEAR OF MUD AND SILT IN A MANNER SATISFACTORY TO THE PROJECT DIRECTOR.

CLEANUP:

- THE CONTRACTOR, UPON ACCEPTANCE OF ALL WORK, SHALL RESTORE THE PROJECT SITE TO THE CONDITION IN WHICH WORK STARTED AND AS SATISFACTORY TO THE OWNER OR ITS REPRESENTATIVE.

SURVEY NOTES:

- THE EXISTING TOPOGRAPHY SHOWN ON THESE PLANS IS PRIMARILY FROM KSN FIELD TOPOGRAPHIC SURVEYS, PERFORMED ON 8/23/2002-8/26/2002, AND MAY BE SUPPLEMENTED WITH PLANIMETRIC LAYOUTS FROM PUBLIC AERIAL PHOTOGRAPHY INFORMATION.
- BEARINGS AND DISTANCES ARE BASED ON THE NORTH AMERICAN DATUM OF 1983 (NAD83) CONVERTED TO THE CALIFORNIA COORDINATE SYSTEM OF 1983, ZONE 3 (CCS83-H). ELEVATIONS SHOWN ARE BASED ON THE NORTH AMERICAN VERTICAL DATUM OF 1988 (NAVVD88). UNITS SHOWN ARE BASED ON THE U.S. SURVEY FOOT.
- CONTRACTOR SHALL PROTECT AND PRESERVE ALL EXISTING BOUNDARY MONUMENTS PER SECTION 8771 OF THE 2017 PROFESSIONAL LAND SURVEYORS ACT. FOUND MONUMENTS ARE NOTED ON THE PLANS. DISTURBED OR DESTROYED MONUMENTS SHALL BE RESTORED OR REPLACED PER THE CITED SECTION AND SECTION 8762 BY THE CONTRACTOR AT NO ADDITIONAL COST TO THE OWNER.
- PRIOR TO CONSTRUCTION, CONTRACTOR SHALL PROVIDE TO CITY, THE REQUIRED SURVEY MONUMENT ACKNOWLEDGEMENT FORM: http://www.stocktonca.gov/files/Survey_Monument_Preservation_Forms.pdf

- | | | | |
|-------|----------------------------|-------|---|
| (F) | FUTURE | PB | PULL BOX |
| FDC | FIRE DEPARTMENT CONNECTION | PC | PRIMARY CONTROL |
| FDN | FOUNDATION | PCC | PORTLAND CEMENT CONCRETE/ POINT OF COMPOUND CURVE |
| FF | FINISHED FLOOR | PIV | POST INDICATOR VALVE |
| FG | FINISH GRADE | PL | PROPERTY LINE OR PLATE |
| FH | FIRE HYDRANT | PCC | POINT OF CONNECTION |
| FIN | FINISH | PP | POWER POLE |
| FL | FLOW LINE | PRC | POINT OF REVERSE CURVATURE |
| FLR | FLOOR | PSF | POUNDS PER SQUARE FOOT |
| FOCFC | FACE OF CURB | PSI | POUNDS PER SQUARE INCH |
| FS | FIRE SERVICE | PT | POINT OF TANGENT, POINT |
| FT | FEET | PUE | PUBLIC UTILITIES EASEMENT |
| | | PV | PAVEMENT |
| | | PVC | POLYVINYLCHLORIDE |
| | | R | RADIUS, RIGHT |
| | | R&R | REMOVE AND REPLACE |
| | | RCP | REINFORCED CONCRETE PIPE |
| | | REIN | REINFORCED |
| | | REHAB | REHABILITATE (D), REHABILITATION |
| | | ROW | RIGHTS OF WAY |
| | | R.S. | RECORD OF SURVEY |
| | | RT | RIGHT |
| | | RAW | RIGHT OF WAY |

CIVIL GENERAL NOTES:

- THE INTENT IS THAT THESE PLANS REQUIRE ALL LABOR AND MATERIALS (EXCEPT AS SPECIFIED IN THE SPECIFICATIONS) NECESSARY AND PROPER FOR THE WORK CONTEMPLATED AND THAT THE WORK BE COMPLETED IN ACCORDANCE WITH THEIR TRUE INTENT AND PURPOSE.
- THE TYPES, LOCATION, SIZES AND/OR DEPTHS OF EXISTING UNDERGROUND UTILITIES AS SHOWN ON THESE PLANS WERE OBTAINED BY THE DESIGN ENGINEER FROM "OUTSIDE SOURCES" BELIEVED TO BE RELIABLE. HOWEVER, THE CONTRACTOR IS CAUTIONED THAT ONLY ACTUAL EXCAVATION WILL REVEAL THE TYPES, EXTENT, SIZES, LOCATION, AND DEPTHS OF SUCH UNDERGROUND UTILITIES. KJELDOSEN, SINNOCK & NEUDECK ASSUMES NO RESPONSIBILITY FOR THE COMPLETENESS OR ACCURACY OF ITS DELINEATION OF SUCH UNDERGROUND UTILITIES WHICH MAY BE ENCOUNTERED BUT WHICH ARE NOT SHOWN ON THESE DRAWINGS.
- IF NEEDED, THE CONTRACTOR SHALL OBTAIN A PERMIT FROM CALWATER UTILITIES & MAINTENANCE DEPARTMENT FOR USE OF WATER FROM FIRE HYDRANTS FOR CONSTRUCTION PURPOSES. THE PERMIT SHALL BE APPROVED BY THE CITY FIRE DISTRICT.
- THE CONTRACTOR SHALL EMPLOY SATISFACTORY PROVISIONS TO ENSURE CONTINUOUS AND PROPER FUNCTIONING OF ADJACENT SEWERS, STORM DRAINS, GUTTERS, CULVERTS, DRAINAGE AND IRRIGATION DITCHES, AND/OR NATURAL WATER COURSES.
- THE CONTRACTOR SHALL AT ALL TIMES BE RESPONSIBLE FOR THE SECURITY OF HIS PLANT AND EQUIPMENT. THE OWNER AND ITS REPRESENTATIVES WILL NOT TAKE ANY RESPONSIBILITY FOR MISSING OR DAMAGED EQUIPMENT, TOOLS, OR PERSONAL BELONGINGS.
- A SEPARATE CITY ENCROACHMENT PERMIT WITH COMMUNITY DEVELOPMENT DEPARTMENT WILL BE REQUIRED FOR ANY TRAFFIC CONTROL OR WORK IN THE CITY RIGHT OF WAY.

CONSTRUCTION NOTES:

- THE CONTRACTOR SHALL BE RESPONSIBLE FOR MATCHING EXISTING SURROUNDING LANDSCAPE AND OTHER IMPROVEMENTS WITH A TRANSITION IN CURBS, GUTTERS, SIDEWALKS, GRADES, ETC., AND TO AVOID ANY ABRUPT OR APPARENT CHANGES IN CROSS SLOPES, LOW SPOTS OR HAZARDOUS CONDITIONS.
- THE CONTRACTOR SHALL COORDINATE WITH THE PROJECT DIRECTOR FOR ALL TEMPORARY AND LONG-TERM MATERIAL STORAGE LOCATIONS AND HAUL ROUTES.
- UNLESS OTHERWISE DIRECTED BY THE PROJECT DIRECTOR, ALL EXISTING IRRIGATION AFFECTED OR REMOVED BY THE CONSTRUCTION OF THIS PROJECT WILL FIRST BE COORDINATED THROUGH THE PROJECT DIRECTOR AND REPAIRS OUTSIDE THE LIMITS OF THE SCOPE OF WORK WILL BE PERFORMED BY OWNER'S FORCES.

STANDARD DRAWINGS

NEW IMPROVEMENTS ARE SUBJECT TO THE REQUIREMENTS OF CITY OF STOCKTON AND CALTRANS STANDARD DRAWINGS LISTED BELOW.

DWG. NO.	DESCRIPTION
CITY OF STOCKTON	
R-57	SPECIAL COMMERCIAL DRIVEWAY
R-61	ACCESS GATE
S-4	CALIFORNIA HEALTH DEPARTMENT REQUIREMENTS
S-18	CLEANOUT
D-5	TYPICAL INTERSECTION FOR TYPE 1 MAINTENANCE HOLE
W-7	TYPICAL INSTALLATIONS FOR BACKFLOW PREVENTION DEVICES

DRAFTING CONVENTIONS

- GENERAL SHEET NOTE
- CONSTRUCTION INDICATOR NOTE
- DETAIL INDICATOR
- DETAIL IDENTIFICATION NUMBER
- SECTION INDICATOR
- DETAIL IDENTIFICATION NUMBER
- SHEET NUMBER SHOWING SECTION
- REVISION
- REVISION NUMBER
- COGO POINT
- NUMBER ID
- ELEVATION
- DESCRIPTION
- PIPE SLOPE
- GUTTER SLOPE
- PAVING GRADE SLOPE

LEGEND

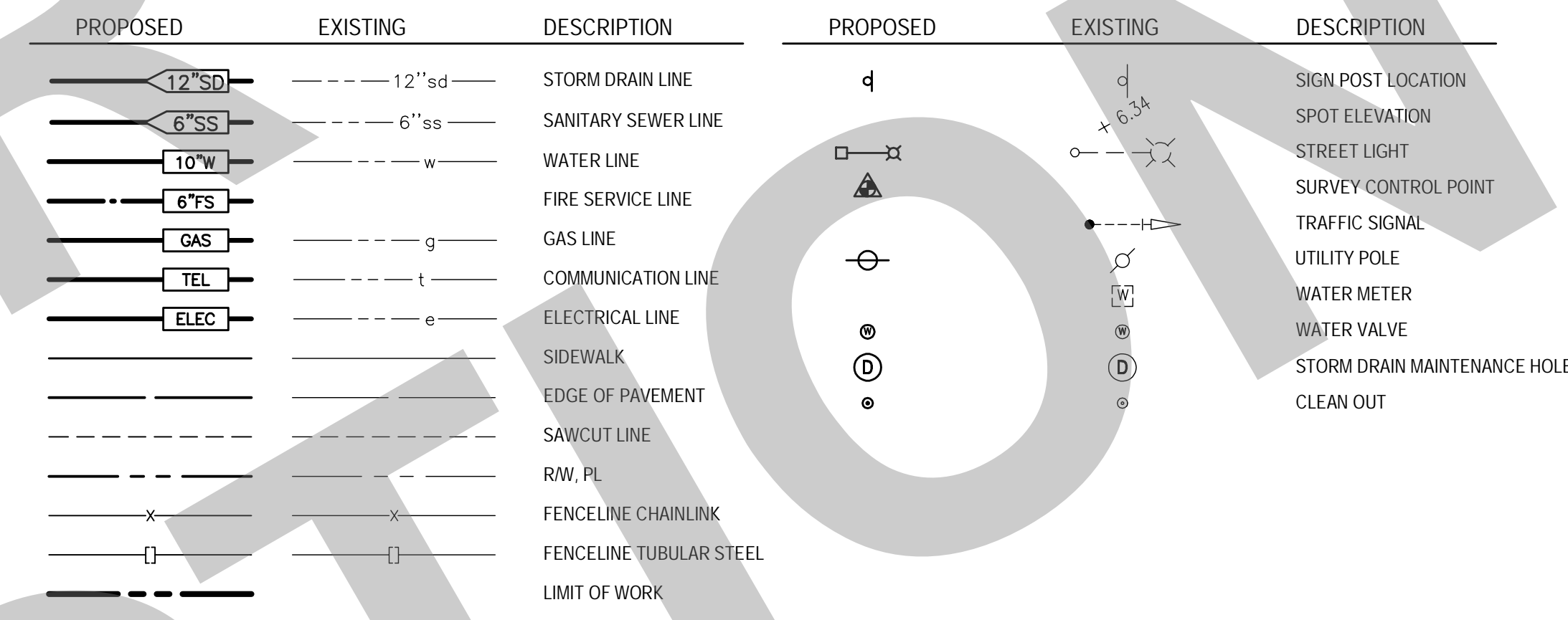

ABBREVIATIONS

GA	GAUGE	S	SLOPE
G	GAS	SHT	SHEET
GALV	GALVANIZED	SD	STORM DRAIN
GPM	GALLONS PER MINUTE	SDMH	STORM DRAIN MAINTENANCE HOLE
GR	GRATE	SDM	SIMILAR
		SPEC	SPECIFICATION
GR	GRATE	SO	SQUARE
GR	GRATE	SOFT	SQUARE FEET
GR	GRATE	SOYD	SQUARE YARD
GR	GRATE	SS	SANITARY SEWER
GR	GRATE	SSMH	SANITARY SEWER MAINTENANCE
GR	GRATE		HOLE
GR	GRATE	STA	STATION
GR	GRATE	STD	STANDARD
GR	GRATE		
GR	GRATE	T	TANGENT
GR	GRATE	TBM	TEMPORARY BENCH MARK
GR	GRATE	TC	TOP OF CURB
GR	GRATE	TEL	TELEPHONE
GR	GRATE	TFC	TOP FACE OF CURB
GR	GRATE	TI	TRAFFIC INDEX
GR	GRATE	TOG	TOP OF GATE
GR	GRATE	TOW	TOP OF WALK
GR	GRATE	TP	TELEPHONE POLE
GR	GRATE	TPB	TELEPHONE PULL BOX
GR	GRATE	TFR	TRANSFORMER
GR	GRATE	TYP	TYPICAL
GR	GRATE		
GR	GRATE	UG	UNDER GROUND
GR	GRATE	US	UPSTREAM
GR	GRATE	VCP	VITRIFIED CLAY PIPE
GR	GRATE		
GR	GRATE	W	WATER
GR	GRATE	YD	YARDS
GR	GRATE		
GR	GRATE		
GR	GRATE		
GR	GRATE		
GR	GRATE		
GR	GRATE		
GR	GRATE		
GR	GRATE		

95% SUBMITTAL.
SUBJECT TO
CHANGE/BUILDING
DEPT. REVIEW.



Studio W Architects
1930 H Street
Sacramento, California 95811
(T) 916.254.5600
www.StudioW-Architects.com

711 N. Pershing Avenue
Stockton, CA 95203
209-946-0288
1550 Harbor Blvd., Suite 212
West Sacramento, CA 95691
916-403-6900

711 N. Pershing Avenue
Stockton, CA 95203
209-946-0288
1550 Harbor Blvd., Suite 212
West Sacramento, CA 95691
916-403-6900

- GENERAL NOTES
- This sheet is part of a set and is not to be used alone.
 - This sheet is not to be used for construction unless the architect's stamp and signature appear on the drawings and the status box indicated drawings have been released for construction.
 - These plans and prints thereof, as instruments of service, are owned by the architect and are for use on this project only. Reproduction and/or distribution without the prior written consent of the architect is forbidden.
 - Copyright Studio W Associates, Inc. 2022.

NO.	REMARKS	DATE

- REVISION HISTORY
- NO. REMARKS DATE
1. DSA PLAN CHECK 07/14/2023
2. DSA BACK CHECK 07/14/2023
3. BIDDING 07/14/2023
4. CONSTRUCTION 07/14/2023

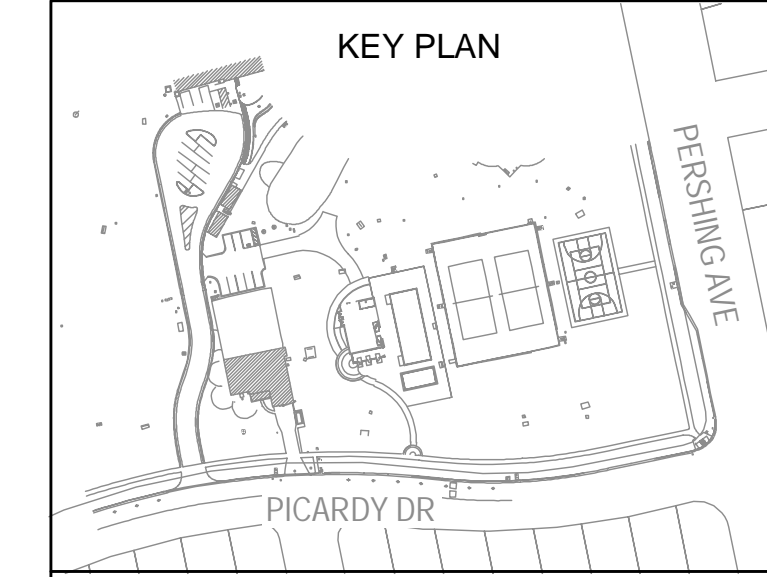

CITY OF STOCKTON
425 N EL DORADO STREET
STOCKTON, CA 95202

DESIGN DEVELOPMENT
AQUATIC FACILITIES
RENOVATION &
REPLACEMENT -
VICTORY PARK POOL CITY
PROJECT NO. CR18020
1201 N PERSHING AVE
STOCKTON, CA 95203

GENERAL NOTES,
LEGENDS, SYMBOLS AND
SHEET INDEX

Date	07/14/2023	Project Number	2490-0010
Application Number	XX-XXXXXX	Drawing Number	
Drawn	PX	Checked	PMM

C0.1

95% SUBMITTAL.
SUBJECT TO
CHANGE/BUILDING
DEPT. REVIEW.



Studio W Architects
1930 H Street
Sacramento, California 95811
[T] 916.254.5600
www.StudioW-Architects.com

KSN KJELSOEN SINNOCK NEUDECK
CIVIL ENGINEERS & LAND SURVEYORS
711 N. Pershing Avenue
Stockton, CA 95203
209-946-0288
1550 Harbor Blvd., Suite 212
West Sacramento, CA 95691
www.ksninc.com 916-403-6900



SURVEY NOTE:
SECTION 8771 OF THE BUSINESS AND PROFESSIONS CODE (PROFESSIONAL LANDSURVEYORS'ACT) PROVIDES DIRECTION FOR THE PROTECTION, REPLACEMENT, AND/OR PERPETUATION OF BOUNDARY, RIGHT OF WAY, AND OTHER SURVEY CONTROL MONUMENTS. IT SHALL BE THE RESPONSIBILITY OF THE GOVERNMENT AGENCY AND OTHERS PERFORMING CONSTRUCTION WORK TO PROVIDE FOR THE RESETTLE OR PERPETUATION OF DISTURBED OR DESTROYED MONUMENTS WHICH RESULT FROM CONSTRUCTION OF THE PROJECT. NO BOUNDARY OR RIGHT OF WAY MONUMENTS WERE DISCOVERED DURING THE COURSE OF THIS SURVEY; HOWEVER, IF DURING CONSTRUCTION THE CONTRACTOR IDENTIFIES MONUMENTATION, OTHER THAN PROJECT SURVEY CONTROL, IT SHALL BE THE RESPONSIBILITY OF THE CONTRACTOR TO HALT CONSTRUCTION AND PLAN FOR PRESERVING, PROTECTING, OR PERPETUATING SUCH MONUMENTATION IN CONFORMANCE WITH CALIFORNIA PROFESSIONAL LAND SURVEYORS ACT.

SURVEY CONTROL STATEMENT
ALL COORDINATES, BEARINGS, AND DISTANCES ARE GRID AND BASED ON THE NORTH AMERICAN DATUM OF 1983 (NAD83) CONVERTED TO THE CALIFORNIA COORDINATE SYSTEM OF 1983, ZONE 3 (CCS83, ZONE 3) 1991.35 EPOCH ADJUSTMENT, AS REFERENCED BY AVAILABLE CITY OF STOCKTON PUBLISHED CONTROL MONUMENTS (RECORDED IN BOOK 35 OF SURVEYS AT PAGE 05, SAN JOAQUIN COUNTY RECORDS). GROUND DISTANCES MUST BE MULTIPLIED BY A COMBINED SCALE FACTOR (CSF) OF 0.999940175 TO OBTAIN GRID DISTANCES. ELEVATIONS SHOWN ARE BASED ON THE NORTH AMERICAN VERTICAL DATUM OF 1988 (NAV88), ACCORDING TO THE CITY OF STOCKTON'S BENCHMARK BOOK. UNITS SHOWN ARE BASED ON THE U.S. SURVEY FOOT. A CONVERGENCE ANGLE OF -0'28'43.9" AND THE CSF WERE DETERMINED AT CONTROL POINT 520.

POINT #	NORTHING	EASTING	ELEVATION	DESCRIPTION
24	2175495.67	6331584.32	12.18	2.5 INCH BRASS DISK, COS 2S-1, IN MONUMENT WELL NEAR TRAFFIC ISLAND AT NORTH WEST CORNER OF PACIFIC AVE. AND HARDING WAY.
239	2170984.62	6327459.70	13.02	2 INCH BRASS DISK STAMPED CALIFORNIA DEPARTMENT OF TRANSPORTATION RMT, IN MONUMENT WELL AT CENTER LINE OF PERSHING AVE. AND FREMONT ST. IN NORTH CROSS WALK
240	2171123.26	6326557.26	9.85	2IN BRASS DISK, STAMPED CALIFORNIA DIVISION OF HIGHWAYS NO.23, AT WEST END OF CONCRETE MEDIAN OF I-5 ON/OFF RAMP AND W. FREMONT ST.
503	2173091.77	6327319.97	7.89	SET CUT CROSS IN CONCRETE AT NORTH EAST BACK OF WALK, AT VICTORY PARK PLAYGROUND, OPPOSITE PARK BENCH
504	2172790.71	6327490.48	7.05	SET 5/8 INCH REBAR AND KSN CONTROL CAP IN LAWN AT SOUTH EAST CORNER OF VICTORY PARK
520	2174088.56	6336182.97	17.05	SET DURA NAIL & WASHER STAMPED KSN INC. SURVEY CONTROL IN CONCRETE MOW STRIP AT CHARTER SCHOOL TRACK, WEST OF N. AURORA ST.
601	2172748.07	6326966.74	6.30	SET CHISELED CROSS IN CONCRETE AT WESTERLY END OF DRIVEWAY TO HAGGIN MUSEUM
602	2173112.30	6326948.52	7.39	SET MAG NAIL AND SHINER IN AC PARKING LOT TO HAGGIN MUSEUM

- GENERAL NOTES**
- This sheet is part of a set and is not to be used alone.
 - This sheet is not to be used for construction unless the architect's stamp and signature appear on the drawings and the status box indicated drawings have been released for construction.
 - These plans and prints thereof, as instruments of service, are owned by the architect and are for use on this project only. Reproduction and/or distribution without the prior written consent of the architect is forbidden.
 - Copyright Studio W Associates, Inc. 2022.

NO.	REMARKS	DATE

DRAWING STATUS

DSA PLAN CHECK
 DSA BACK CHECK
 BIDDING
 CONSTRUCTION

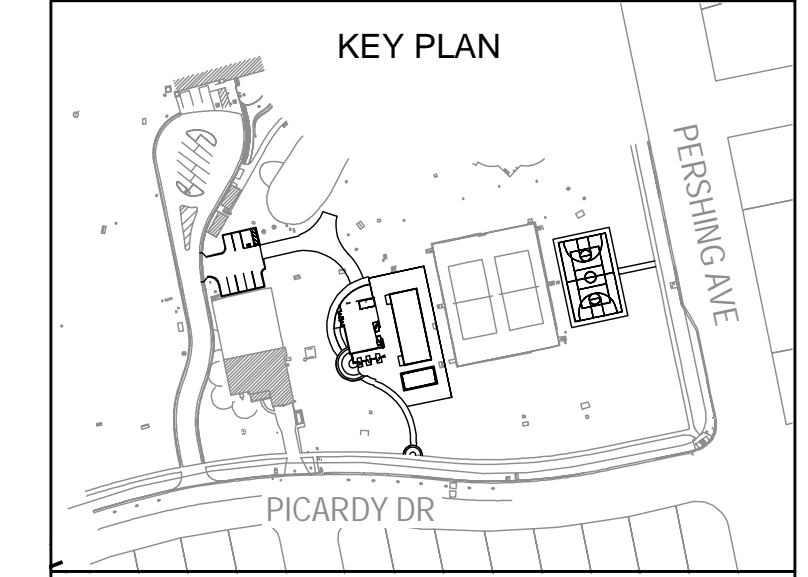

CITY OF STOCKTON
425 N EL DORADO STREET
STOCKTON, CA 95202

DESIGN DEVELOPMENT
AQUATIC FACILITIES RENOVATION & REPLACEMENT - VICTORY PARK POOL CITY
PROJECT NO. CR18020
1201 N PERSHING AVE
STOCKTON, CA 95203

SURVEY CONTROL SHEET

Date: 07/14/2023 Project Number: 2490-0010
Application Number: XX-XXXXX Drawing Number: C0.2
Drawn: PX Checked: P/MW

1 SURVEY CONTROL SHEET
SCALE: 1" = 400'

PRINT DATE: 1/17/2023 8:28:31 AM
FILE PATH: C:\Users\kmberry\Documents\2020\Victory Park Pool\BigA21_Kimberly\02A.rvt

95% SUBMITTAL.
 SUBJECT TO
 CHANGE/BUILDING
 DEPT. REVIEW.



Studio W Architects
 1930 H Street
 Sacramento, California 95811
 (T) 916.254.5600
 www.StudioW-Architects.com

**KJELSOEN
 SINNOCK
 NEUDECK**
 CIVIL ENGINEERS & LAND SURVEYORS
 711 N. Pershing Avenue
 Stockton, CA 95203
 209-946-0288
 1550 Harbor Blvd., Suite 212
 West Sacramento, CA 95691
 www.ksninc.com 916-403-6900

SYMBOLS		LEGEND	
	BASKETBALL HOOP		STORM DRAIN INLET
	CLEANOUT		STORM DRAIN MAN HOLE
	CONTROL POINT		STORM YARD DRAIN
	ELECTRICAL METER		TELEPHONE PULLBOX
	ELECTRICAL PULLBOX		TRAFFIC SIGNAL BOX
	EXTERIOR LIGHT		TREE
	FIRE HYDRANT		TREE PALM
	GATE POST		TREE STUMP
	IRRIGATION VALVE BOX		UTILITY PEDESTAL
	MONUMENT - FOUND		UTILITY POST / UTILITY BOLLARD
	SIGN		UTILITY PULLBOX
	STORM DRAIN CIRCULAR CATCH BASIN		WATER BACKFLOW PREVENTER
			WATER METER BOX
			WATER VALVE BOX

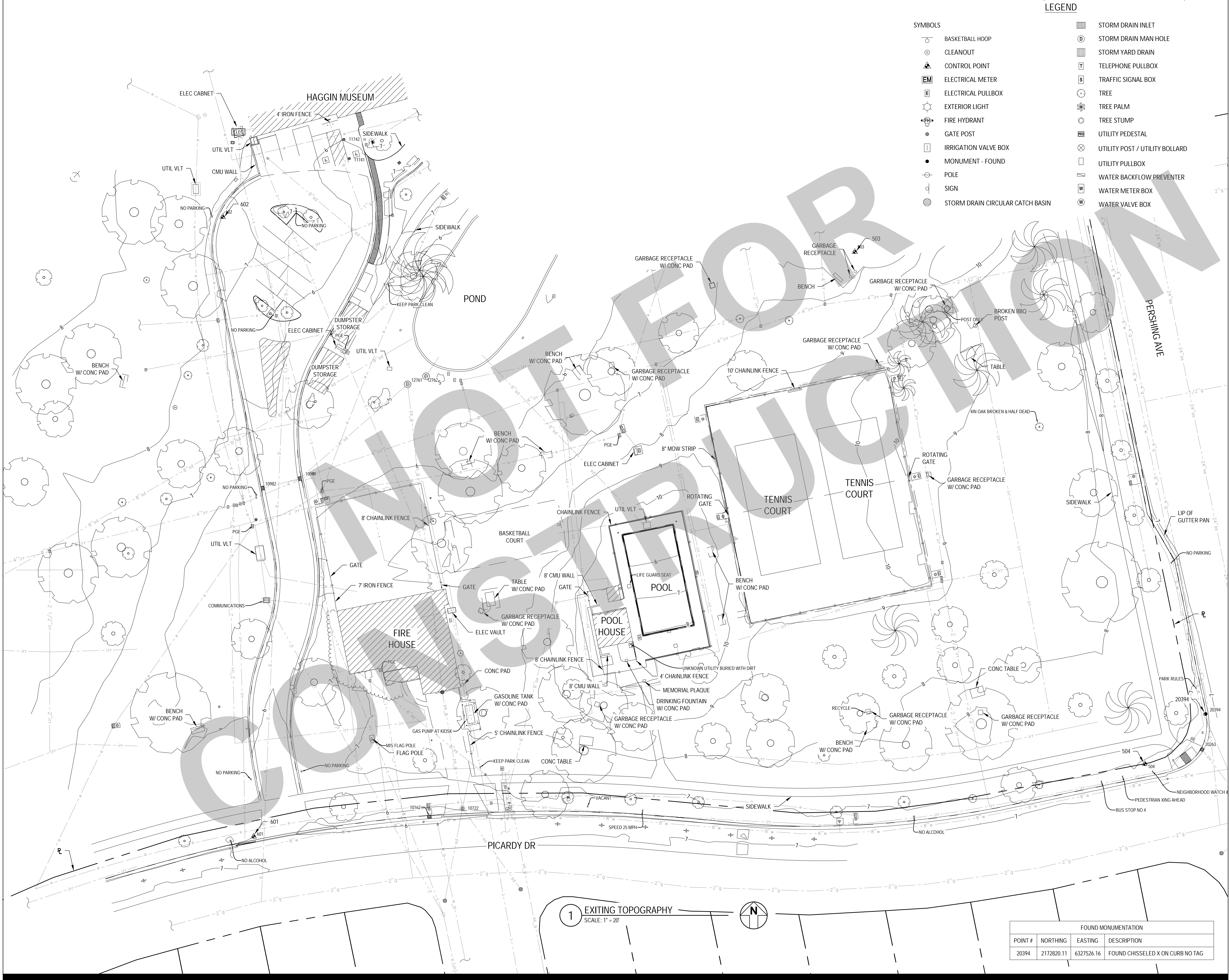

GENERAL NOTES

- This sheet is part of a set and is not to be used alone.
- This sheet is not to be used for construction unless the architect's stamp and signature appear on the drawings and the status box indicated drawings have been released for construction.
- These plans and prints thereof, as instruments of service, are owned by the architect and are for use on this project only. Reproduction and/or distribution without the prior written consent of the architect is forbidden.
- Copyright Studio W Associates, Inc. 2022.

NO.	REMARKS	DATE

DRAWING STATUS

DSA PLAN CHECK
 DSA BACK CHECK
 BIDDING
 CONSTRUCTION

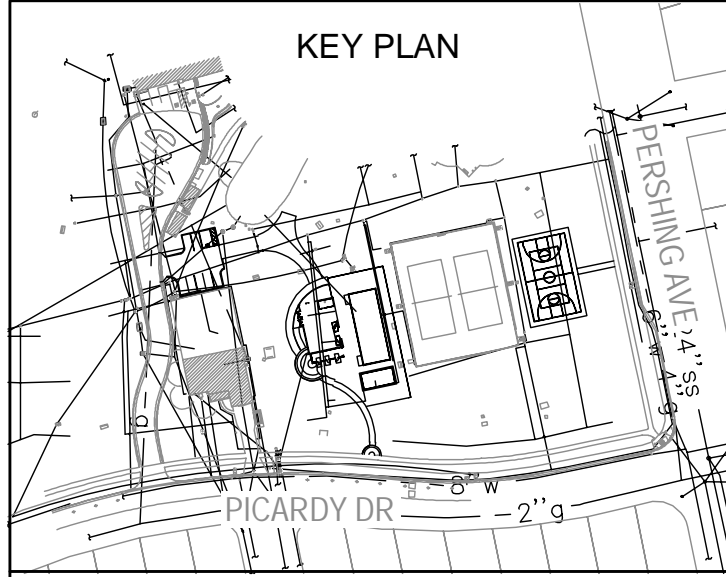

CITY OF STOCKTON
 425 N EL DORADO STREET
 STOCKTON, CA 95202

DESIGN DEVELOPMENT
**AQUATIC FACILITIES
 RENOVATION &
 REPLACEMENT -
 VICTORY PARK POOL CITY**
 PROJECT NO. CR18020
 1201 N PERSHING AVE
 STOCKTON, CA 95203

EXISTING TOPOGRAPHY

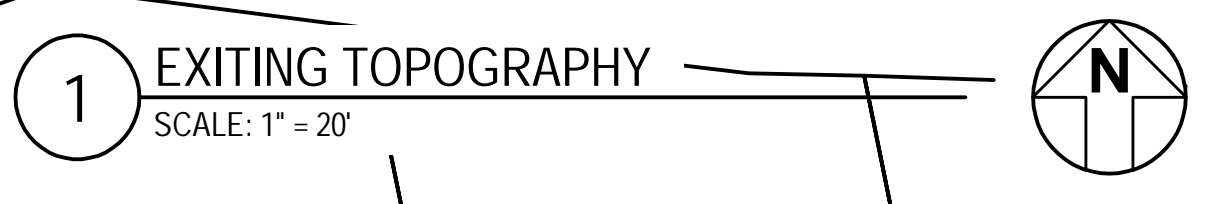

FOUND MONUMENTATION			
POINT #	NORTHING	EASTING	DESCRIPTION
20394	2172820.11	6327526.16	FOUND CHISSELED X ON CURB NO TAG

Date: 07/14/2023
 Project Number: 2490-0010
 Application Number: XX-XXXXXX
 Drawing Number: **C0.3**
 Drawn: PX
 Checked: P/MW

PRINT DATE: 1/17/2023 8:28:31 AM
 FILE PATH: C:\Users\kmberry\Documents\2020\Victory Park Pool\BigA21_Kimberly\02A01

95% SUBMITTAL.
SUBJECT TO
CHANGE/BUILDING
DEPT. REVIEW.



Studio W Architects
1930 H Street
Sacramento, California 95811
[T] 916.254.5600
www.StudioW-Architects.com

KJELDOEN SINNOCK NEUDECK
CIVIL ENGINEERS & LAND SURVEYORS
711 N. Pershing Avenue
Stockton, CA 95203
209-946-0288
1550 Harbor Blvd., Suite 212
West Sacramento, CA 95691
916-403-6900
www.ksninc.com

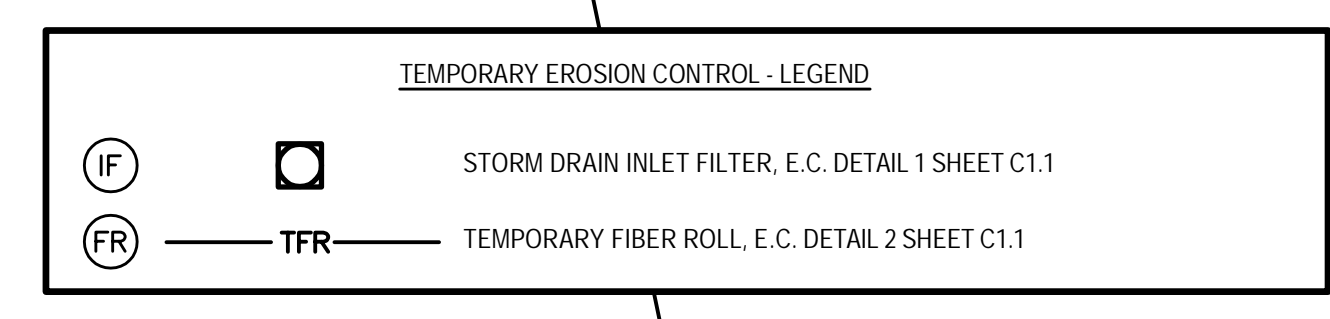

- EROSION NOTES:**
- CONTRACTOR TO PROVIDE FULL SITE ACCESS CONTROL FOR DURATION OF CONSTRUCTION.
 - EROSION AND SEDIMENT CONTROL BEST MANAGEMENT PRACTICES (BMPs) SHALL BE INSTALLED BY THE CONTRACTOR TO CONTROL RUN-OFF AND SEDIMENT FROM THE SITE. AT A MINIMUM, ITEMS SHOWN SHALL BE INCLUDED. ADDITIONAL MEASURE MAY BE REQUIRED FOR CONTRACTOR TO MAINTAIN RUN-OFF CONTROL. BMPs SHALL BE MODIFIED TO SUIT SITE AND SEASON AS REQUIRED.
 - PROTECT SLOPES, DITCHES, PROPERTIES, AND WATERWAYS DOWNSTREAM OF THE CONSTRUCTION SITE FROM EROSION.
 - PROTECT ALL STORM DRAIN INLETS AND CATCH BASINS NEAR THE SITE DURING CONSTRUCTION. PREVENT RUNOFF FROM THE SITE FROM ENTERING THE INLETS WITHOUT FIRST BEING FILTERED TO REMOVE SEDIMENT.

- EROSION KEY NOTES:**
- INSTALL TEMPORARY STORM DRAIN INLET FILTER. SEE DETAIL 1, SHEET C1.1.
 - INSTALL TEMPORARY FIBER ROLL. SEE DETAIL 2, SHEET C1.1.
 - INSTALL TEMPORARY STABILIZED CONSTRUCTION SITE ACCESS. SEE DETAIL 4, SHEET C1.1.
 - INSTALL CONCRETE WASHOUT. SEE DETAIL 4, SHEET C1.1.

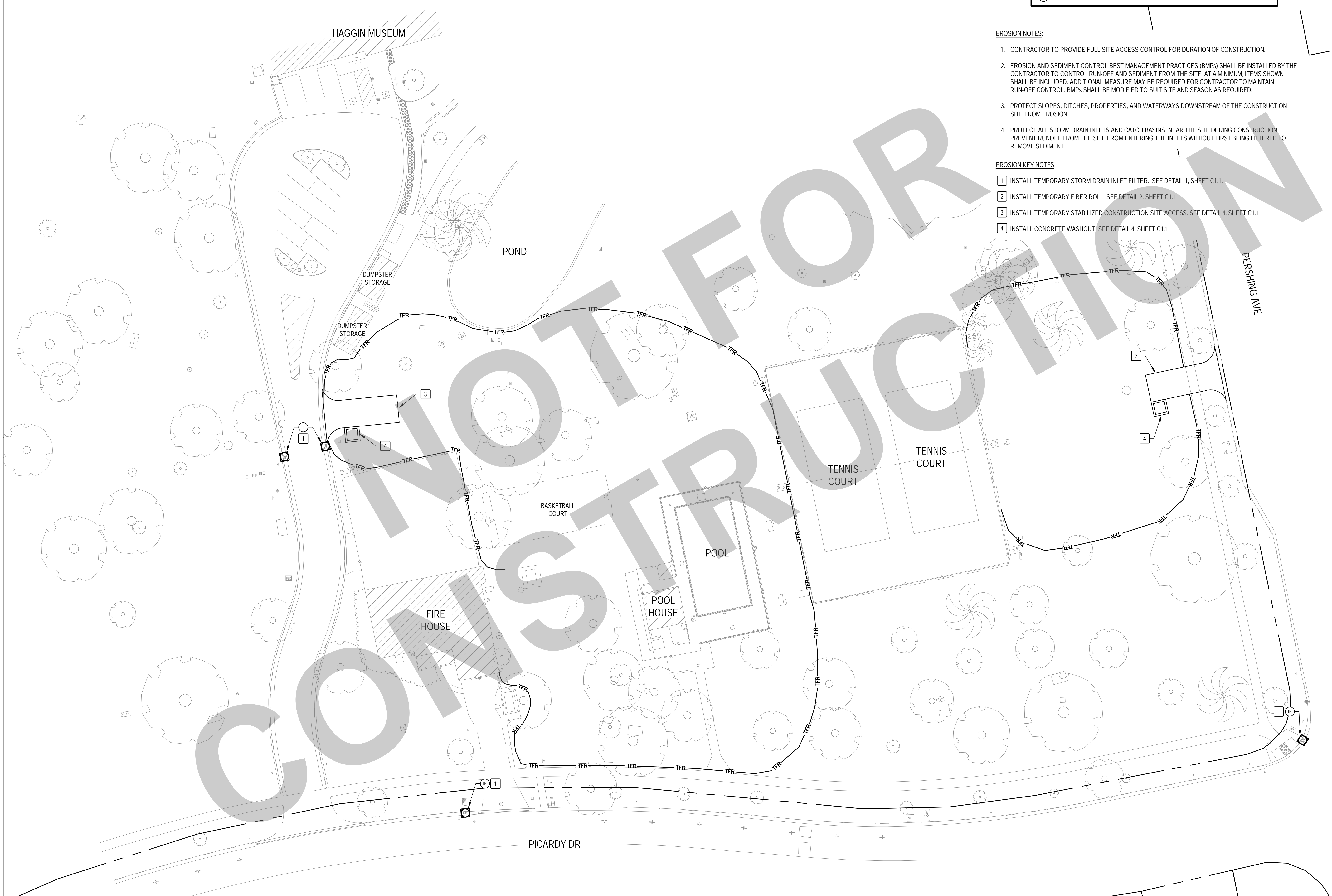

GENERAL NOTES:

- This sheet is part of a set and is not to be used alone.
- This sheet is not to be used for construction unless the architect's stamp and signature appear on the drawings and the status box indicated drawings have been released for construction.
- These plans and prints thereof, as instruments of service, are owned by the architect and are for use on this project only. Reproduction and/or distribution without the prior written consent of the architect is forbidden.
- Copyright Studio W Architects, Inc. 2022.

NO.	REMARKS	DATE

DRAWING STATUS:

DSA PLAN CHECK
 DSA BACK CHECK
 BIDDING
 CONSTRUCTION

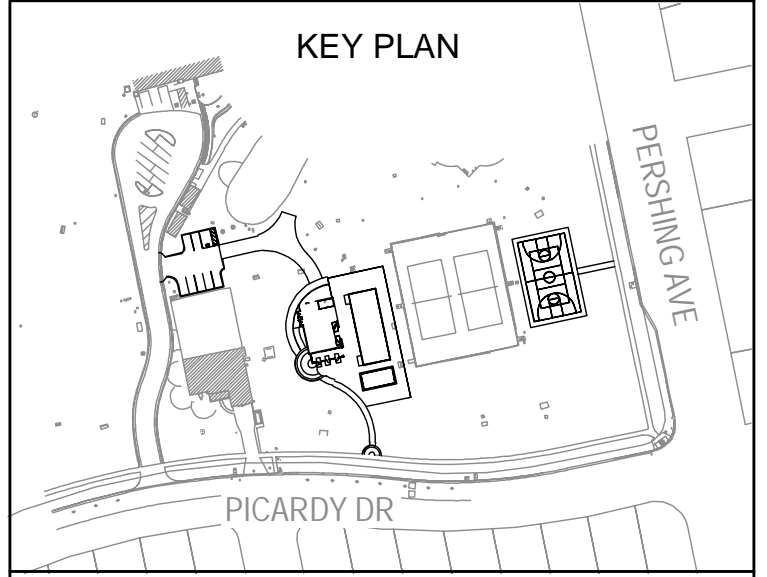

CITY OF STOCKTON
425 N EL DORADO STREET
STOCKTON, CA 95202

DESIGN DEVELOPMENT
**AQUATIC FACILITIES
RENOVATION &
REPLACEMENT -
VICTORY PARK POOL CITY**
PROJECT NO. CR18020
1201 N PERSHING AVE
STOCKTON, CA 95203

EROSION CONTROL PLAN

Date 07/14/2023	Project Number 2490-0010
Application Number XX-XXXXXX	Drawing Number C1.0
Drawn PX	Checked PMW

1 EROSION CONTROL PLAN
SCALE: 1" = 20'

FOR REFERENCE
ONLY

**95% SUBMITTAL.
SUBJECT TO
CHANGE/BUILDING
DEPT. REVIEW.**



Studio W Architects
1930 H Street
Sacramento, California 95811
[T] 916.254.5600
www.StudioW-Architects.com

**KJELSOEN
SINNOCK
NEUDECK**
CIVIL ENGINEERS & LAND SURVEYORS
711 N. Pershing Avenue
Stockton, CA 95203
209-946-0288
1550 Harbor Blvd., Suite 212
West Sacramento, CA 95691
916-403-6900
www.ksninc.com

NOTES:

1. FILTER FABRIC SHALL BE A GEOTEXTILE WOVEN MATERIAL OR APPROVED EQUAL.
2. FABRIC MATERIAL STRENGTH AND USE OF ADDITIONAL LAYERS SHALL SUIT THE LEVEL OF RUNOFF AND ENTRAINED SEDIMENT NEEDED TO PROTECT THE INLET.
3. FABRIC SHALL EXTEND A MINIMUM OF 6-INCHES BEYOND EDGE OF GRATE.
4. AT HOODED CURB INLETS, FABRIC SHALL EXTEND ABOVE THE TOP OF CURB. USE GRAVEL BAGS AS NECESSARY TO HOLD THE FABRIC AND TO BERM AGAINST BYPASS.
5. FILTERS SHALL BE INSPECTED WEEKLY AND REPLACED WITH CLEAN FABRIC WHENEVER SEDIMENT AND DEBRIS IS VISIBLE.

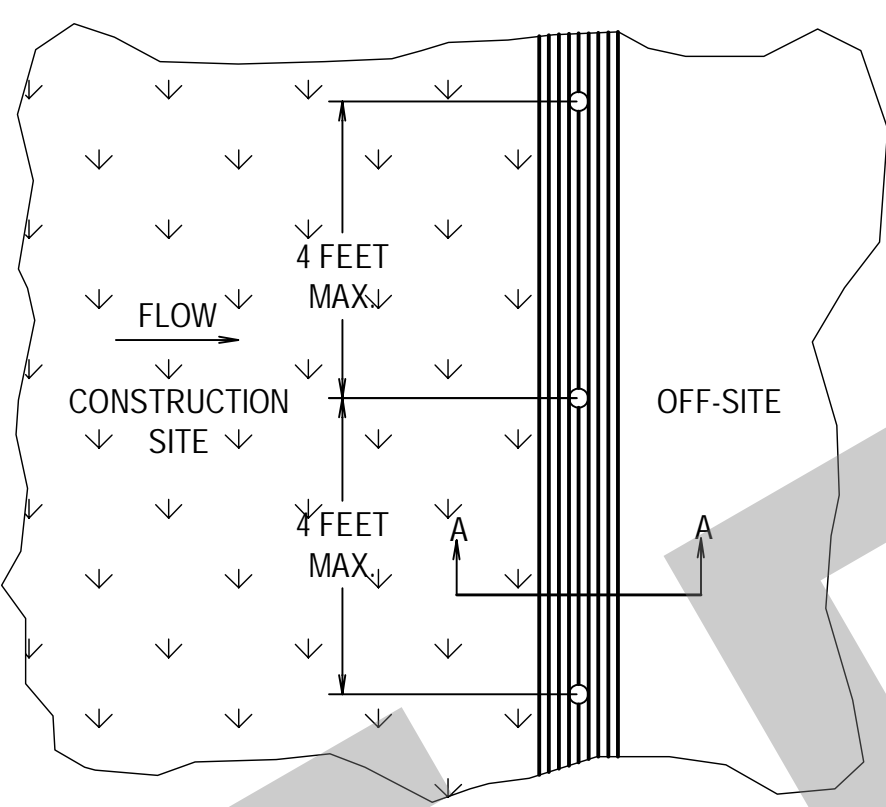
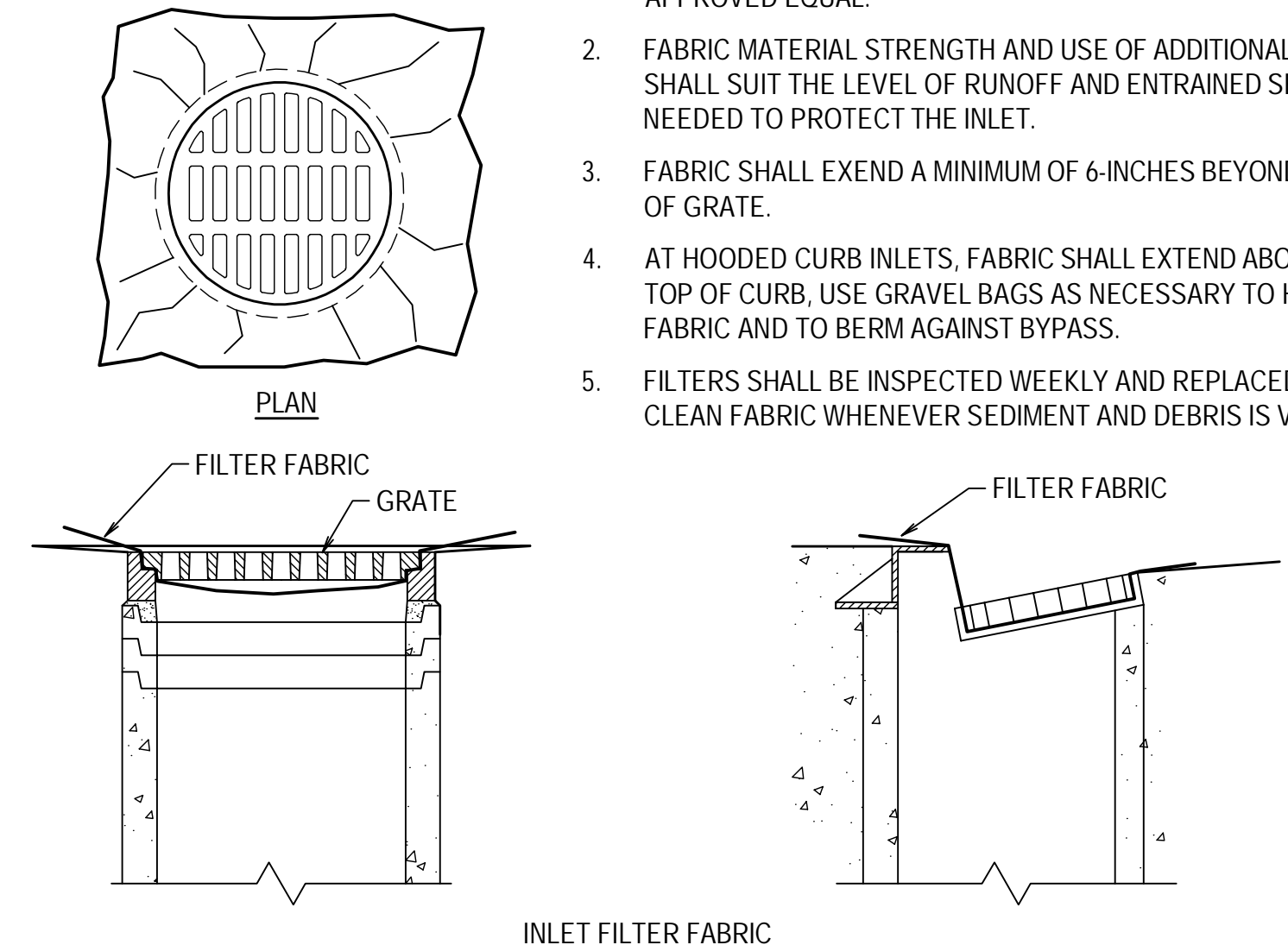

- NOTES:**
1. INSTALL FIBER ROLLS IN A ROW ALONG A LEVEL CONTOUR.
 2. AT ENDS OF A ROW TURN THE LAST TWO FEET UP SLOPE SLIGHTLY.
 3. FIBER ROLLS SHALL BE BUTTED TIGHTLY AT THE JOINTS.
 4. DO NOT OVERLAP JOINTS.

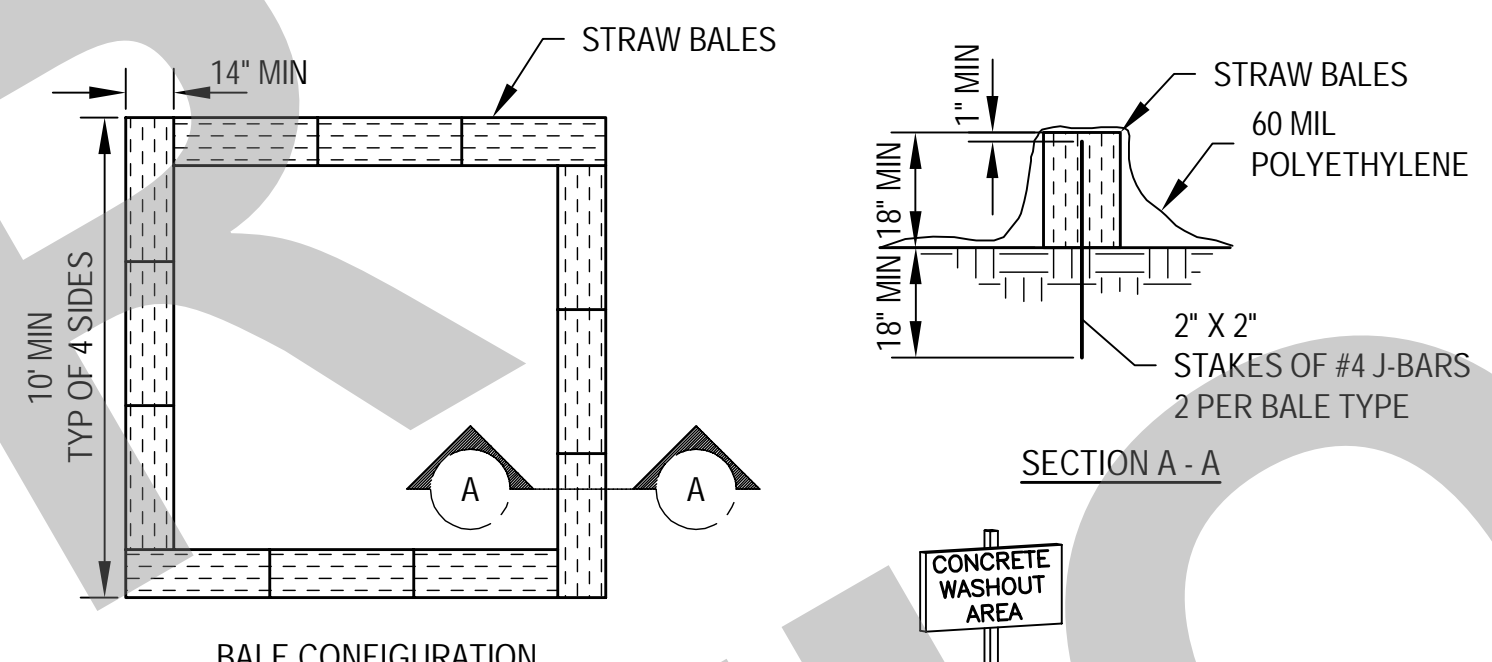

- NOTES:**
1. FACE SIGN TOWARD NEAREST STREET OR ACCESS POINT.
 2. CONCRETE WASHOUT SHALL BE LOCATED BEHIND THE CURB AND 50 FT. MINIMUM FROM DRAINAGE INLETS OR WATERCOURSES.

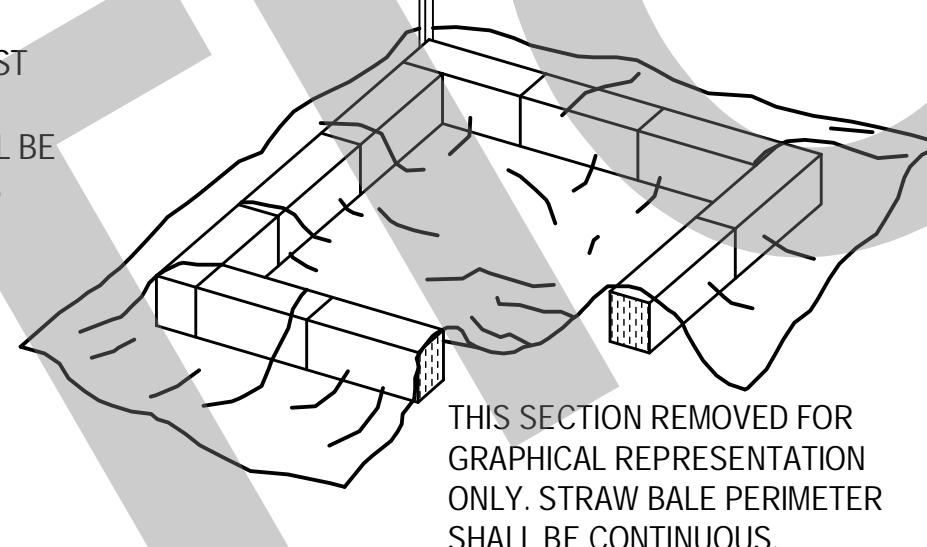

2 TEMPORARY FIBER ROLLS
N.T.S.

6 CONCRETE WASHOUT
N.T.S.

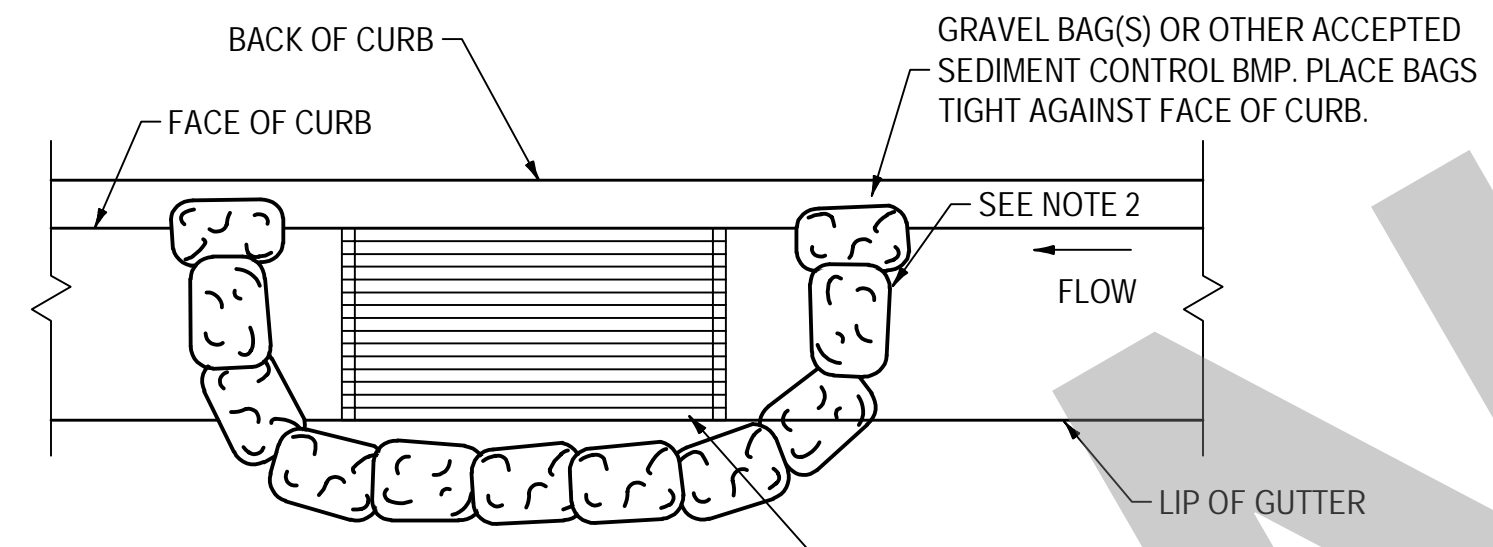

- NOTES:**
1. SEDIMENT TRAPPED UPSTREAM OF SEDIMENT CONTROL BMP SHALL BE REMOVED WEEKLY AND PRIOR TO ANTICIPATED RAINFALL EVENTS.
 2. PLACE BMP'S TIGHTLY TOGETHER AT JOINTS TO PREVENT OR MINIMIZE SEEPAGE AT JOINTS.

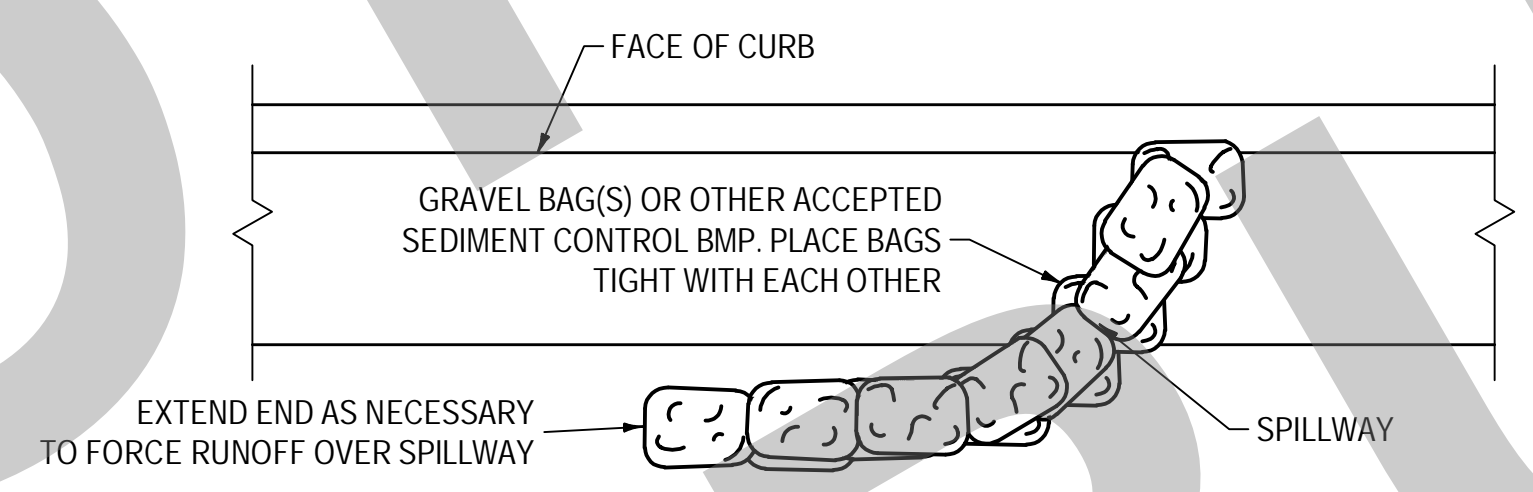

3 TEMPORARY GRAVEL BAG BERM
N.T.S.

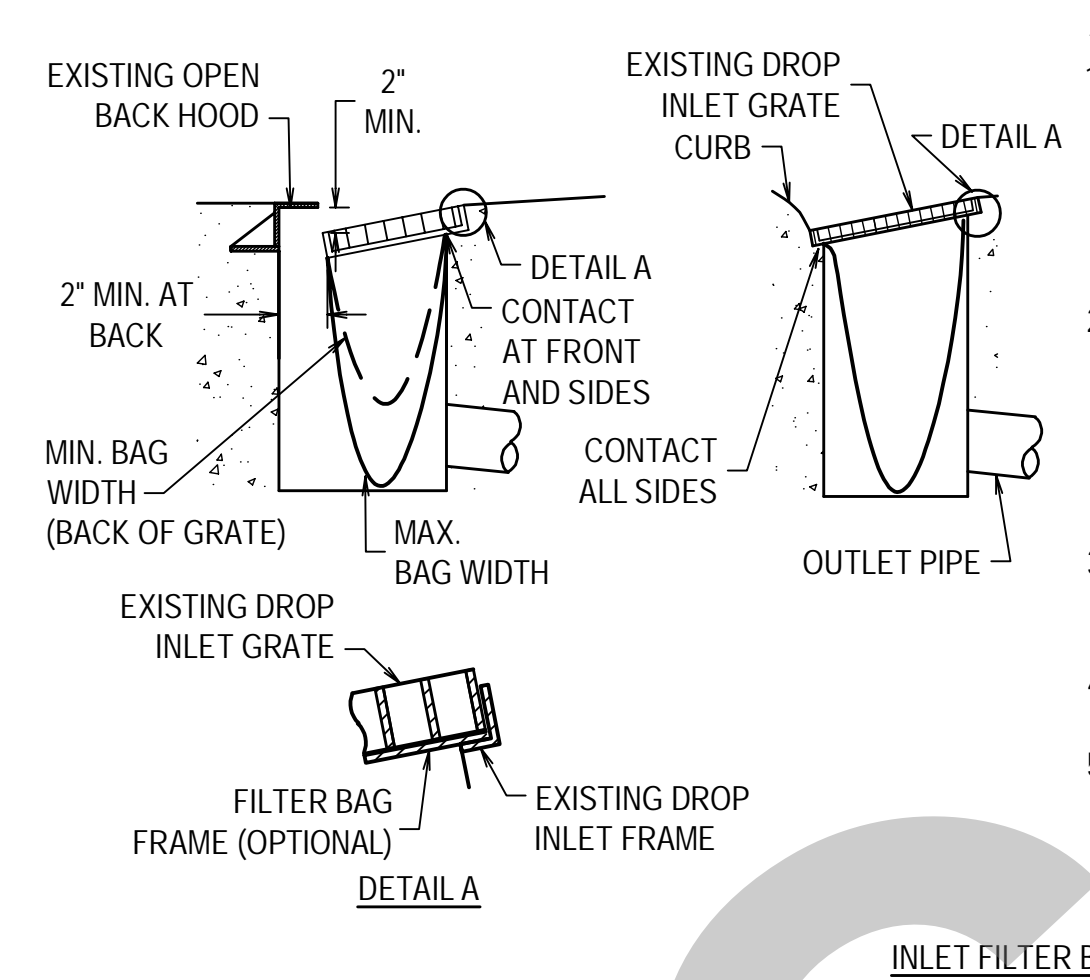

- NOTES:**
1. THE FILTER BAG SHALL BE MANUFACTURED FROM UV RESISTANT POLYPROPYLENE NYLON, POLYESTER, OR ETHYLENE FABRIC WITH A MINIMUM TENSILE STRENGTH OF 50 LBS PER LINEAR FOOT. AN EQUIVALENT OPENING SIZE NOT GREATER THAN A 20 SIEVE AND WITH A MINIMUM FLOW RATE OF 40 GALLONS/MINUTE/SQ. FT.
 2. THE FILTER BAG MAY BE SUSPENDED FROM OR HELD IN PLACE BY THE EXISTING INLET GRATE (OR OTHER APPROVED METHOD) PROVIDING NO MODIFICATION OR DAMAGE SHALL BE DONE TO THE INLET GRATE OR FRAME. THE INLET GRATE SHALL NOT BE CAUSED TO REST MORE THAN 0.5" ABOVE THE INLET FRAME (SEE DETAIL A).
 3. THE FILTER BAG MAY EXTEND TO THE BOTTOM OF THE INLET BOX PROVIDED THE OUTLET PIPE IS UNOBSTRUCTED.
 4. FLOWS SHALL NOT BE ALLOWED TO BYPASS PROTECTION MEASURES.
 5. INLET FILTER BAGS SHALL BE INSPECTED WEEKLY AND AFTER EACH RAINFALL DURING THE WET SEASON AND MONTHLY DURING THE DRY SEASON. SEDIMENT AND DEBRIS SHALL BE REMOVED BEFORE ACCUMULATIONS HAVE REACHED ONE THIRD THE DEPTH OF THE BAG. BAGS SHALL BE REPAIRED OR REPLACED AS SOON AS DAMAGE OCCURS.

1 TEMPORARY STORM DRAIN INLET FILTERS
N.T.S.

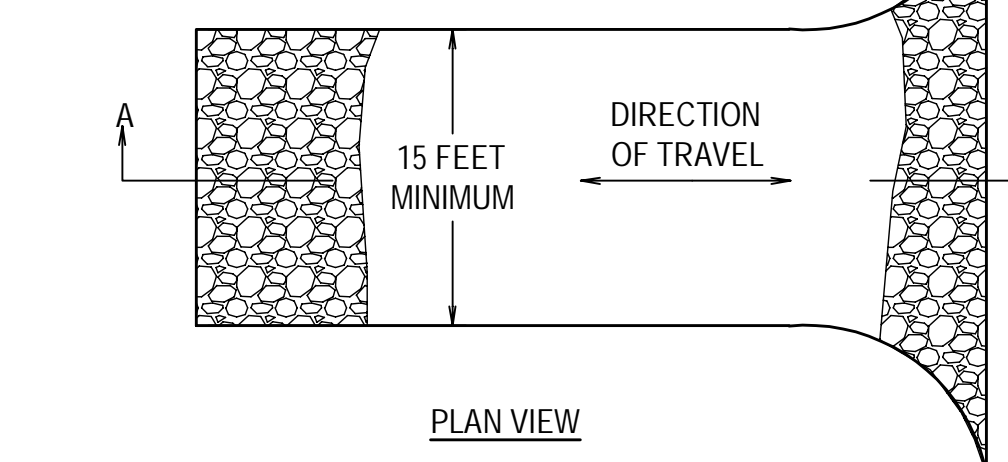
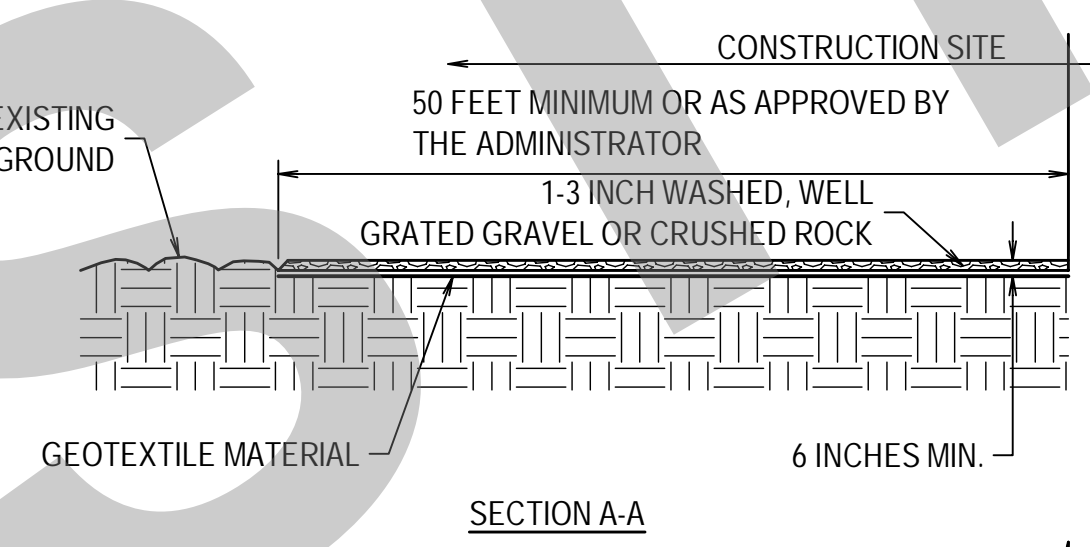

- NOTES:**
1. STABILIZED CONSTRUCTION SITE ACCESS SHALL BE CONSTRUCTED OF 1-3 INCH WASHED, WELL GRATED GRAVEL OR CRUSHED ROCK. MATERIAL SHALL BE PLACED TO A MINIMUM THICKNESS OF 6 INCHES.
 2. LENGTH OF ENTRANCE SHALL BE A MINIMUM OF 50 FEET. WIDTH SHALL BE A MINIMUM OF 15 FEET OR GREATER IF NECESSARY TO COVER ALL VEHICULAR INGRESS AND EGRESS. PROVIDE AMPLE TURNING RADIUS.
 3. THE ENTRANCE SHALL BE KEPT IN GOOD CONDITION BY OCCASIONAL TOP DRESSING WITH MATERIAL AS SPECIFIED IN NOTE 1.
 4. ACCESSES SHALL BE INSPECTED WEEKLY DURING PERIODS OF HEAVY USAGE, MONTHLY DURING NORMAL USAGE, AND AFTER EACH RAINFALL. WITH MAINTENANCE PROVIDED AS NECESSARY, PERIODIC TOP DRESSING SHALL BE DONE AS NEEDED.

4 TEMPORARY STABILIZED CONSTRUCTION SITE ACCESS
N.T.S.

EROSION CONTROL GENERAL NOTES:

1. INSPECT AND REPAIR FILTERS AFTER EACH STORM EVENT. REMOVE SEDIMENT WHEN 1/2 OF THE FILTER DEPTH HAS BEEN FILLED. REMOVED SEDIMENT SHALL BE DEPOSITED IN AN AREA TRIBUTARY TO A SEDIMENT BASIN OR OTHER FILTERING MEASURE. SEDIMENT AND GRAVEL SHALL BE IMMEDIATELY REMOVED FROM PAVEMENT OF ROAD.
2. ALTERNATE INLET PROTECTION SHALL BE USED ON ROADS OPEN TO THE PUBLIC IF ANY HAZARDOUS MATERIALS OR WASTES WHICH HAVE BEEN TREATED, STORED, DISPOSED, SPILLED, OR LEAKED IN SIGNIFICANT QUANTITIES ONTO THE CONSTRUCTION SITE. THE CONTRACTOR SHALL BE RESPONSIBLE TO REMOVE THEM FROM THE SITE AND DISPOSE OF PROPERLY.
3. THE CONTRACTOR SHALL KEEP MAINTENANCE, INSPECTION, AND REPAIR PROCEDURES TO ENSURE THAT ALL GRADED SURFACES, WALLS, BERMS, DRAINAGE STRUCTURES, VEGETATION, EROSION AND SEDIMENT CONTROL MEASURES, AND OTHER CONTROLS ARE MAINTAINED IN GOOD AND EFFECTIVE CONDITION AND ARE PROMPTLY REPAIRED OR RESTORED WHEN NECESSARY. ANY DRAINAGE WATER SHALL NOT BE DISCHARGED DIRECTLY INTO THE STORM WATER SYSTEM, AND SHALL NOT BE DISCHARGED INTO THE SEWER SYSTEM.
4. PAVEMENT CLEANING-FLUSHING OF STREETS/PARKING LOTS TO REMOVE DIRT AND CONSTRUCTION DEBRIS IS PROHIBITED UNLESS PROPER SEDIMENT CONTROLS ARE USED. PREFERABLY, AREAS REQUIRING CLEANING SHOULD BE SWEEPED.
5. CONCRETE TRUCKS SHALL BE WASHED AT AN OFFSITE LOCATION OR A ONSITE CONCRETE WASHOUT STATION.

THE DETAILS AND NOTES ON THIS SHEET SHALL BE USED THROUGHOUT THE PROJECT IN ORDER TO COMPLY WITH STATE AND LOCAL CONSTRUCTION BEST MANAGEMENT PRACTICES (NMP'S) AND THE STATE GENERAL PERMIT. CONTRACTOR SHALL BE RESPONSIBLE FOR PREPARING A STORMWATER POLLUTION PREVENTION PLAN (SWPPP) AND OBTAINING A STATE DISCHARGE IDENTIFICATION NUMBER (WDID), AS WELL AS MAINTAINING THE SWPPP.

GENERAL NOTES

1. This sheet is part of a set and is not to be used alone.
2. This sheet is not to be used for construction unless the architect's stamp and signature appear on the drawings and the status box indicated drawings have been released for construction.
3. These plans and prints thereof, as instruments of service, are owned by the architect and are for use on this project only. Reproduction and/or distribution without the prior written consent of the architect is forbidden.
4. Copyright Studio W Associates, Inc. 2022.

NO.	REMARKS	DATE

DRAWING STATUS

DSA PLAN CHECK
 DSA BACK CHECK
 BIDDING
 CONSTRUCTION

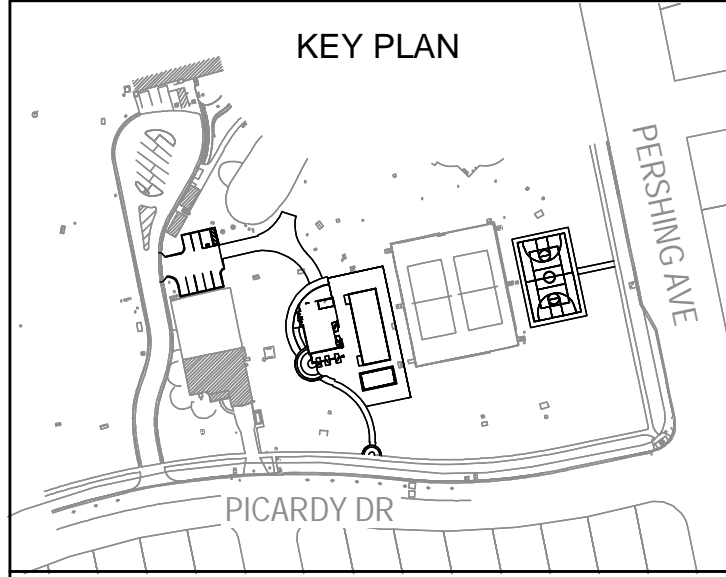

CITY OF STOCKTON
425 N EL DORADO STREET
STOCKTON, CA 95202

DESIGN DEVELOPMENT
**AQUATIC FACILITIES
RENOVATION &
REPLACEMENT -
VICTORY PARK POOL CITY**
PROJECT NO. CR18020
1201 N PERSHING AVE
STOCKTON, CA 95203

**EROSION CONTROL
DETAILS**

Date: 07/14/2023
Project Number: 2490-0010
Application Number: XX-XXXXXX
Drawing Number: C1.1
Drawn: PX
Checked: P/MW

95% SUBMITTAL.
SUBJECT TO
CHANGE/BUILDING
DEPT. REVIEW.



Studio W Architects
1930 H Street
Sacramento, California 95811
[T] 916.254.5600
www.StudioW-Architects.com

KJELSEN 711 N. Pershing Avenue
Stockton, CA 95203
209-946-0288
NEUDECK 1550 Harbor Blvd., Suite 212
West Sacramento, CA 95691
916-403-6900
www.kjnelson.com

CENTERLINE OF WALK LINE TABLE		
LINE #	LENGTH	DIRECTION
L3	39.09	S78° 09' 59.72"W
L1	35.12	N76° 58' 35.21"E
L2	3.38	S4° 28' 49.88"W

CENTERLINE OF CURVE TABLE				
CURVE #	LENGTH	RADIUS	DELTA	CHORD BEARING
C1	82.43	57.50	82.14	S60° 10' 38"E 82.43
C2	49.66	48.50	58.66	S49° 05' 48"W 49.66
C3	50.16	49.50	58.06	N16° 14' 22"W 50.16
C6	11.06	48.51	13.06	S65° 26' 47"E 11.06
C7	81.38	63.00	74.01	S34° 15' 15"E 81.38

EDGE OF WALK CURVE TABLE				
CURVE #	LENGTH	RADIUS	DELTA	CHORD BEARING
C4	106.71	51.50	118.71	S21° 24' 41"W 106.71
C5	64.82	18.00	206.38	S29° 27' 59"E 64.82
C8	31.34	10.00	179.59	N84° 40' 53"W 31.34

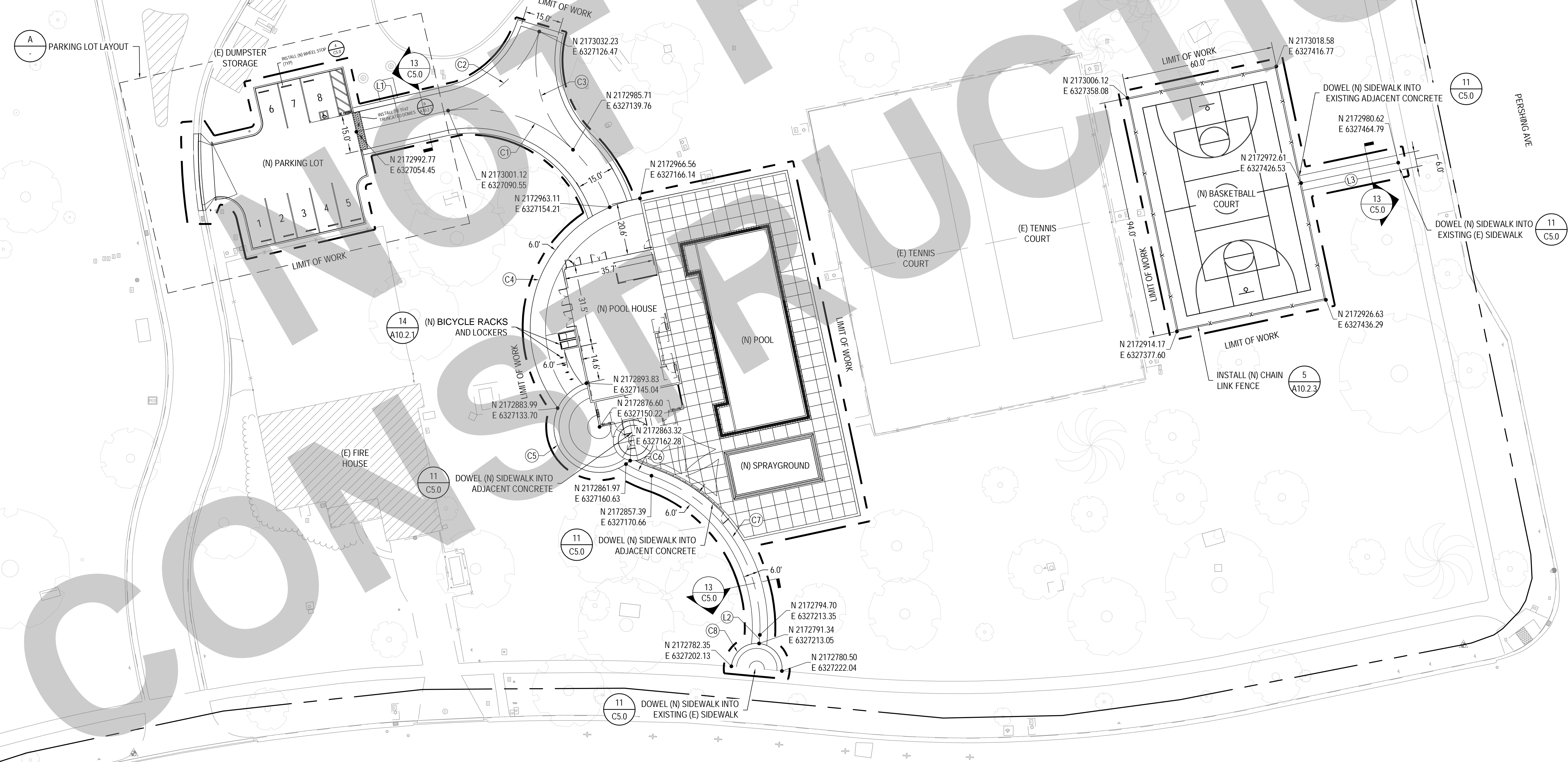
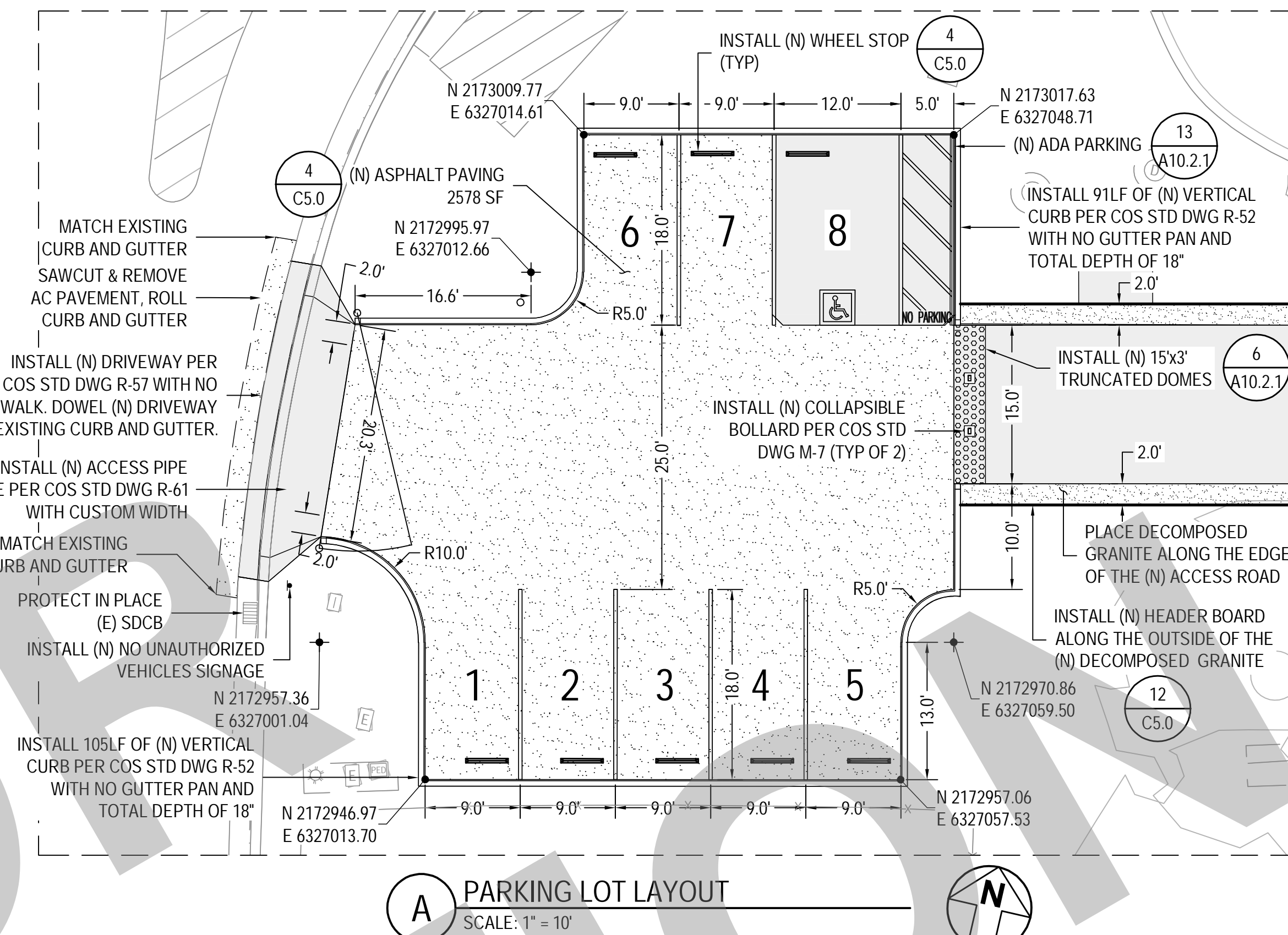

GENERAL NOTES
1. This sheet is part of a set and is not to be used alone.
2. This sheet is not to be used for construction unless the architect's stamp and signature appear on the drawings and the status box indicated drawings have been released for construction.
3. These plans and prints thereof, as instruments of service, are owned by the architect and are for use on this project only. Reproduction and/or distribution without the prior written consent of the architect is forbidden.
4. Copyright Studio W Associates, Inc. 2022.

NO.	REMARKS	DATE

DRAWING STATUS
 DSA PLAN CHECK
 DSA BACK CHECK
 BIDDING
 CONSTRUCTION

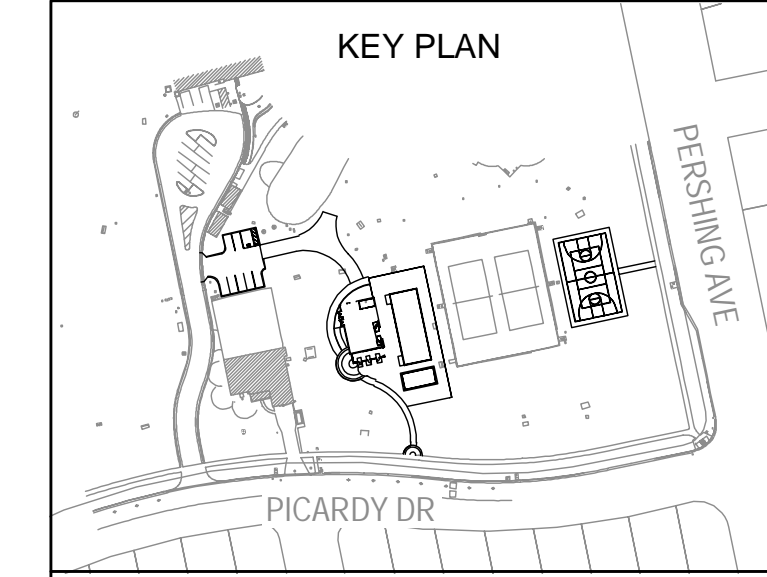

CITY OF STOCKTON
425 N EL DORADO STREET
STOCKTON, CA 95202

DESIGN DEVELOPMENT
AQUATIC FACILITIES
RENOVATION &
REPLACEMENT -
VICTORY PARK POOL CITY
PROJECT NO. CR18020
1201 N PERSHING AVE
STOCKTON, CA 95203

SITE IMPROVEMENT PLAN

Date: 07/14/2023
Application Number: XX-XXXXXX
Project Number: 2490-0010
Drawing Number: C2.0
Checked: P/MW

95% SUBMITTAL.
SUBJECT TO
CHANGE/BUILDING
DEPT. REVIEW.



Studio W Architects
1930 H Street
Sacramento, California 95811
[T] 916.254.5600
www.StudioW-Architects.com

KJELSOEN SINNOCK NEUDECK
CIVIL ENGINEERS & LAND SURVEYORS
711 N. Pershing Avenue
Stockton, CA 95203
209-946-0288
1550 Harbor Blvd., Suite 212
West Sacramento, CA 95691
916-403-6900
www.ksninc.com

- GENERAL NOTES**
- This sheet is part of a set and is not to be used alone.
 - This sheet is not to be used for construction unless the architect's stamp and signature appear on the drawings and the status box indicated drawings have been released for construction.
 - These plans and prints thereof, as instruments of service, are owned by the architect and are for use on this project only. Reproduction and/or distribution without the prior written consent of the architect is forbidden.
 - Copyright Studio W Architects, Inc. 2022.

NO.	REMARKS	DATE

DRAWING STATUS

DSA PLAN CHECK
 DSA BACK CHECK
 BIDDING
 CONSTRUCTION

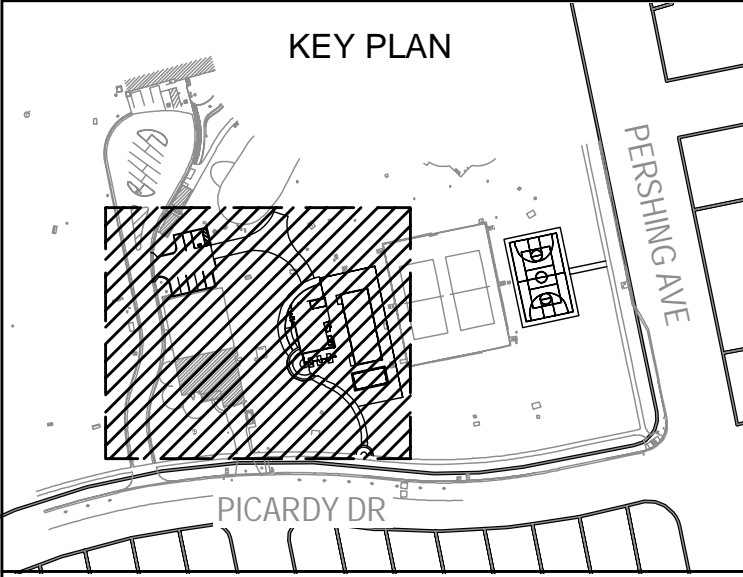

CITY OF STOCKTON
425 N EL DORADO STREET
STOCKTON, CA 95202

DESIGN DEVELOPMENT
**AQUATIC FACILITIES
RENOVATION &
REPLACEMENT -
VICTORY PARK POOL CITY**
PROJECT NO. CR18020
1201 N PERSHING AVE
STOCKTON, CA 95203

**GRADING AND DRAINAGE
PLAN 1**

Date: 07/14/2023
Application Number: XX-XXXXXX
Project Number: 2490-0010
Drawing Number: C3.0
Drawn: PX
Checked: P/MW

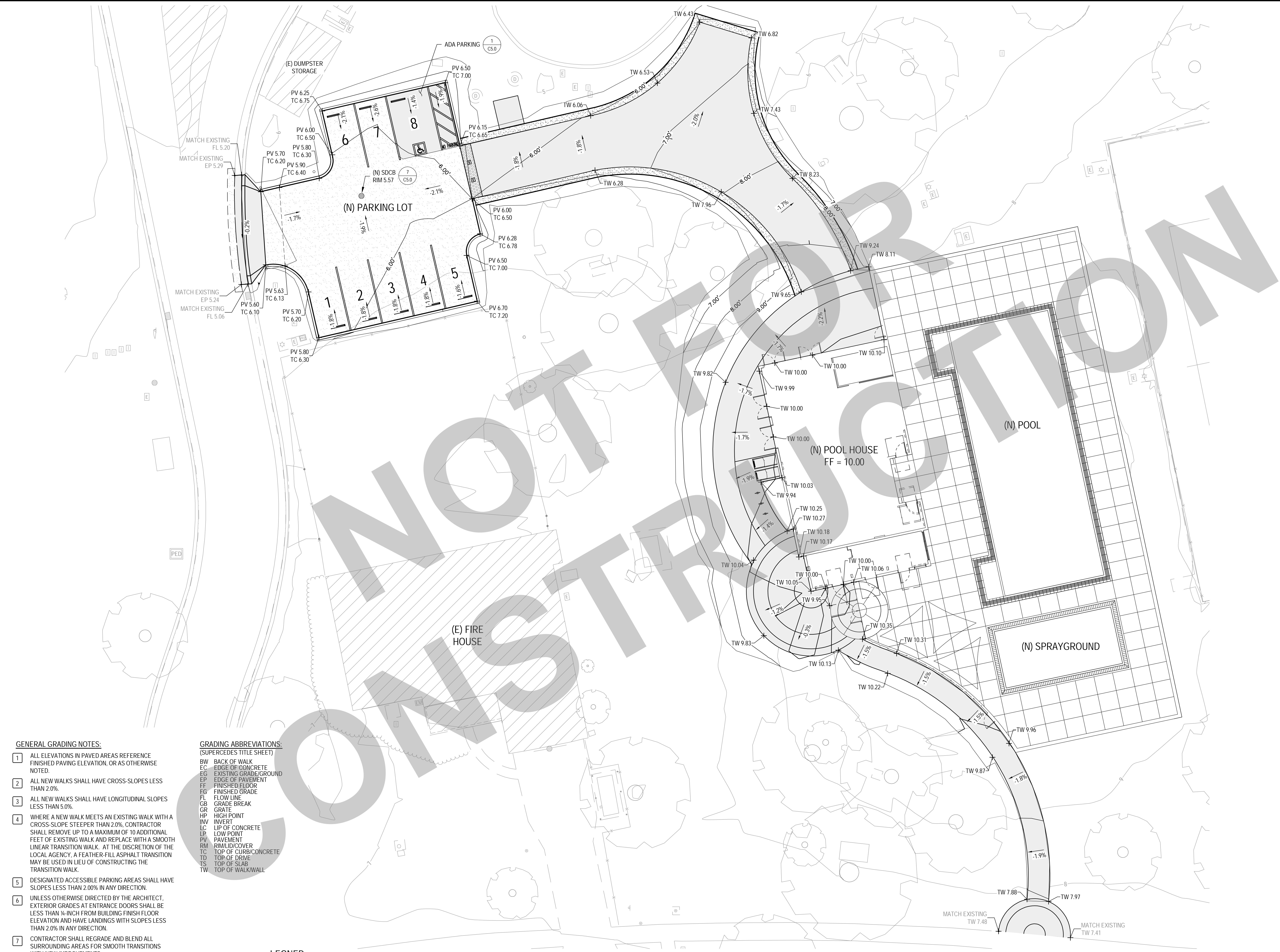

- GENERAL GRADING NOTES:**
- ALL ELEVATIONS IN PAVED AREAS REFERENCE FINISHED PAVING ELEVATION, OR AS OTHERWISE NOTED.
 - ALL NEW WALKS SHALL HAVE CROSS-SLOPES LESS THAN 2.0%.
 - ALL NEW WALKS SHALL HAVE LONGITUDINAL SLOPES LESS THAN 5.0%.
 - WHERE A NEW WALK MEETS AN EXISTING WALK WITH A CROSS-SLOPE STEEPER THAN 2.0%, CONTRACTOR SHALL REMOVE UP TO A MAXIMUM OF 10 ADDITIONAL FEET OF EXISTING WALK AND REPLACE WITH A SMOOTH LINEAR TRANSITION WALK. AT THE DISCRETION OF THE LOCAL AGENCY, A FEATHER-FILL ASPHALT TRANSITION MAY BE USED IN LIEU OF CONSTRUCTING THE TRANSITION WALK.
 - DESIGNATED ACCESSIBLE PARKING AREAS SHALL HAVE SLOPES LESS THAN 2.00% IN ANY DIRECTION.
 - UNLESS OTHERWISE DIRECTED BY THE ARCHITECT, EXTERIOR GRADES AT ENTRANCE DOORS SHALL BE LESS THAN 1/4-INCH FROM BUILDING FINISH FLOOR ELEVATION AND HAVE LANDINGS WITH SLOPES LESS THAN 2.0% IN ANY DIRECTION.
 - CONTRACTOR SHALL REGRADE AND BLEND ALL SURROUNDING AREAS FOR SMOOTH TRANSITIONS WITH NEW IMPROVEMENTS.
 - ALL VERTICAL CURBS AND WALKS ARE 6-INCHES IN HEIGHT EXCEPT WHERE SHOWN OTHERWISE.
 - SUBGRADE COMPACTIONS SHALL MEET THE REQUIREMENTS IN THE GEOTECHNICAL REPORT.
 - SEE AQUATIC DESIGN SHEET FOR GRADES/SLOPE AT POOL DECK.

GRADING ABBREVIATIONS:
(SUPERCEDES TITLE SHEET)

BW	BACK OF WALK
EC	EDGE OF CONCRETE
EG	EXISTING GRADE/GROUND
EP	EDGE OF PAVEMENT
FF	FINISHED FLOOR
FG	FINISHED GRADE
FL	FLOW LINE
GB	GRADE BREAK
GR	GRATE
HP	HIGH POINT
IW	INVERT
LC	LIP OF CONCRETE
LP	LOW POINT
PV	PAVEMENT
RM	RIM/LID/COVER
TC	TOP OF CURB/CONCRETE
TD	TOP OF DRIVE
TS	TOP OF SLAB
TW	TOP OF WALKWALL

LEGEND

	NEW ASPHALT CONCRETE, SEE DETAIL 6, SHEET C5.0
	NEW PORTLAND CEMENT CONCRETE, SEE DETAIL 6, SHEET C5.0

1 GRADING AND DRAINAGE PLAN 1
SCALE: 1" = 10'

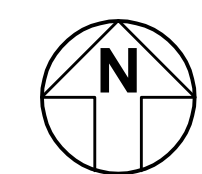

95% SUBMITTAL.
SUBJECT TO
CHANGE/BUILDING
DEPT. REVIEW.



Studio W Architects
1930 H Street
Sacramento, California 95811
[T] 916.254.5600
www.StudioW-Architects.com

KJELSOEN SINNOCK NEUDECK
CIVIL ENGINEERS & LAND SURVEYORS
711 N. Pershing Avenue
Stockton, CA 95203
209-946-0288
1550 Harbor Blvd., Suite 212
West Sacramento, CA 95691
916-403-6900
www.ksninc.com

GENERAL NOTES

- This sheet is part of a set and is not to be used alone.
- This sheet is not to be used for construction unless the architect's stamp and signature appear on the drawings and the status box indicated drawings have been released for construction.
- These plans and prints thereof, as instruments of service, are owned by the architect and are for use on this project only. Reproduction and/or distribution without the prior written consent of the architect is forbidden.
- Copyright Studio W Associates, Inc. 2022.

NO.	REMARKS	DATE

DRAWING STATUS

DSA PLAN CHECK
 DSA BACK CHECK
 BIDDING
 CONSTRUCTION

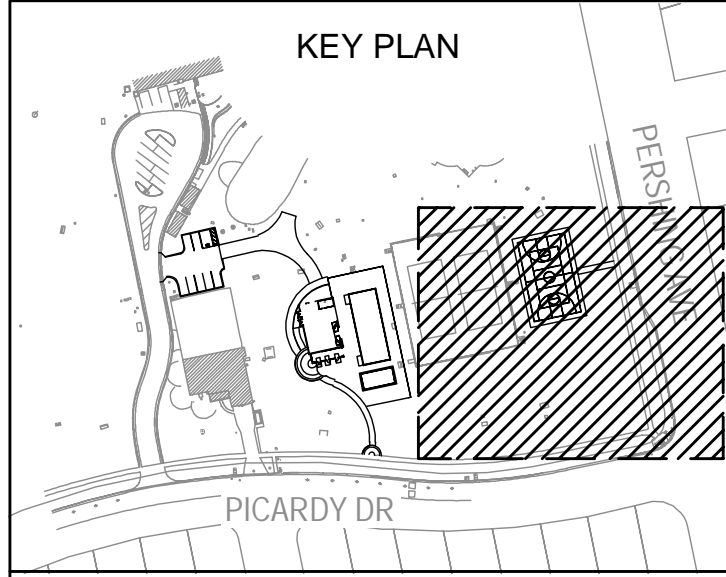

CITY OF STOCKTON
425 N EL DORADO STREET
STOCKTON, CA 95202

DESIGN DEVELOPMENT
**AQUATIC FACILITIES
RENOVATION &
REPLACEMENT -
VICTORY PARK POOL CITY**
PROJECT NO. CR18020
1201 N PERSHING AVE
STOCKTON, CA 95203

**GRADING AND DRAINAGE
PLAN 2**

Date: 07/14/2023
Application Number: XX-XXXXXX
Drawn: PX
Checked: P/MW

Project Number: 2490-0010
Drawing Number: **C3.1**

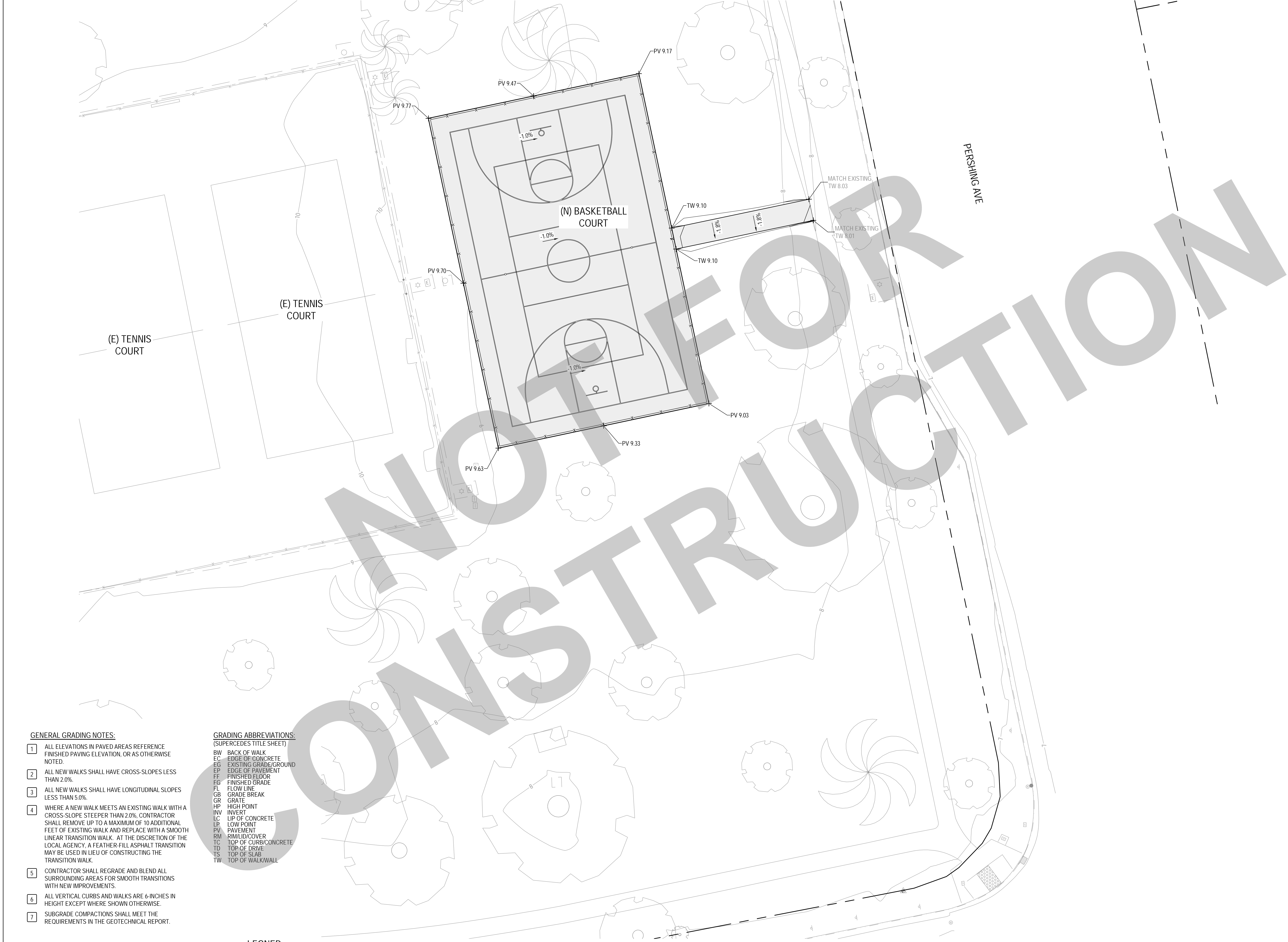

- GENERAL GRADING NOTES:**
- ALL ELEVATIONS IN PAVED AREAS REFERENCE FINISHED PAVING ELEVATION, OR AS OTHERWISE NOTED.
 - ALL NEW WALKS SHALL HAVE CROSS-SLOPES LESS THAN 2.0%.
 - ALL NEW WALKS SHALL HAVE LONGITUDINAL SLOPES LESS THAN 5.0%.
 - WHERE A NEW WALK MEETS AN EXISTING WALK WITH A CROSS-SLOPE STEEPER THAN 2.0%, CONTRACTOR SHALL REMOVE UP TO A MAXIMUM OF 10 ADDITIONAL FEET OF EXISTING WALK AND REPLACE WITH A SMOOTH LINEAR TRANSITION WALK. AT THE DISCRETION OF THE LOCAL AGENCY, A FEATHER-FILL ASPHALT TRANSITION MAY BE USED IN LIEU OF CONSTRUCTING THE TRANSITION WALK.
 - CONTRACTOR SHALL REGRADE AND BLEND ALL SURROUNDING AREAS FOR SMOOTH TRANSITIONS WITH NEW IMPROVEMENTS.
 - ALL VERTICAL CURBS AND WALKS ARE 6-INCHES IN HEIGHT EXCEPT WHERE SHOWN OTHERWISE.
 - SUBGRADE COMPACTIONS SHALL MEET THE REQUIREMENTS IN THE GEOTECHNICAL REPORT.

- GRADING ABBREVIATIONS:**
(SUPERCEDES TITLE SHEET)
- BW BACK OF WALK
 - EC EDGE OF CONCRETE
 - EG EXISTING GRADE/GROUND
 - EP EDGE OF PAVEMENT
 - FF FINISHED FLOOR
 - FG FINISHED GRADE
 - FL FLOW LINE
 - GB GRADE BREAK
 - GR GRATE
 - HP HIGH POINT
 - IW INVERT
 - LC LIP OF CONCRETE
 - LP LOW POINT
 - PV PAVEMENT
 - RM RIM/LID/COVER
 - TC TOP OF CURB/CONCRETE
 - TD TOP OF DRIVE
 - TS TOP OF SLAB
 - TW TOP OF WALKWALL

LEGNED

- NEW ASPHALT CONCRETE, SEE DETAIL 6, SHEET C5.0
- NEW PORTLAND CEMENT CONCRETE, SEE DETAIL 6, SHEET C5.0

1 GRADING AND DRAINAGE PLAN 2
SCALE: 1" = 10'

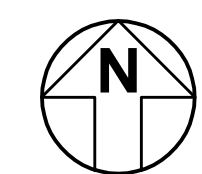

PRINT DATE: 1/17/2023 8:28:31 AM
FILE PATH: C:\Users\kmberry\Documents\2020\Victory Park Pool\BldgA21_Kimberly\DWG\01.dwg

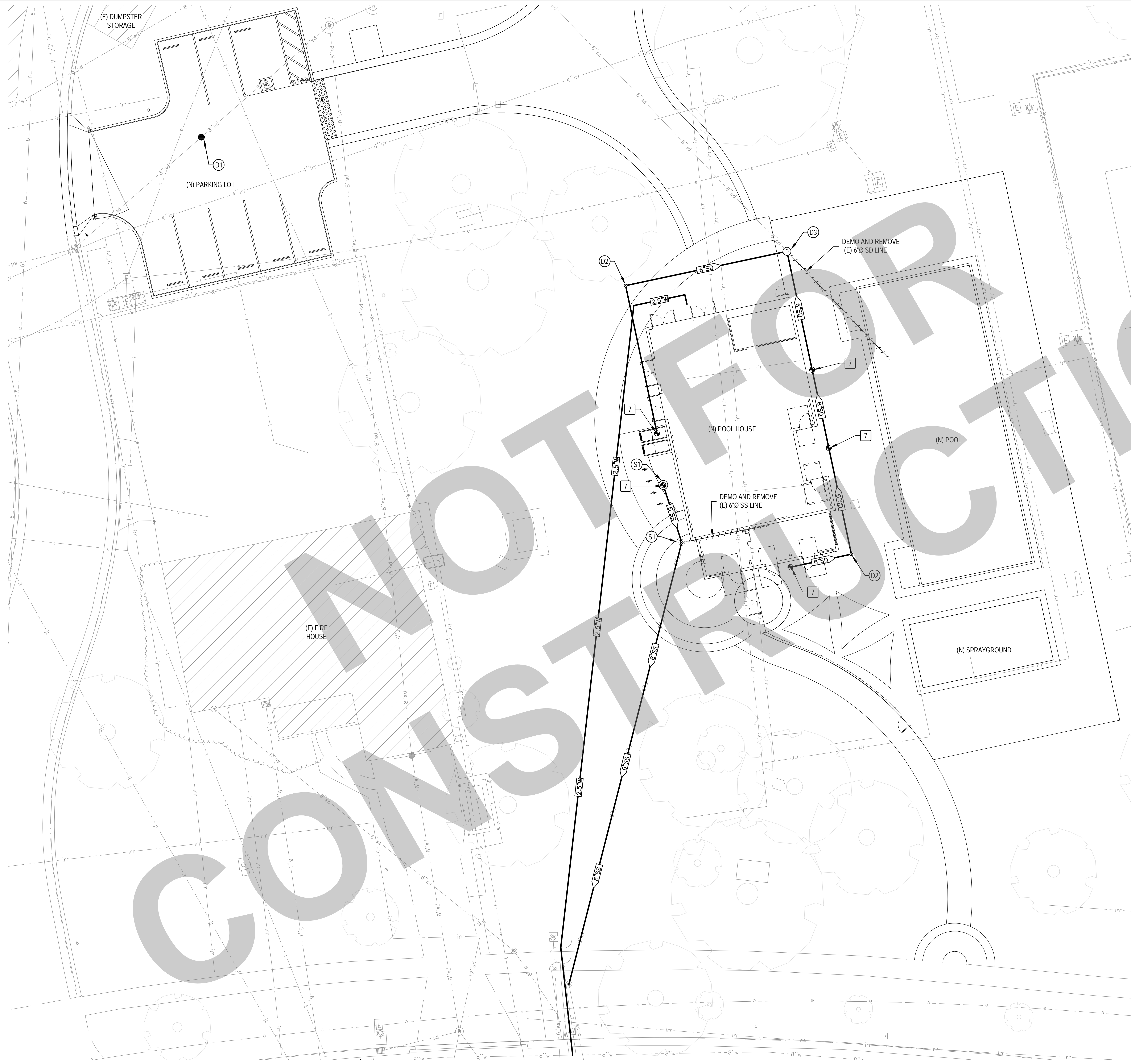

GENERAL UTILITY NOTES:

- 1 ALL PIPELINE JOINTS AND INSTALLATION SHALL CONFORM WITH THE PIPE MANUFACTURER'S SPECIFICATIONS AND RECOMMENDATIONS AND THE REQUIREMENTS OF ASTM SPECIFICATIONS C443, LATEST REVISION.
- 2 ALL FITTINGS SHALL MATCH THE TYPE OF PIPE BEING USED.
- 3 JOINING OF UNLIKE PIPE SECTIONS SHALL BE WITH APPROVED FLEXIBLE BAND SEALS OR TRANSITION COUPLINGS ONLY.
- 4 ALL ON-SITE TRENCHING SHALL CONFORM TO TRENCHING DETAIL, THESE PLANS.
- 5 ALL NON-FERROUS PIPES SHALL BE INSTALLED WITH TRACE WIRE.
- 6 NATURAL GAS & ELECTRICAL SERVICES SHOWN ARE FOR REFERENCE ONLY AND ARE BY OTHERS. CONTRACTOR SHALL COORDINATION WITH PG&E FOR THE LOCATION AND INSTALLATION OF SAID IMPROVEMENTS.
- 6 POINT OF CONNECTION. SEE PLUMBING FLOOR PLAN SHEET P2.1.

SANITARY SEWER NOTES

- S1 INSTALL CLEANOUT TO GRADE PER COS STD DWG S-18. PRIOR TO CONSTRUCTION, FIELD VERIFY EXISTING PIPE DIAMETER AND DEPTH.

WATER LINE NOTES

- W1 ALL NEW WATER LINES AND APPURTENANCES SHALL CONFORM TO CITY OF STOCKTON STANDARD SPECIFICATIONS SECTION 78.
- W2 DOMESTIC WATER LINES SHALL HAVE A MINIMUM 2.5 FEET TOTAL COVER.
- W3 INSTALL WATER LINES AND VALVES CONFORMING TO CITY OF STOCKTON STANDARD PLANS AND SPECIFICATIONS.

STORM DRAIN NOTES

- D1 INSTALL (N) STORM DRAIN CATCH BASIN. CONNECT TO EXISTING STORM DRAIN SYSTEM. SEE DETAIL 7, SHEET C5.0.
- D2 INSTALL (N) CLEAN OUT PER COS STD DWG S-18.
- D3 INSTALL (N) SDMH PER COS STD DWG D-5.

IRRIGATION NOTES

- I1 REFER TO LANDSCAPE AND IRRIGATION PLANS FOR IRRIGATION IMPROVEMENTS.

PIPELINE & MATERIALS NOTES

- SANITARY SEWER (4"-15") PVC, SHALL CONFORM TO ASTM D3034, SDR-26, PS46.
- SANITARY SEWER (18"-24") PVC, SHALL CONFORM TO ASTM F679, PS46.
- STORM DRAIN (12"-15") PVC, SHALL CONFORM TO ASTM D3034, SDR-26, PS46.
- WATER (1"-2") PLASTIC SERVICE PIPE, ULTRA HIGH MOLECULAR WEIGHT P.E. 3406 CS 255-63, POLYETHYLENE AS MANUFACTURED BY ADS OR AN APPROVED EQUAL FOR 1" IPS ONLY. PIPE LARGER THAN 1" IPS SHALL BE PB 2110 POLYBUTYLENE. SEE SECTION 78 OF THE CITY OF STOCKTON STANDARD SPECIFICATIONS. REFERENCE IS ALSO MADE TO CITY OF STOCKTON STANDARD DETAILS: W-3 & W-4.

MINIMUM SLOPES FOR GRAVITY FLOW PIPES:

0" SLOPE:	4" 0.0100
	6" 0.0070
	8" 0.0045
	10" 0.0025
	12" 0.0020
	15" 0.0015
	18" 0.0012
	24" 0.0008
	30" 0.0006

95% SUBMITTAL. SUBJECT TO CHANGE/BUILDING DEPT. REVIEW.



Studio W Architects
1930 H Street
Sacramento, California 95811
[T] 916.254.5600
www.StudioW-Architects.com

KJELSOEN SINNOCK NEUDECK
CIVIL ENGINEERS & LAND SURVEYORS
711 N. Pershing Avenue
Stockton, CA 95203
209-946-0288
1550 Harbor Blvd., Suite 212
West Sacramento, CA 95691
916-403-6900
www.ksninc.com

- GENERAL NOTES**
1. This sheet is part of a set and is not to be used alone.
 2. This sheet is not to be used for construction unless the architect's stamp and signature appear on the drawings and the status box indicated drawings have been released for construction.
 3. These plans and prints thereof, as instruments of service, are owned by the architect and are for use on this project only. Reproduction and/or distribution without the prior written consent of the architect is forbidden.
 4. Copyright Studio W Associates, Inc. 2022.

NO.	REMARKS	DATE

DRAWING STATUS

DSA PLAN CHECK
 DSA BACK CHECK
 BIDDING
 CONSTRUCTION

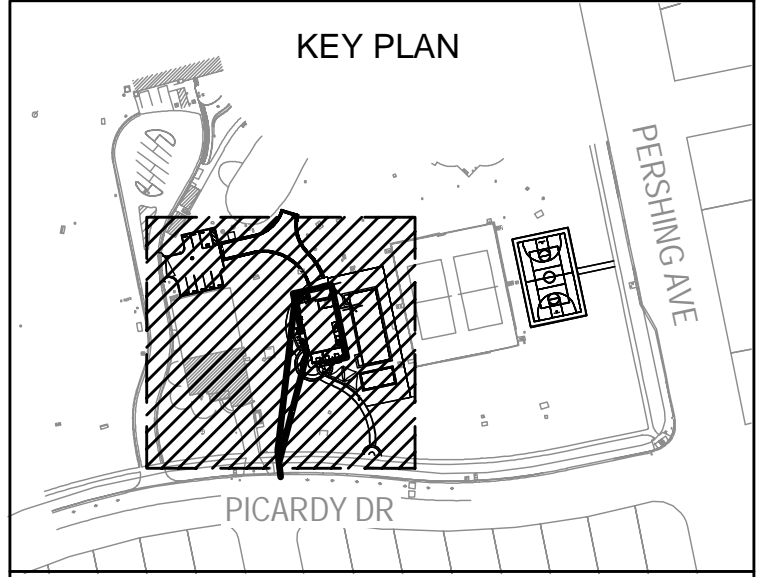

CITY OF STOCKTON
425 N EL DORADO STREET
STOCKTON, CA 95202

DESIGN DEVELOPMENT
AQUATIC FACILITIES RENOVATION & REPLACEMENT - VICTORY PARK POOL CITY
PROJECT NO. CR18020
1201 N PERSHING AVE
STOCKTON, CA 95203

UTILITY PLAN

Date 07/14/2023	Project Number 2490-0010
Application Number XX-XXXXXX	Drawing Number C4.0
Drawn PX	Checked PMW

1 SITE IMPROVEMENT PLAN
SCALE: 1" = 10'

95% SUBMITTAL.
 SUBJECT TO
 CHANGE/BUILDING
 DEPT. REVIEW.



STUDIO W
 ARCHITECTS

Studio W Architects
 1930 H Street
 Sacramento, California 95811
 [T] 916.254.5600
 www.StudioW-Architects.com

KJELSOEN SINNOCK NEUDECK
 CIVIL ENGINEERS & LAND SURVEYORS
 711 N. Pershing Avenue
 Stockton, CA 95203
 209-946-0288
 1550 Harbor Blvd., Suite 212
 West Sacramento, CA 95691
 916-403-6900
 www.ksninc.com

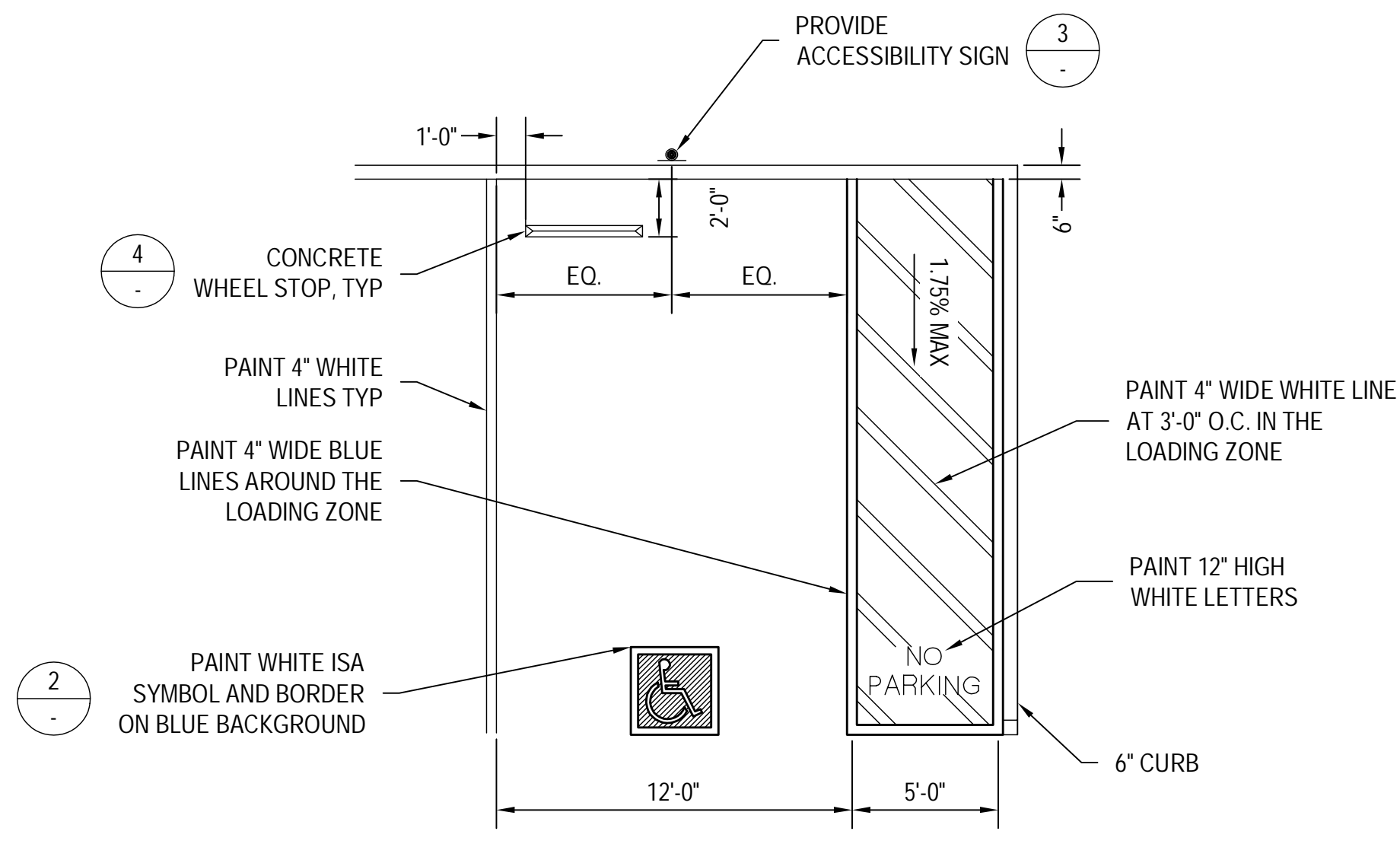

1 STANDARD ADA PARKING DETAIL
 N.T.S.

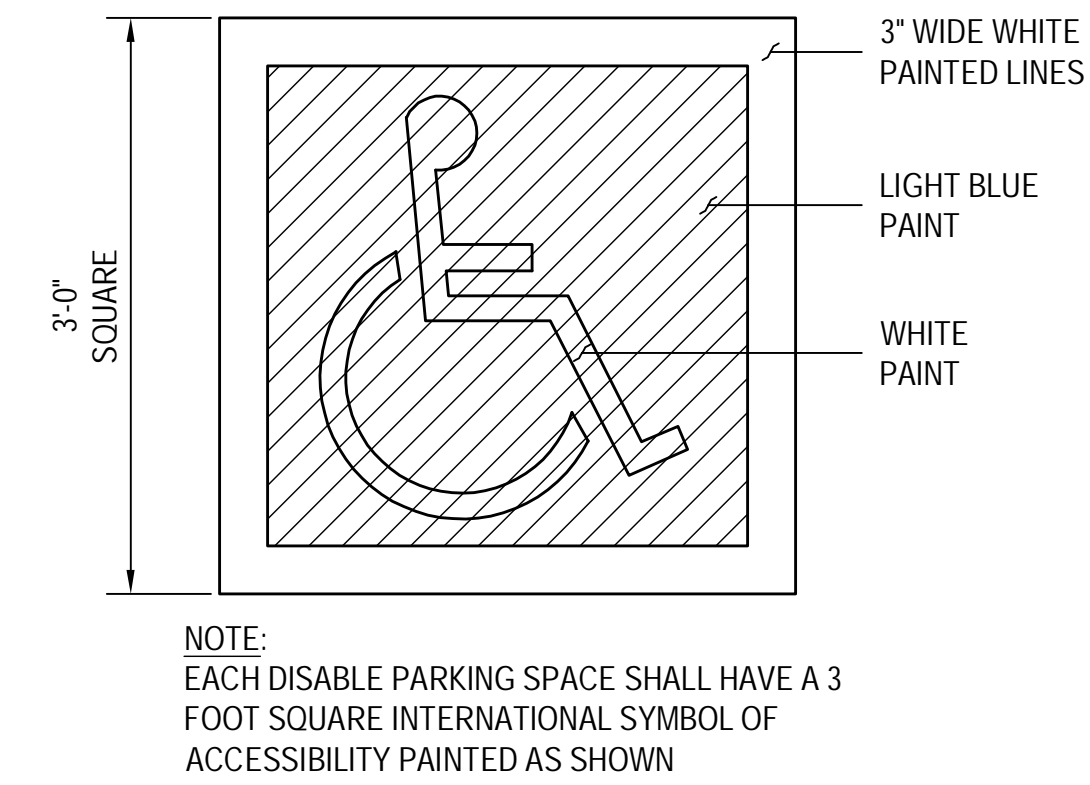

2 PAINTED ACCESSIBLE SYMBOL
 N.T.S.

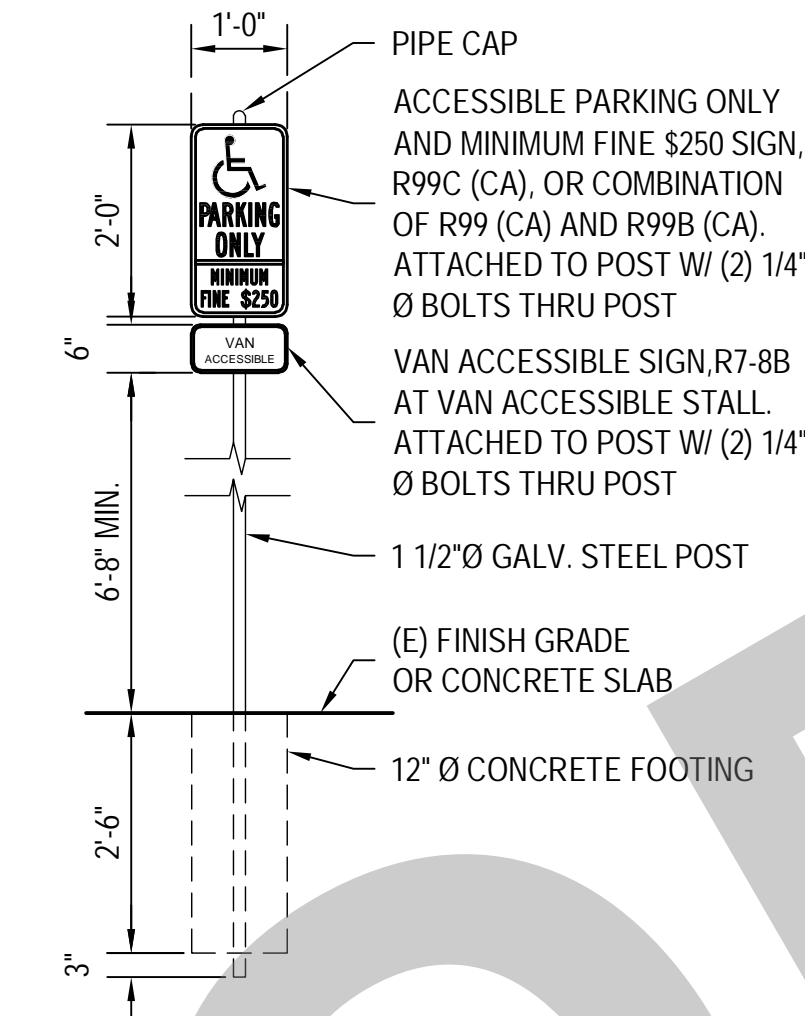

3 ACCESSIBLE PARKING SIGNAGE
 N.T.S.

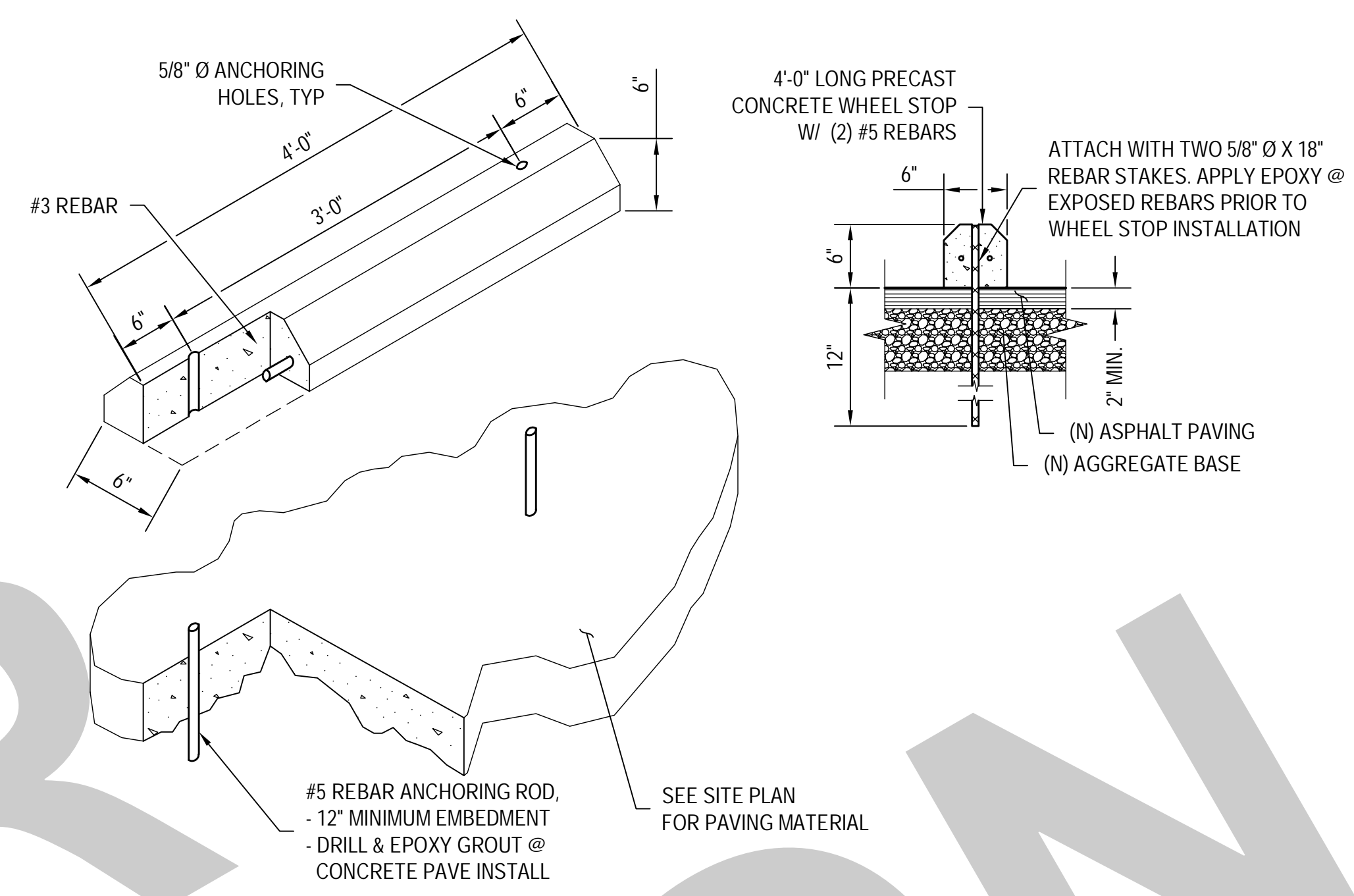

4 CONCRETE WHEEL STOP
 N.T.S.

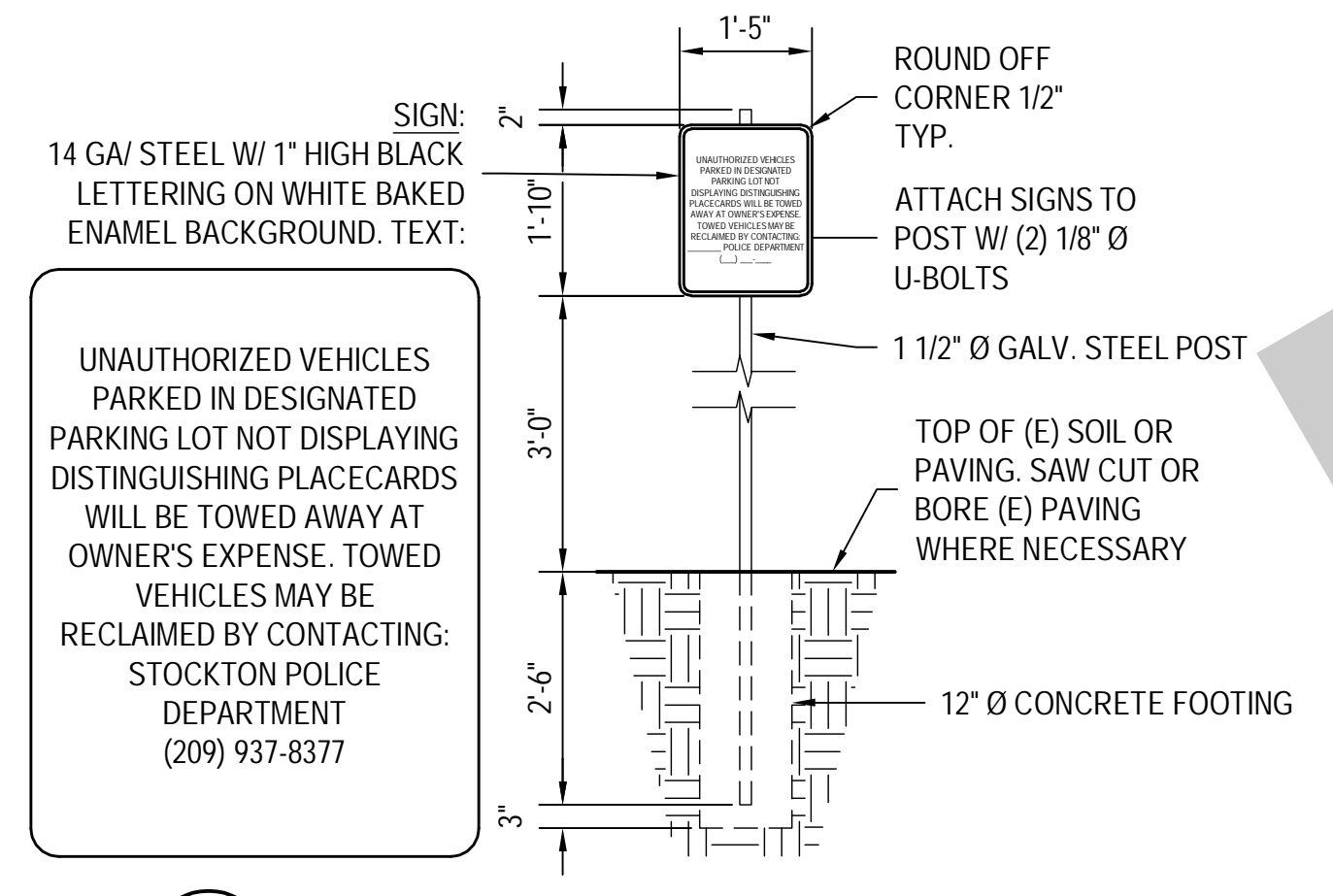

5 TOW-AWAY PARKING SIGN
 N.T.S.

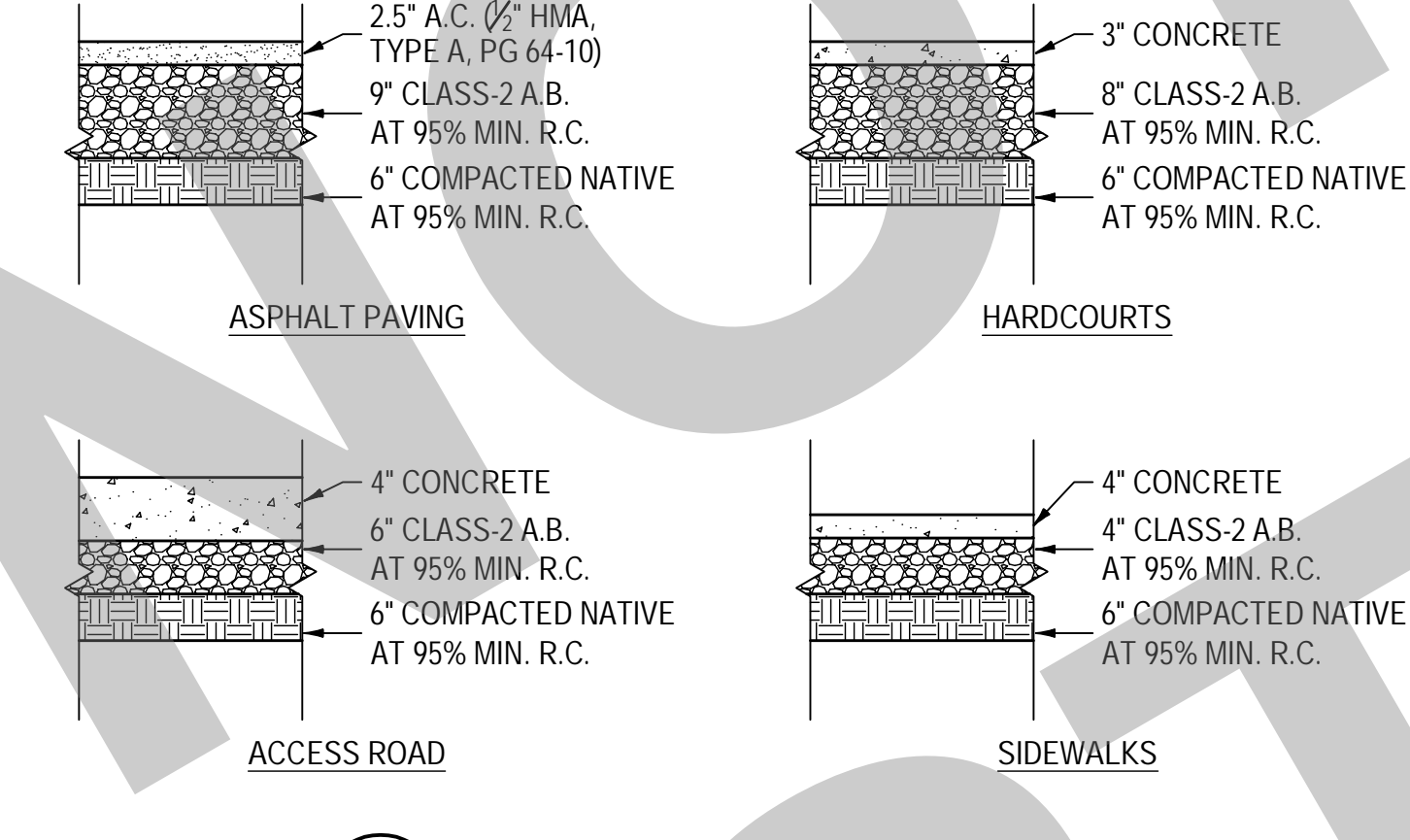

6 STRUCTURAL SECTIONS
 N.T.S.

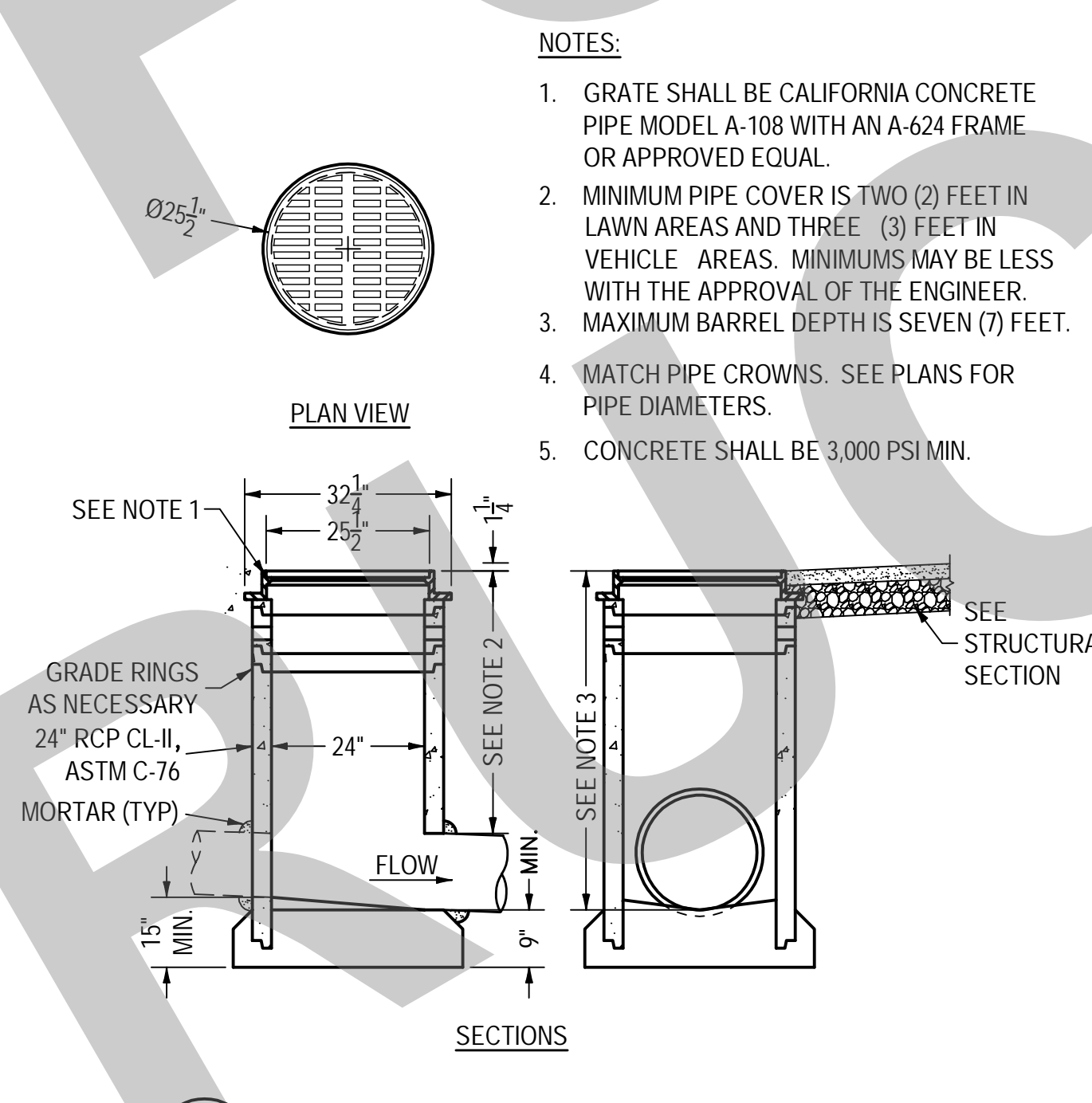

7 24-INCH STORM DRAIN CATCH BASIN
 N.T.S.

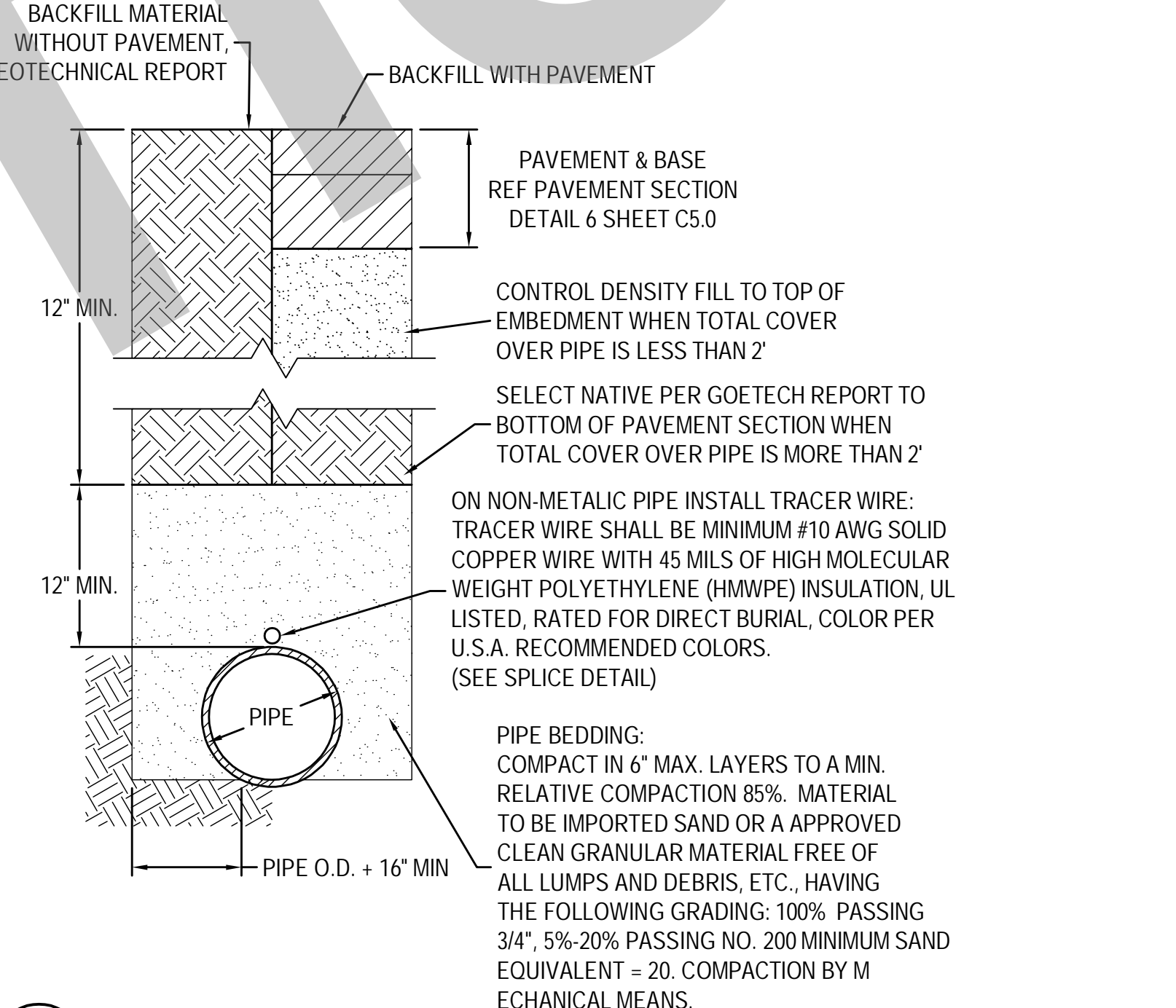

8 TRENCHING BACKFILL
 N.T.S.

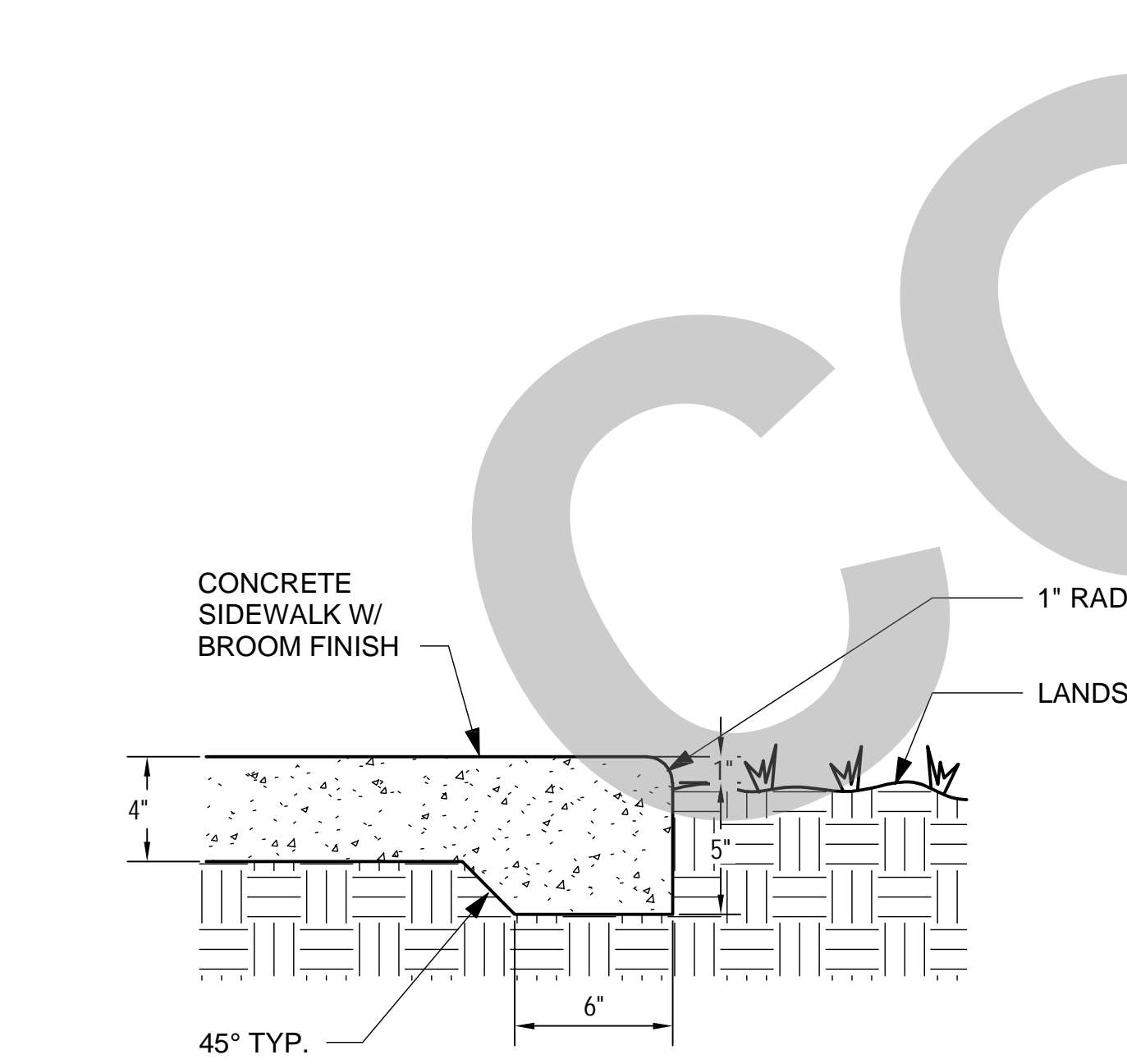

9 SIDEWALK AT LANDSCAPING
 N.T.S.

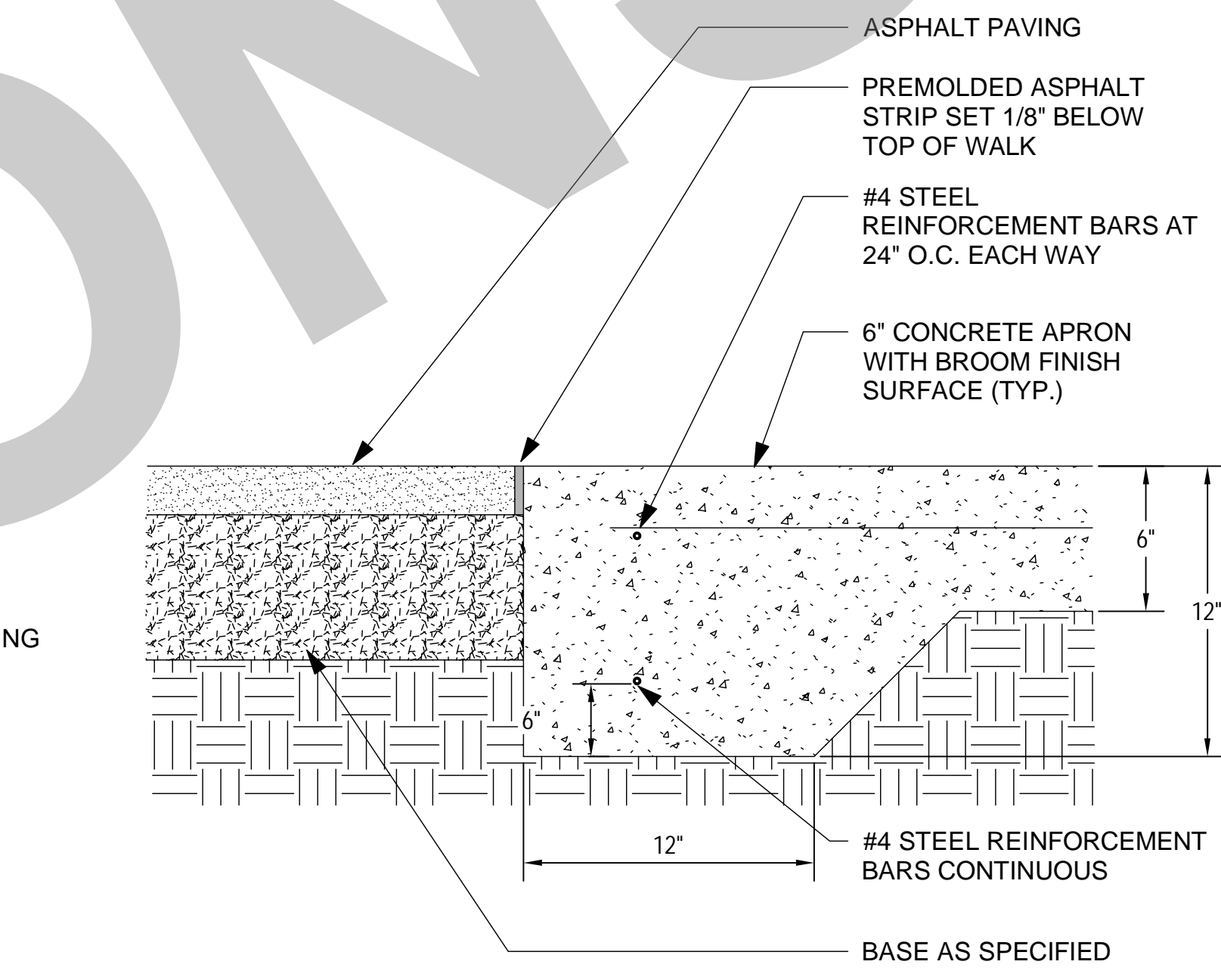

10 CONCRETE TRANSITION
 N.T.S.

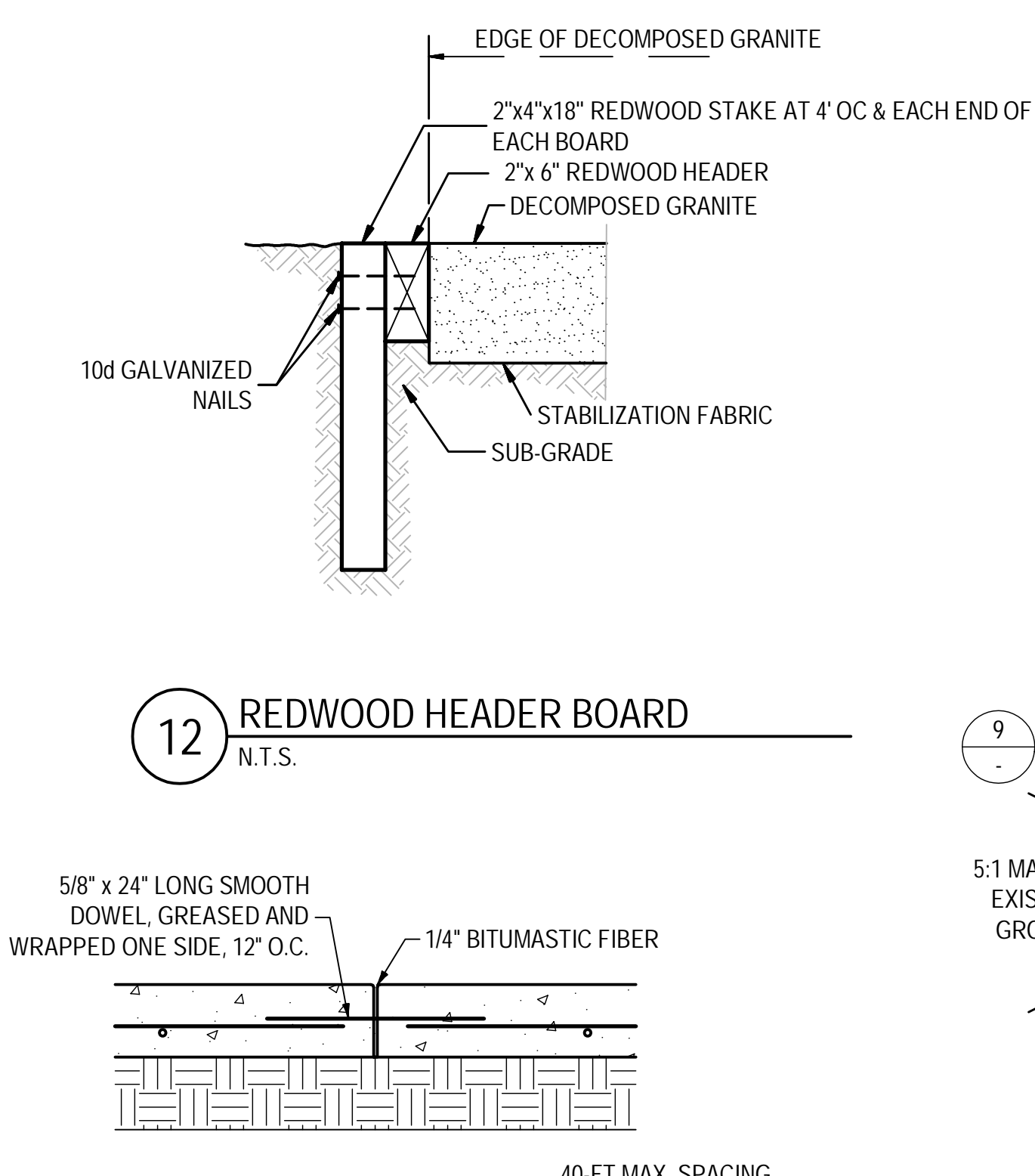

11 EXPANSION JOINT
 N.T.S.

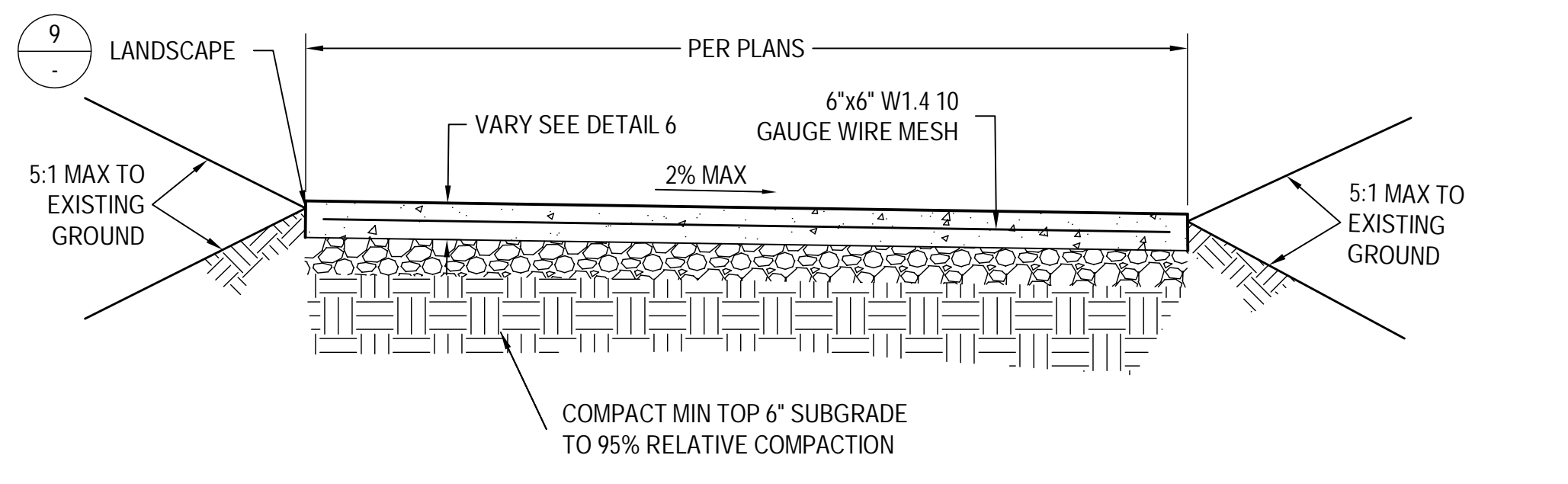

12 REDWOOD HEADER BOARD
 N.T.S.

13 TYPICAL SIDE WALK CROSS SECTION
 N.T.S.

GENERAL NOTES:
 1. This sheet is part of a set and is not to be used alone.
 2. This sheet is not to be used for construction unless the architect's stamp and signature appear on the drawings and the status box indicated drawings have been released for construction.
 3. These plans and prints thereof, as instruments of service, are owned by the architect and are for use on this project only. Reproduction and/or distribution without the prior written consent of the architect is forbidden.
 4. Copyright Studio W Associates, Inc. 2022.

NO.	REMARKS	DATE

DATE	DESCRIPTION

KEY PLAN	

CITY OF STOCKTON
 425 N EL DORADO STREET
 STOCKTON, CA 95202

DESIGN DEVELOPMENT
**AQUATIC FACILITIES
 RENOVATION &
 REPLACEMENT -
 VICTORY PARK POOL CITY**
 PROJECT NO. CR18020
 1201 N PERSHING AVE
 STOCKTON, CA 95203

CIVIL STANDARD DETAILS

Date: 07/14/2023
 Project Number: 2490-0010
 Application Number: XX-XXXXXX
 Drawing Number: C5.0
 Drawn: PX
 Checked: PMW

95% SUBMITTAL.
SUBJECT TO
CHANGE/BUILDING
DEPT. REVIEW.

DSA STAMP



STUDIO W
ARCHITECTS

Studio W Architects
1930 H Street
Sacramento, California 95811
[T] 916.254.5600
www.StudioW-Architects.com

THE OFFICE OF
JEFFREY F. GAMBONI
LANDSCAPE ARCHITECT 2702
3012 PACIFIC AVENUE
STOCKTON 95204
209 948 8335

TREE TAG #	SPECIES	SPECIAL Heritage or Hazard	HEALTH RATING	DIAM. (INCHES)	HEIGHT (METERS)	CROWN WIDTH (METERS)	LATITUDE	LONGITUDE	NOTES
143	Quercus agrifolia		1 low-5 hi	12.73	10.5	6.78	37.95951555	-121.3129192	Vigorous, singed leaves, sapsucker wounds
144	Phoenix canariensis		5	35.65	17.5	7.1	37.95956034	-121.3127897	Significant specimen
145	Quercus agrifolia	Heritage	5	19.09	12.9	10.41	37.95963996	-121.3126214	Vigorous, singed leaves
146	Phoenix canariensis	Heritage	5	27.37	16.7	6.65	37.95956224	-121.3126443	Vigorous
147	Quercus agrifolia	Heritage	5	20.05	11.9	7.85	37.95955552	-121.3126767	Vigorous
148	Washingtonia robusta		5	19.09	23.4	2.14	37.95993777	-121.3127883	Tall specimen
149	Washingtonia robusta		5	19.73	25.4	4.25	37.959821	-121.3128001	Tall specimen
150	Phoenix canariensis		3	29.28	15.9	5.75	37.96004128	-121.3127661	Leaning, canopy embedded in elm cluster canopy
151	Ulmus		2	26.1	22.2	15.71	37.96002472	-121.3127335	Double trunk, canopy in cluster, weedy, defoliated
152	Ulmus		2	24.5	22.2	15.71	37.96005349	-121.3127101	Single trunk, canopy in cluster, weedy, defoliated
153	Ulmus		2	28.01	21.6	13.59	37.96007201	-121.3127339	Single trunk, canopy in cluster, weedy, defoliated
154	Phoenix canariensis		5	28.32	19.4	7.65	37.96008234	-121.3124953	Specimen
155	Phoenix canariensis		5	33.74	13.8	6.56	37.96015995	-121.3125145	Specimen
156	Dead		0						Remove. Phoenix trunk to be removed.
157	Quercus lobata		5	8.59	9.1	6.8	37.96005182	-121.3129801	Prune to train. Remove dead branches
158	Quercus lobata		5	7	6.8	3.74	37.96004443	-121.313104	Vigorous. Prune to train
159	Quercus suber		5	26.1	12.4	11.52	37.9598216	-121.3130881	Large, vigorous specimen. Remove dead branches
160	Quercus suber		4	38.83	17.4	13.85	37.96014098	-121.3131548	Large specimen. Some dieback. Remove dead branches
161	Sophora japonica		4	19.09	12.2	12.61	37.96003241	-121.3132338	Some drought-related dieback. Remove dead branches
162	Quercus lobata	Heritage	5	22.91	13.5	25.04	37.9598434	-121.3133745	Significant pair. Vigorous. Remove dead undergrowth
163	Quercus lobata	Heritage	5	40.74	22.3	33.37	37.95984938	-121.3134419	Prune to remove dieback, watersprouts. Raise canopy for clearance
164	Quercus suber		4	22.91	17.2	15.35	37.95982227	-121.3135465	Vigorous, remove dead wood. Trunk injury.
165	Fraxinus 'Modesto'		3-4	33.74	16.4	13.72	37.95977936	-121.3136791	Vigorous, some dieback, thin aggressively to remove dead.
166	Quercus lobata	Heritage	4	38.19	18	12.66	37.95983211	-121.3136896	Asymmetrical canopy due to adjacent vigorous Fraxinus.
167	Quercus suber		5	30.55	11.1	11.95	37.95971002	-121.313171	Pictureque specimen, asymmetric and weeping canopy
168	Quercus suber		5	29.28	14.2	10.86	37.95956145	-121.3135028	Remove due to location. Tall specimen, prune to remove dead

TREE TAG #	SPECIES	SPECIAL Heritage or Hazard	HEALTH RATING	DIAM. (INCHES)	HEIGHT (METERS)	CROWN WIDTH (METERS)	LATITUDE	LONGITUDE	NOTES
169	Fraxinus 'Modesto'		3	28.64	16.5	10.59	37.95941682	-121.3136323	Trunk injury has not healed. Prune to remove dead and overarching branches
170	Quercus lobata	Heritage	5	28.64	15.4	16.2	37.95943481	-121.3134676	Broad, complex canopy. Prune to remove dead
171	Quercus lobata	Heritage	3	26.1	16.5	17.14	37.95945419	-121.3134604	Significant lean. Over-arched by #170. Prune to remove dead
172	Dead		0						Remove
173	Quercus lobata	Heritage	5	39.78	16.3	17.41	37.95937192	-121.3134367	Large specimen. Some dieback. Remove dead branches
174	Quercus suber		5	26.1	13.7	10.97	37.95982277	-121.3133091	Prune to remove dieback
175	Quercus suber		5	17.82	12.9	7.72	37.9593739	-121.3131588	Prune to remove dieback
176	Quercus suber		5	24.8	15.4	9.23	37.95939574	-121.3130391	Prune to remove dieback
177	Quercus suber		5	25.2	12.8	14.04	37.95945283	-121.3130718	Prune to remove dieback
178	Quercus lobata		3	10'	7.62	7.62	37.95934127	-121.3129378	Double trunk, crossing branches, prune to train
179	Quercus suber		4	27	16.2	9.32	37.95943038	-121.3128707	Viborous, asymmetric.
180	Quercus agrifolia		5	15	9.9	4.66	37.95948246	-121.3128035	Symmetrical, vigorous, upright young tree.
181	Quercus lobata	Heritage	3	35	7.1	15.33	37.95936529	-121.3127602	Asymmetrical canopy. Prune to remove dead branches.
182	Quercus suber		3	20.5	10.65	5.13	37.95949898	-121.3126904	Substantial dieback.
183	Quercus lobata	Heritage	3	45	18.4	18.11	37.95939918	-121.3125979	Significant dieback. Prune to remove dead. Remove weight from scaffolds
200	Quercus lobata	Heritage	2	45	17	21.93	37.95960642	-121.312334	Asymmetrical canopy. Prune to remove dead branches. Previous scaffold collapse.
184	Pistacia chinensis		4	23	14.5	12.04	37.95942674	-121.3133383	Prune to remove broken limb, stubs
185	Secoia sempervirens		5	20.5	15.6	6.41	37.95951372	-121.3141102	Thin. Asymmetric. Release weight.
186	Fraxinus 'Modesto'	Hazard	2	22.5	14.8	7.3	37.95983242	-121.3141407	Remove. Exposed decaying roots, dieback, habitat tree. Weak crotches.
187	Zelkova serrata		2	8.5	7.9	4.57	37.95990265	-121.3141821	Damaged trunk and roots. Asymmetric. Dieback in canopy
188	Quercus lobata		5	8	5.7	6.01	37.95989054	-121.3142579	Young, vigorous tree. Thin to train.
189	Fraxinus 'Modesto'	Hazard	0	30	14.6	10.21	37.96009927	-121.3142236	Has been removed. Large wound from split crotch/fallen scaffold. Remove ASAP
190	Fraxinus 'Modesto'		3	25.5	17.5	10.38	37.96018717	-121.3142261	Vigorous. Some dieback. Typ weak crotches with decay. Substantial dieback. Habitat tree. Rotten wounds, dead branches, damaged roots
191	Fraxinus 'Modesto'	Hazard	1	26.5	13	6.07	37.95990441	-121.3140018	Remove. Hollow trunk, large decayed wounds on trunk, habitat tree, substantial dieback. Dead scaffold between two major scaffolds. Injuries to trunk and exposed roots
192	Quercus suber		5	16	10.5	9	37.95948283	-121.3131964	Remove due to location. Vigorous with some dieback.

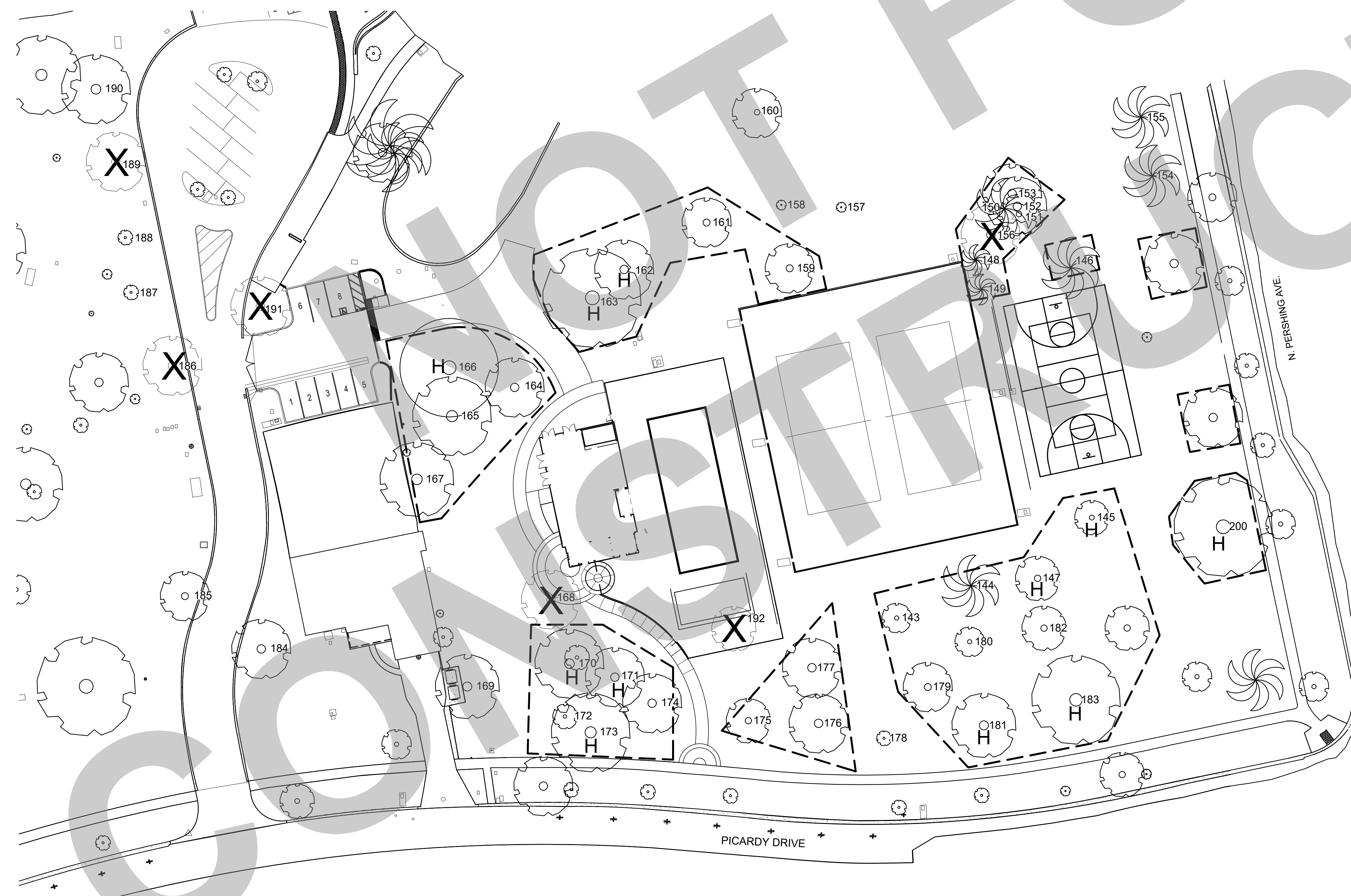

LEGEND	
SYMBOL	DESCRIPTION
H	Heritage Tree
X	Tree to be removed because of health or location
[]	Tree Protection Zone

Pre-construction Treatments for Tree Preservation

- Prune trees to be preserved to clean the crown and to provide clearance for construction. All pruning shall be completed by a Certified Arborist or Certified Tree Worker under the guidance of a Certified Arborist. All pruning shall adhere to the Tree Pruning Guidelines of the International Society of Arboriculture. Specifications for pruning are provided in the Attachments.
- Fence all trees to be retained to completely enclose the Tree Protection Zones. Fences shall be six-foot chain link or equivalent as approved by the Project Arborist. Fences are to remain until all grading and construction is complete.
- A temporary irrigation system is required for all trees to be retained within the construction area prior to the completion of the new irrigation system.
- A 'Tree Protection Zone' will be established, prior to the commencement of construction and with the coordination of the Project Arborist, at the drip line of existing trees.

Tree Protection Measures During Construction

- Prior to beginning work, the contractor is required to meet with the Project Arborist at the site to review all work procedures, access routes, storage areas and tree protection measures.
- No grading, construction, demolition or other work shall occur within the Tree Protection Zone other than that required for the construction of this project. Any modifications must be approved and monitored by the Project Arborist.
- Spoil from trenches, footings, utilities or other excavation shall not be placed within the Tree Protection Zone, neither temporarily nor permanently.
- If injury should occur to any tree during construction, the Project Arborist should evaluate it as soon as possible so that appropriate treatment can be applied.
- No excess soil, chemicals, debris, equipment or other materials shall be dumped or stored within the Tree Protection Zone.
- Any additional tree pruning needed for clearance during construction must be performed by a Certified Arborist and not by construction personnel.

TREE PROTECTION PLAN

SCALE: 1" = 30' - 0"

GRAPHIC SCALE

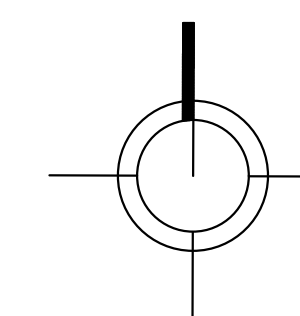
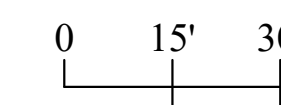

GENERAL NOTES

- This sheet is part of a set and is not to be used alone.
- This sheet is not to be used for construction unless the architect's stamp and signature appear on the drawings and the status box indicated drawings have been released for construction.
- These plans and prints thereof, as instruments of service, are owned by the architect and are for use on this project only. Reproduction and/or distribution without the prior written consent of the architect is forbidden.
- Copyright Studio W Associates, Inc. 2022.

NO.	REMARKS

DRAWING STATUS	DATE
○ DSA PLAN CHECK	
○ DSA BACK CHECK	
○ BIDDING	
○ CONSTRUCTION	

CITY OF STOCKTON
425 N EL DORADO STREET
STOCKTON, CA 95202

DESIGN DEVELOPMENT
AQUATIC FACILITIES
RENOVATION AND
REPLACEMENT
VICTORY PARK POOL
CITY PROJECT NO. CR180
1201 N. PERSHING AVE
STOCKTON, CA 95203

TREE PROTECTION PLAN

Date 02/10/2023	Project Number 22009
Application Number XX-XXXXX	Drawing Number L1.0
Drawn Author	Checked Checker



EXISTING CIRCUITS VICTORY PARK SITE
NO SCALE

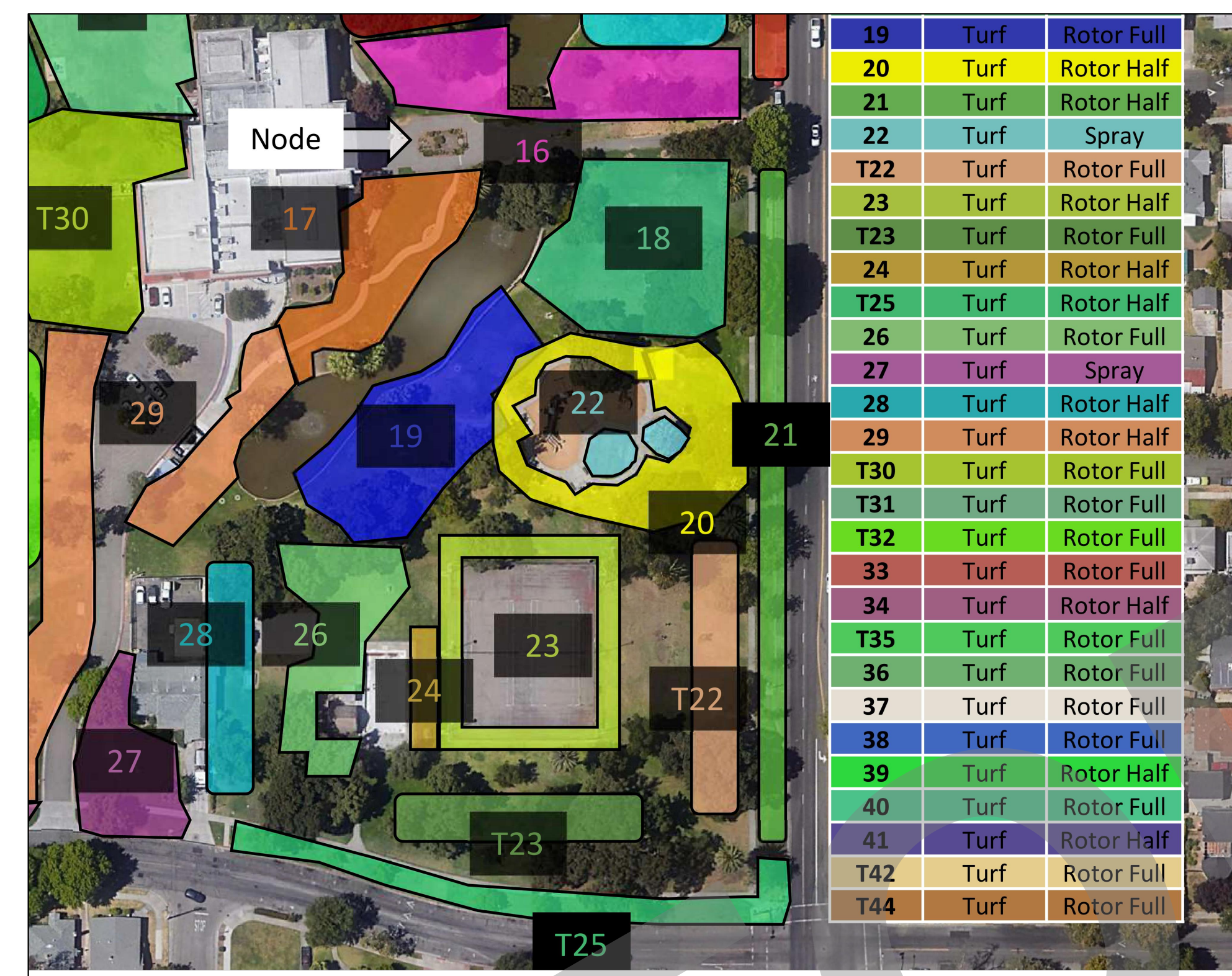

BLOWUP OF EXISTING CIRCUITS IN PROJECT AREA
NO SCALE

IRRIGATION CIRCUIT RENOVATION			
VALVE #	VALVE	SPRINKLER LAYOUT	TYPE
19	No change in valve location	Adjustments to sprinkler layout	Rotary sprinklers
23	No change in valve location	Adjustments to sprinkler layout	Rotary sprinklers
24	No change in valve location	New sprinkler layout	Spray sprinklers
26	No change in valve location	Additional sprinklers will be added to the circuit and adjustments made to the existing sprinkler layout	Rotary sprinklers
28	Relocate valve and change to drip valve See Legend Sheet L3.0 for model #	Remove existing sprinklers Install new dripline	Subsurface dripline
29	No change in valve location	Adjust sprinkler layout	Rotary sprinklers
T-22	No change in valve location	Adjust sprinkler layout	Rotary sprinklers
T-23	No change in valve location	Adjust sprinkler layout	Rotary sprinklers

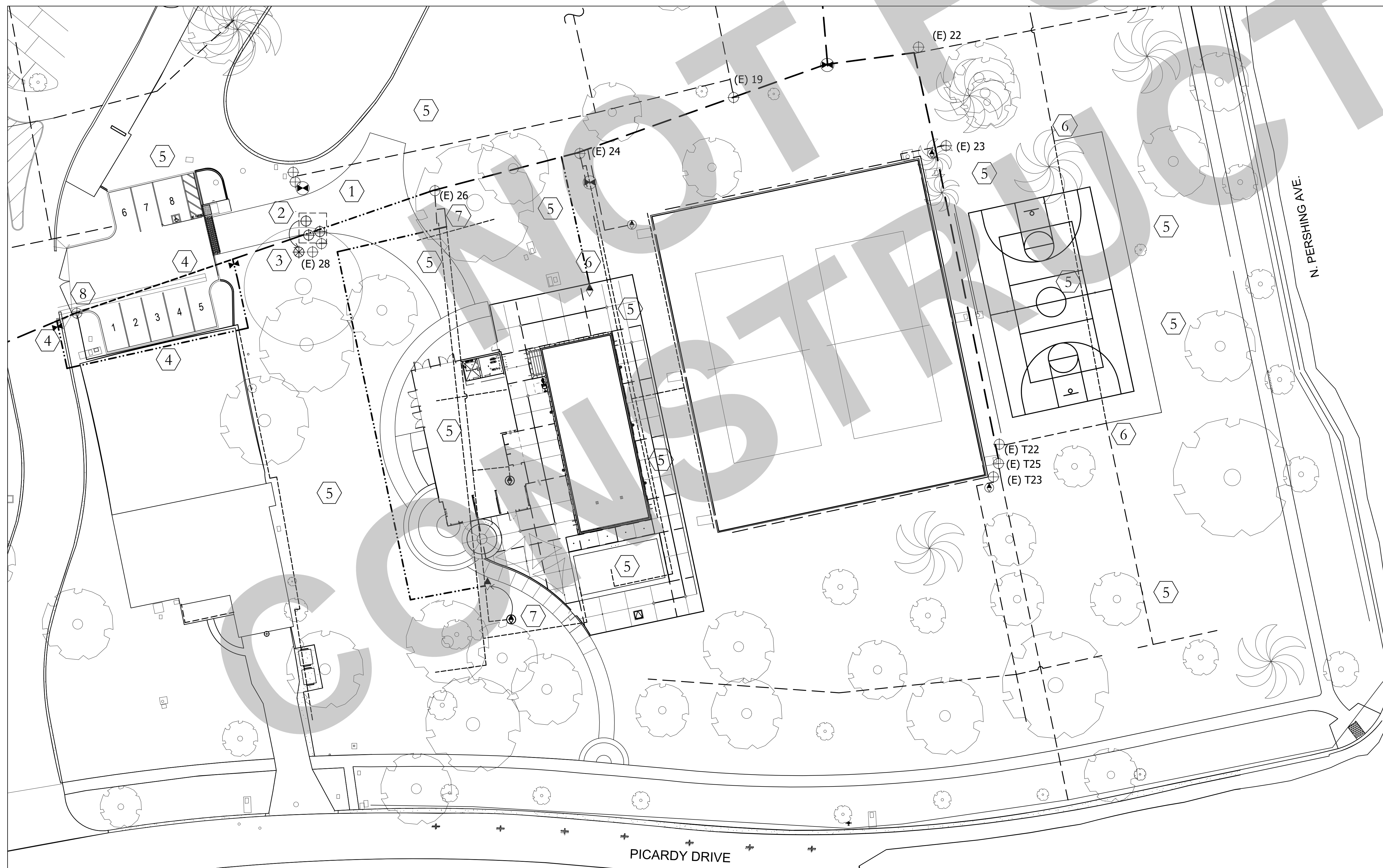

EXISTING IRRIGATION ALTERATIONS

SCALE: 1" = 20' - 0"

GRAPHIC SCALE

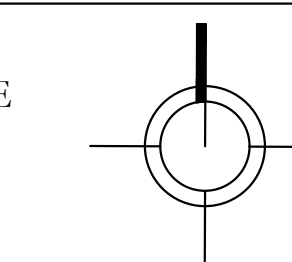
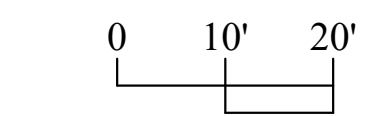

LEGEND		
SYMBOL	DESCRIPTION	MODEL NO.
(E) 23	Remote Control Valve	Existing
(E) 23	Remote Control Valve	New
(E) 23	Gate Valve	Existing
(E) 23	Gate Valve	New
(E) 23	Quick Coupler	Existing
(E) 23	Quick Coupler	New
(E) 23	Main Line	Existing to remain
(E) 23	Main Line	Existing to be removed
(E) 23	Main Line	New
(E) 23	Lateral Line	Existing to remain
(E) 23	Lateral Line	Existing to be removed
(E) 23	Lateral Line	New

REFER TO IRRIGATION PLAN AND LEGEND ON SHEET L3.0 FOR MORE INFORMATION

KEYNOTES:

- There are existing irrigation main lines and lateral lines and perhaps remote control valve (RCV) wires crossing at the new drive aisles. If necessary, prior to construction, the Contractor shall lower the pipes and wires and place within (N) SCH 40 PVC sleeves twice the diameter of the pipe.
- Existing remote control valves and valve wires to be relocated.
- Replace existing remote control valve #28 with new Drip Control Zone Valve. See Irrigation Plan and Legend Sheet L3.0.
- Redirect existing main line around the proposed parking lot area.
- Existing irrigation circuits will be revised and some existing lateral pipe and sprinklers removed. Some lateral pipes will be rerouted as shown by Notes #6 and #7. Refer to the Legend on this Sheet, the Irrigation Circuit Renovation Table on this Sheet and the Irrigation Plan Sheet L3.0.
- Tie into existing lateral line to divert for new circuit layout.
- Relocate existing quick coupler valve. Tie into existing quick coupler line to provide diversion around project area to new valve location.
- Valve number is unknown. Contractor to determine area of irrigation and contact Landscape Architect for direction.

The existing irrigation circuits depicted here are believed to be accurate but will require investigation by the Contractor for confirmation. Contact the Landscape Architect if there are discrepancies. The information was compiled from a Victory Park As Built Irrigation Plan, Topographic Survey and the Irrigation Map shown here prepared by the BrightView maintenance crew. The valve id tag numbers in the valve boxes probably do not match the BrightView Map.

The Contractor is responsible for locating and protecting existing utilities. The Contractor is responsible for ensuring continuation of complete coverage to (E) plantings and for the restoration and/or repair of the irrigation pipes, RCV wire and sprinkler heads.

95% SUBMITTAL.
SUBJECT TO
CHANGE/BUILDING
DEPT. REVIEW.



Studio W Architects
1930 H Street
Sacramento, California 95811
(T) 916.254.5600
www.StudioW-Architects.com

THE OFFICE OF
JEFFREY F. GAMBONI
LANDSCAPE ARCHITECT 2702
3012 PACIFIC AVENUE
STOCKTON, 95204
209.948.8335

GENERAL NOTES
1. This sheet is part of a set and is not to be used alone.
2. This sheet is not to be used for construction unless the architect's stamp and signature appear on the drawings and the status box indicates drawings have been released for construction.
3. These plans and prints thereof, as instruments of service, are owned by the architect and are for use on this project only. Reproduction and/or distribution without the prior written consent of the architect is forbidden.
4. Copyright Studio W Associates, Inc. 2022.

NO.	REMARKS

REVISION HISTORY	DATE

DRAWING STATUS
 DSA PLAN CHECK
 DSA BACK CHECK
 BIDDING
 CONSTRUCTION

CITY OF STOCKTON
425 N EL DORADO STREET
STOCKTON, CA 95202

DESIGN DEVELOPMENT
AQUATIC FACILITIES
RENOVATION AND
REPLACEMENT
VICTORY PARK POOL
CITY PROJECT NO. CR180
1201 N. PERSHING AVE
STOCKTON, CA 95203

EXISTING IRRIGATION
ALTERATIONS

Date 02/10/2023	Project Number 22009
Application Number XX-XXXXXX	Drawing Number L2.0
Drawn Checked	Author Checker

VALVE #	VALVE	SPRINKLER LAYOUT	TYPE
19	No change in valve location	Adjustments to sprinkler layout	Rotary sprinklers
23	No change in valve location	Adjustments to sprinkler layout	Rotary sprinklers
24	No change in valve location	New sprinkler layout	Spray sprinklers
26	No change in valve location Valve 26 will be used to cover areas of both valves 26 and 28	Additional sprinklers will be added to the circuit and adjustments made to the existing sprinkler layout	Rotary sprinklers
28	Relocate valve and change to drip valve See Legend Sheet L3.0 for model #	Remove existing sprinklers Install new dripline	Subsurface dripline
29	No change in valve location	Adjust sprinkler layout	Rotary sprinklers
T-22	No change in valve location	Adjust sprinkler layout	Rotary sprinklers
T-23	No change in valve location	Adjust sprinkler layout	Rotary sprinklers

Valve No.	Valve No. 26	Valve No. 24
Size 1"	Size 1.5"	Size 1.5"
6.80 GPM	55.00 GPM	48.42 GPM
1020 SF	19,533 SF	2911 SF
18" Rows	N/A	N/A
12"/0.6 GPH	N/A	N/A
N/A	28 Heads	38 Heads
N/A	1-20 Rotor	1800 Spray

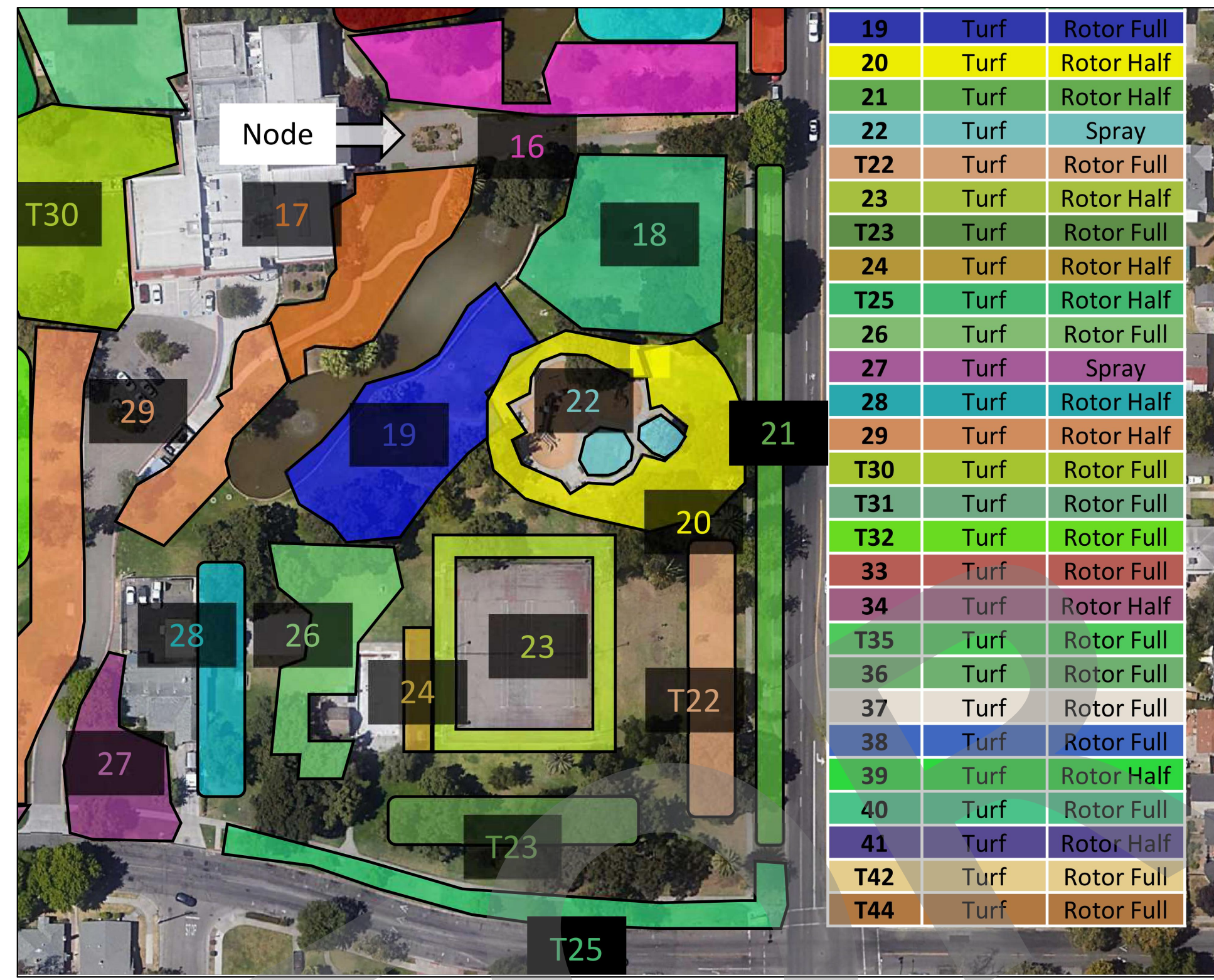

BLOWUP OF EXISTING CIRCUITS IN PROJECT AREA
NO SCALE

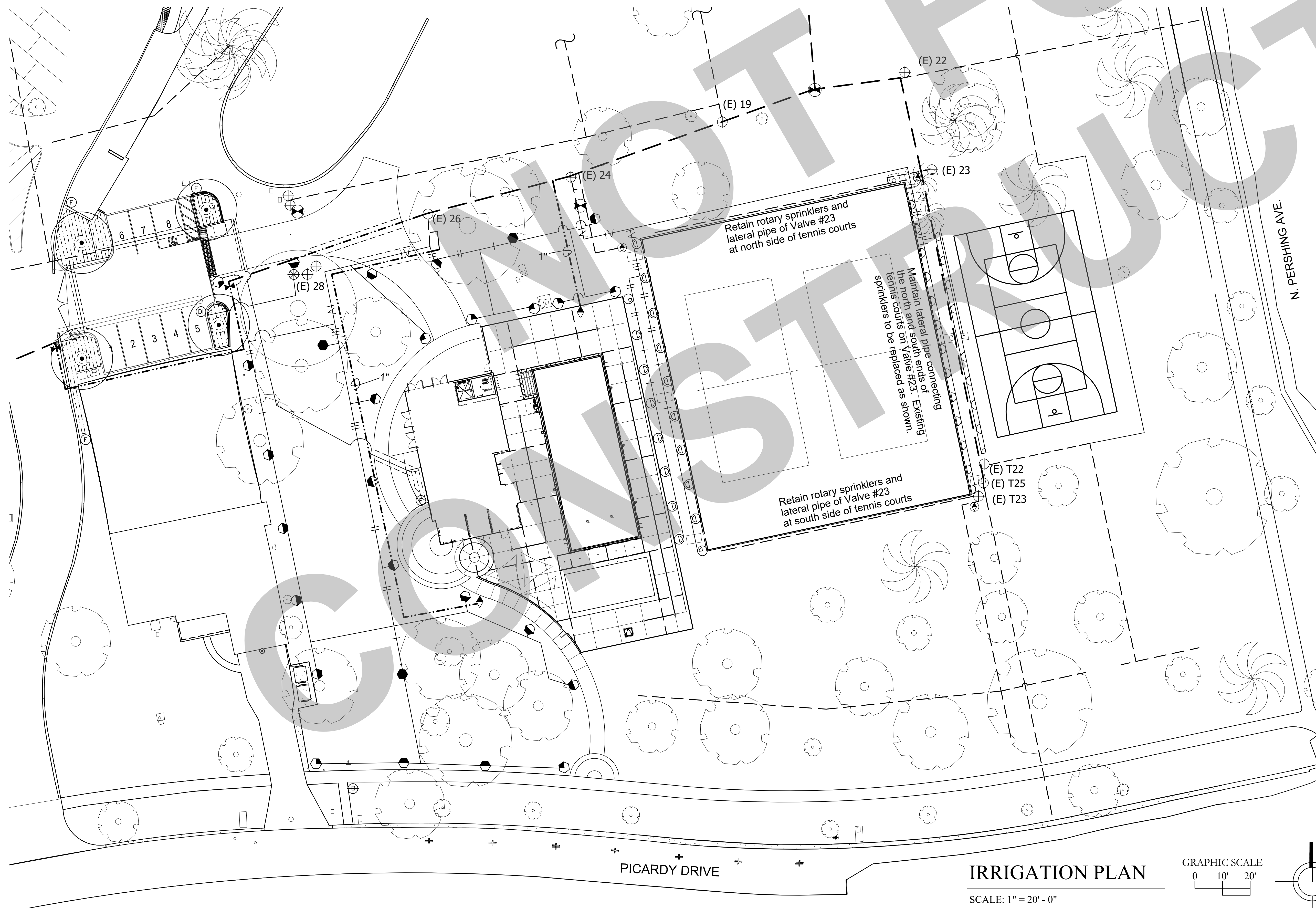

IRRIGATION LEGEND

SYMBOL	PATTERN	MFR	MODEL#	NOZZLE	PSI	GPM/GPH	DETAIL
⬠	Quarter	Rain Bird	RD1800	U-10Q	30	0.39	L6.0/5
⬢	Half	Rain Bird	RD1800	U-10H	30	0.79	L6.0/5
⬤	Quarter	Rain Bird	RD1800	U-15Q	30	0.92	L6.0/5
⊖	Half	Rain Bird	RD1800	U-15H	30	1.85	L6.0/5
⊙	Full	Rain Bird	RD1800	U-15F	30	3.70	L6.0/5
⬠	Quarter	Hunter	I-20-06	1.5 Blue	45	1.50	L6.0/6
⬢	Half	Hunter	I-20-06	2 Blue	45	2.00	L6.0/6
⬤	Full	Hunter	I-20-06	3 Blue	45	3.00	L6.0/6

SYMBOL	MFR	DESCRIPTION	MODEL NO.	DETAIL
⊕	Existing	Remote Control Valve	Existing	
⊗	Rain Bird	Drip Control Zone Kit Flow = 3.00 - 15.00 GPM	XCZ-100-PRF	L5.0/7
---	Rain Bird	XFS-CV Dripline	XFS-CV-06-12	L5.0/1, 2,3,5,6
Ⓧ	Rainbird	Sub-Surface Drip Operation Indicator - 1 Per Drip Zone	OPERIND	L5.0/4
Ⓞ	Nibco	Full Port PVC Ball valve in valve box for manual flushing	Line size	L5.0/8
⊗	Nibco	Gate Valve	Line size	L6.0/3
Ⓞ	Existing	Irrigation Controller Confirm location	CAL SENSE	
⬠	Rain Bird	Quick Coupler in valve box	33DRC	L6.0/4
⬢	Rain Bird	Quick Coupler in valve box		
---		Sleeving under pavement Double Line Size		

Valve No.	Valve Size	GPM of zone	SF or LF	Line Spacing	Emitter/Flow	# of Heads	Body Type

PIPE LEGEND

SYMBOL	DESCRIPTION	MODEL NO.
---	Main Line	Existing
---	Main Line	New
---	Lateral Line	Existing to remain
---	Lateral Line	New

SEE PIPE SIZING CHART BELOW

NEW PIPE SIZING

SYMBOL	DESCRIPTION	MODEL NO.	G.P.M.
---	Main Line	SCH 40 PVC 4" size unless otherwise noted	
---	Lateral Line	3/4" SCH 40 PVC Pipe	0 - 8 GPM
---	Lateral Line	1" SCH 40 PVC Pipe	8 - 12
---	Lateral Line	1-1/4" SCH 40 PVC Pipe	12 - 22
---	Lateral Line	1-1/2" SCH 40 PVC Pipe	22 - 30
---	Lateral Line	2" SCH 40 PVC Pipe	30 - 50
---	Lateral Line	2-1/2" SCH 40 PVC Pipe	50 - 75
---	Lateral Line	3" SCH 40 PVC Pipe	75 - 110

CERTIFICATE OF COMPLETION NOTE:
A CERTIFICATE OF COMPLETION SHALL BE PROVIDED TO THE CITY OF STOCKTON COMMUNITY DEVELOPMENT DEPARTMENT, BY THE PROJECT LANDSCAPE ARCHITECT. THE CERTIFICATION SHALL INCLUDE ALL REQUIREMENTS AS NOTED IN SECTION 492.9 OF THE MODEL WATER EFFICIENT LANDSCAPE ORDINANCE.

IRRIGATION AUDIT NOTE:
AN IRRIGATION AUDIT SHALL BE CONDUCTED AT THE COMPLETION OF IRRIGATION SYSTEM INSTALLATION, AND SHALL BE PROVIDED TO THE CITY OF STOCKTON COMMUNITY DEVELOPMENT DEPARTMENT, BY THE LANDSCAPE ARCHITECT. THE AUDIT SHALL INCLUDE ALL REQUIREMENTS NOTED IN SECTION 492.12 OF THE MODEL WATER EFFICIENT LANDSCAPE ORDINANCE. NOTE: ALL IRRIGATION AUDITS SHALL BE CONDUCTED BY A CERTIFIED LANDSCAPE IRRIGATION AUDITOR.

95% SUBMITTAL. SUBJECT TO CHANGE/BUILDING DEPT. REVIEW.



Studio W Architects
1930 H Street
Sacramento, California 95811
T | 916.254.5600
www.StudioW-Architects.com

THE OFFICE OF
JEFFREY F. GAMBONI
LANDSCAPE ARCHITECT 2702
3012 PACIFIC AVENUE
STOCKTON 95204
209 948 8335

GENERAL NOTES

- This sheet is part of a set and is not to be used alone.
- This sheet is not to be used for construction unless the architect's stamp and signature appear on the drawings and the status box indicated drawings have been released for construction.
- These plans and prints thereof, as instruments of service, are owned by the architect and are for use on this project only. Reproduction and/or distribution without the prior written consent of the architect is forbidden.
- Copyright Studio W Associates, Inc. 2022.

NO.	REMARKS

DRAWING STATUS

DSA PLAN CHECK
 DSA BACK CHECK
 BIDDING
 CONSTRUCTION

CITY OF STOCKTON
425 N EL DORADO STREET
STOCKTON, CA 95202

DESIGN DEVELOPMENT
**AQUATIC FACILITIES
RENOVATION AND
REPLACEMENT
VICTORY PARK POOL**
CITY PROJECT NO. CR180
1201 N. PERSHING AVE
STOCKTON, CA 95203

IRRIGATION PLAN

Date 02/10/2023	Project Number 22009
Application Number XX-XXXXXX	Drawing Number
Drawn Author	Checked Checker

L3.0



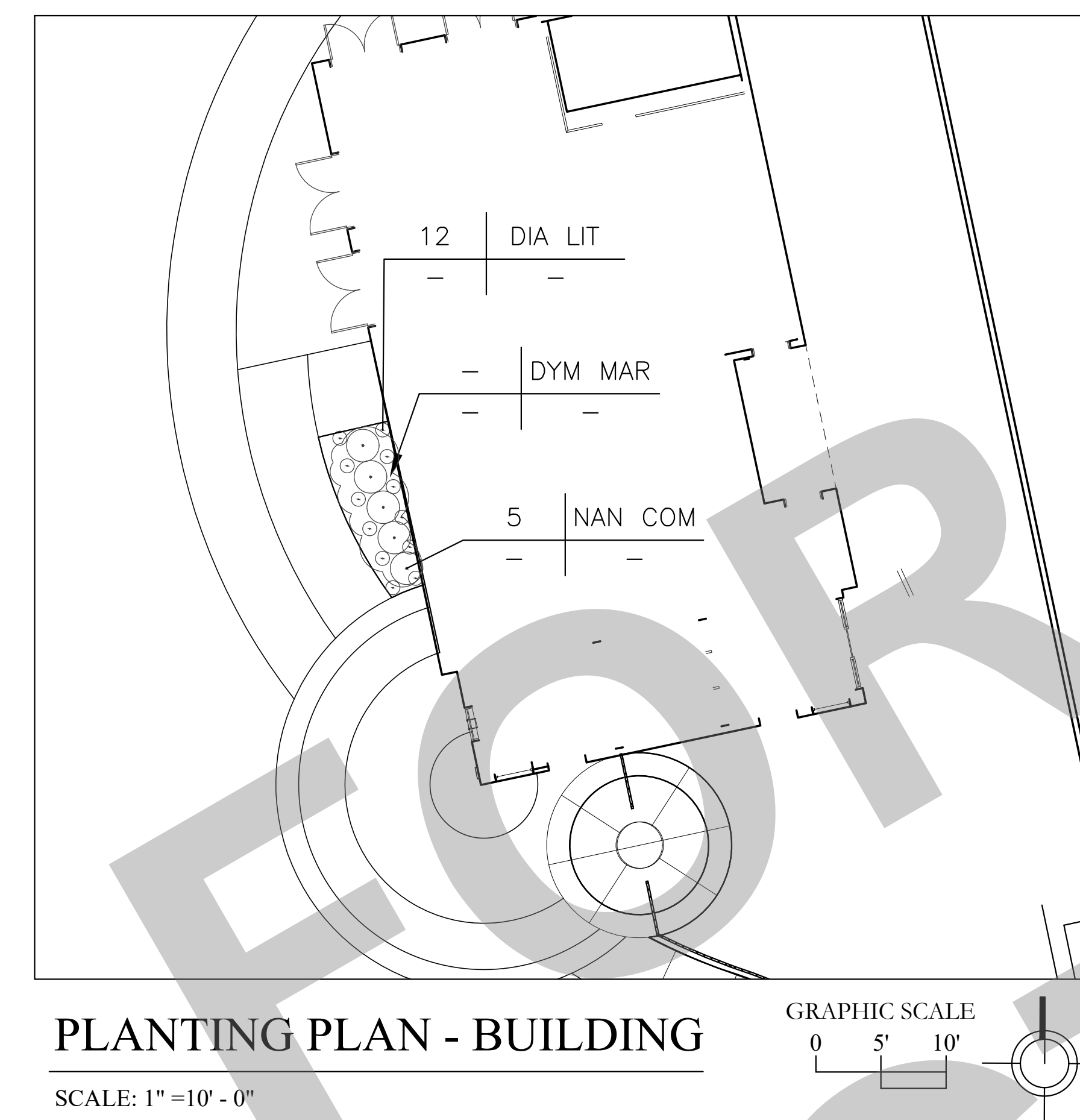
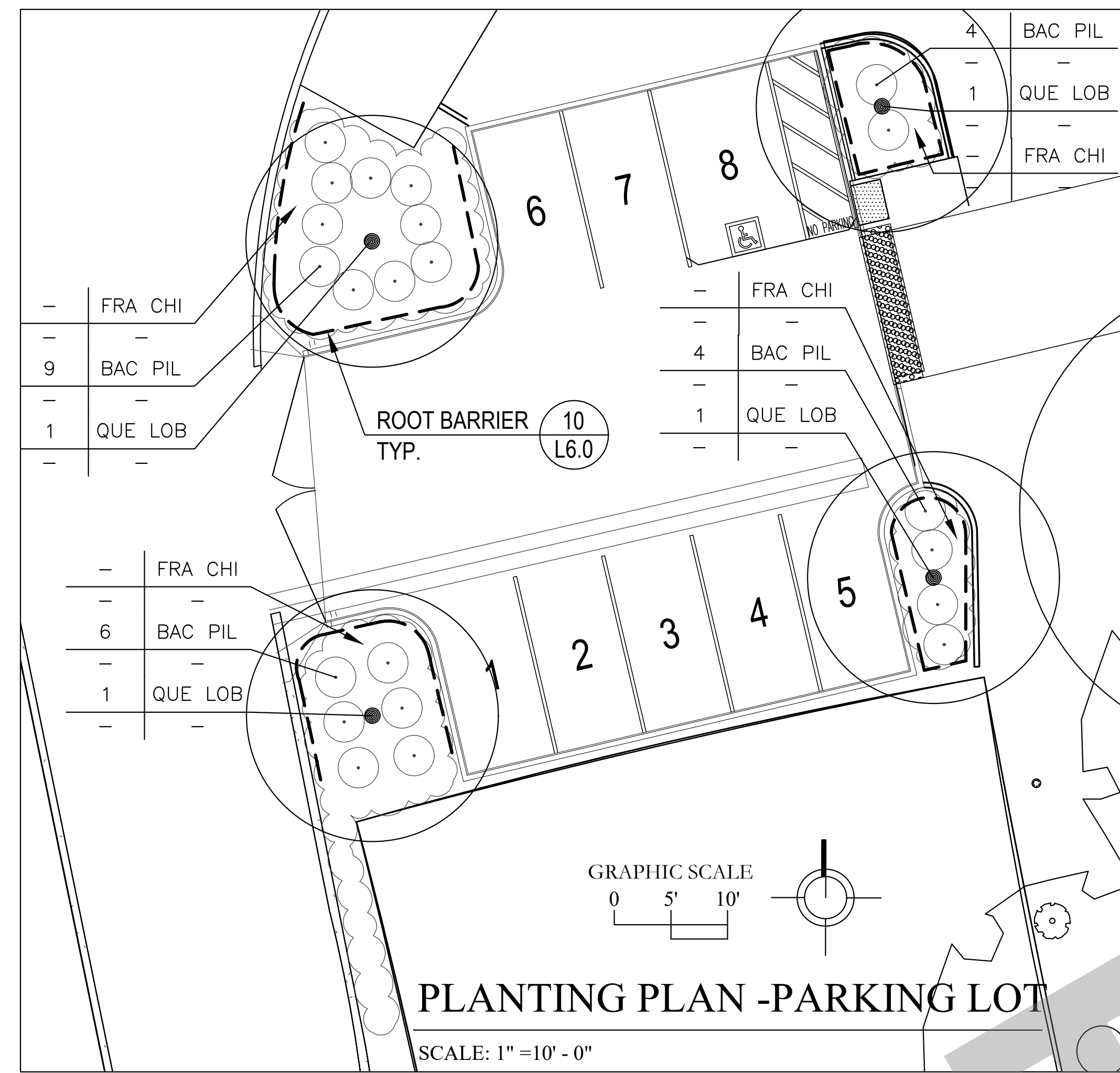

VICTORY PARK POOL PLANT LIST
The Plant list is provided as a convenience to the Contractor. In case of a discrepancy the Planting Plan shall prevail.

CODE	BOTANICAL NAME	COMMON NAME	SIZE	QUANT	WUCOLS
TREES					
QUE LOB	Quercus lobata	Valley Oak	24" box	4	LOW
SHRUBS					
BAC PIL	Baccharis pilularis 'Twin Peaks'	Dwarf Coyote Bush	1 gal	21	LOW
DIA LIT	Dianella 'Little Rev'	Little Rev Flax Lily	1 gal	12	LOW
NAN COM	Nandina 'Compacta'	Compact Nandina	5 gal	5	LOW
GROUND COVER					
DYM MAR	Dymondia margaretae	Silver Carpet	1 gal	12" oc	LOW
FRA CHI	Fragaria chiloensis	Beach Strawberry	1 gal	18" oc	LOW
LAWN	90/10 Tall Fescue	Available from Delta Bluegrass	Sod		LOW



95% SUBMITTAL.
SUBJECT TO
CHANGE/BUILDING
DEPT. REVIEW.



Studio W Architects
1930 H Street
Sacramento, California 95811
[T] 916.254.5600
www.StudioW-Architects.com

THE OFFICE OF
JEFFREY F. GAMBONI
LANDSCAPE ARCHITECT 2702
3012 PACIFIC AVENUE
STOCKTON 95204
209.948.8335

- GENERAL NOTES**
- This sheet is part of a set and is not to be used alone.
 - This sheet is not to be used for construction unless the architect's stamp and signature appear on the drawings and the status box indicated drawings have been released for construction.
 - These plans and prints thereof, as instruments of service, are owned by the architect and are for use on the project only. Reproduction and/or distribution without the prior written consent of the architect is forbidden.
 - Copyright Studio W Associates, Inc. 2022.

REVISION HISTORY

NO.	REMARKS

DRAWING STATUS

DSA PLAN CHECK
 DSA BACK CHECK
 BIDDING
 CONSTRUCTION

CITY OF STOCKTON
425 N EL DORADO STREET
STOCKTON, CA 95202

DESIGN DEVELOPMENT
AQUATIC FACILITIES
RENOVATION AND
REPLACEMENT
VICTORY PARK POOL
CITY PROJECT NO. CR180
1201 N. PERSHING AVE
STOCKTON, CA 95203

PLANTING PLAN

Date 02/10/2023	Project Number 22009
Application Number XX-XXXXXX	Drawing Number L4.0
Drawn Author	Checked Checker

IRRIGATION NOTES

- THE IRRIGATION SYSTEM IS DESIGNED FOR 60 GPM WITH A MINIMUM PRESSURE OF 65 PSI AT THE POINT OF CONNECTION.**
The Irrigation Contractor shall verify water pressure prior to construction. Report any difference between the water pressure indicated on the drawings and the actual pressure reading at the irrigation point of connection to the Owner's authorized representative.
- This design is diagrammatic. All piping, valves, etc. shown within paved areas is for design clarification only and shall be installed in planting areas where possible. Avoid any conflicts between the irrigation system, planting and architectural features.
- Do not willfully install the irrigation system as shown on the drawings when it is obvious in the field that obstructions, grade differences or differences in the area dimensions exist that might not have been considered in the engineering. Such obstructions or differences should be brought to the attention of the Landscape Architect. The Contractor shall assume full responsibility for any revisions necessary.
- It is the responsibility of the Irrigation Contractor to familiarize himself with all grade differences, location of walls, retaining walls, etc. He shall coordinate his work with the General Contractor and other Subcontractors for the location and the installation of pipe sleeves through walls, under roadways, paving, structures, etc.
- Due to the scale of the drawings, it is not possible to indicate all offsets, fittings, sleeves, etc., which may be required. The Contractor shall carefully investigate the structural and finished conditions affecting all of his work and plan his work accordingly, furnishing such fittings, etc., as may be required to meet such conditions. Drawings are generally diagrammatic and indicative of the work to be installed. The work shall be installed in such a manner as to avoid conflicts between irrigation systems, planting, and architectural features.
- Each controller shall have its own independent ground wire.
- Valve locations shown are diagrammatic. Install in planting areas where possible.
- All valve control wires shall be a minimum No. 14 AWG copper UL approved for direct burial in ground. Size wiring per controller and valve manufacturer's recommendations. Connect wires as detailed per manufacturer's specifications.
- Splicing of 24 volt wires will not be permitted except in valve boxes. Leave a 24" coil of excess wire at each splice and 100 feet of center along wire run. Tape wire in bundles 10 feet on center. No taping permitted inside sleeves.
- Install a spare control wire of a different color along the entire main line. Loop 36" excess wire into each single valve box and into one valve box in each group of valves.
- When **SPRAY SPRINKLERS** are used in the project:
 - The Contractor shall flush and adjust all sprinkler heads for optimum performance and to prevent over spray onto walks, roadways and/or buildings as much as possible. This shall include selecting the best degree of arc to fit the existing site conditions and to throttle the flow control at each valve to obtain the optimum operating pressure and to prevent misting for each system.
 - The Contractor shall ensure sprinkler heads are set perpendicular to finish grade of the area to be irrigated unless otherwise designated on the plans.
 - The Contractor shall install a Rain Bird SAM pop-up body (integral check valve) or a King Bros. CV series check valve on shrub risers in lieu of Schedule 80 coupling at locations where low head drainage will cause erosion and excess water use.
 - The Contractor shall make field adjustments to the system at locations of vertical obstructions (street lights, trees, fire hydrants, etc.) that interfere with the spray pattern of sprinkler heads so as to prevent proper coverage. Adjustments shall be made by installing a quarter, third or half circle head at the sides of the obstruction so as to provide proper coverage. The contractor shall not use variable arc nozzles. All adjustments shall be made at no additional cost to the owner.
 - In planting areas 4'-0" wide and narrower, and in all lawn areas, 6" pop-up bodies shall be used. In all other spray zones use 12" pop-up bodies. Bubblers are to be installed on Sch. 80 risers.
- When **DRIPLINE** is used in the project:
 - The Contractor shall install as indicated on the drawings.
 - Use only Teflon tape on all threaded locations.
 - Dripline can be installed with the emitters facing up, down or sideways.
 - Cap or plug all openings as lines have been installed to prevent intrusion of materials that would obstruct the pipe and leave in place until removal is necessary for completion of installation.
 - Thoroughly flush all water lines before installing Air Relief Valves.
- Notify Architect of any aspects of layout which will provide incomplete or insufficient water coverage of plant material and do not proceed until his instructions are obtained.
- In addition to the sleeves and conduits shown on the drawings, the Irrigation Contractor shall be responsible for the installation of sleeves and conduits of sufficient size under all paved areas.
- All lateral piping beneath paved areas shall be Schedule 40 PVC pipe.
- Where it is necessary to excavate adjacent to existing trees, the Contractor shall use all possible care to avoid injury to trees, and tree roots. Excavation in areas where two (2) inch and larger roots occur shall be done by hand. Roots two (2) inches and larger in diameter shall be wrapped in a plastic bag and secured with a rubber band. Trenches adjacent to tree should be closed within twenty-four (24) hours; where this is not possible, the side of the trench adjacent to the tree shall be kept shaded with burlap or canvas.
- Install valve boxes 12" from and perpendicular to walk, curb, lawn, building or landscape feature. At multiple valve box groups, each box shall be an equal distance from the walk, curb, lawn, etc. and each box shall be 12" apart. Short side of valve box shall be parallel to walk, curb, lawn, etc.
- All wire connections to be made in valve box with water tight connectors per manufacturers directions. Wire splices shall not be permitted unless approved by the Owners Representative or the Landscape Architect. Wire splice locations must be indicated on "As-Built" per the Specifications.
- Irrigation Contractor to notify all local jurisdictions for inspection and testing of installed back flow prevention device.
- Prior to trenching, call Underground Service Alert, (1-800) 227-2600.
- Remote Control Legend and Plans: attach a laminated, typewritten legend inside each controller door stating the areas covered by each remote control valve. Valves, or adjacent piping in the valve box are to be labeled with an indelible marker with the appropriate number corresponding to the controller legend for easy identification. Provide a reduced set of Irrigation Plans to be kept in the controller.

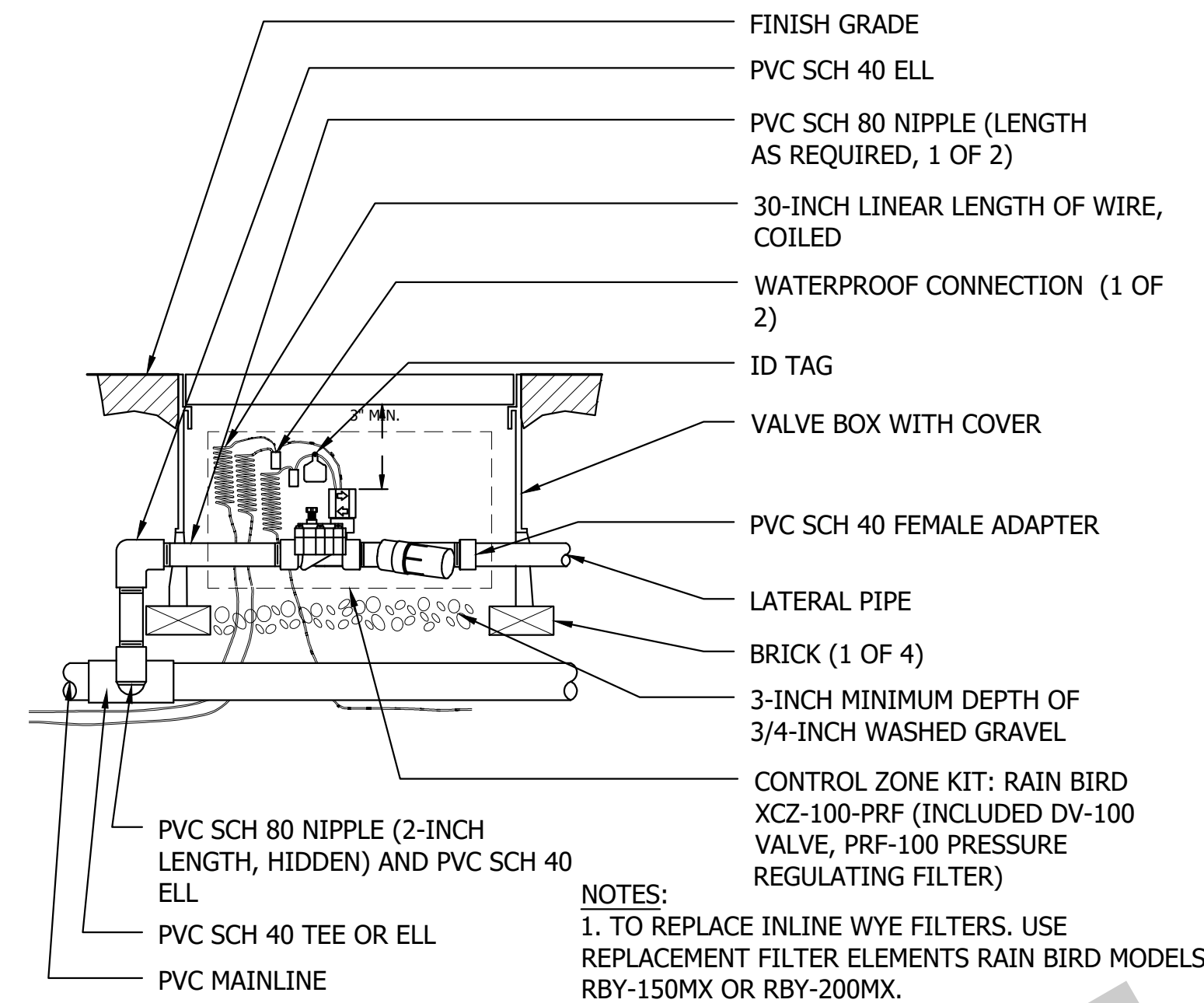

7 RAIN BIRD REMOTE CONTROL ZONE KIT
NO SCALE

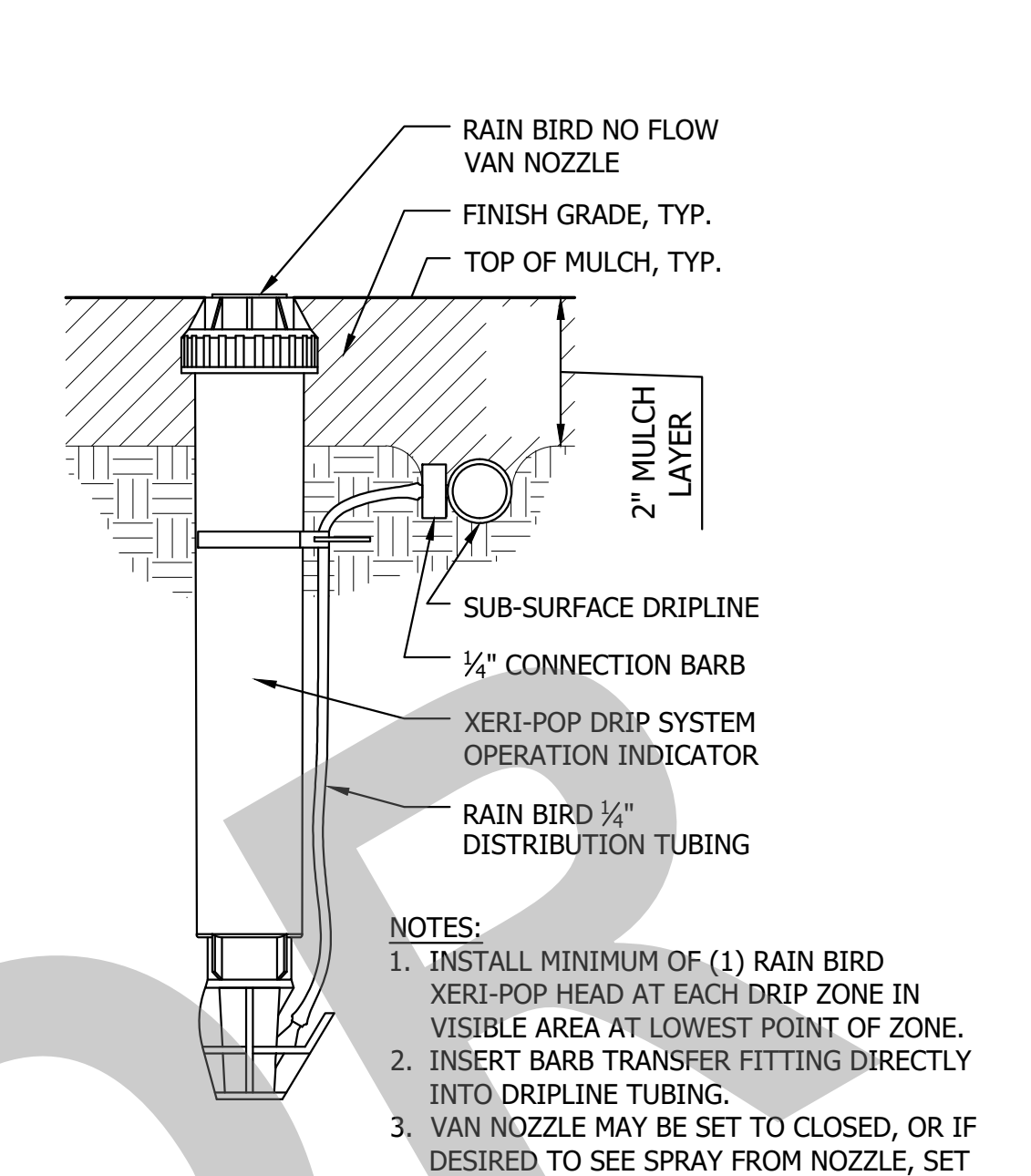

4 RAIN BIRD SUB-SURFACE DRIP OPERATION INDICATOR
NO SCALE

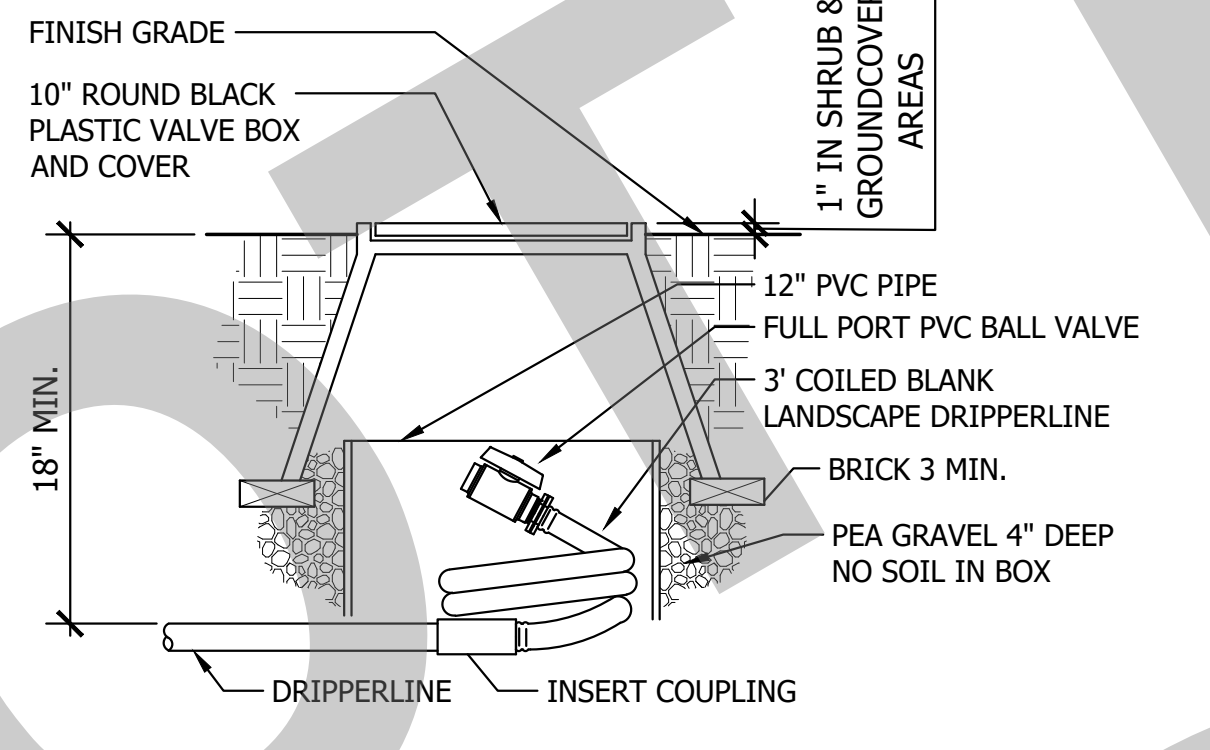

8 BALL VALVE AT FLUSHING LOCATION
NO SCALE

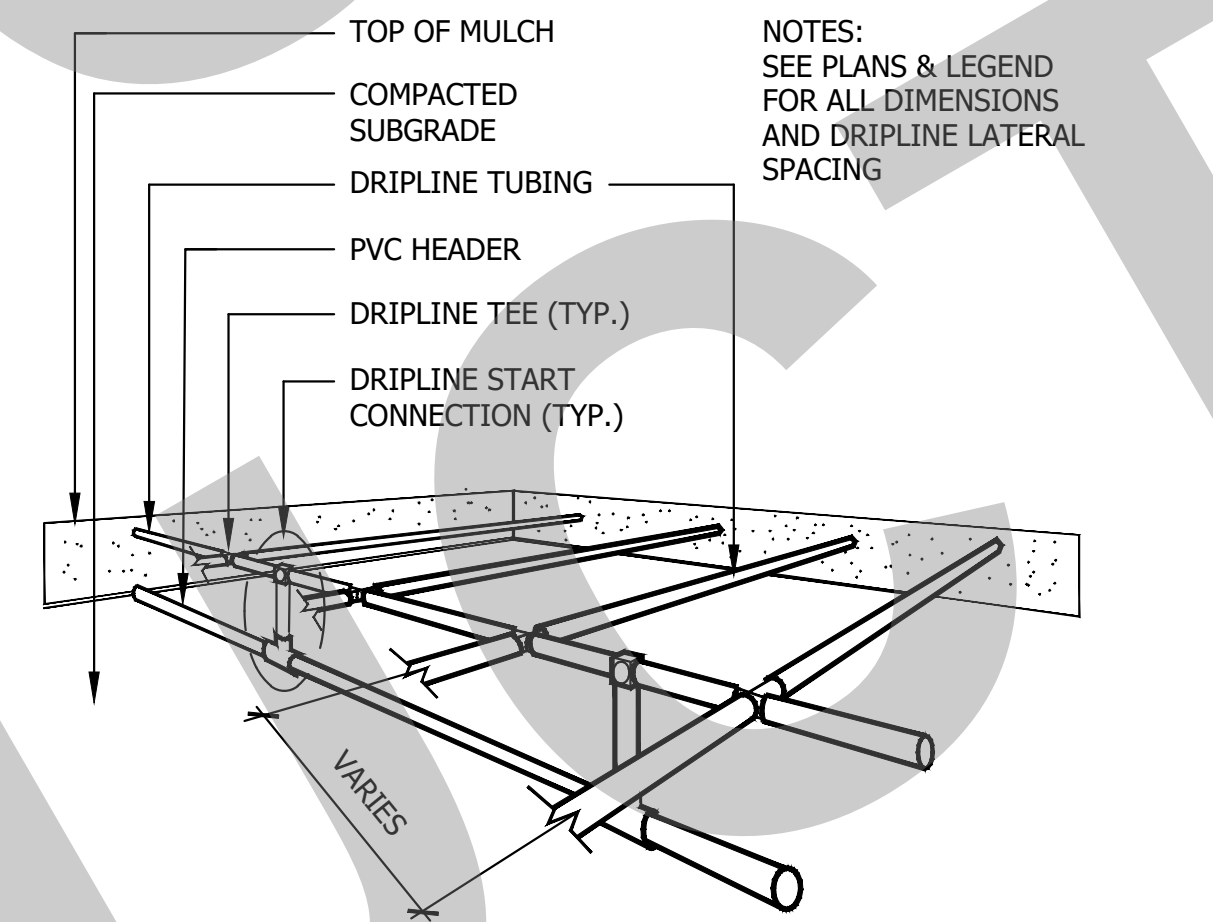

5 DRIPLINE SUB HEADER INSTALLATION
NO SCALE

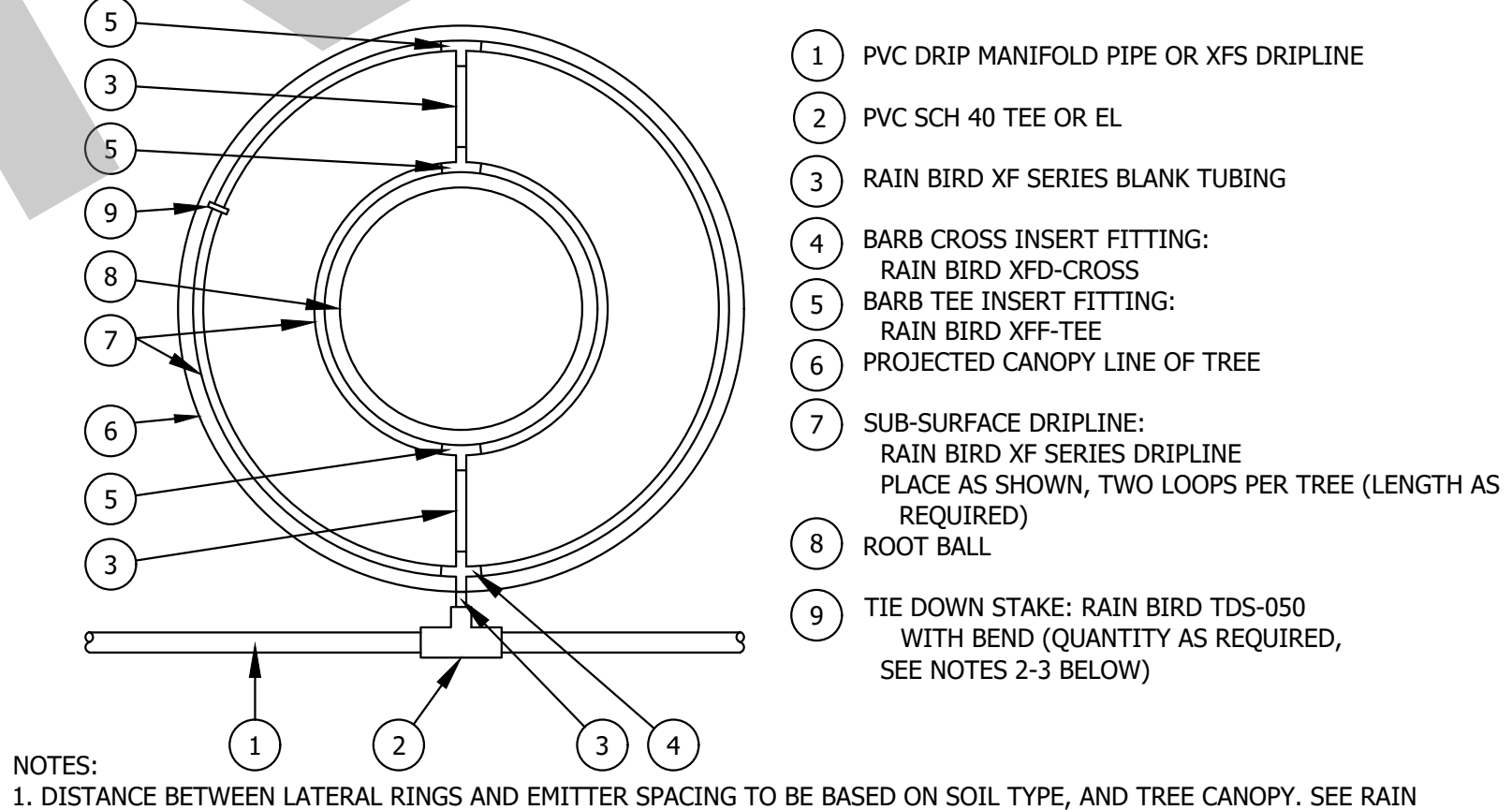

6 XFS SUB-SURFACE DRIPLINE AROUND TREE
NO SCALE

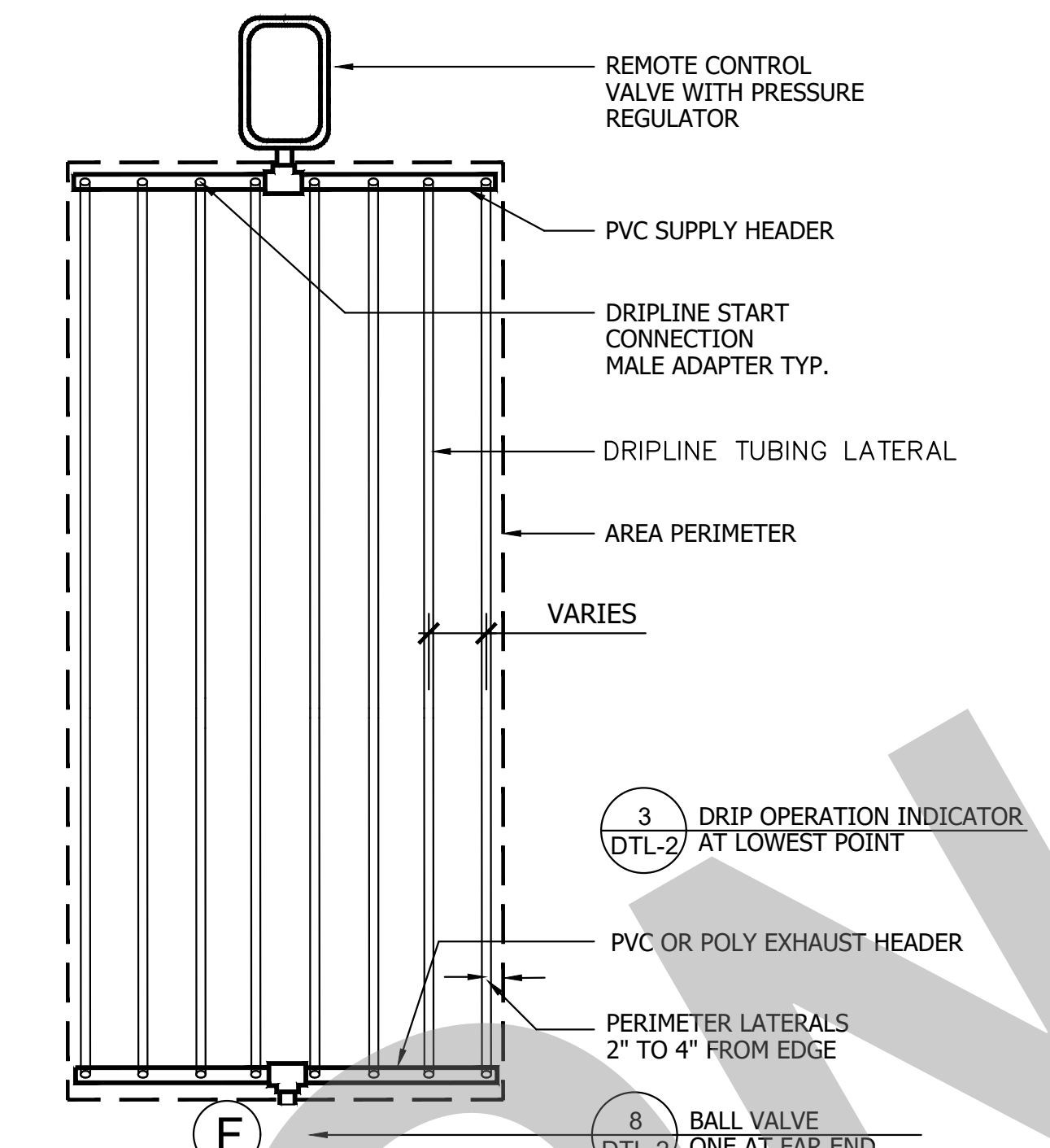

1 DRIPLINE END FEED LAYOUT
NO SCALE

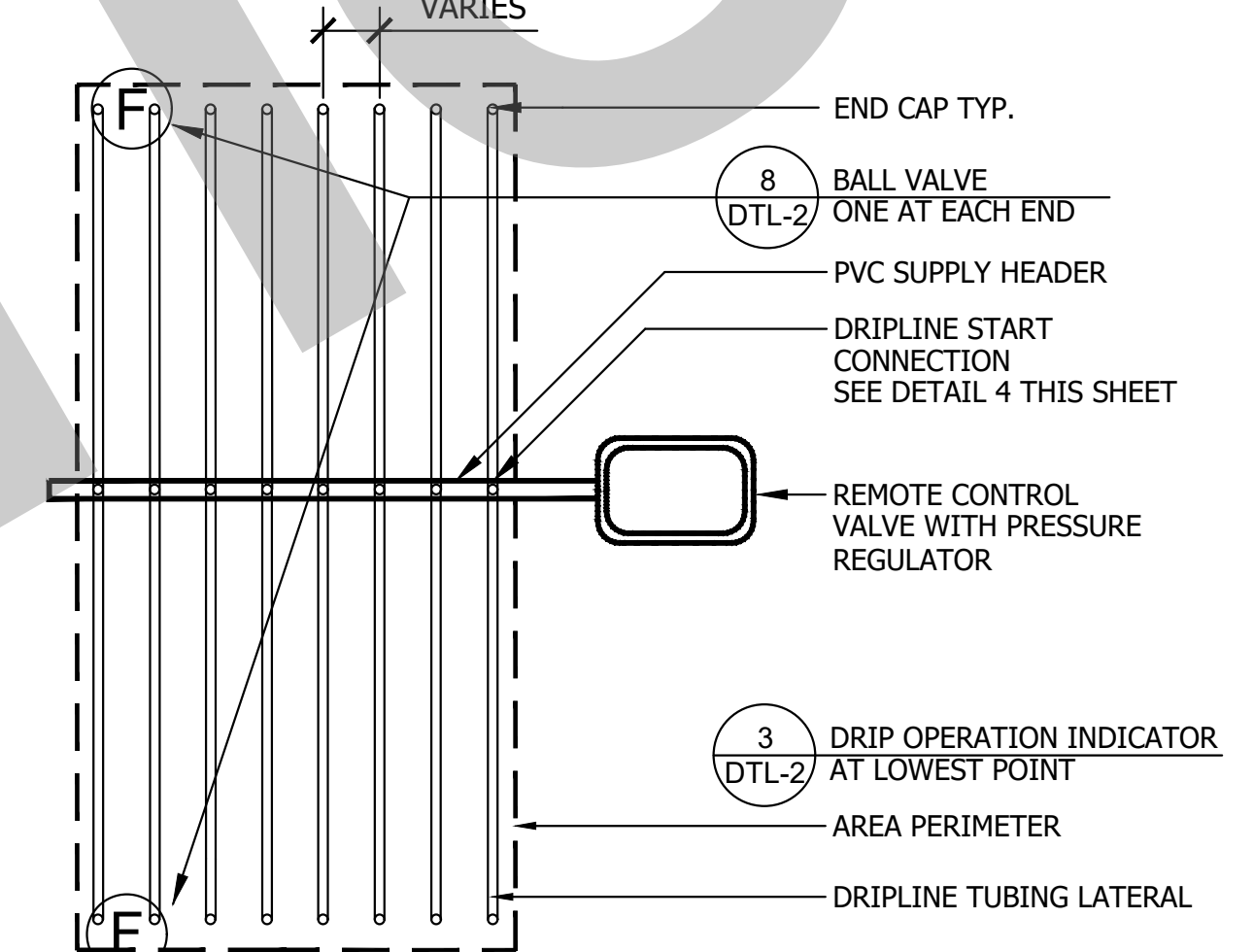

2 DRIPLINE CENTER FEED LAYOUT
NO SCALE

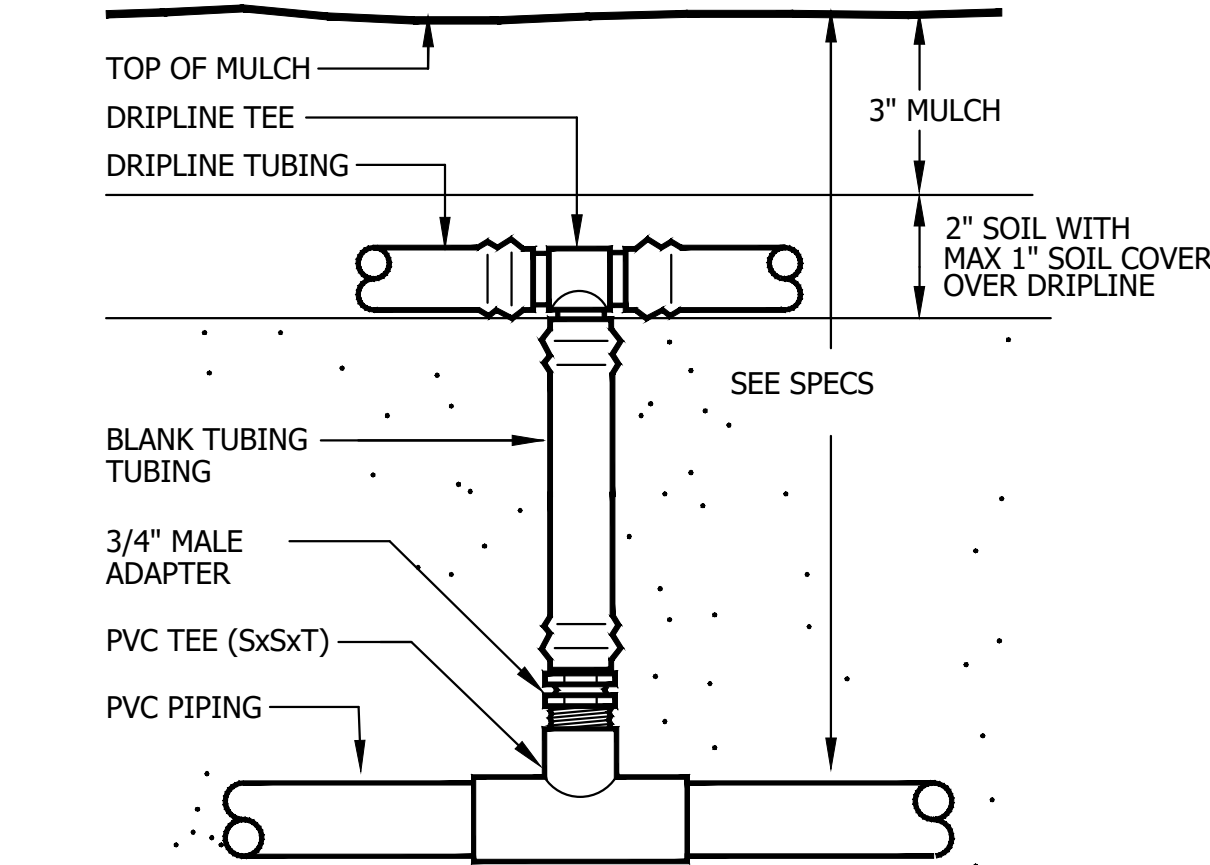

3 DRIPLINE START CONNECTION (PVC TO TEE)
NO SCALE

95% SUBMITTAL. SUBJECT TO CHANGE/BUILDING DEPT. REVIEW.



Studio W Architects
1930 H Street
Sacramento, California 95811
[T] 916.254.5600
www.StudioW-Architects.com

THE OFFICE OF
JEFFREY F. GAMBONI
LANDSCAPE ARCHITECT 2702
3012 PACIFIC AVENUE
STOCKTON 95204
209 948 8335

GENERAL NOTES

- This sheet is part of a set and is not to be used alone.
- This sheet is not to be used for construction unless the architect's stamp and signature appear on the drawings and the status box indicated drawings have been released for construction.
- These plans and prints thereof, as instruments of service, are owned by the architect and are for use on this project only. Reproduction and/or distribution without the prior written consent of the architect is forbidden.
- Copyright Studio W Associates, Inc. 2022.

NO.	REMARKS

REVISION HISTORY	DATE

DRAWING STATUS	
<input type="checkbox"/> DSA PLAN CHECK	
<input type="checkbox"/> DSA BACK CHECK	
<input type="checkbox"/> BIDDING	
<input type="checkbox"/> CONSTRUCTION	

CITY OF STOCKTON
425 N EL DORADO STREET
STOCKTON, CA 95202

DESIGN DEVELOPMENT
AQUATIC FACILITIES RENOVATION AND REPLACEMENT VICTORY PARK POOL
CITY PROJECT NO. CR180
1201 N. PERSHING AVE
STOCKTON, CA 95203

IRRIGATION DETAILS

Date 02/10/2023	Project Number 22009
Application Number XX-XXXXXX	Drawing Number L5.0
Drawn Author	Checked Checker

PLANTING NOTES

- If a discrepancy between these plans and actual on-site conditions occurs, the Landscape Contractor is to notify the Landscape Architect immediately, before proceeding with his work, for a decision.
- All plants will be inspected for acceptable form and condition by Landscape Architect. Unacceptable plants will be replaced by the Landscape Contractor at no additional cost to the owner. All plants shall be tagged with the name of the plant in accordance with the standards of practice recommended by the American Association of Nurserymen. In all cases, botanical names shall take precedence over common names.
- All plants brought onto the site shall be watered and protected from excessive wind, sun, frost, physical damage and theft until planted.
- Landscape Architect shall be notified at least two working days prior to estimated time of setting out plants so a mutually acceptable time can be scheduled for final plant placement. All plants shall be placed in approximate locations shown on plans by Landscape Contractor prior to arrival of Landscape Architect. Final adjustments of locations shall be made by Landscape Architect.
- The Landscape Architect reserves the right to make deletions, additions or substitutions in the field as necessary with adjustments in the contract as appropriate.
- Prior to commencement of planting procedures, soil must be inspected for the following:
 - Rough Grading: such that all stones over 1" diameter and pockets of road base, asphalt, gravel and concrete have been removed and planting areas slope toward drains and away from structures.
 - Amendment: amendments have been incorporated into the soil per the soils test.
 - Weeds: all weeds have been removed from all planting areas and pernicious weeds have been treated with appropriate herbicides or approved equal.
- All asphalt, base course and other debris are to be removed completely below planting areas. Contractor is responsible for supplying top soil as necessary for all planting areas.
- In planting areas, the Contractor shall be responsible for 5% surface drainage away from structures for a minimum distance of five feet (5') and 2% minimum positive surface drainage in all other planting areas except where shown.
- Contractor shall furnish and apply the appropriate pre-emergent herbicide at rates prescribed by law and manufacturer's recommendations. Best Dimension 270G or Ronstar G are recommended for ground cover and shrub areas. All pre-emergent herbicides shall be applied by licensed operators under favorable weather conditions. All pre-emergent herbicides shall be approved by the Landscape Architect prior to application.
- Backfill for shrubs and trees to be:
 - 1 CY topsoil
 - 2 CY native topsoil
 - 1 CY nitrolized redwood compost
 For acid loving plants see note below.
- For all azaleas, rhododendrons, ternstroemia, gardenia, fuschia, or other acid loving plants backfill soil with 50% peatmoss, making a raised planting bed 6" above surrounding soil level. Fertilize at a rate of 3 lbs. Nitrogen per 1,000 SF of planter area. Plant all azaleas and rhododendrons with top of root ball slightly above soil level.
- All other proposed areas shall be rototilled (or hand cultivated under existing trees) to a depth of 6". Take care not to damage roots. Compost at a minimum rate of 4 CY per 1,000 sf of planting area shall be incorporated to a depth of six inches into the soil. The Landscape Contractor to be responsible for obtaining a soils test and providing the appropriate amendments based on the test results for the existing site soil and for imported topsoil. Provide test results with submittals. For purposes of bidding, the following amendments will be used (per 1000 sq. ft.):
 - 4 yds. Nitrolized or redwood or fir bark compost
 - 200 lbs Gro-Power Plus
 - 40 lbs gypsum
 Rototill amendments to a depth of 6" in two directions. Finish grade of turf areas to be one (1) inch below edge of paving. Finish grade of planting areas to be (2) two inches below edge of paving. Water soil thoroughly before planting.
- All pots shall be planted with soil-less mixes that drain well, such as Miracle-Gro Moisture Control Potting Mix. The mix shall contain no bark, bark products, peat or peat products. Drain holes shall be covered with screen, landscape cloth or similar material to prevent the mix from washing out.
- All plants shall be set at such a level that after settling they bear the same relationship to the surrounding finish grade as they bore to the soil line grade in the container, unless otherwise noted.
- It shall be the Landscape Contractor's responsibility to provide adequate drainage of all plantings, sufficient to insure healthy growth.
- All shrubs and trees to have Agri-form or equal 21 gram plant-tabs (20-10-5). Agriform plant tablets to be placed immediately adjacent to root ball at a depth which is between the middle and the bottom of the root ball when backfill is no higher than halfway up the root ball. Rate of application shall be:
 - 1 gallon container: 1 tablet
 - 5 gallon container: 3 tablets
 - 15 gallon container: 7 tablets
 - 24 inch box: 15 tablets
 For larger sizes: For each 1/2 - 18 inches of plant height or spread, or for each 1/2 inch of tree trunk diameter use:
 - 1 tablet for slow growing plants
 - 2 tablets for fast growing plants
- Cover all planting areas excluding lawn with a 3" depth of approved mulch after final shaping of saucers and dress off neatly. Hold mulch 1" away from base of plant.
- Deciduous and broad-leaved evergreen trees are to be staked per detail. All conifers, boxed specimens and multi-trunk trees are to be guyed per detail only where required to maintain vertical growth and withstand wind.
- The Landscape Contractor shall maintain the entire landscaped area of this contract for a minimum of sixty (60) days commencing after acceptance by the Landscape Architect.
- After planting has been approved by Landscape Architect, all plant tags are to be removed.
- All plants 15 gallon size and over shall be guaranteed for a period of one year and all other plants shall be guaranteed for a period of 6 months after the end of the maintenance period provided that normal care has been provided.
- Contractor to install linear root barrier at all locations where trees are less than twelve (12) feet from curb, walkway, wall or building areas prior to plant installation.
- An automatic irrigation system is to be provided to water all planting areas. Landscape Contractor is to provide adequate coverage for all indicated planting areas prior to plant installation.
- Call Underground Service Alert at (800) 227-2600 prior to excavation.

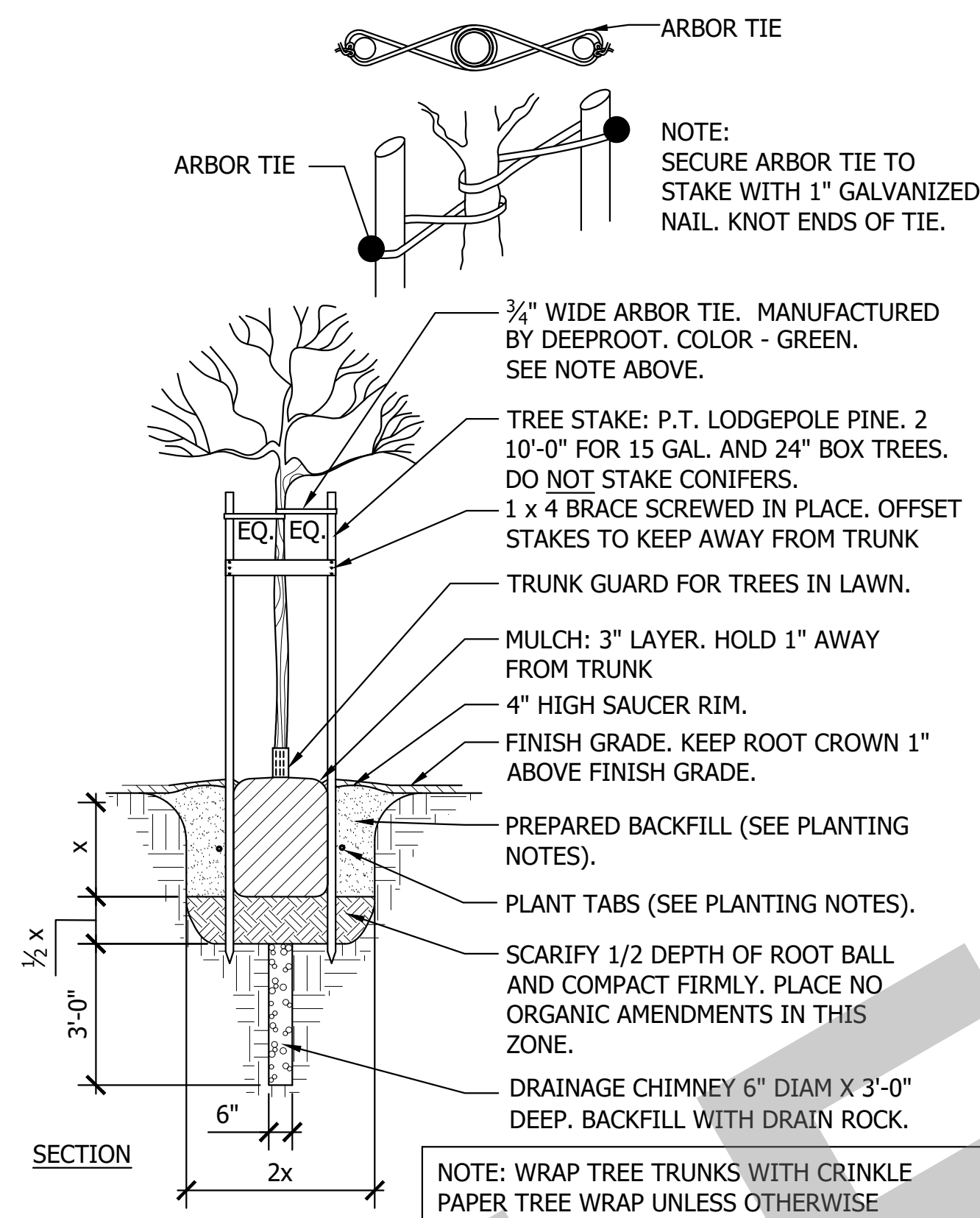

7 TREE PLANTING
NO SCALE

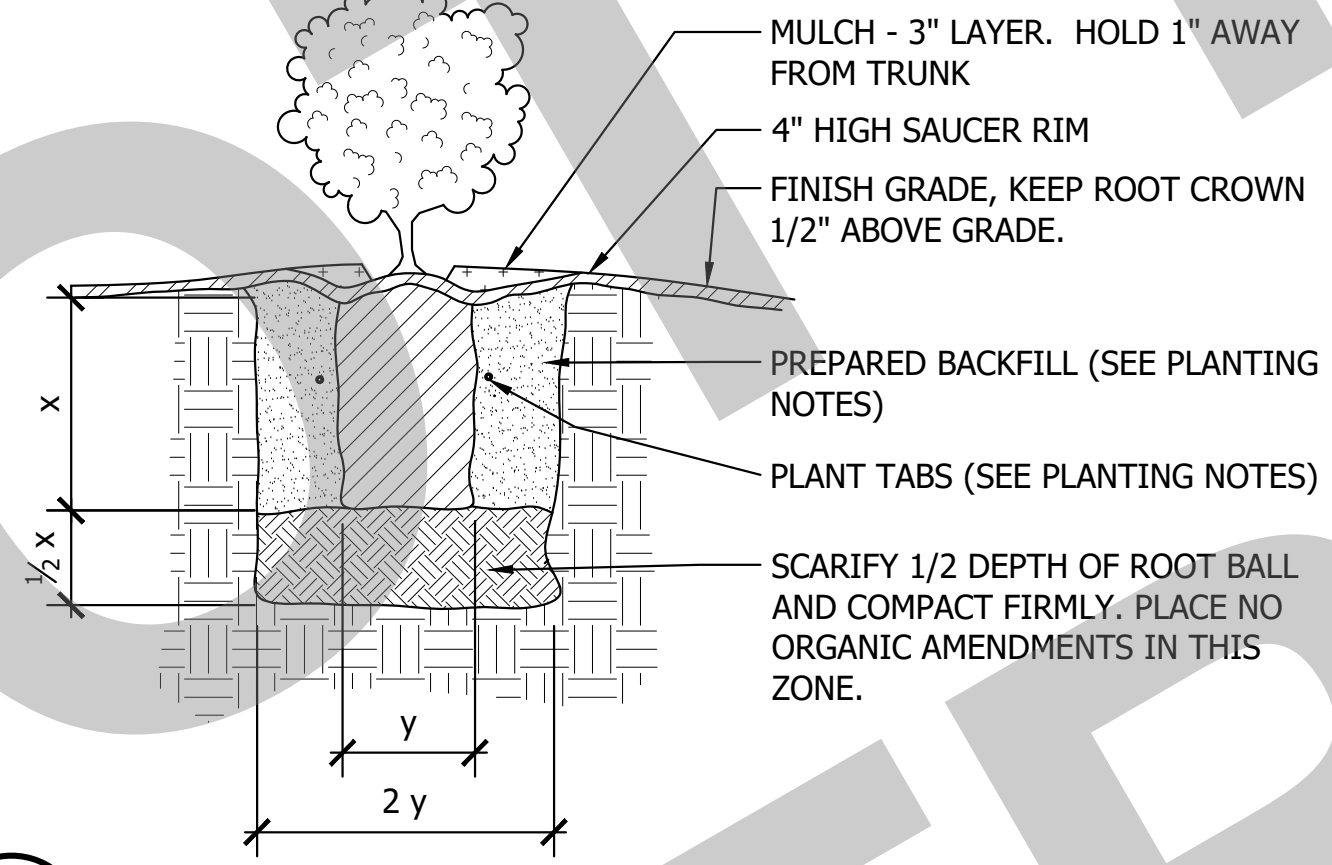

8 SHRUB PLANTING
NO SCALE

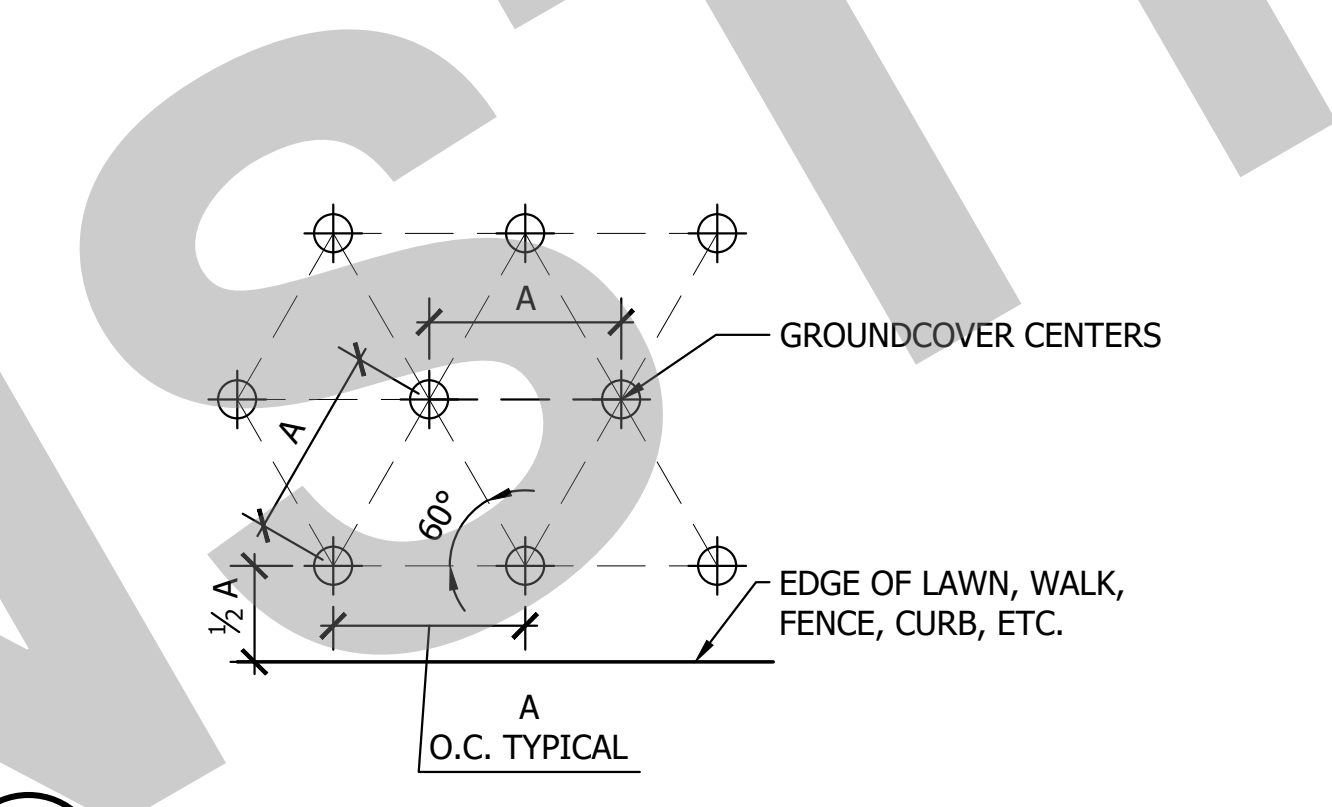

9 GROUND COVER SPACING
NO SCALE

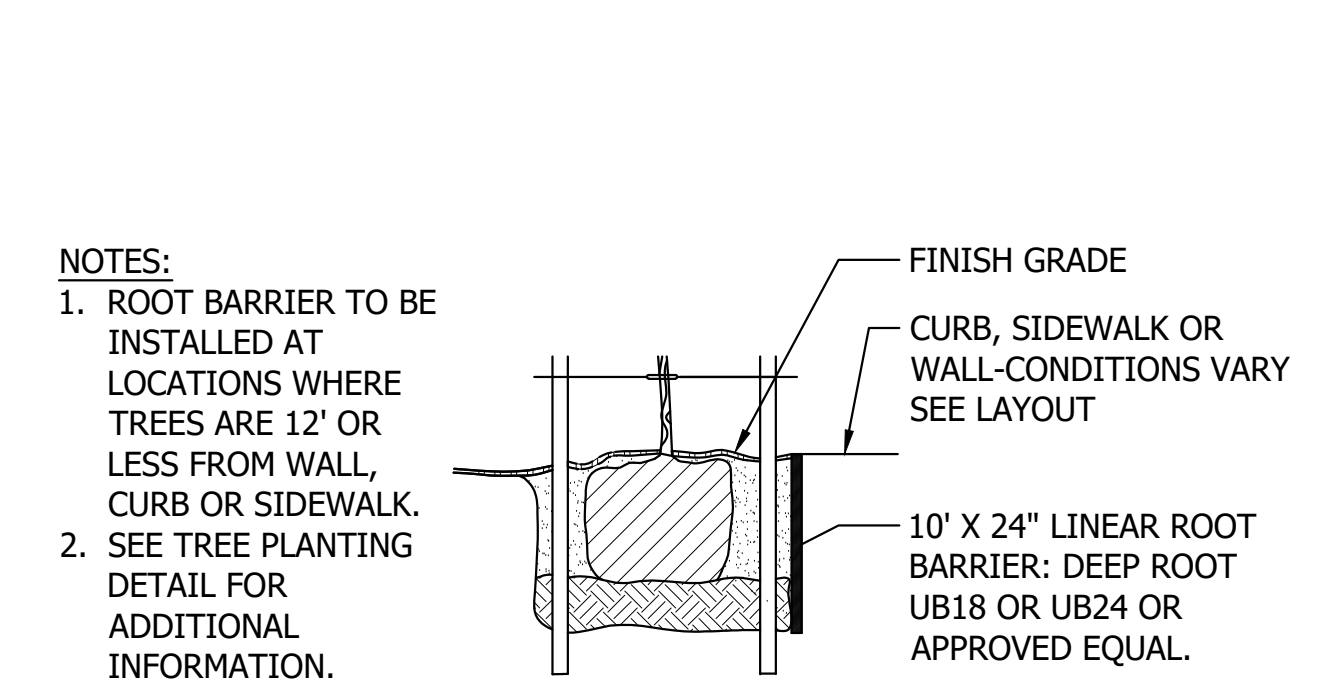

10 ROOT BARRIER DETAIL
NO SCALE

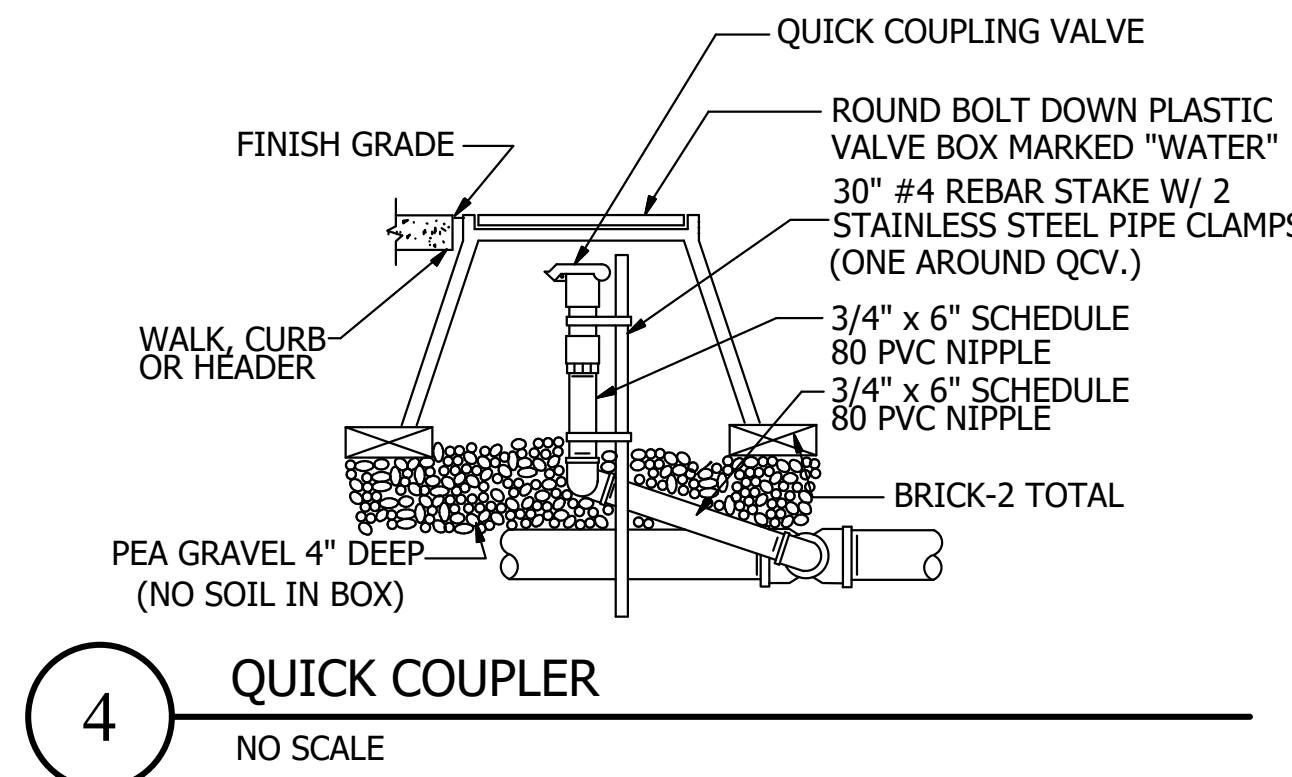

4 QUICK COUPLER
NO SCALE

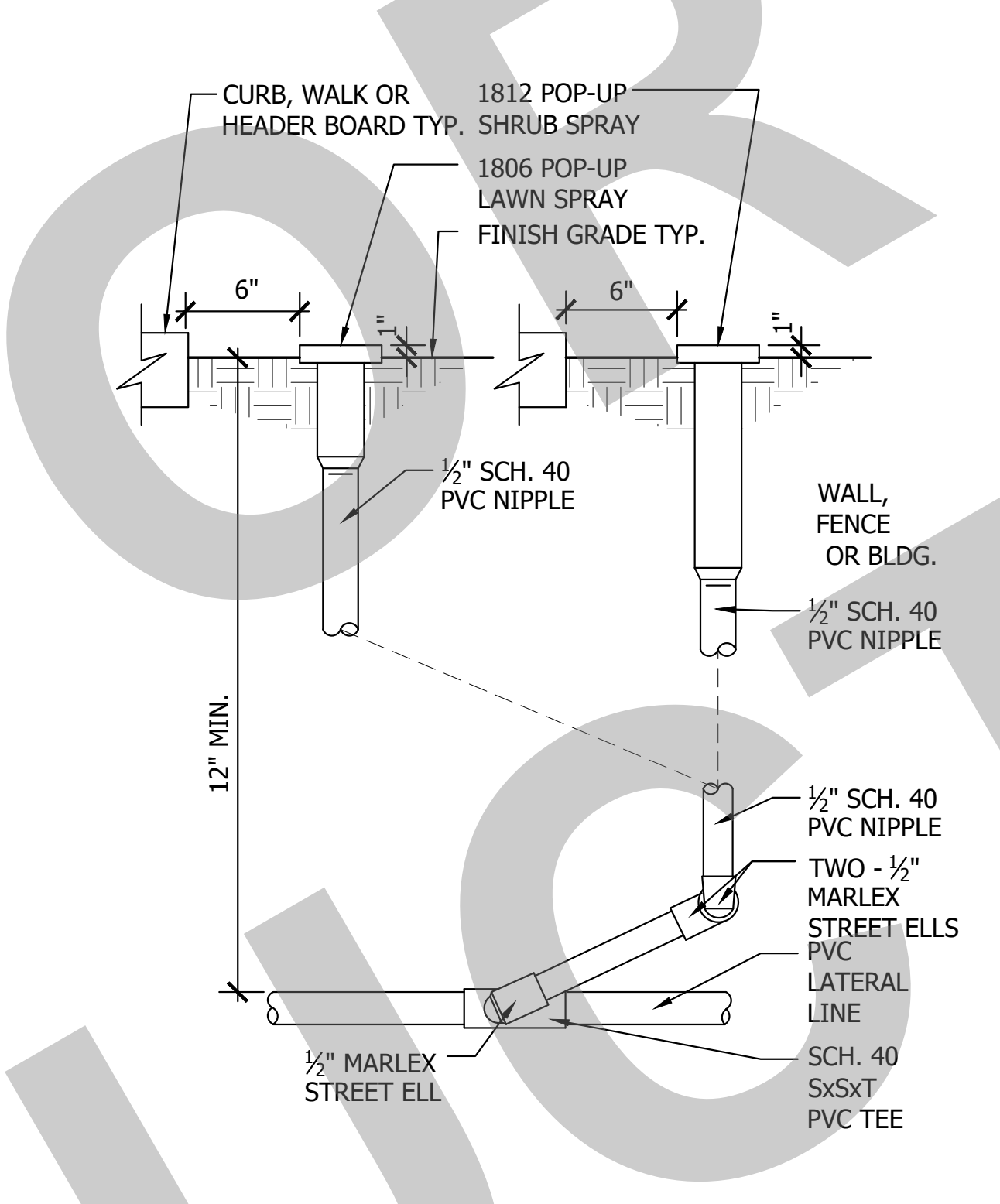

5 TYPICAL SPRINKLER INSTALLATION
NO SCALE

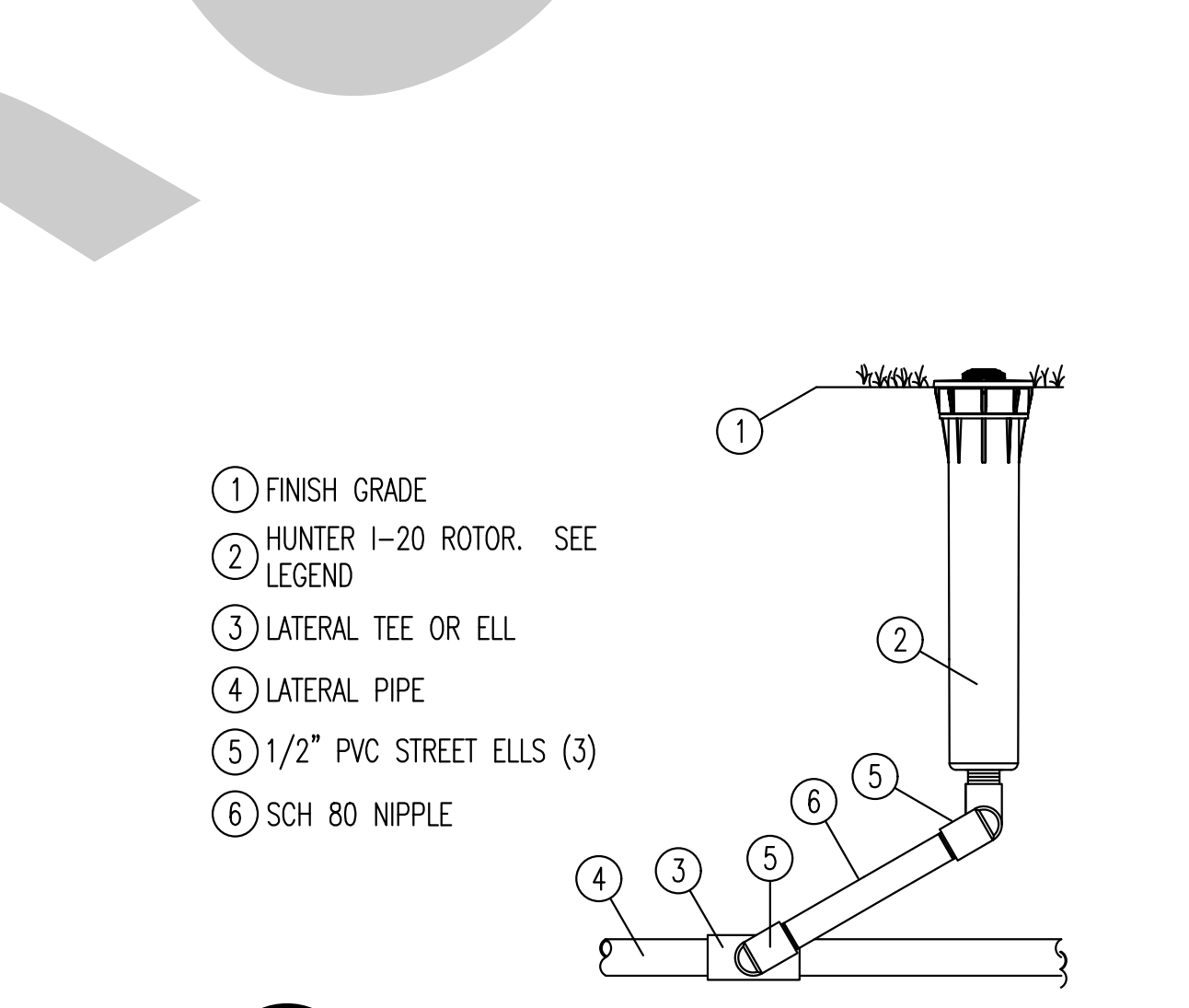

6 ROTOR SPRINKLER
NO SCALE

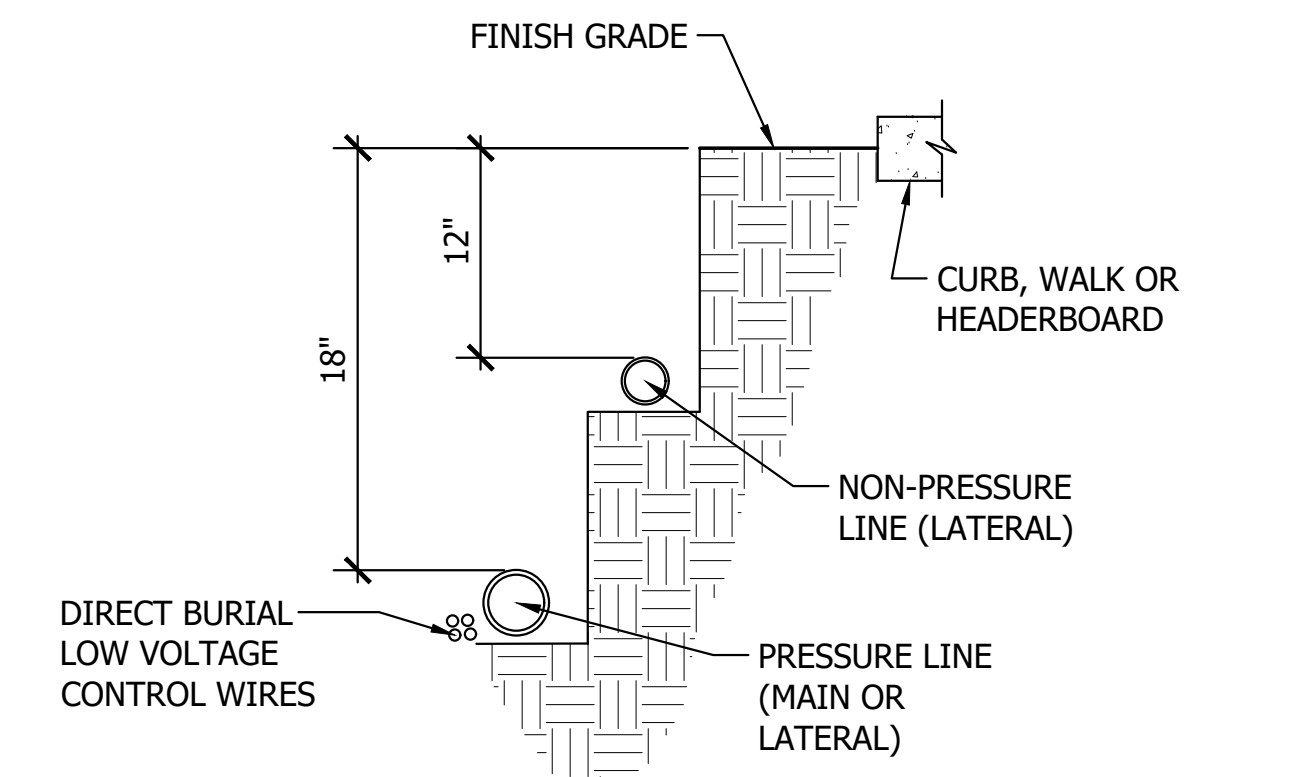

1 IRRIGATION LINE TRENCHING
NO SCALE

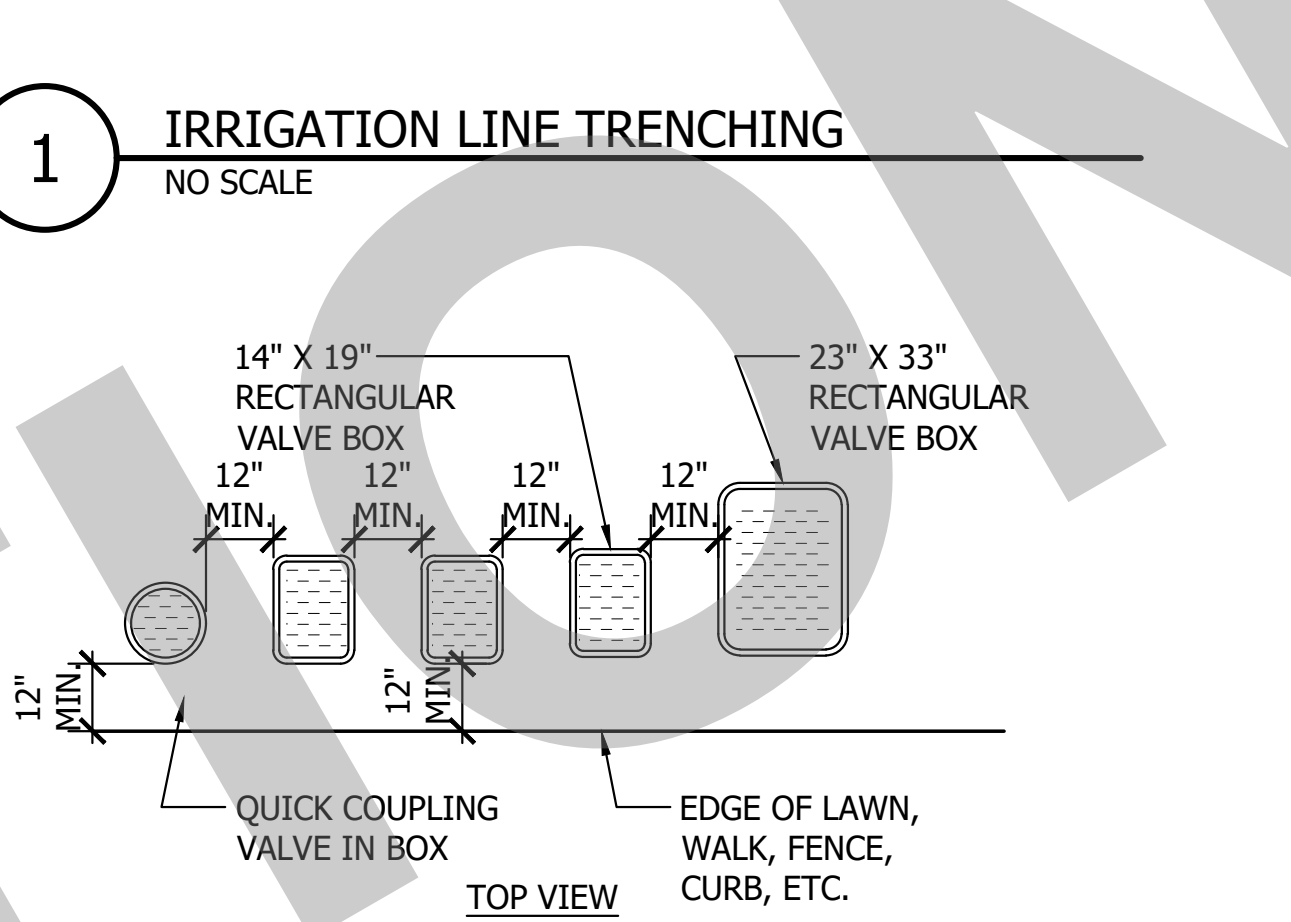

2 VALVE BOX INSTALLATION
NO SCALE

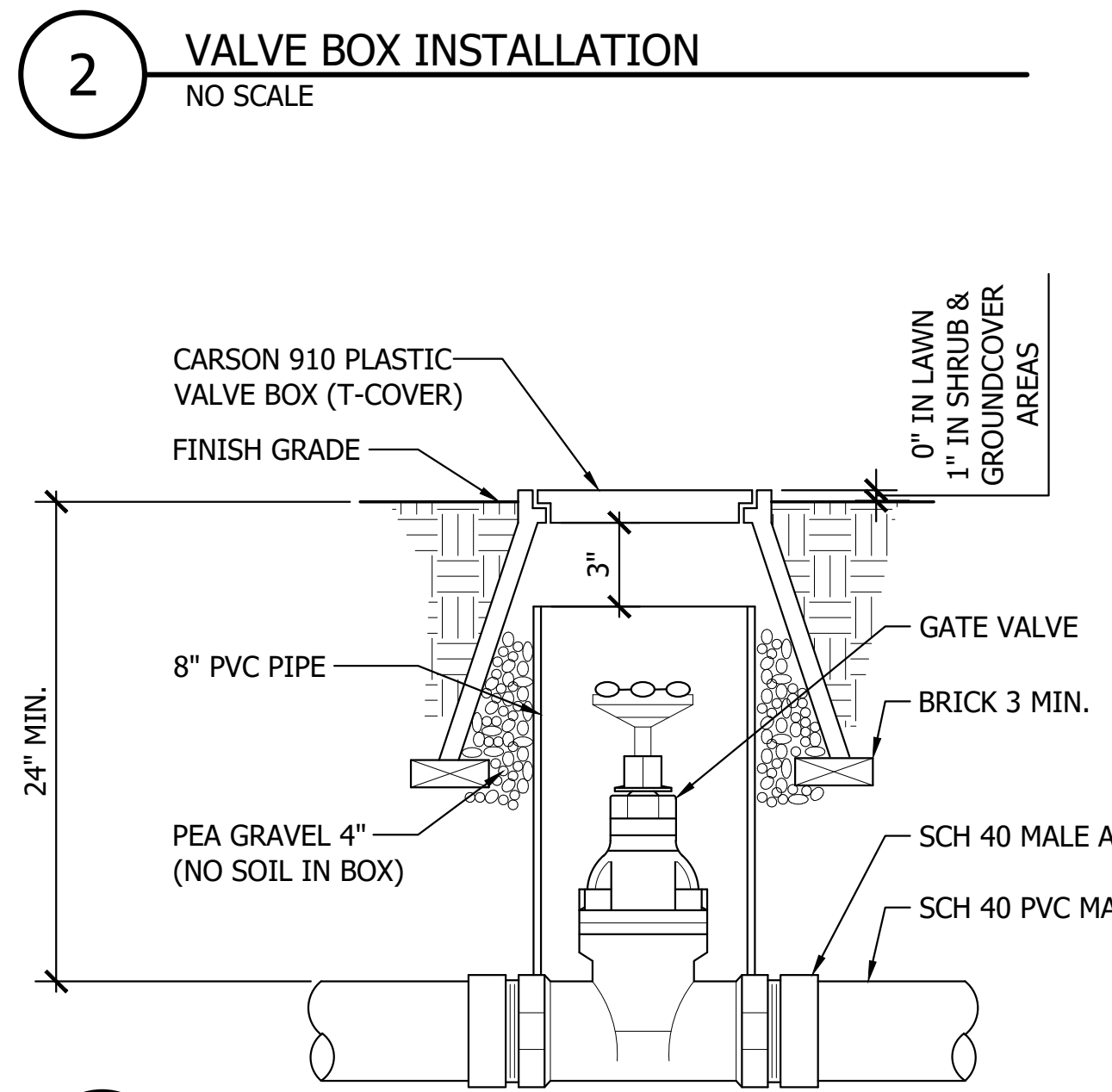

3 GATE VALVE
NO SCALE

95% SUBMITTAL. SUBJECT TO CHANGE/BUILDING DEPT. REVIEW.



Studio W Architects
1930 H Street
Sacramento, California 95811
[T] 916.254.5600
www.StudioW-Architects.com

THE OFFICE OF
JEFFREY F. GAMBONI
LANDSCAPE ARCHITECT 2702
3012 PACIFIC AVENUE
STOCKTON 95204
209 948 8335

GENERAL NOTES

- This sheet is part of a set and is not to be used alone.
- This sheet is not to be used for construction unless the architect's stamp and signature appear on the drawings and the status box indicated drawings have been released for construction.
- These plans and prints thereof, as instruments of service, are owned by the architect and are for use on this project only. Reproduction and/or distribution without the prior written consent of the architect is forbidden.
- Copyright Studio W Associates, Inc. 2022.

NO.	REMARKS

REVISION HISTORY	DATE

DRAWING STATUS
<input type="radio"/> DSA PLAN CHECK
<input type="radio"/> DSA BACK CHECK
<input type="radio"/> BIDDING
<input type="radio"/> CONSTRUCTION

CITY OF STOCKTON
425 N EL DORADO STREET
STOCKTON, CA 95202

DESIGN DEVELOPMENT
AQUATIC FACILITIES RENOVATION AND REPLACEMENT
VICTORY PARK POOL
CITY PROJECT NO. CR180
1201 N. PERSHING AVE
STOCKTON, CA 95203

DETAILS

Date 02/10/2023	Project Number 22009
Application Number XX-XXXXX	Drawing Number L6.0
Drawn Checked	Author Checker

95% SUBMITTAL.
SUBJECT TO
CHANGE/BUILDING
DEPT. REVIEW.

DSA STAMP



Studio W Architects
1930 H Street
Sacramento, California 95811
[T] 916.254.5600
www.StudioW-Architects.com

THE OFFICE OF
JEFFREY F. GAMBONI
LANDSCAPE ARCHITECT 2702
3012 PACIFIC AVENUE
STOCKTON 95204
209 948 8335

STATEMENT OF COMPLIANCE

"I have complied with the criteria of the Model Water Efficient Landscape Ordinance and applied them for the efficient use of water in the landscape design plan."

Signature: *Jeffrey F. Gamboni*
Jeffrey F. Gamboni
Landscape Architect 2702

IRRIGATION MAINTENANCE SCHEDULE

- Dripline and Emitter Maintenance:
- Monthly filter cleaning and flushing.
 - Yearly flushing of the system with the manual flush valves open.
 - Conduct regular visual checks for indications of broken pipes or clogged emitters.
 - Regular checks comparing the operating pressure at the valves with the pressure at the flush valves to help identify clogged lines.
 - Perform check in the spring of all emitters to verify flow. Clean as necessary to remove clogs.
 - During the winter the system should be run every two weeks for a four minute run time.

- Sprinkler Maintenance:
- Inspect sprinkler heads monthly for proper spray direction and full coverage.
 - Conduct regular visual checks for indications of broken pipes or clogged nozzles.
 - Eliminate any build up of thatch and / or debris around sprinkler head reducing performance.

IRRIGATION AUDIT

AN IRRIGATION AUDIT SHALL BE CONDUCTED AT THE COMPLETION OF IRRIGATION SYSTEM INSTALLATION, AND SHALL BE PROVIDED TO THE CITY OF STOCKTON DEVELOPMENT DEPARTMENT, BY THE LANDSCAPE ARCHITECT. THE AUDIT SHALL INCLUDE ALL REQUIREMENTS NOTED IN SECTION 492.12 OF THE MODEL WATER EFFICIENT LANDSCAPE ORDINANCE. NOTE: ALL IRRIGATION AUDITS SHALL BE CONDUCTED BY A CERTIFIED LANDSCAPE IRRIGATION AUDITOR.

CERTIFICATE OF COMPLETION

A CERTIFICATE OF COMPLETION SHALL BE PROVIDED TO THE CITY OF STOCKTON COMMUNITY DEVELOPMENT DEPARTMENT, BY THE PROJECT LANDSCAPE ARCHITECT. THE CERTIFICATION SHALL INCLUDE ALL REQUIREMENTS AS NOTED IN SECTION 492.9 OF THE MODEL WATER EFFICIENT LANDSCAPE ORDINANCE.

SOILS TEST

A COPY OF THE SOILS TESTING SHALL BE PROVIDED TO THE LANDSCAPE ARCHITECT, CITY OF STOCKTON COMMUNITY DEVELOPMENT DEPARTMENT AND BE ATTACHED TO THE JOB SITE COPY OF THE LANDSCAPE PLANS, FOR INSPECTION PURPOSES.

WATER EFFICIENT LANDSCAPE WORKSHEET

Project Name: Aquatic Facilities Renovation and Replacement Victory Park Pool

Reference Evapotranspiration (Eto) 49.1

Hydrozone# /Planting Description	Plant Factor (PF)	Irrigation Method	Irrigation Efficiency (IE)	ETAF (PF/IE)	Landscape Area (sf)	ETAF x Area	Estimated Total Water Use (ETWU)
Regular Landscape Areas							
#28 Shrubs	0.30	drip	0.81	0.37	1,020.00	377.78	11,500.31
					Totals	1,020.00	377.78
Special Landscape Areas							
#24 Lawn	0.40	spray	0.75	1.00	2,911.00	2,911.00	88,616.66
#26 Lawn	0.40	spray	0.75	1.00	19,533.00	19,533.00	594,623.59
					Totals	22,444.00	683,240.25
						EWU TOTAL	694,740.56
						Maximum Allowed Water Allowance (MAWA)	11,453,532.67

ETAF Calculations

Regular Landscape Areas	(Eto x 0.62) [(ETAF x LA) + (IE-ETAF) x SIA]	MAWA (Annual Gallons Allowed) =
Total ETAF x Area	377.78	ETAF for residential = 0.55
Total Area	1,020.00	ETAF for non-residential = 0.45
Average ETAF	0.37	

All Landscape Areas
Total ETAF x Area 22,821.78
Total Area 23,464.00
Sitewide ETAF 0.97

Average ETAF for Regular Landscape Areas must be 0.55 or below for residential areas and 0.45 or below for non-residential areas

CERTIFICATE OF COMPLETION

This certificate is filled out by the project applicant upon completion of the project

PROJECT INFORMATION SHEET

DATE: _____
PROJECT NAME: AQUATIC FACILITIES RENOVATION AND REPLACEMENT
VICTORY PARK POOL CITY PROJECT NO. CR180
NAME OF PROJECT APPLICANT: _____ TELEPHONE NO: _____
FAX NO: _____
TITLE: _____ EMAIL ADDRESS: _____
COMPANY: _____ ADDRESS: _____
CITY: _____ STATE AND ZIP CODE: _____

PROJECT ADDRESS AND LOCATION

STREET ADDRESS: 1201 NORTH PERSHING AVENUE PARCEL, TRACT OR LOT NUMBER: _____
CITY: STOCKTON
STATE AND ZIP CODE: CALIFORNIA 95203

PROPERTY OWNER OR HIS/HER DESIGNEE

NAME: _____ TELEPHONE NO: _____
FAX NO: _____
TITLE: V _____ EMAIL ADDRESS: _____
COMPANY: _____ ADDRESS: _____
CITY: _____ STATE AND ZIP CODE: _____

PROPERTY OWNER

"I/WE CERTIFY THAT I/WE HAVE RECEIVED COPIES OF ALL THE DOCUMENTS WITHIN THE LANDSCAPE DOCUMENTATION PACKAGE AND THE CERTIFICATE OF COMPLETION AND THAT IT IS OUR RESPONSIBILITY TO SEE THAT THE PROJECT IS MAINTAINED IN ACCORDANCE WITH THE LANDSCAPE AND IRRIGATION MAINTENANCE SCHEDULE."

SIGNATURE _____ DATE _____

PROJECT INFORMATION

DATE: JUNE 14, 2023
PROJECT APPLICANT: _____
PROJECT ADDRESS: 1201 N. PERSHING AVE., STOCKTON CA
TOTAL LANDSCAPE AREA: 23,464 SF
TOTAL IRRIGATED AREA: 23,464 SF
PROJECT TYPE: RENOVATION, PUBLIC
WATER SUPPLY: POTABLE, WELL

CERTIFICATE OF INSTALLATION

"I/WE CERTIFY THAT BASED UPON PERIODIC SITE OBSERVATIONS, THE WORK HAS BEEN SUBSTANTIALLY COMPLETED IN ACCORDANCE WITH THE ORDINANCE AND THAT THE LANDSCAPE PLANTING AND IRRIGATION INSTALLATION CONFORM WITH THE CRITERIA AND SPECIFICATIONS OF THE APPROVED LANDSCAPE DOCUMENTATION PACKAGE."

SIGNATURE* _____ DATE: _____
NAME (PRINT): _____ TELEPHONE NO: _____
FAX NUMBER: _____
TITLE: _____ EMAIL ADDRESS: _____
LICENSE # OR CERTIFICATION #: _____
COMPANY: _____ ADDRESS: _____
CITY: _____ STATE AND ZIP CODE: _____
*SIGNER OF THE LANDSCAPE DESIGN PLAN, SIGNER OF THE IRRIGATION PLAN OR A LICENSED LANDSCAPE CONTRACTOR

- GENERAL NOTES
- This sheet is part of a set and is not to be used alone.
 - This sheet is not to be used for construction unless the architect's stamp and signature appear on the drawings and the status box indicates drawings have been released for construction.
 - These plans and prints thereof, as instruments of service, are owned by the architect and are for use on this project only. Reproduction and/or distribution without the prior written consent of the architect is forbidden.
 - Copyright Studio W Associates, Inc. 2022.

NO.	REMARKS

REVISION HISTORY

DATE

DRAWING STATUS

DSA PLAN CHECK

DSA BACK CHECK

BIDDING

CONSTRUCTION

CITY OF STOCKTON
425 N EL DORADO STREET
STOCKTON, CA 95202

DESIGN DEVELOPMENT
AQUATIC FACILITIES
RENOVATION AND
REPLACEMENT
VICTORY PARK POOL
CITY PROJECT NO. CR180
1201 N. PERSHING AVE
STOCKTON, CA 95203

WATER EFFICIENT
LANDSCAPE ORDINANCE
DOCUMENTS

Date 02/10/2023 Project Number 22009
Application Number XX-XXXXX Drawing Number
Drawn Checked L7.0
Author Checker

95% SUBMITTAL.
SUBJECT TO
CHANGE/BUILDING
DEPT. REVIEW.



Studio W Architects
1930 H Street
Sacramento, California 95811
[T] 916.254.5600
www.StudioW-Architects.com



SWIMMING POOL DATA

SURFACE AREA	=	2,152 SQ. FT.
PERIMETER	=	216 FT.
DEPTH	=	3'-6" TO 5'-0"
VOLUME	=	66,650 GAL.
6 HR TURNOVER	=	185 GPM

LEGEND

EJ	=	EXPANSION JOINT	1A	1C
CJ	=	CONTROL JOINT	1B	1C
TSD	=	TOP OF SLOT DRAIN	1B	1C
TCO	=	TOP OF CLEAN-OUT	1A	1C
TAD	=	TOP OF AREA DRAIN	4	5
AL	=	ACCESSIBLE LIFT	5	5
HB	=	HOSE BIBB	5	5
CW	=	COLD WATER		
SL	=	SLOPE DIRECTION		
WL	=	WATERLEVEL		
TD	=	TOP OF DECK		
TFF	=	TOP OF FINISHED FLOOR		
I.E.	=	INVERT ELEVATION		
P.O.C.	=	POINT OF CONNECTION		
SD	=	STORM DRAIN		
AH	=	ACCESS HATCH		

- NOTES:**
- COORDINATE SIGNAGE PLACEMENT AND COLOR SCHEME WITH OWNER PRIOR TO INSTALLATION.
 - DECKS SHALL HAVE 1% MIN. SLOPE AND 2% MAX. SLOPE TO DRAINS.
 - ALL POOL DECKING SHALL BE NON-SLIP AND NON-ABRASIVE MEDIUM BROOM FINISH WITH MIN. 4 FOOT WIDTH TYP. NATURAL GRAY CONCRETE UNLESS OTHERWISE NOTED.
 - REFER TO ARCHITECTURAL PLANS FOR LOCATIONS AND QUANTITY OF REQUIRED EXITS, DRINKING FOUNTAINS, AND SANITARY FIXTURES.
 - THE POOL CANNOT BE WITHOUT AN APPROVED POOL ENCLOSURE AT ANY TIME, INCLUDING DURING CONSTRUCTION AND INSTALLATION OF THE NEW POOL ENCLOSURE.
 - CONTRACTOR CAN REQUEST CAD FILE FOR DECK LAYOUT AND SURVEY FROM ARCHITECT.

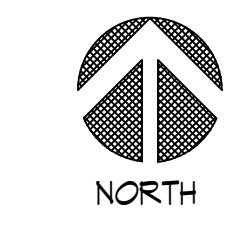
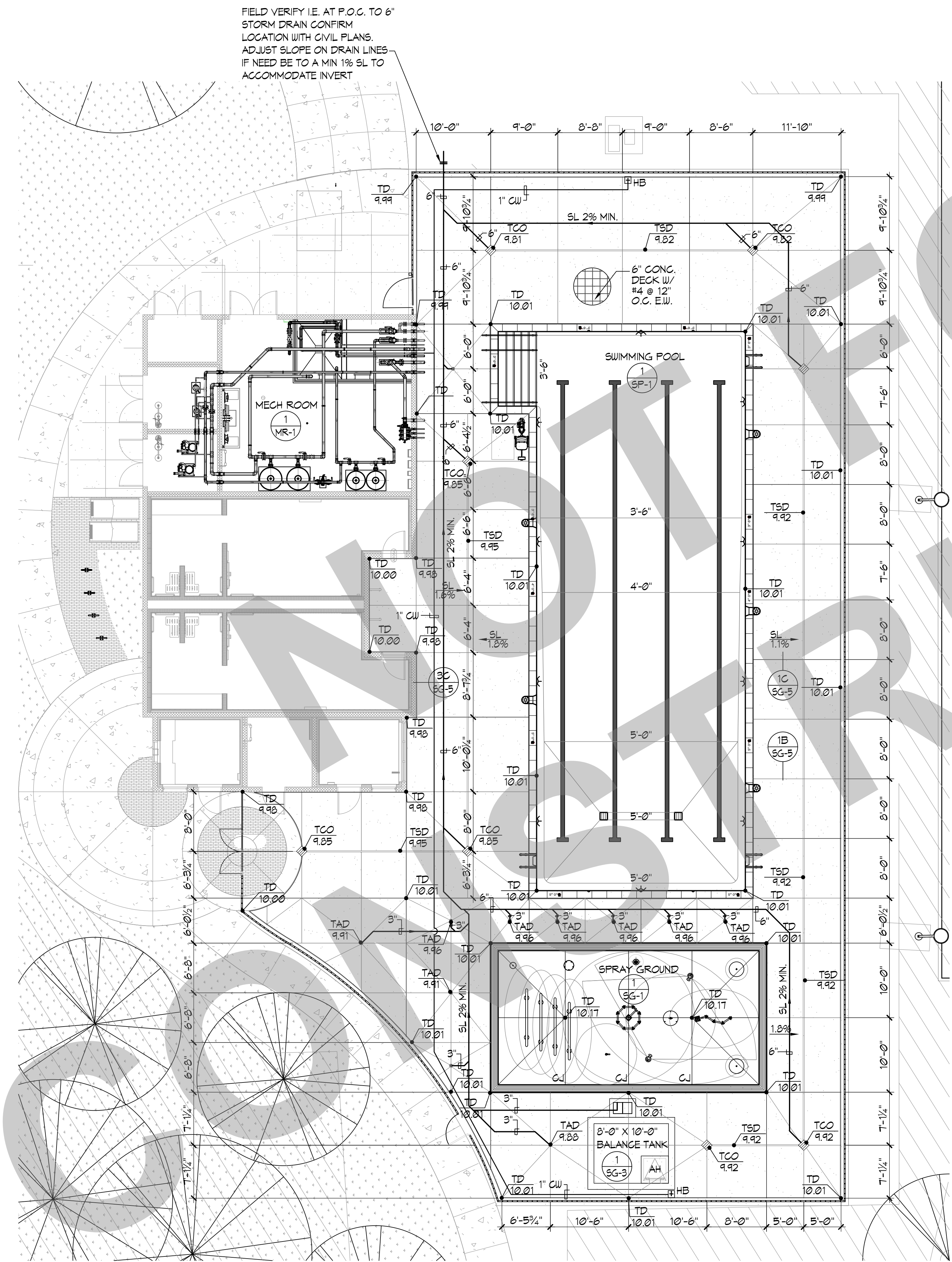

- GENERAL NOTES**
- This sheet is part of a set and is not to be used alone.
 - This sheet is not to be used for construction unless the architect's stamp and signature appear on the drawings and the status box indicated drawings have been released for construction.
 - These plans and prints thereof, as instruments of service, are owned by the architect and are for use on this project only. Reproduction and/or distribution without the prior written consent of the architect is forbidden.
 - Copyright Studio W Architects, Inc. 2022.

NO.	REMARKS	DATE

DRAWING STATUS

DSA PLAN CHECK

DSA BACK CHECK

BIDDING

CONSTRUCTION

KEY PLAN

CITY OF STOCKTON
425 N EL DORADO STREET
STOCKTON, CA 95202

DESIGN DEVELOPMENT

VICTORY PARK POOL
CITY OF STOCKTON
1001 N PERSHING AVE
STOCKTON, CA 95203

SWIMMING POOL DECK PLAN

Date	MM/DD/YYYY	Project Number	22009
Application Number	XX-XXXXXX	Drawing Number	DP-1
Drawn	Checked	Author	Checker

95% SUBMITTAL.
SUBJECT TO
CHANGE/BUILDING
DEPT. REVIEW.



Studio W Architects
1930 H Street
Sacramento, California 95811
[T] 916.254.5600
www.StudioW-Architects.com



- GENERAL NOTES
1. This sheet is part of a set and is not to be used alone.
 2. This sheet is not to be used for construction unless the architect's stamp and signature appear on the drawings and the status box indicated drawings have been released for construction.
 3. These plans and prints thereof, as instruments of service, are owned by the architect and are for use on this project only. Reproduction and/or distribution without the prior written consent of the architect is forbidden.
 4. Copyright Studio W Associates, Inc. 2022.

NO.	REMARKS	DATE

DRAWING STATUS	DATE
<input type="radio"/> DSA PLAN CHECK	
<input type="radio"/> DSA BACK CHECK	
<input type="radio"/> BIDDING	
<input type="radio"/> CONSTRUCTION	

KEY PLAN

CITY OF STOCKTON
425 N EL DORADO STREET
STOCKTON, CA 95202

DESIGN DEVELOPMENT

VICTORY PARK POOL
CITY OF STOCKTON
1001 N PERSHING AVE
STOCKTON, CA 95203

SWIMMING POOL
PIPING PLAN

Date MM/DD/YYYY	Project Number 22009
Application Number XX-XXXXXX	Drawing Number SP-2
Drawn Author	Checked Checker

SWIMMING POOL DATA

SURFACE AREA	=	2,152 SQ. FT.
PERIMETER	=	216 FT.
DEPTH	=	3'-6" TO 5'-0"
VOLUME	=	66,650 GAL.
6 HR TURNOVER	=	185 GPM

LEGEND

MD	=	MAIN DRAIN	③
SS	=	SURFACE SKIMMER	①
WI	=	WALL INLET	②
DM	=	DEPTH MARKER	⑤
ND	=	NO DIVING MARKER	⑥
HR	=	HANDRAIL	④
UL	=	UNDERWATER LIGHT	⑦
AL	=	ACCESSIBLE LIFT	⑧
GR	=	GRAB RAIL	④
RA	=	ROPE ANCHOR	③

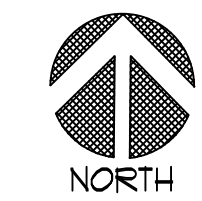
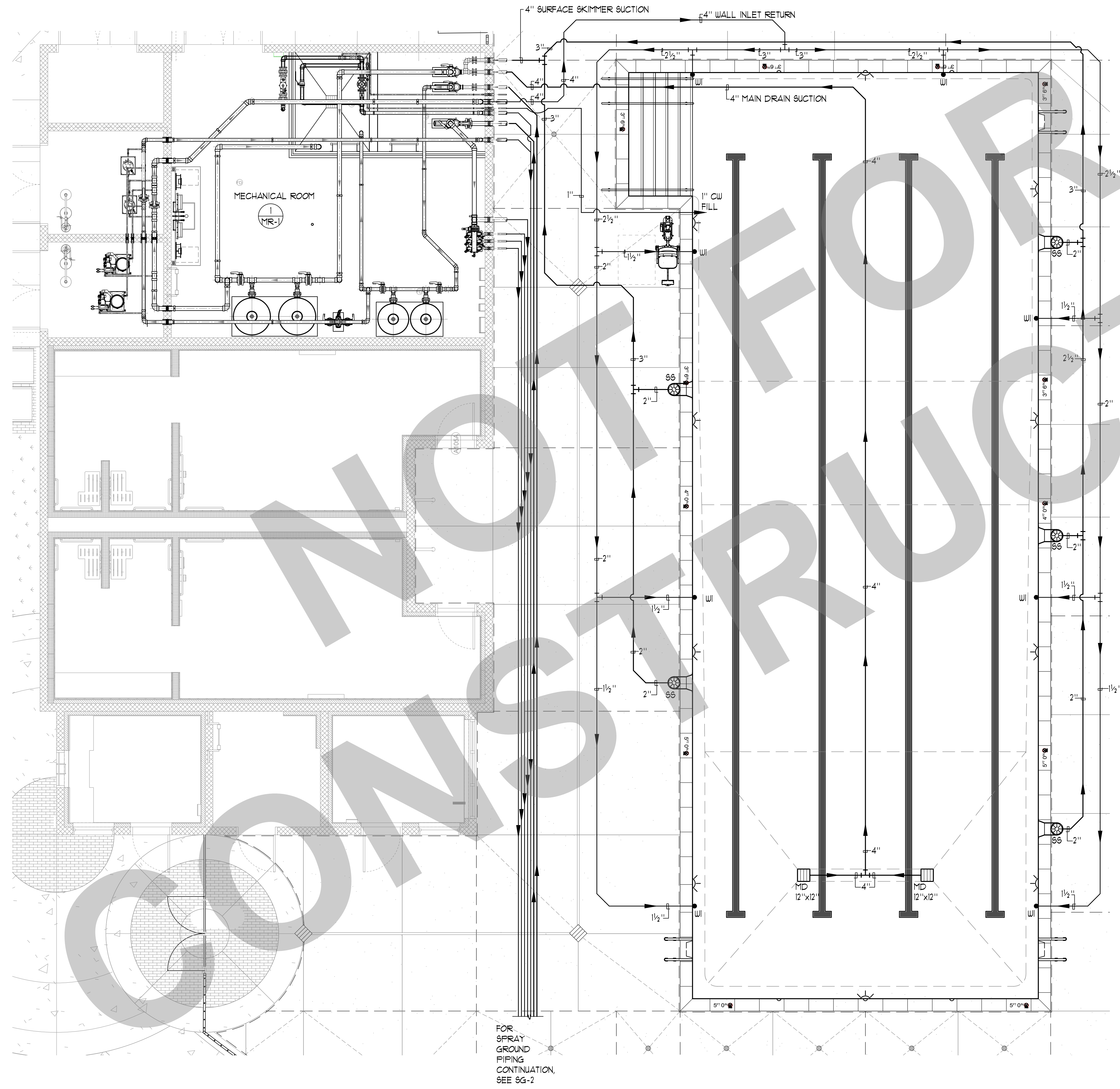

95% SUBMITTAL.
SUBJECT TO
CHANGE/BUILDING
DEPT. REVIEW.



Studio W Architects
1930 H Street
Sacramento, California 95811
[T] 916.254.5600
www.StudioW-Architects.com



- GENERAL NOTES
- This sheet is part of a set and is not to be used alone.
 - This sheet is not to be used for construction unless the architect's stamp and signature appear on the drawings and the status box indicated drawings have been released for construction.
 - These plans and prints thereof, as instruments of service, are owned by the architect and are for use on this project only. Reproduction and/or distribution without the prior written consent of the architect is forbidden.
 - Copyright Studio W Associates, Inc. 2022.

NO.	REMARKS	DATE

DATE

DRAWING STATUS

DSA PLAN CHECK

DSA BACK CHECK

BIDDING

CONSTRUCTION

KEY PLAN

CITY OF STOCKTON
425 N EL DORADO STREET
STOCKTON, CA 95202

DESIGN DEVELOPMENT

VICTORY PARK POOL
CITY OF STOCKTON
1001 N PERSHING AVE
STOCKTON, CA 95203

SWIMMING POOL
LIGHTING PLAN

Date MM/DD/YYYY	Project Number 22009
Application Number XX-XXXXXX	Drawing Number SP-3
Drawn Author	Checked Checker

SWIMMING POOL DATA

SURFACE AREA	=	2,152 SQ. FT.
PERIMETER	=	216 FT.
DEPTH	=	3'-6" TO 5'-0"
VOLUME	=	66,650 GAL.
6 HR TURNOVER	=	185 GPM

LEGEND

WLC	=	WATER LEVEL CONTROLLER	2	SP-1
JB	=	JUNCTION BOX	2	SP-8
UL	=	UNDERWATER LIGHT	1	SP-7

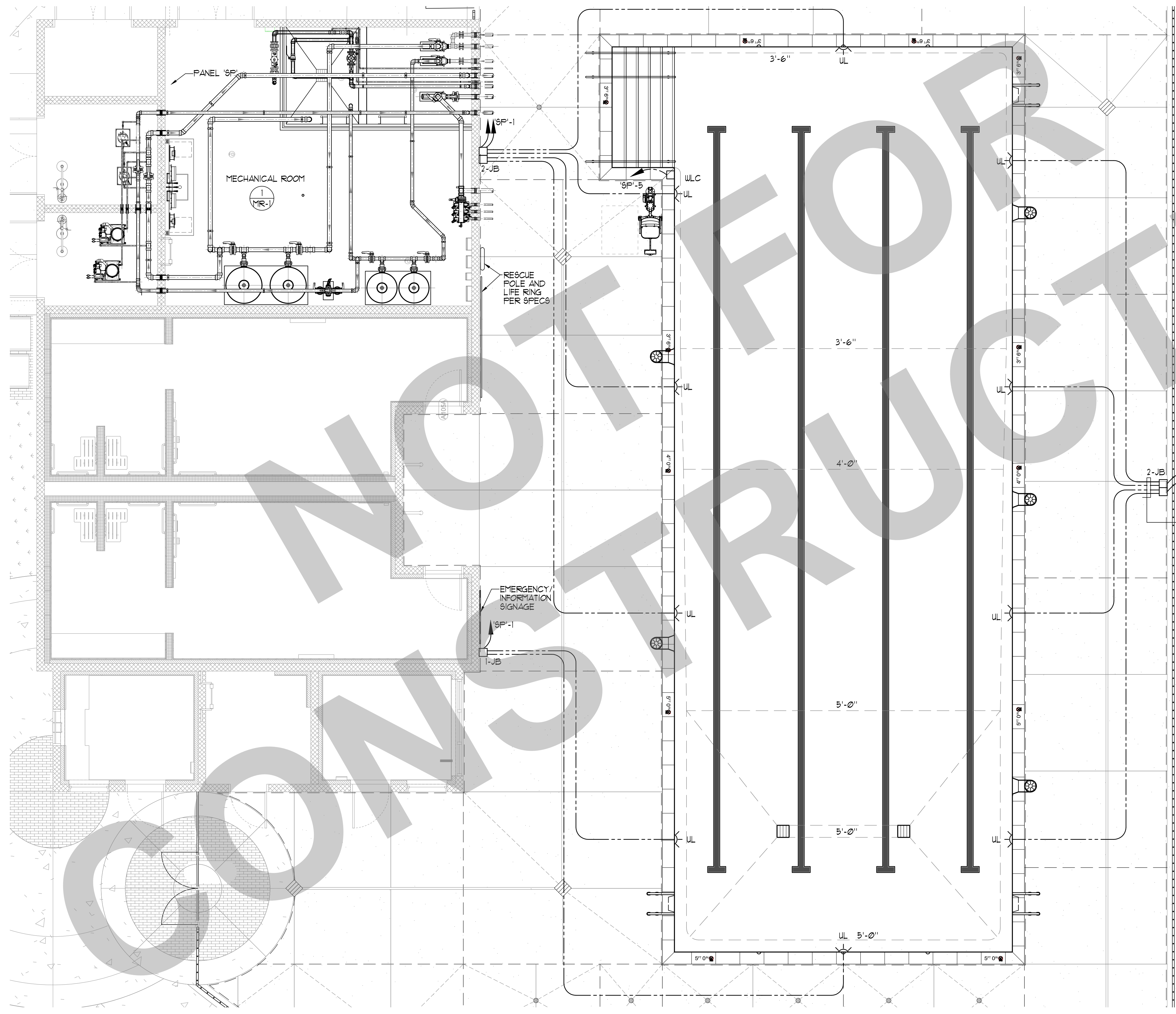

1" CONDUIT W/ 2-18 & 1-18 SOLID GREEN TO LIGHT PANEL TYP. ALL UNDERWATER LIGHTS SHALL BE ON GFCI CIRCUITS.

1" CONDUIT W/ 1-18 SOLID AND LAMP CORD TO JUNCTION BOX

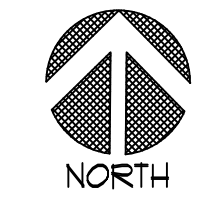

95% SUBMITTAL.
SUBJECT TO
CHANGE/BUILDING
DEPT. REVIEW.



STUDIO W
ARCHITECTS

Studio W Architects
1930 H Street
Sacramento, California 95811
[T] 916.254.5600
www.StudioW-Architects.com



2226 Fenwick Ave, Carlsbad, CA 92008
AquaticDesignGroup.com
760.438.8400

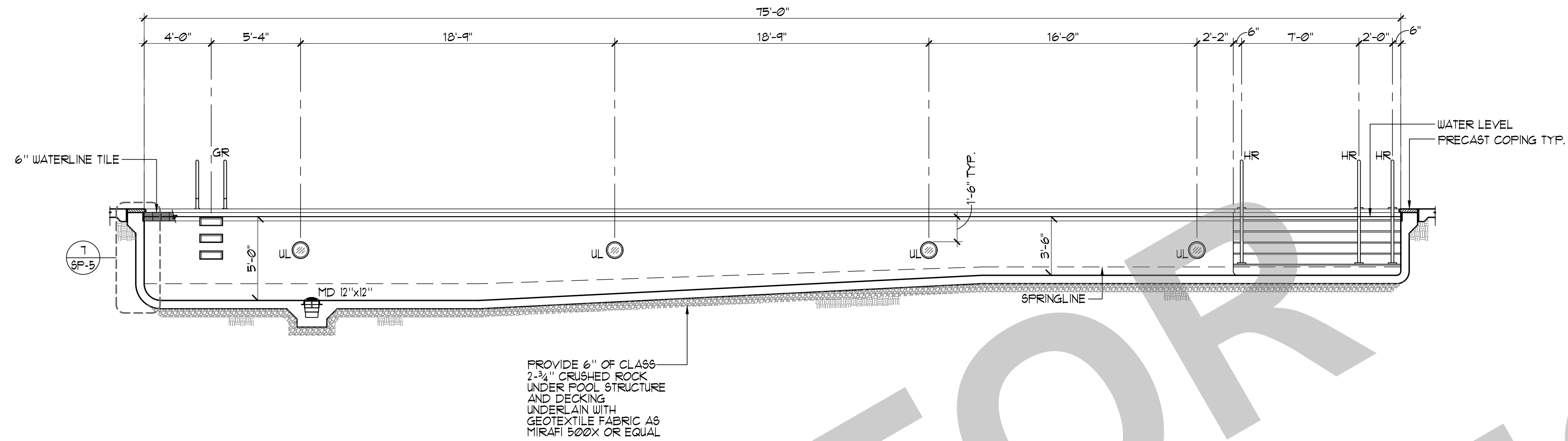

A SWIMMING POOL SECTION $\frac{1}{4}'' = 1'-0''$

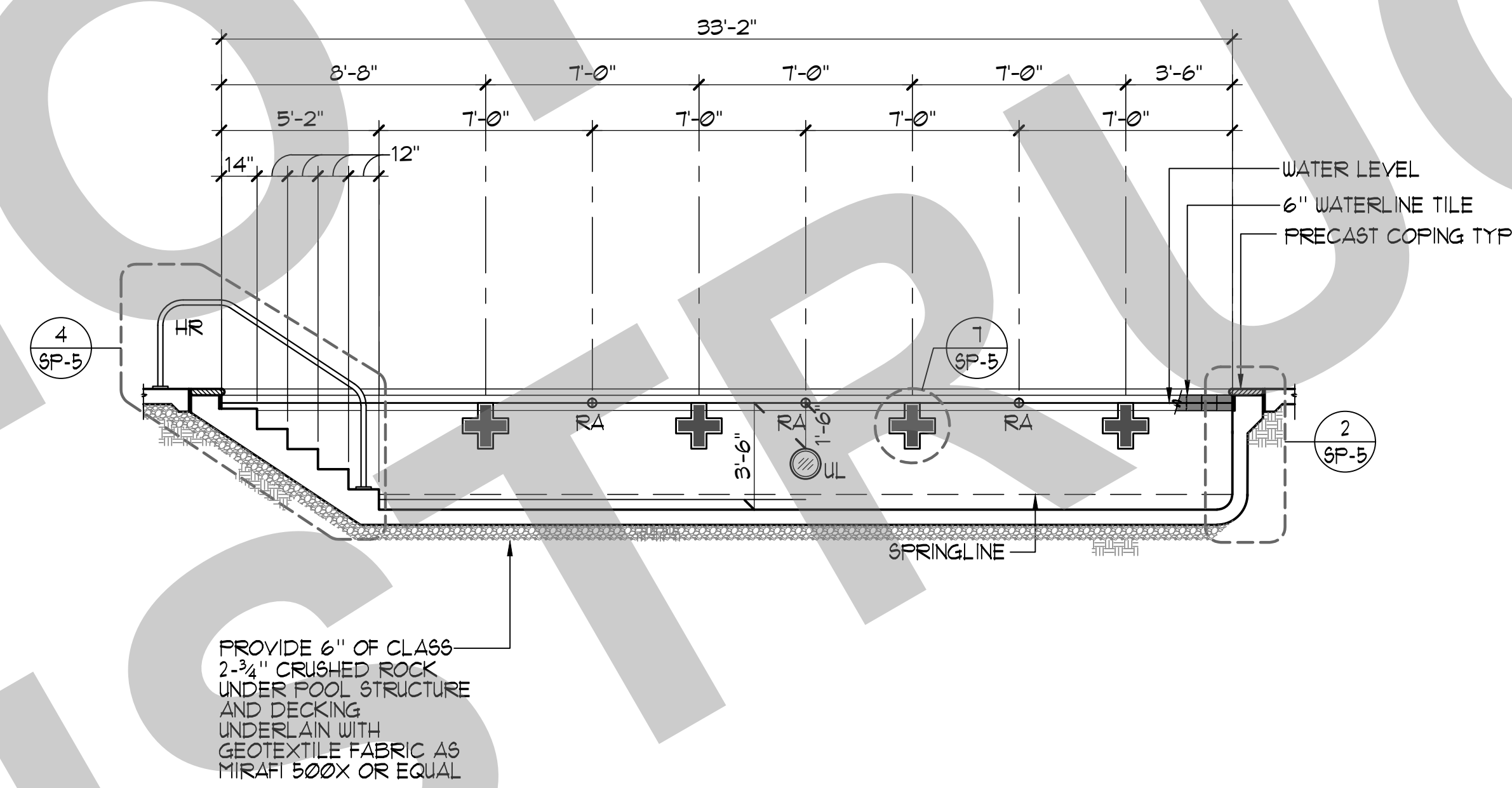

B SWIMMING POOL SECTION $\frac{1}{4}'' = 1'-0''$

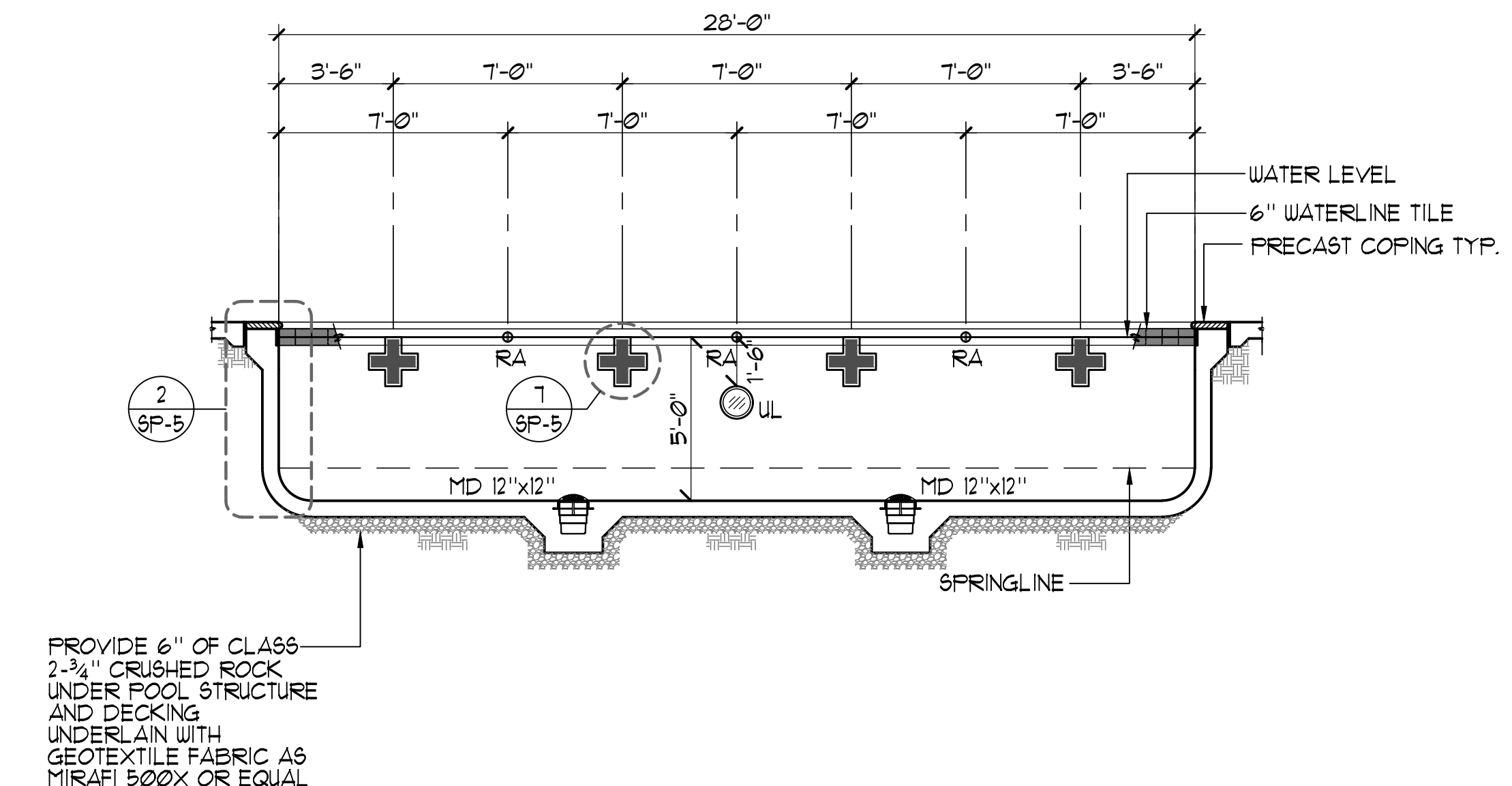

C SWIMMING POOL SECTION $\frac{1}{4}'' = 1'-0''$

- GENERAL NOTES
1. This sheet is part of a set and is not to be used alone.
 2. This sheet is not to be used for construction unless the architect's stamp and signature appear on the drawings and the status box indicated drawings have been released for construction.
 3. These plans and prints thereof, as instruments of service, are owned by the architect and are for use on this project only. Reproduction and/or distribution without the prior written consent of the architect is forbidden.
 4. Copyright Studio W Associates, Inc. 2022.

NO.	REMARKS	DATE

REVISION HISTORY

DATE

DRAWING STATUS

DSA PLAN CHECK

DSA BACK CHECK

BIDDING

CONSTRUCTION

KEY PLAN

CITY OF STOCKTON
425 N EL DORADO STREET
STOCKTON, CA 95202

DESIGN DEVELOPMENT

VICTORY PARK POOL
CITY OF STOCKTON
1001 N PERSHING AVE
STOCKTON, CA 95203

SWIMMING POOL
SECTIONS

Date MM/DD/YYYY	Project Number 22009
Application Number XX-XXXXXX	Drawing Number SP-4
Drawn Author	Checked Checker

95% SUBMITTAL.
SUBJECT TO
CHANGE/BUILDING
DEPT. REVIEW.



Studio W Architects
1930 H Street
Sacramento, California 95811
[T] 916.254.5600
www.StudioW-Architects.com



2226 Forester Ave, Carlsbad, CA 92008
AquaticDesignGroup.com
760.458.8400

REINFORCEMENT TABLE				
WATER DEPTH	1'	1'-6"	RADIUS	
3'-6" TO 5'-0"	6"	3"	6"	#4 @ 12" O.C. #4 @ 12" O.C.

- CONCRETE NOTES:**
- THE MINIMUM ULTIMATE COMPRESSIVE STRENGTH AT 28 DAYS WITH A 0.40-0.50 WATER/CEMENT RATIO
POOL = 4000 PSI
SLAB-ON-GRADE = 4000 PSI
 - CONTINUOUS INSPECTION BY AN APPROVED INSPECTOR IS REQUIRED OF ALL CONCRETE PLACEMENT.
 - ALL CEMENT USED SHALL CONFORM TO A.S.T.M. C-150 TYPE II
 - FINE AND COARSE AGGREGATE SHALL CONFORM TO A.S.T.M. C-33. MAXIMUM SIZE OF AGGREGATE TO BE 1"
 - CONCRETE MIX DESIGNS SHALL BE BASED UPON CBC SECTION 1905.
 - CONCRETE SHALL BE TESTED AND INSPECTED PER SECTION CBC 110B.3 AND 1905.
 - REMOVAL OF FORMS SHALL COMPLY WITH CBC SECTION 1905.
 - ALL REINFORCING SHALL BE ASTM A-615, GRADE 60, UNLESS OTHERWISE NOTED. LAPS SHALL BE 64 BAR DIA.
- SHOTCRETE NOTES:**
- SHOTCRETE SHALL HAVE A MINIMUM COMPRESSIVE STRENGTH OF 4000 PSI AT 28 DAYS. SHOTCRETE MATERIAL SHALL HAVE A WATER/CEMENT RATIO OF 0.40-0.50 PER ACI 506R, CHAPTER 6, PROPORTIONING AND FRECONSTRUCTION TESTING, SECTION 6.33, WET-MIX PROCESS.
 - CONTINUOUS INSPECTION BY AN APPROVED INSPECTOR IS REQUIRED OF ALL SHOTCRETE PLACEMENT.
 - ALL CEMENT USED SHALL CONFORM TO A.S.T.M. C-150 TYPE II
 - FINE AND COARSE AGGREGATE SHALL CONFORM TO A.S.T.M. C-33. MAXIMUM SIZE OF AGGREGATE TO BE 3/8"
 - SHOTCRETE MIX DESIGNS SHALL BE PER CBC SECTION 1905.2.
 - SHOTCRETE SHALL BE TESTED AND INSPECTED PER CBC SECTION 1905.5 AND 1905.3.
 - ANCHOR BOLTS, ANCHORS, DOUELS, INSERTS, ETC. SHALL BE SECURELY TIED IN PLACE PRIOR TO PLACING OF SHOTCRETE.
 - ALL REINFORCEMENT WITHIN SHOTCRETE SHALL MAINTAIN MINIMUM 2" CLEAR NON-CONTACT SPLICES.
 - THE FILM OF LAITANCE WHICH FORMS ON THE SURFACE OF THE SHOTCRETE SHALL BE REMOVED WITHIN APPROXIMATELY TWO HOURS AFTER APPLICATION BY BRUSHING WITH A STIFF BRUSH. IF THIS IS NOT REMOVED WITHIN TWO HOURS, IT SHALL BE REMOVED BY THOROUGH WIRE BRUSHING OR SAND BLASTING. CONSTRUCTION JOINTS OVER EIGHT HOURS OLD SHALL BE THOROUGHLY CLEANED WITH AIR AND WATER PRIOR TO RECEIVING SHOTCRETE.
 - ALL REINFORCING SHALL BE ASTM A-615, GRADE 60, UNLESS OTHERWISE NOTED. LAPS SHALL BE 64 BAR DIA.

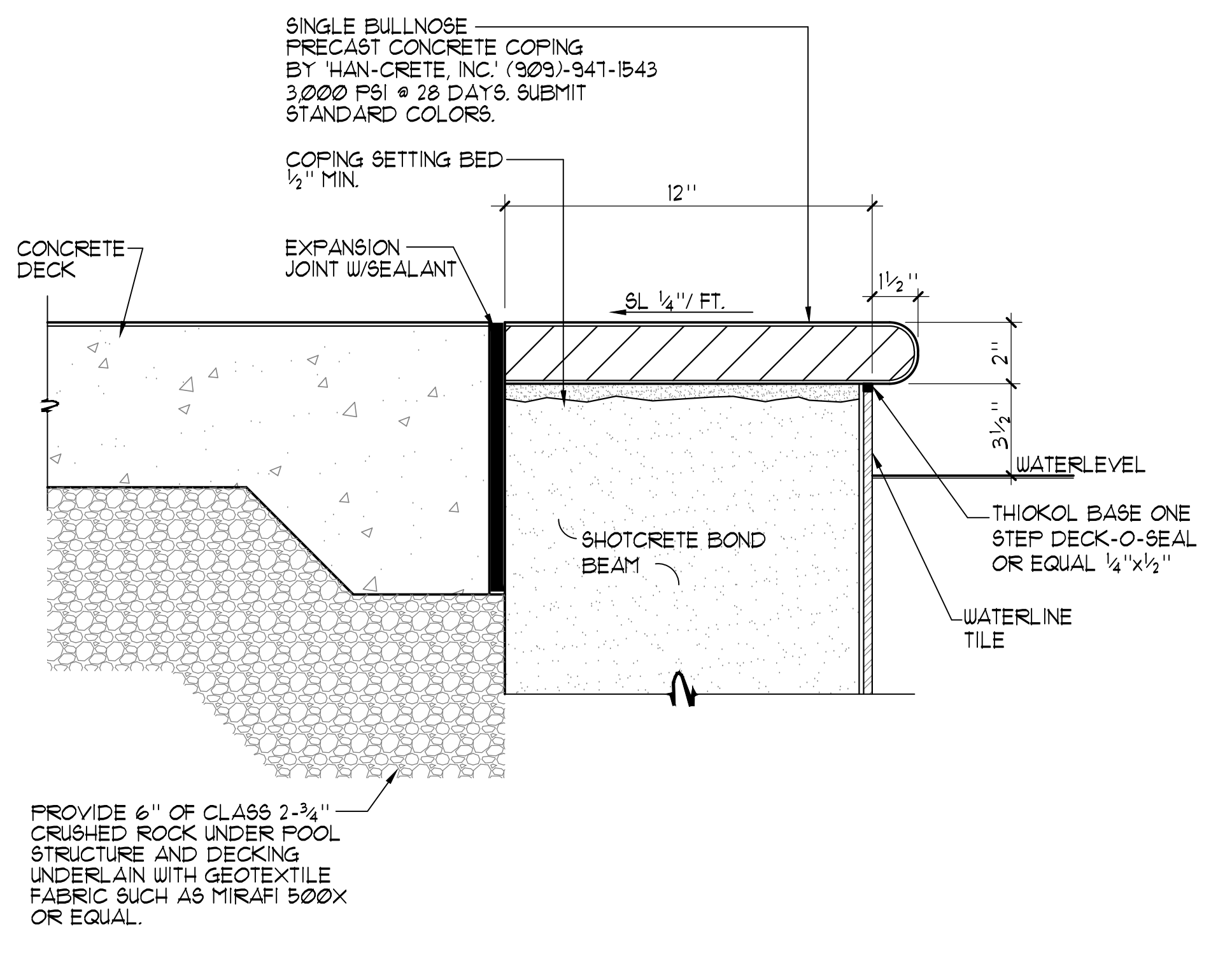

1 TYPICAL COPING EDGE DETAIL 3/4" = 1'-0"

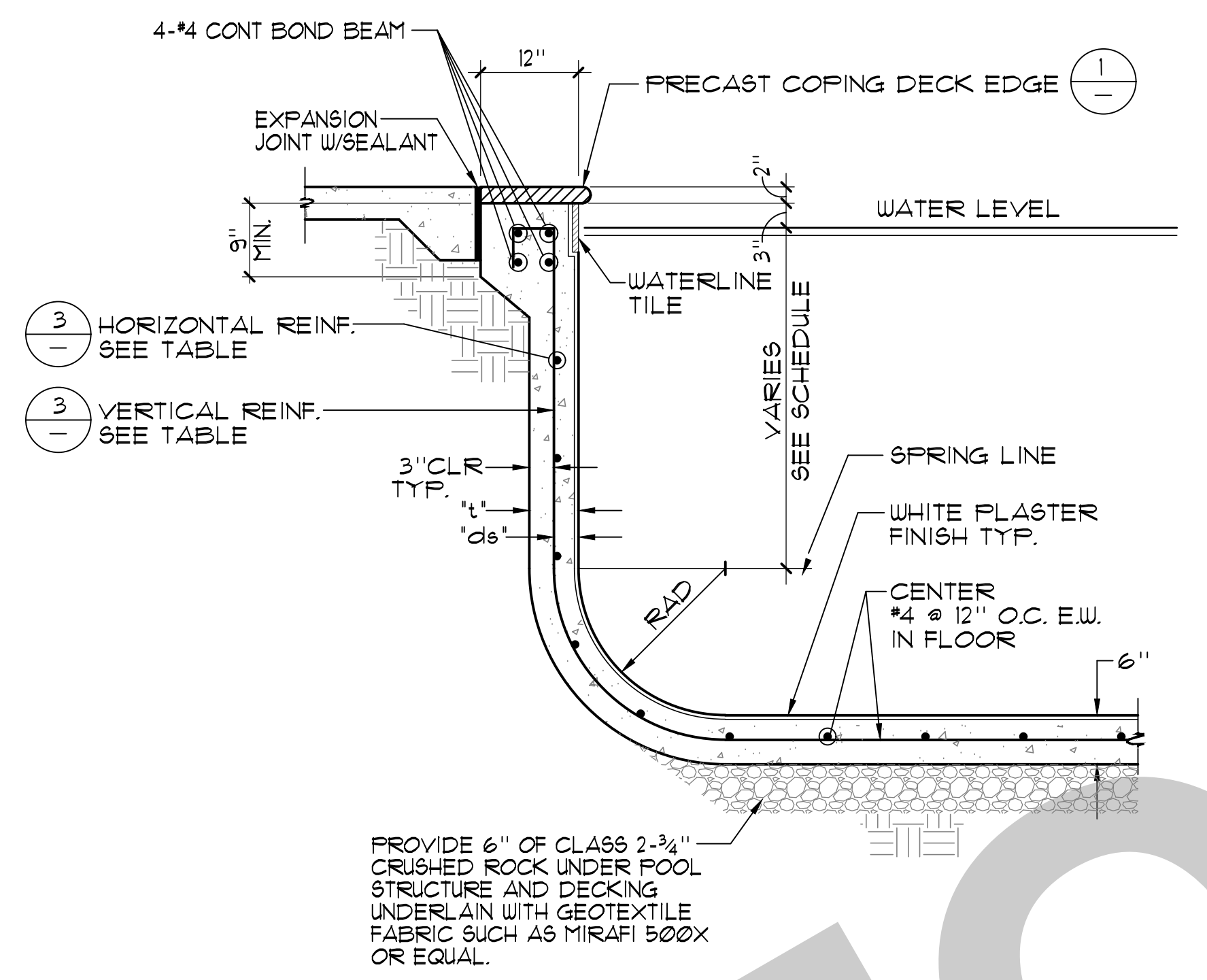

2 POOL WALL DETAIL 3'-6" TO 5'-0" 3/4" = 1'-0"

3 REINFORCEMENT TABLE

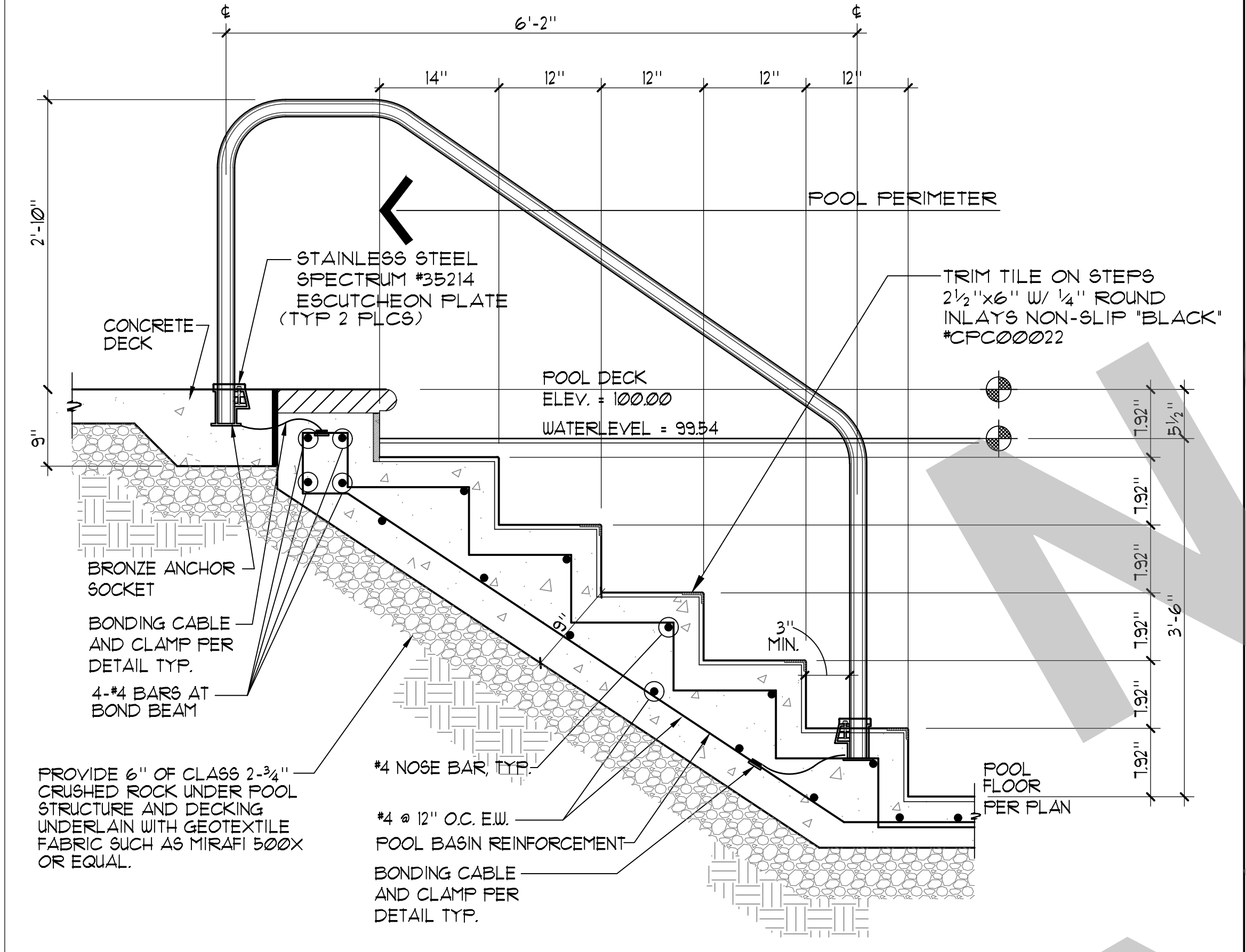

4 SWIMMING POOL HANDRAIL DETAIL 1" = 1'-0"

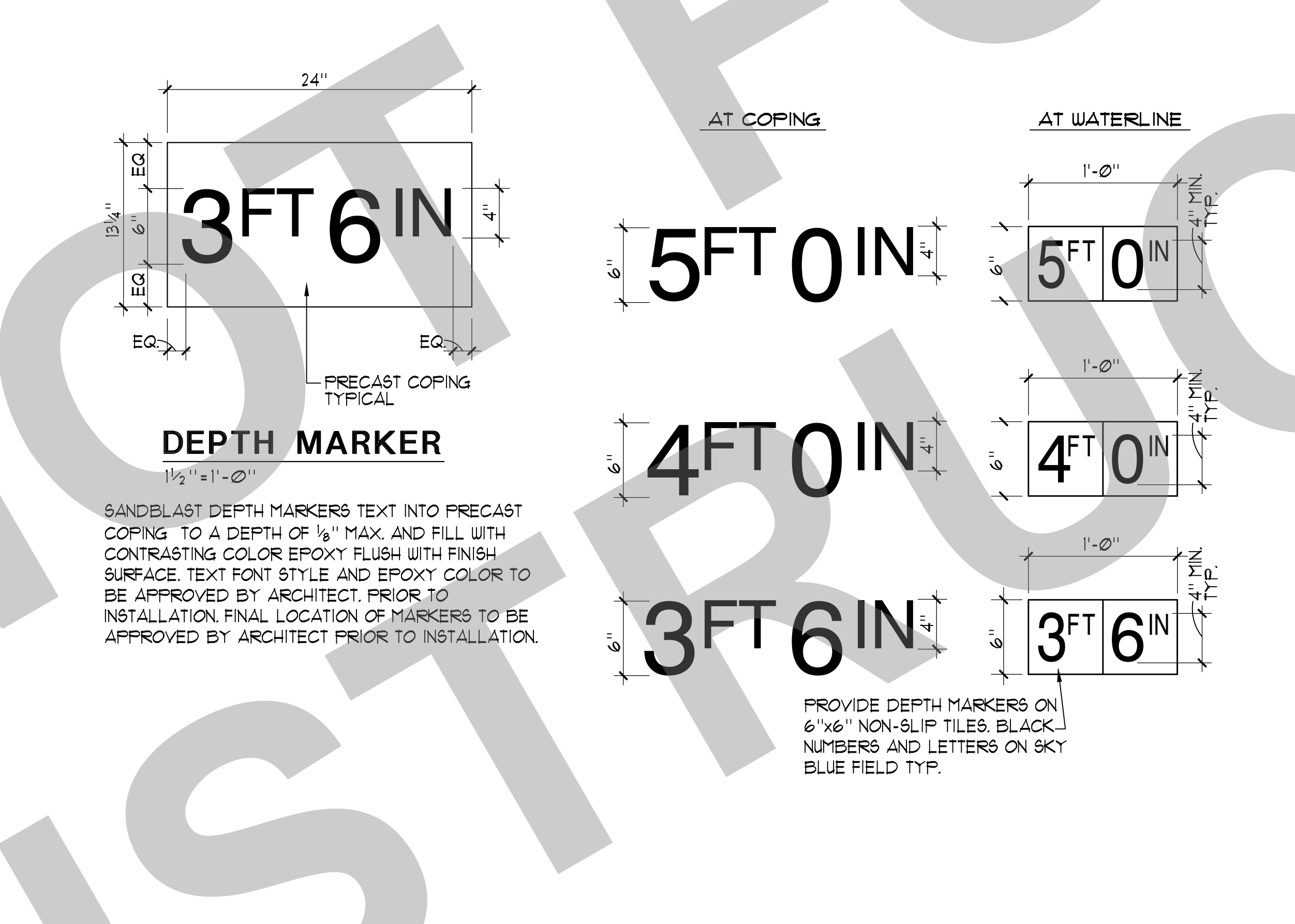

5 DEPTH MARKERS NO SCALE



6 NO DIVING MARKERS 1/2" = 1'-0"

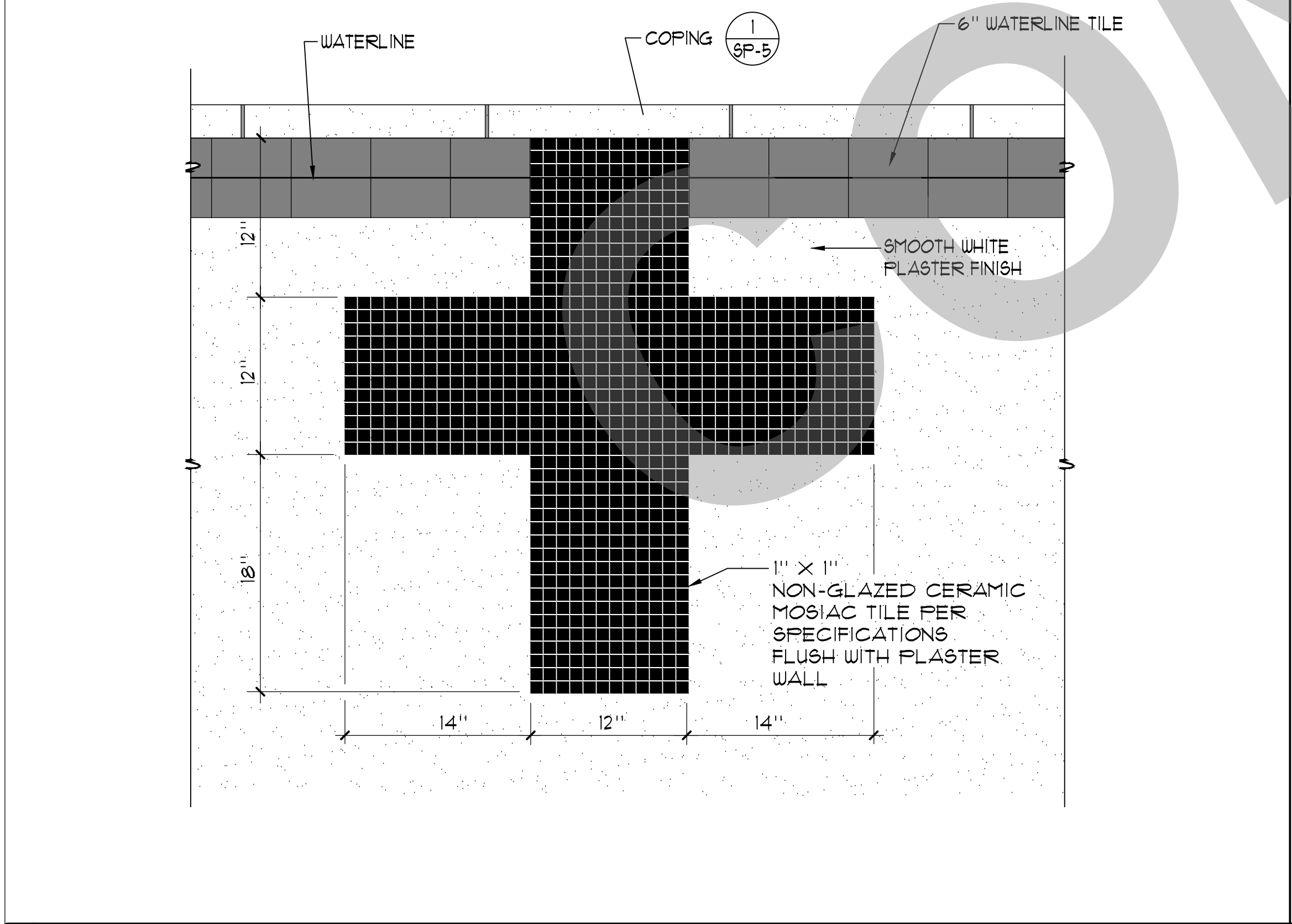

7 END WALL TARGET 1/2" = 1'-0"

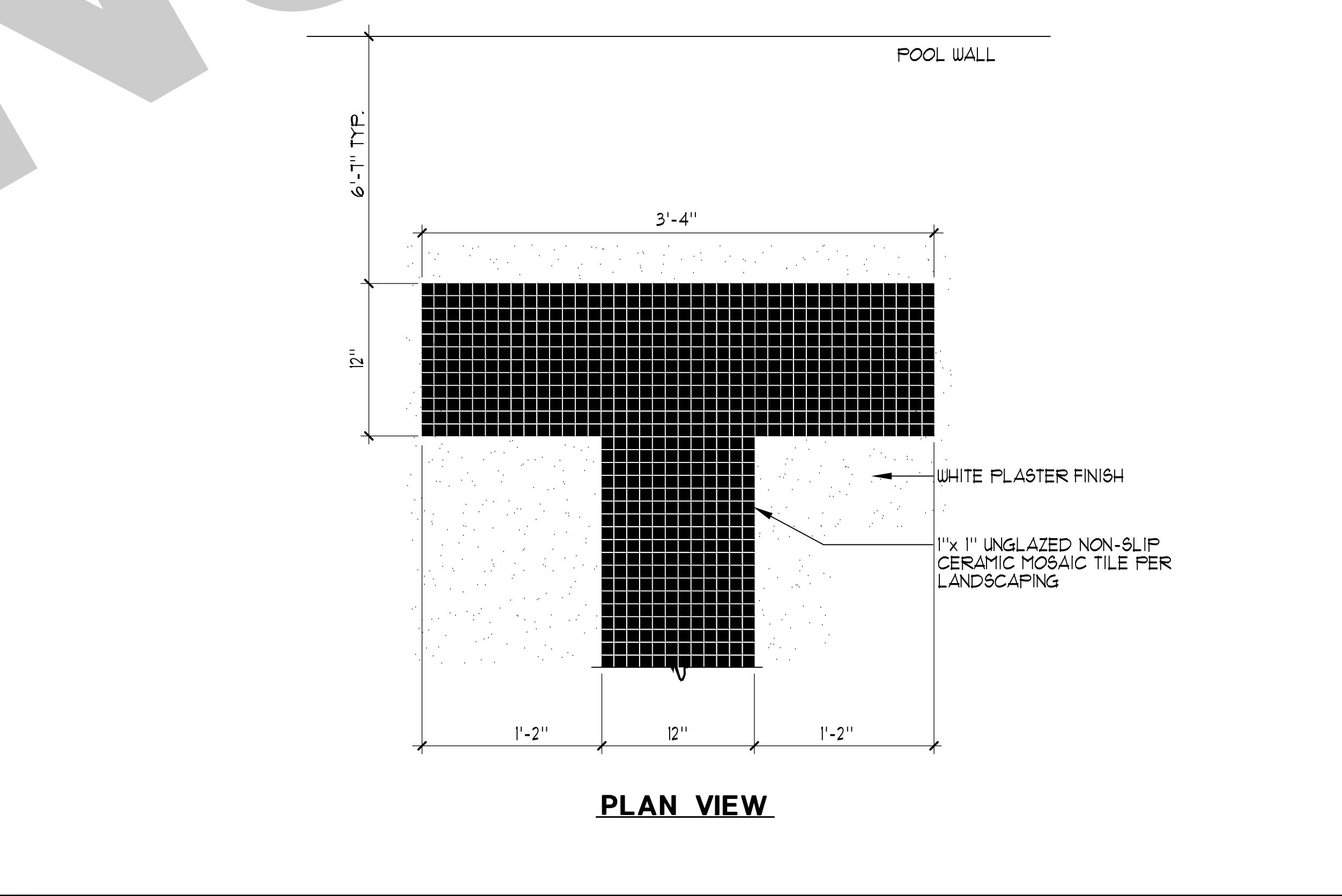

8 RACING LANE LINE 1/2" = 1'-0"

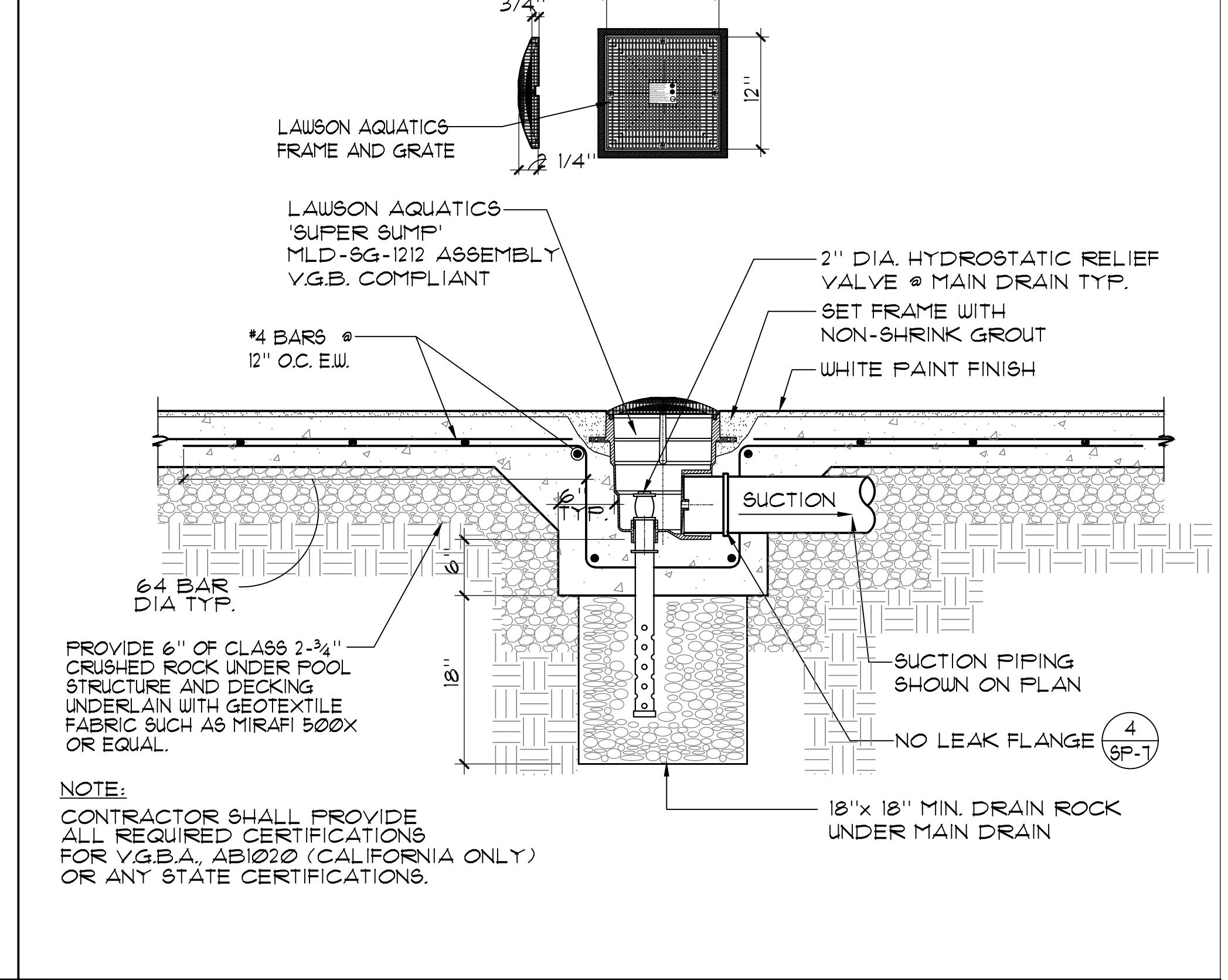

9 MAIN DRAIN 1" = 1'-0"

- GENERAL NOTES:**
- This sheet is part of a set and is not to be used alone.
 - This sheet is not to be used for construction unless the architect's stamp and signature appear on the drawings and the status box indicated drawings have been released for construction.
 - These plans and prints thereof, as instruments of service, are owned by the architect and are for use on this project only. Reproduction and/or distribution without the prior written consent of the architect is forbidden.
 - Copyright Studio W Associates, Inc. 2022.

NO.	REMARKS	DATE

- DRAWING STATUS:**
- DSA PLAN CHECK
 - DSA BACK CHECK
 - BIDDING
 - CONSTRUCTION

KEY PLAN

CITY OF STOCKTON
425 N EL DORADO STREET
STOCKTON, CA 95202

DESIGN DEVELOPMENT

VICTORY PARK POOL
CITY OF STOCKTON
1001 N PERSHING AVE
STOCKTON, CA 95203

DETAILS

Date MM/DD/YYYY	Project Number 22009
Application Number XX-XXXXXX	Drawing Number SP-5
Drawn Checked	Author Checker

PRINT DATE: 1/24/2023 9:52:37 AM
FILE PATH: C:\Users\kenny\Documents\22009-Victory Park Pool 889-A21_Kenny\889-A21.rvt

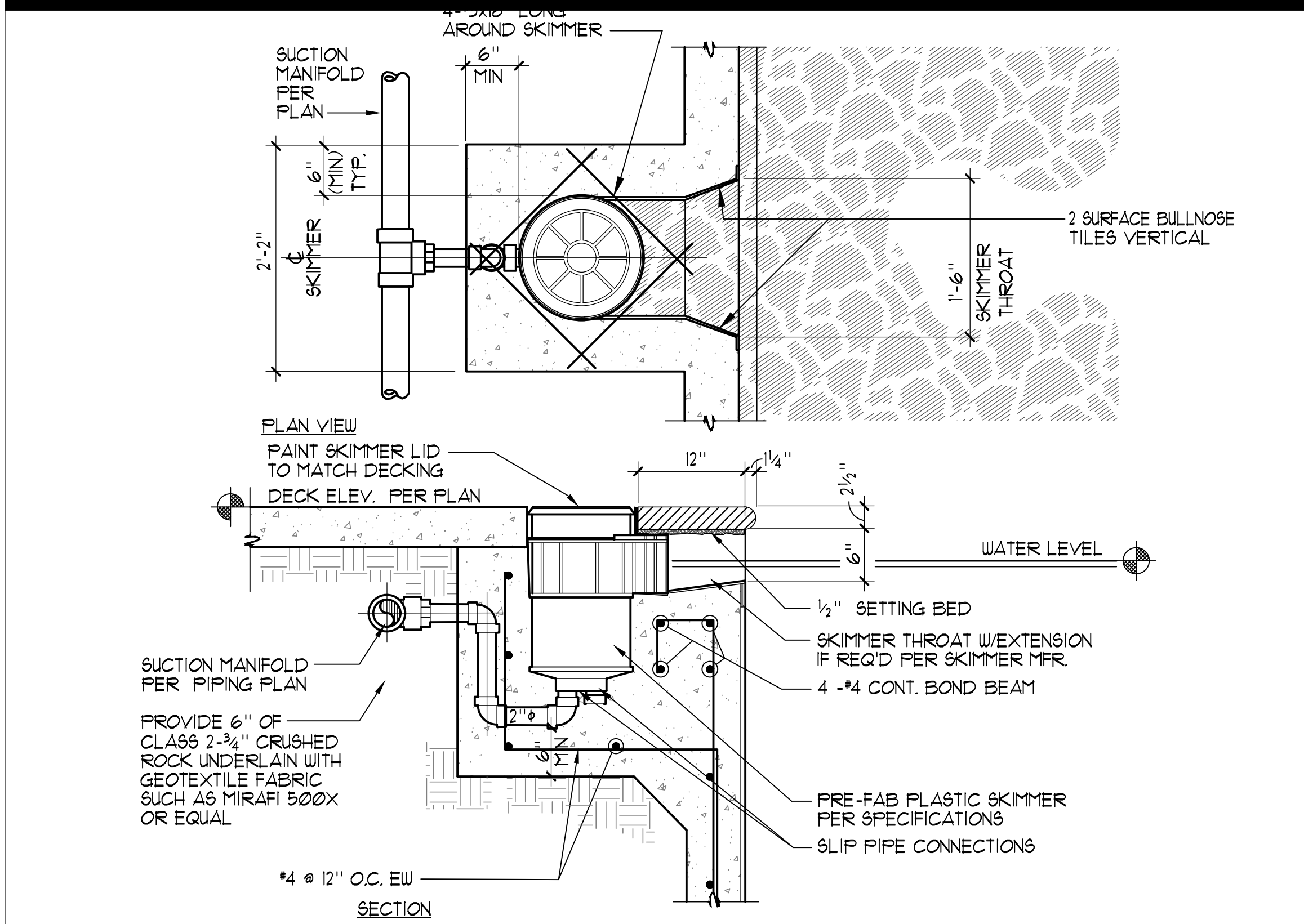

1 SURFACE SKIMMER 1"=1'-0"

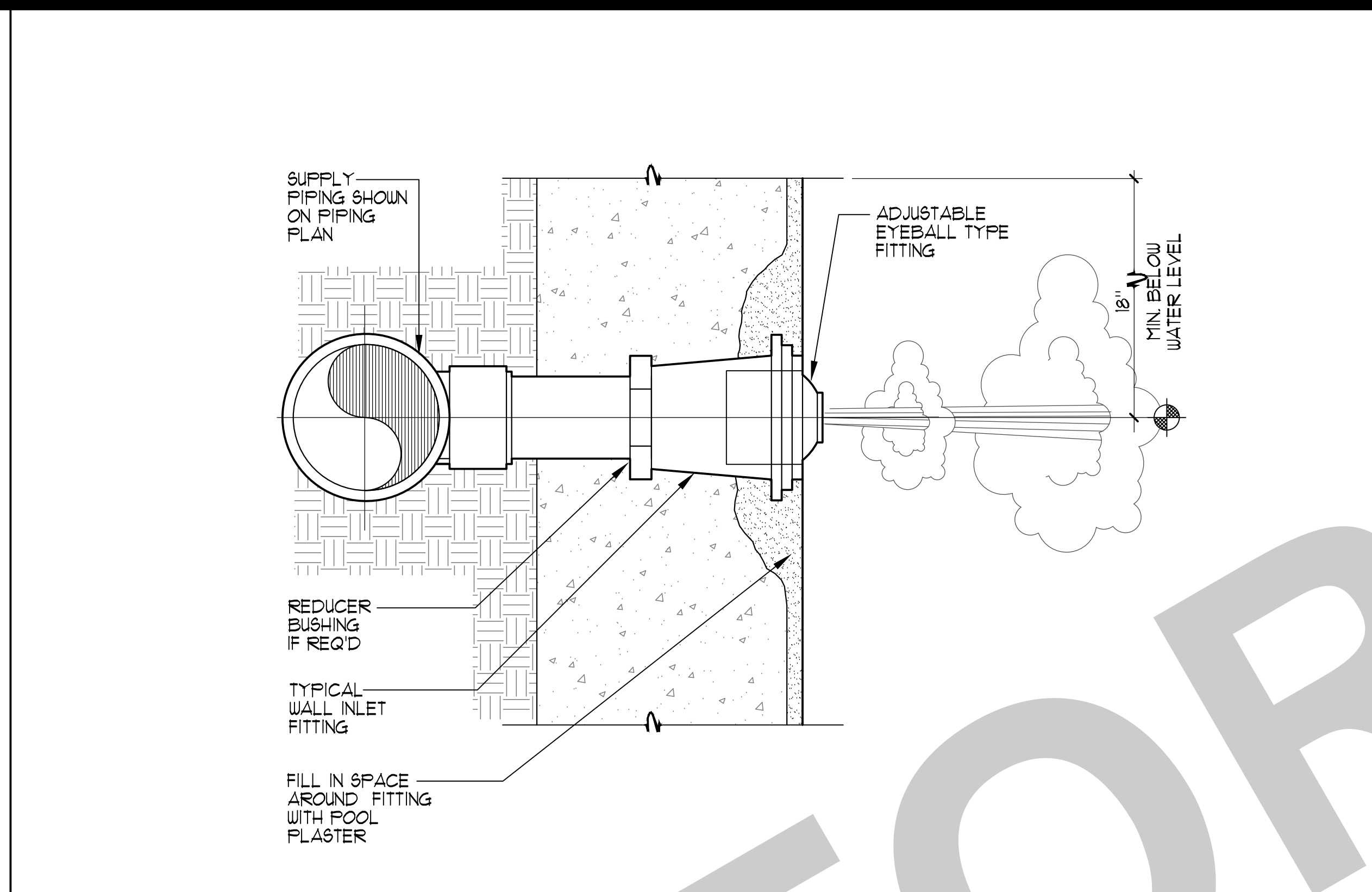

2 WALL INLET NO SCALE

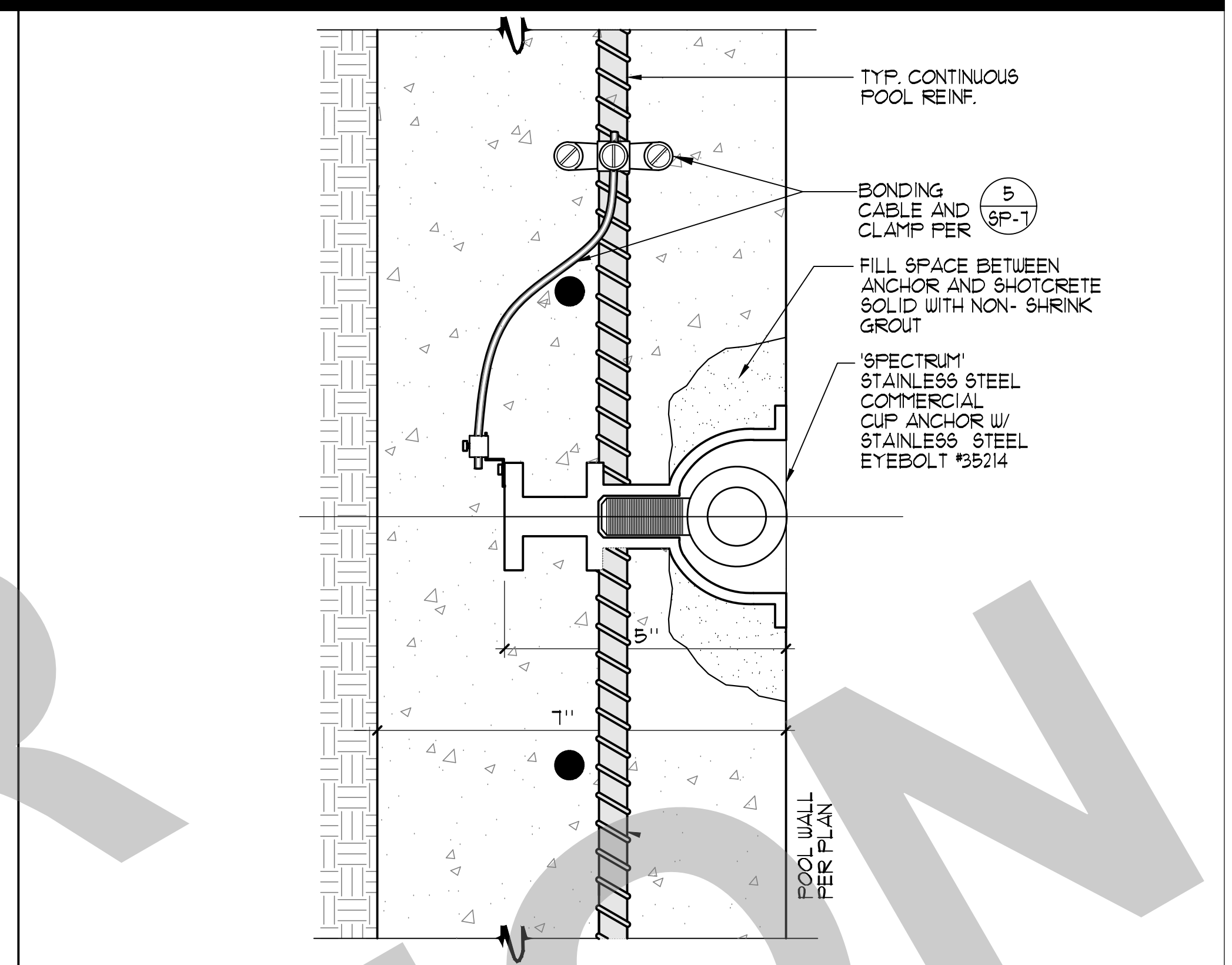

3 ROPE ANCHOR 3/4"=1'-0"

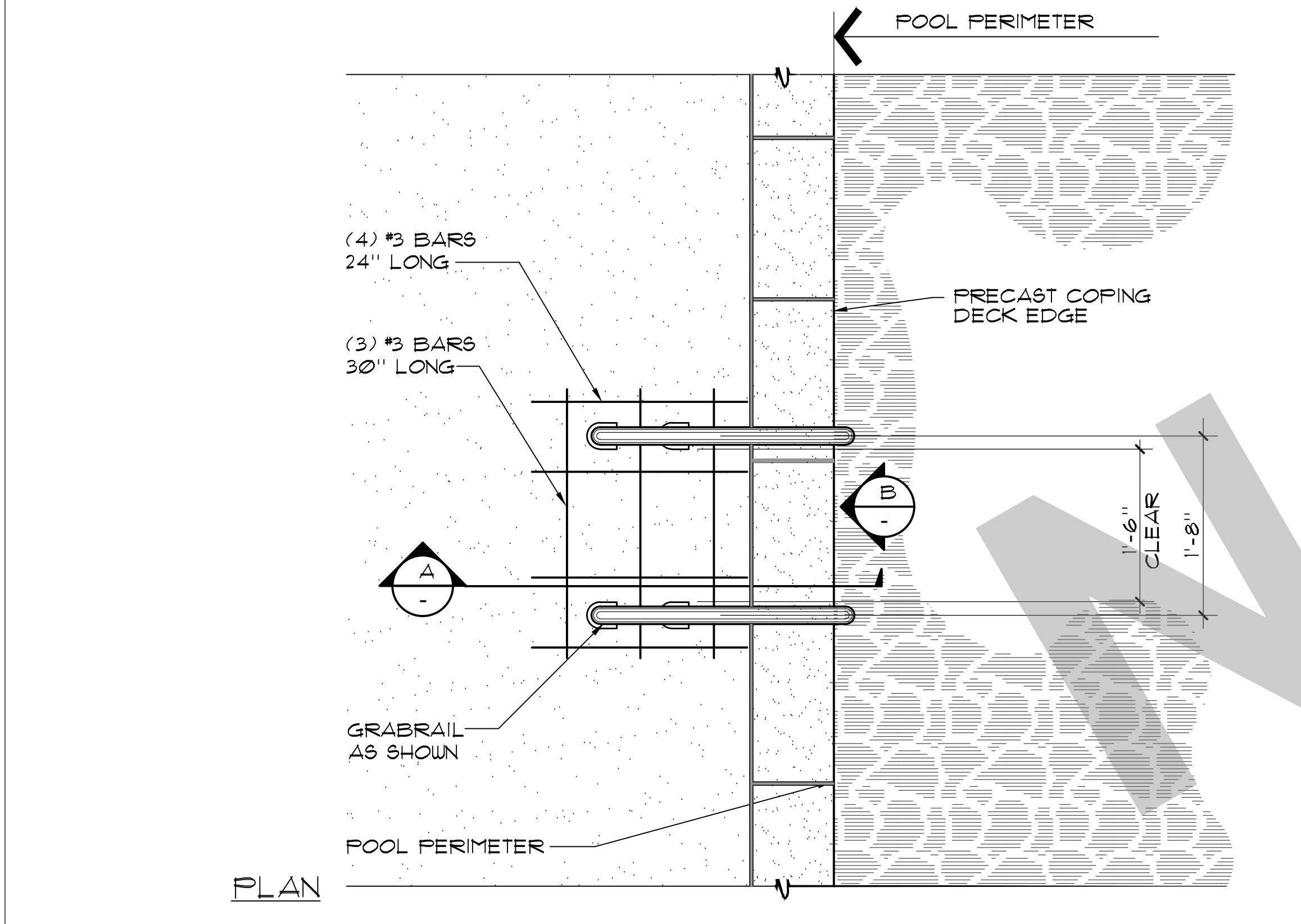

4 GRABRAIL WITH STEPS NO SCALE

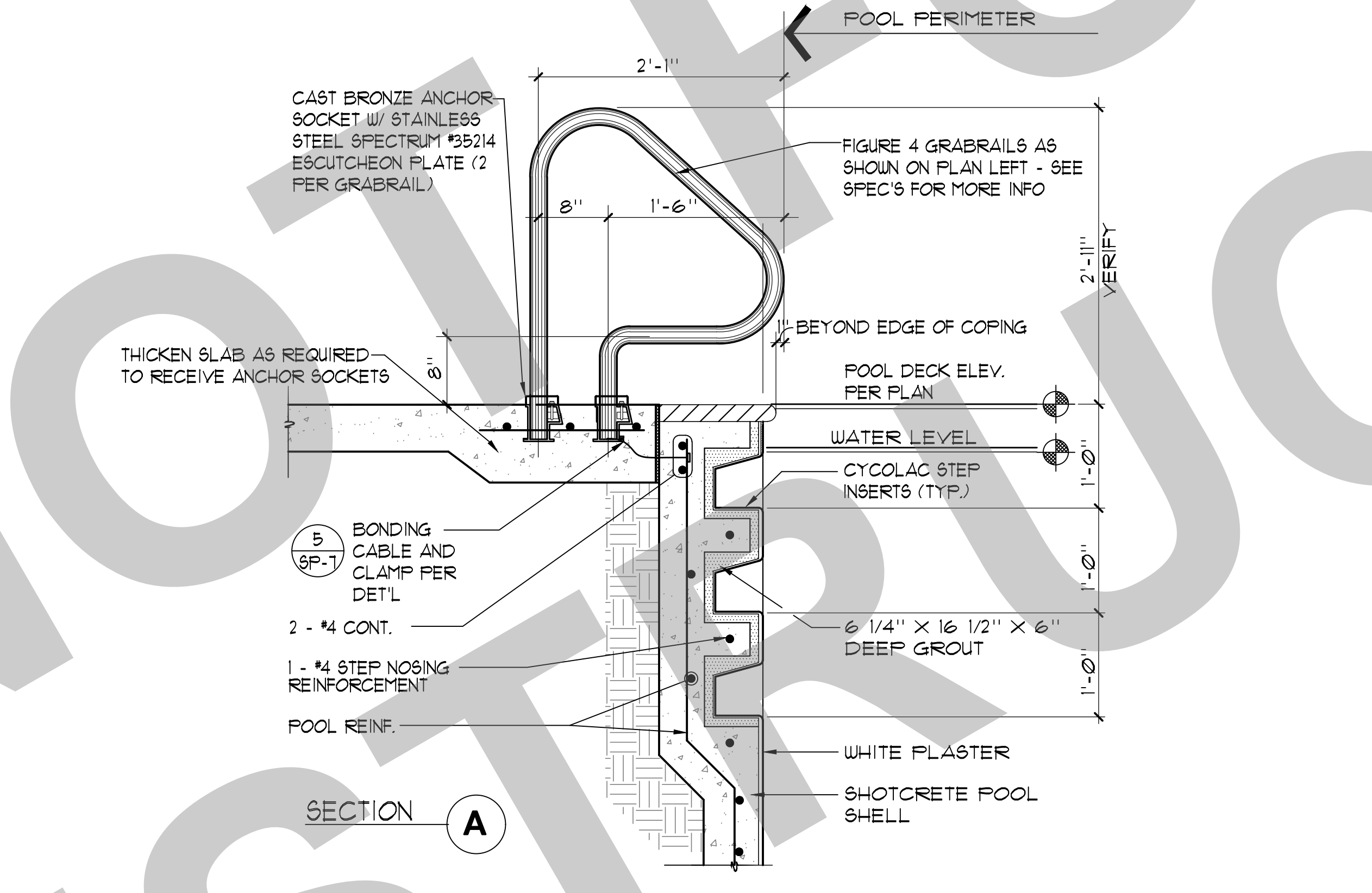

4 GRABRAIL WITH STEPS NO SCALE

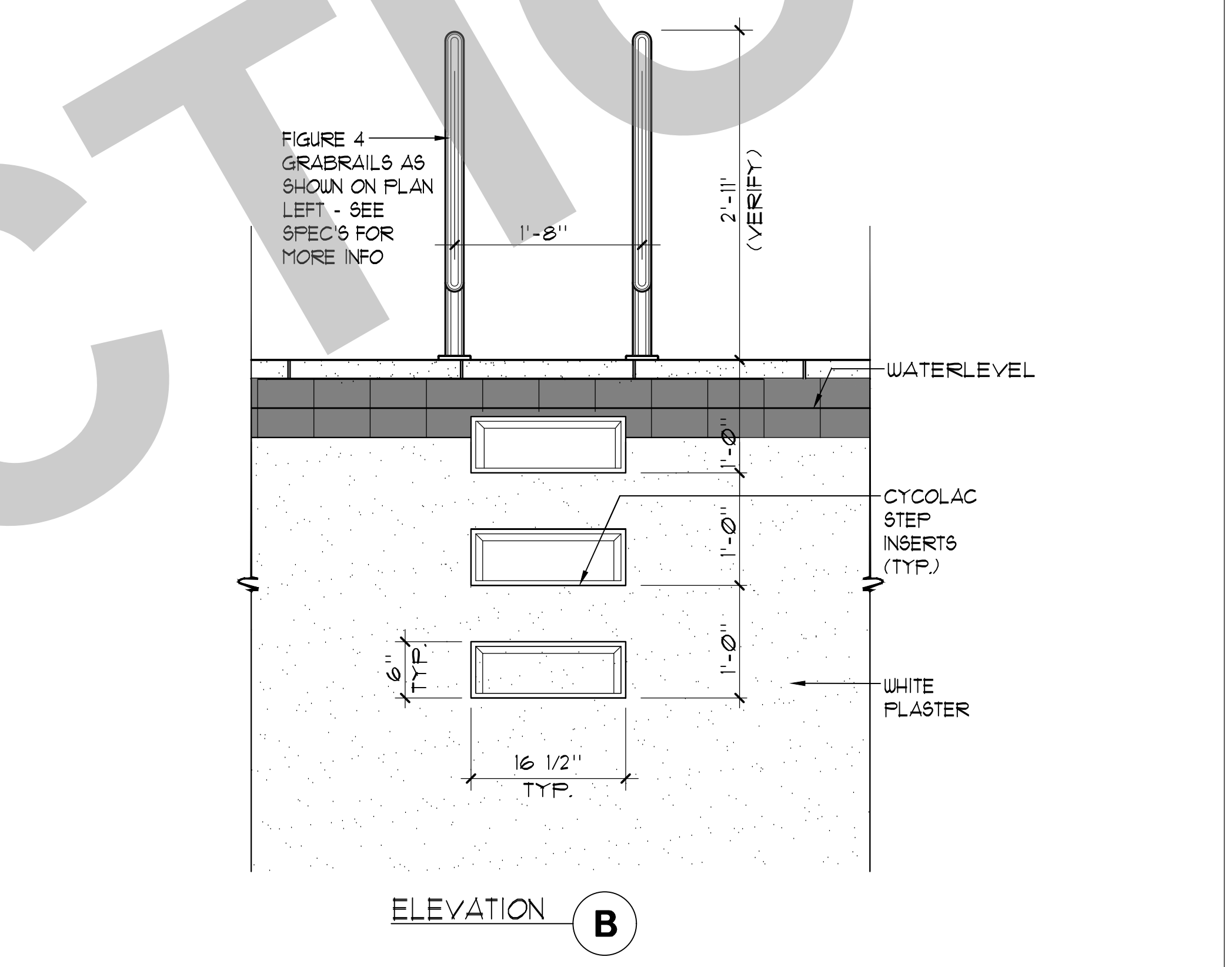

4 GRABRAIL WITH STEPS NO SCALE

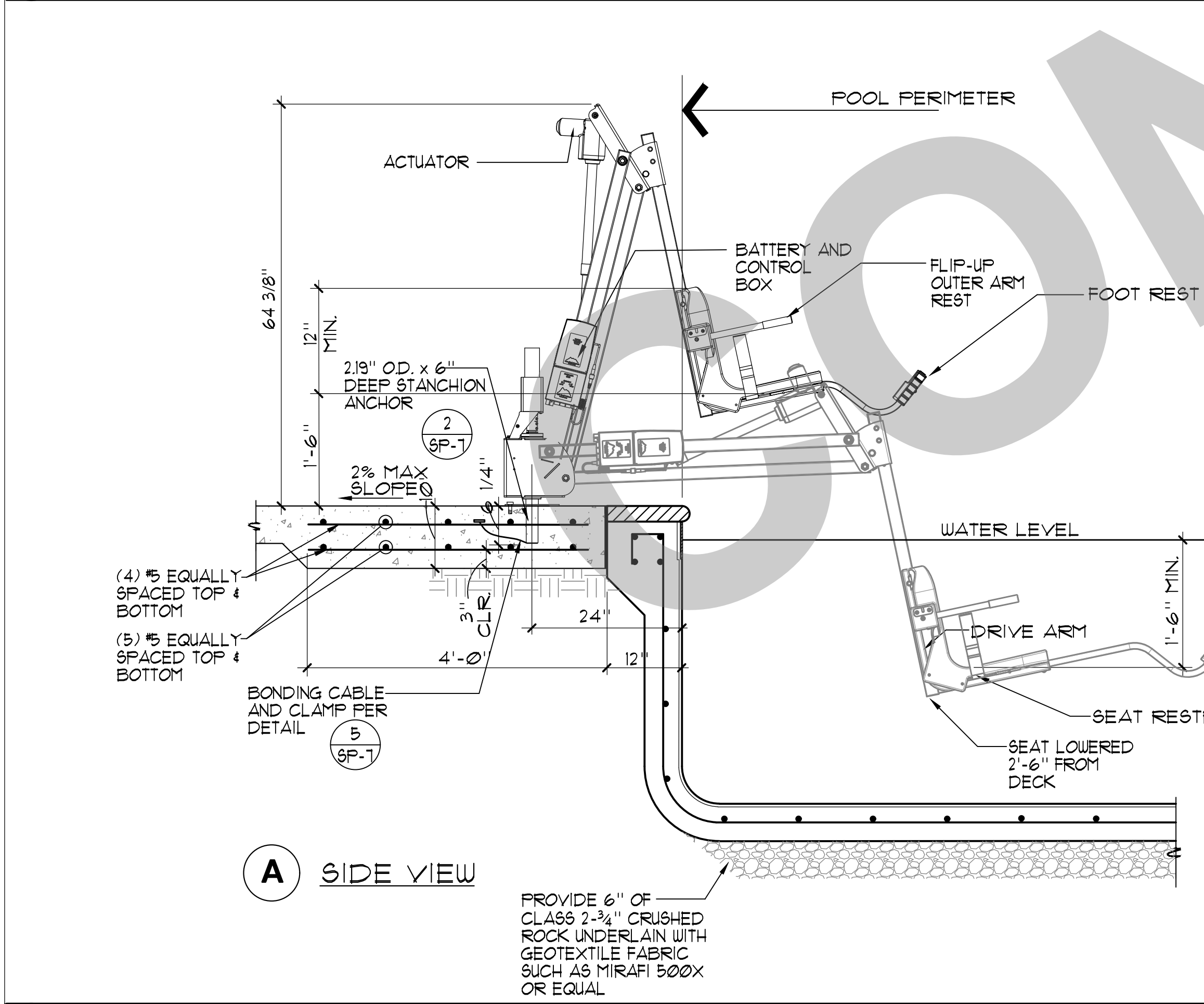

5 ACCESSIBLE LIFT 3/4"=1'-0"

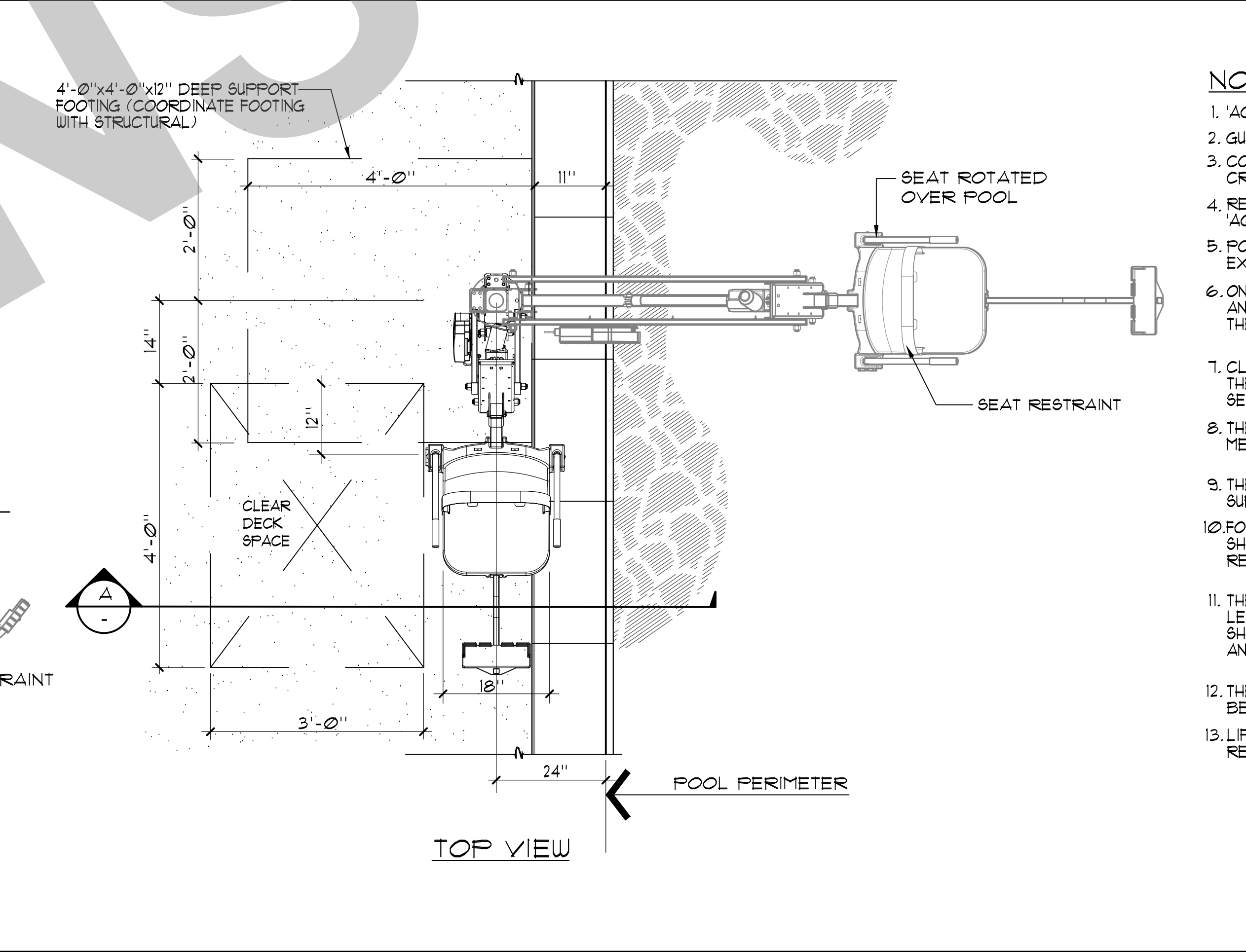

5 ACCESSIBLE LIFT 3/4"=1'-0"

NOTES:

1. 'AQUA CREEK' MIGHTY 400 F-MTY400 (350 lb. MIN. AND 400 lb. MAX. LIFTING CAPACITY)
2. GUSSET COVER PLATE TO BE ATTACHED REQUIRING A TOOL FOR REMOVAL.
3. CONTRACTOR SHALL PROVIDE COVER FOR LIFT 'AQUA CREEK'; EXTRA BATTERY PACK 'AQUA CREEK' F-004AB; AND TRANSPORTER CART 'AQUA CREEK' F-MTC.
4. REFER TO ARCH. PLANS FOR LOCATION OF DISABLED LIFT BATTERY CHARGE STATION. PROVIDE 'AQUA CREEK' CHARGER F-044CH.
5. POOL LIFT SHALL BE LOCATED WHERE THE WATER LEVEL IS AT LEAST 36" AND DOES NOT EXCEED 48" DEEP, UNLESS ENTIRE POOL IS GREATER THAN 48" DEEP.
6. ON THE RAISED POSITION, THE CENTERLINE OF THE SEAT SHALL BE LOCATED OVER THE DECK AND 16" MINIMUM FROM THE EDGE OF THE POOL. THE DECK SURFACE BETWEEN THE CENTERLINE OF THE SEAT AND THE POOL EDGE SHALL HAVE A 2% MAX. SLOPE.
7. CLEAR DECK SPACE SHALL BE PROVIDED ON SIDE OF SEAT OPPOSITE THE WATER PARALLEL TO THE WATER 36" WIDE X 48" MINIMUM FROM A LINE LOCATED 12" BEHIND THE REAR EDGE OF THE SEAT. THE CLEAR SPACE SHALL HAVE A 2% MAX. SLOPE.
8. THE HEIGHT OF THE LIFT SEAT SHALL BE DESIGNED TO ALLOW A STOP AT 11" MIN. TO 19" MAX. MEASURED FROM THE DECK TO THE TOP OF THE SEAT SURFACE WHEN IN THE RAISED POSITION.
9. THE SEAT SHALL BE RIGID AND 11" MIN. TO 19" MAX. WIDE. THE LIFT SEAT SHALL HAVE A BACK SUPPORT 12" MIN. TALL.
10. FOOTRESTS SHALL BE PROVIDED, EXCEPT FOR SPA LIFTS, AND SHALL MOVE WITH THE SEAT. LIFT SHALL HAVE TWO ARMRESTS. THE ARMREST POSITIONED OPPOSITE THE WATER SHALL BE REMOVABLE OR SHALL FOLD CLEAR OF THE SEAT WHEN THE SEAT IS IN THE RAISED POSITION.
11. THE LIFT SHALL BE CAPABLE OF UNASSISTED OPERATION FROM BOTH THE DECK AND WATER LEVELS. CONTROLS AND OPERATING MECHANISMS SHALL BE OPERABLE WITH ONE HAND AND SHALL BE UNOBSTRUCTED WHEN THE LIFT IS IN USE (CBC SECTION 11B-309.4). LIFT MUST BE STABLE AND NOT PERMIT UNINTENDED MOVEMENT WHEN A PERSON IS GETTING INTO OR OUT OF THE SEAT.
12. THE LIFT SHALL BE DESIGNED SO THAT THE SEAT WILL SUBMERGE TO A WATER DEPTH OF 18" MIN. BELOW THE STATIONARY WATER LEVEL.
13. LIFT SEAT MUST HAVE AN OCCUPANT RESTRAINT FOR USE BY THE OCCUPANT OF THE SEAT AND THE RESTRAINT MUST MEET THE STANDARDS FOR OPERABLE CONTROLS.

5 ACCESSIBLE LIFT 3/4"=1'-0"

95% SUBMITTAL. SUBJECT TO CHANGE/BUILDING DEPT. REVIEW.



STUDIO W ARCHITECTS

Studio W Architects
1930 H Street
Sacramento, California 95811
[T] 916.254.5600
www.StudioW-Architects.com



AQUATIC DESIGN GROUP
2226 Faraday Ave., Carlsbad, CA 92008
AquaticDesignGroup.com
760.458.8400

GENERAL NOTES

1. This sheet is part of a set and is not to be used alone.
2. This sheet is not to be used for construction unless the architect's stamp and signature appear on the drawings and the status box indicated drawings have been released for construction.
3. These plans and prints thereof, as instruments of service, are owned by the architect and are for use on this project only. Reproduction and/or distribution without the prior written consent of the architect is forbidden.
4. Copyright Studio W Associates, Inc. 2022.

NO.	REMARKS	DATE

REVISION HISTORY

DATE

DRAWING STATUS

DSA PLAN CHECK
 DSA BACK CHECK
 BIDDING
 CONSTRUCTION

KEY PLAN

CITY OF STOCKTON
425 N EL DORADO STREET
STOCKTON, CA 95202

DESIGN DEVELOPMENT

VICTORY PARK POOL
CITY OF STOCKTON
1001 N PERSHING AVE
STOCKTON, CA 95203

DETAILS

Date MM/DD/YYYY Project Number 22009
Application Number XX-XXXXXX Drawing Number SP-6
Drawn Checked Author Checker

PRINT DATE: 1/24/2023 9:52:57 AM
FILE PATH: C:\Users\kenny\Documents\22009-Victory Park Pool 889-A21_KimberlyBFV2.rvt

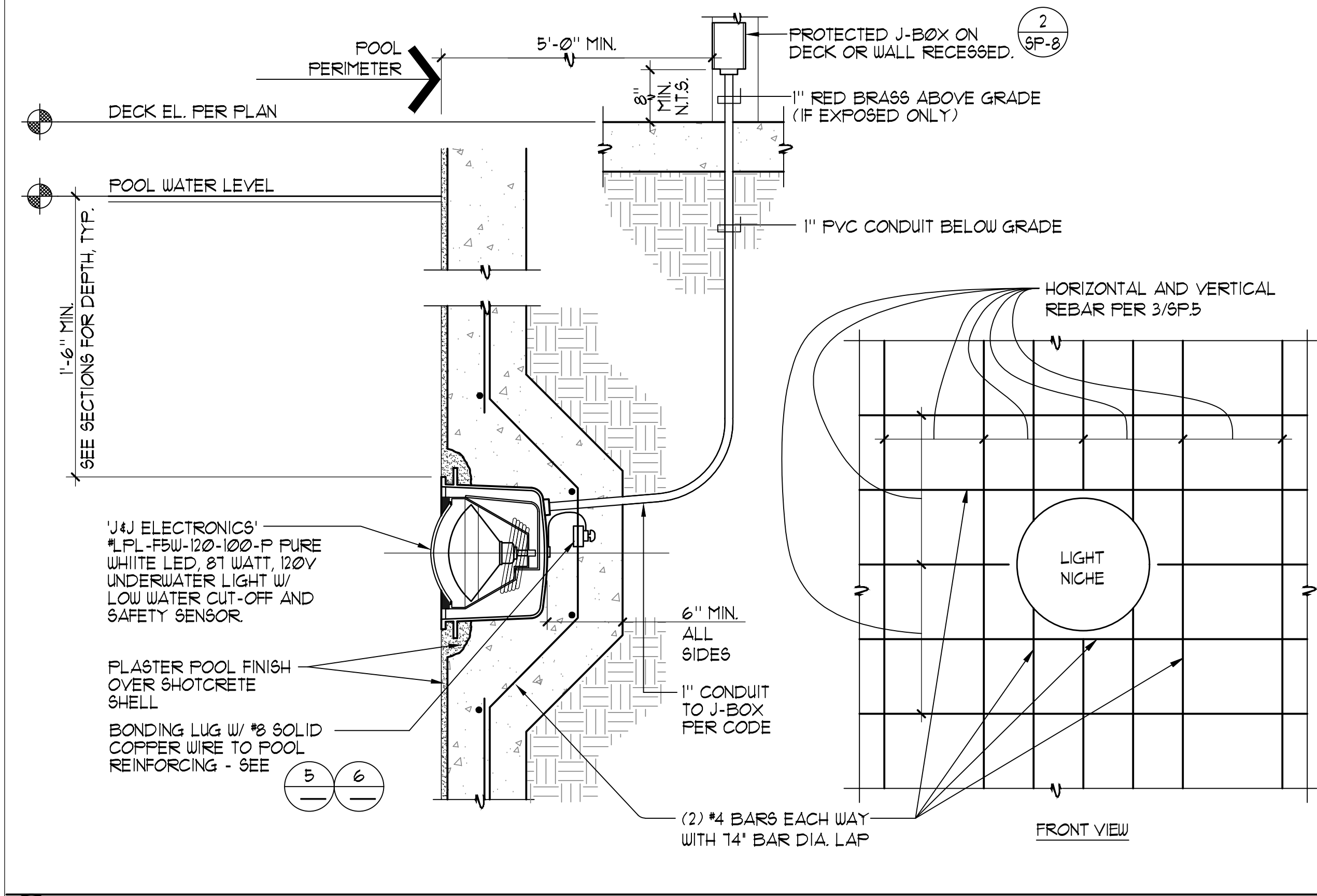

- UNDERWATER LIGHT NOTES:**
- ALL CONDUITS IN POOL LIGHTING SYSTEM TO BE A MINIMUM OF 1/2\"/>

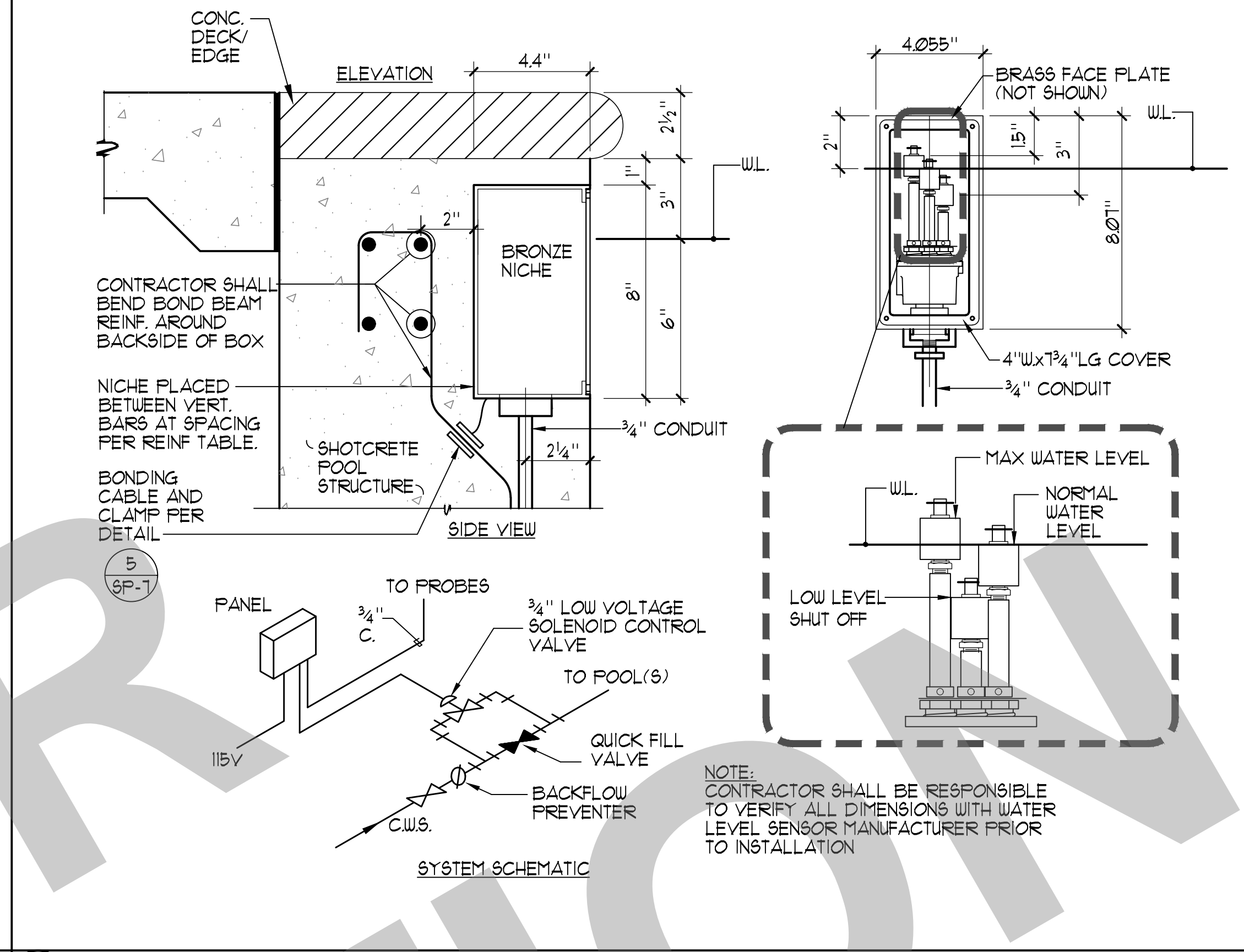

1 UNDERWATER LED LIGHT 1/2"=1'-0"

2 NICHE MOUNTED WATER LEVEL CONTROL 3/4"=1'-0"

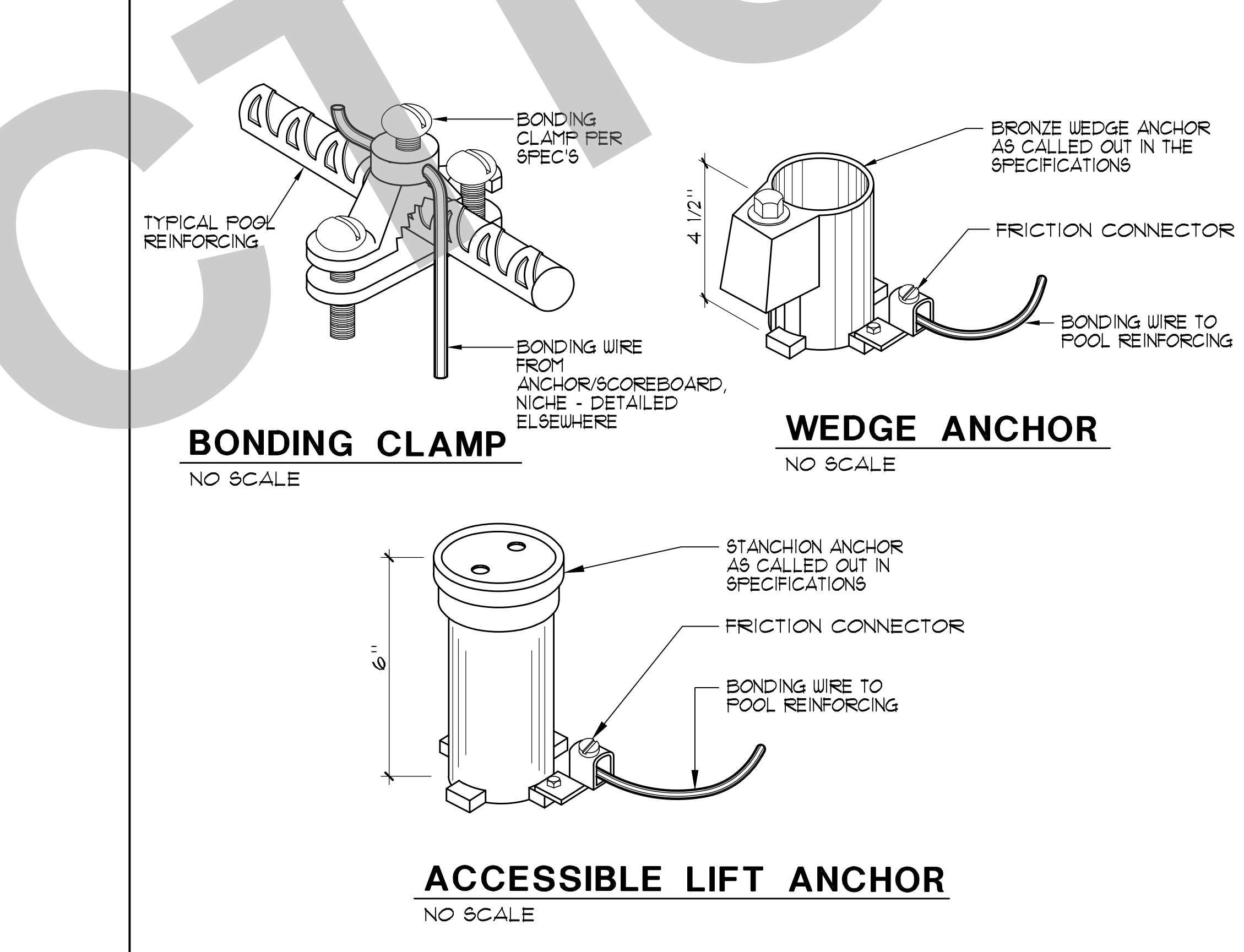
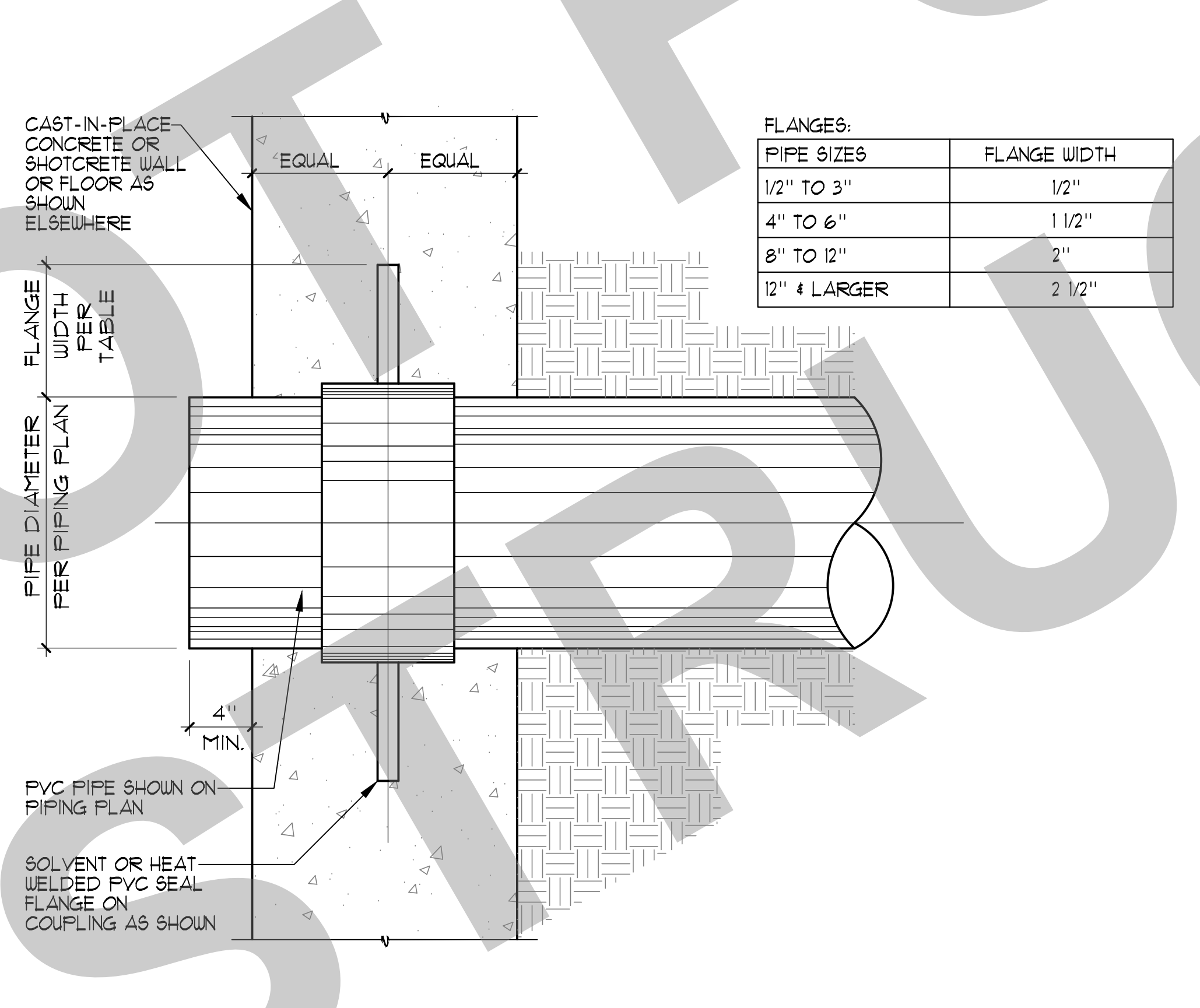
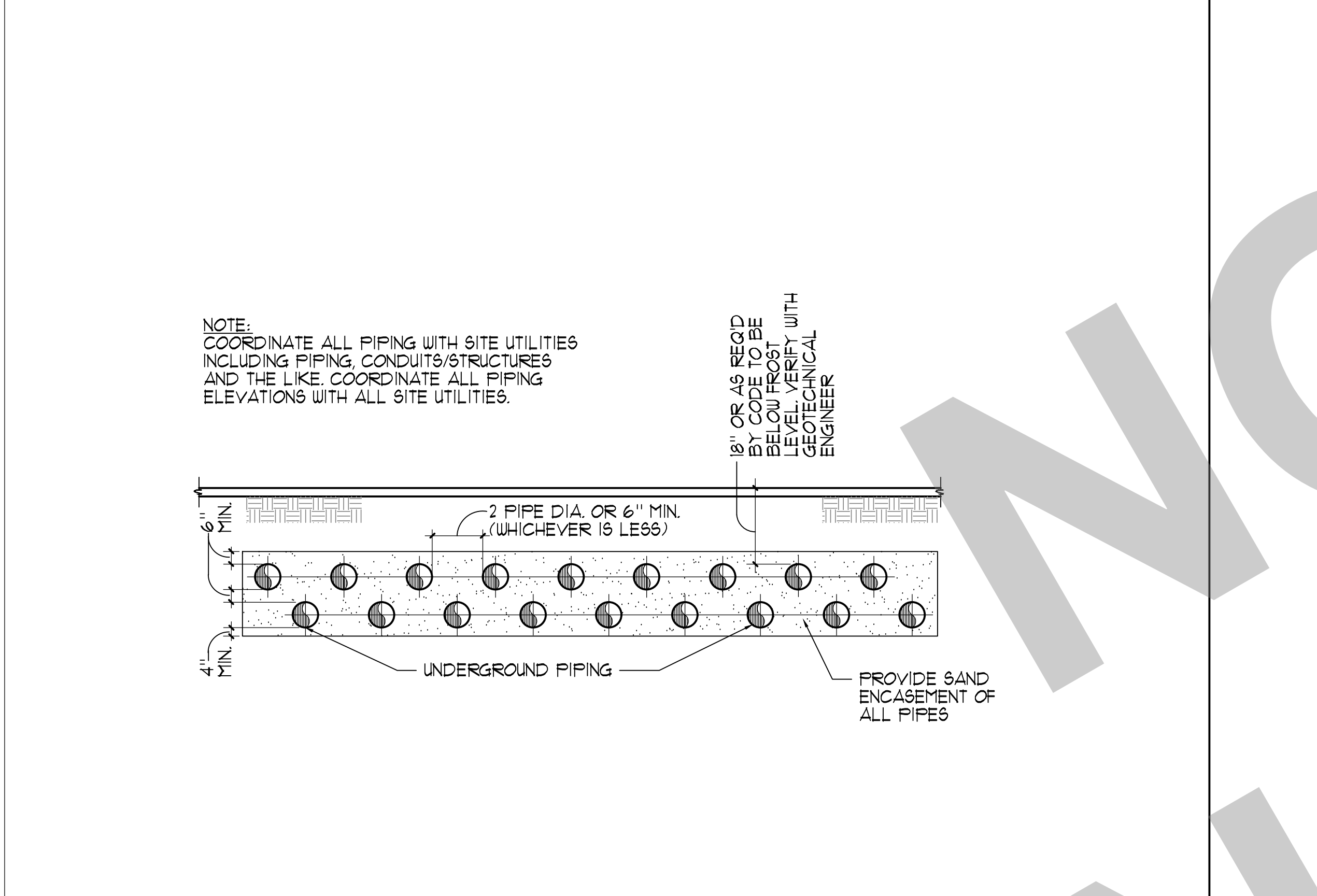

3 STACKED UNDERGROUND PIPING 1/4"=1'-0"

4 PIPE SEAL DETAIL NO SCALE

5 BONDING DETAILS NO SCALE

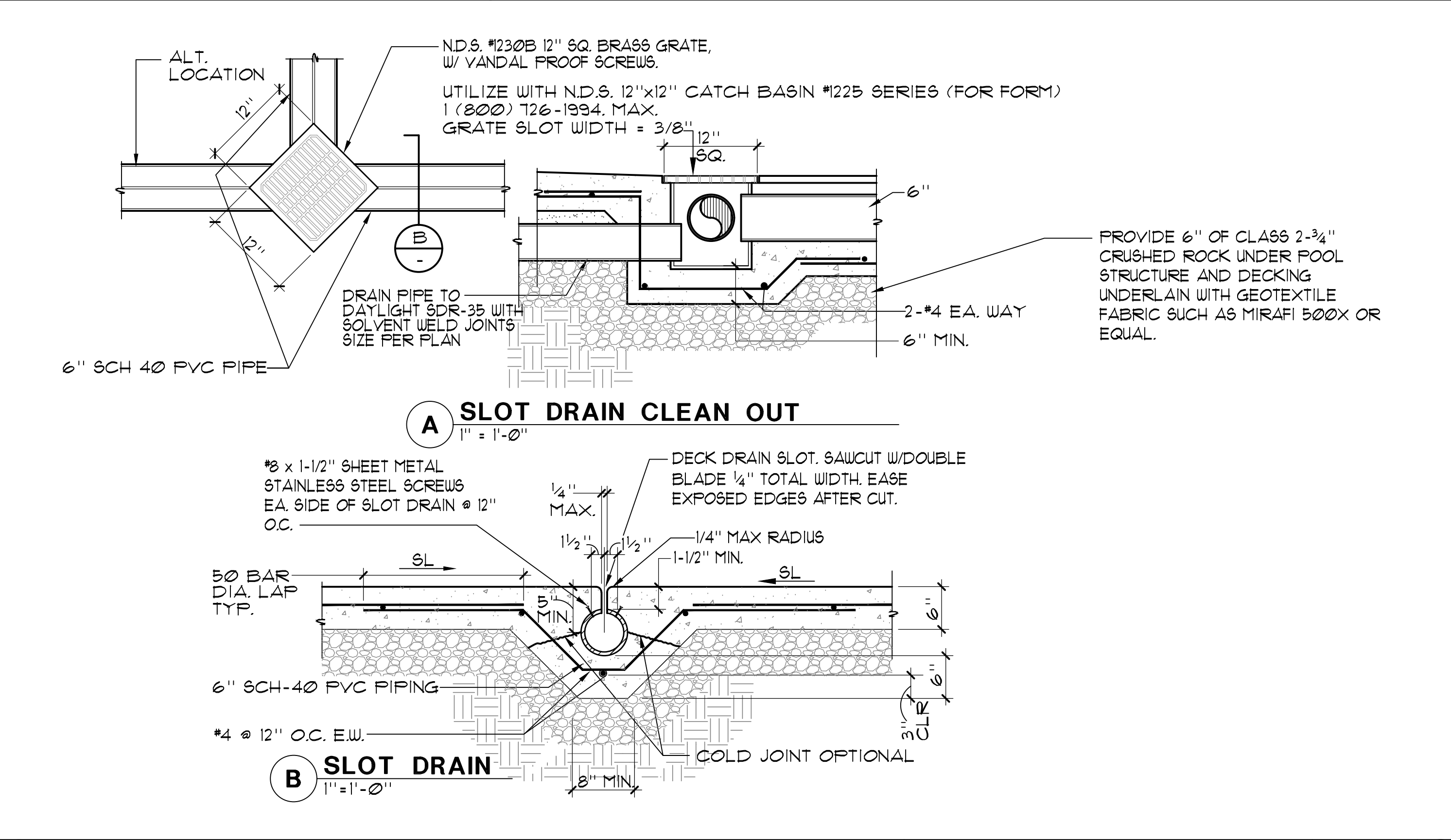
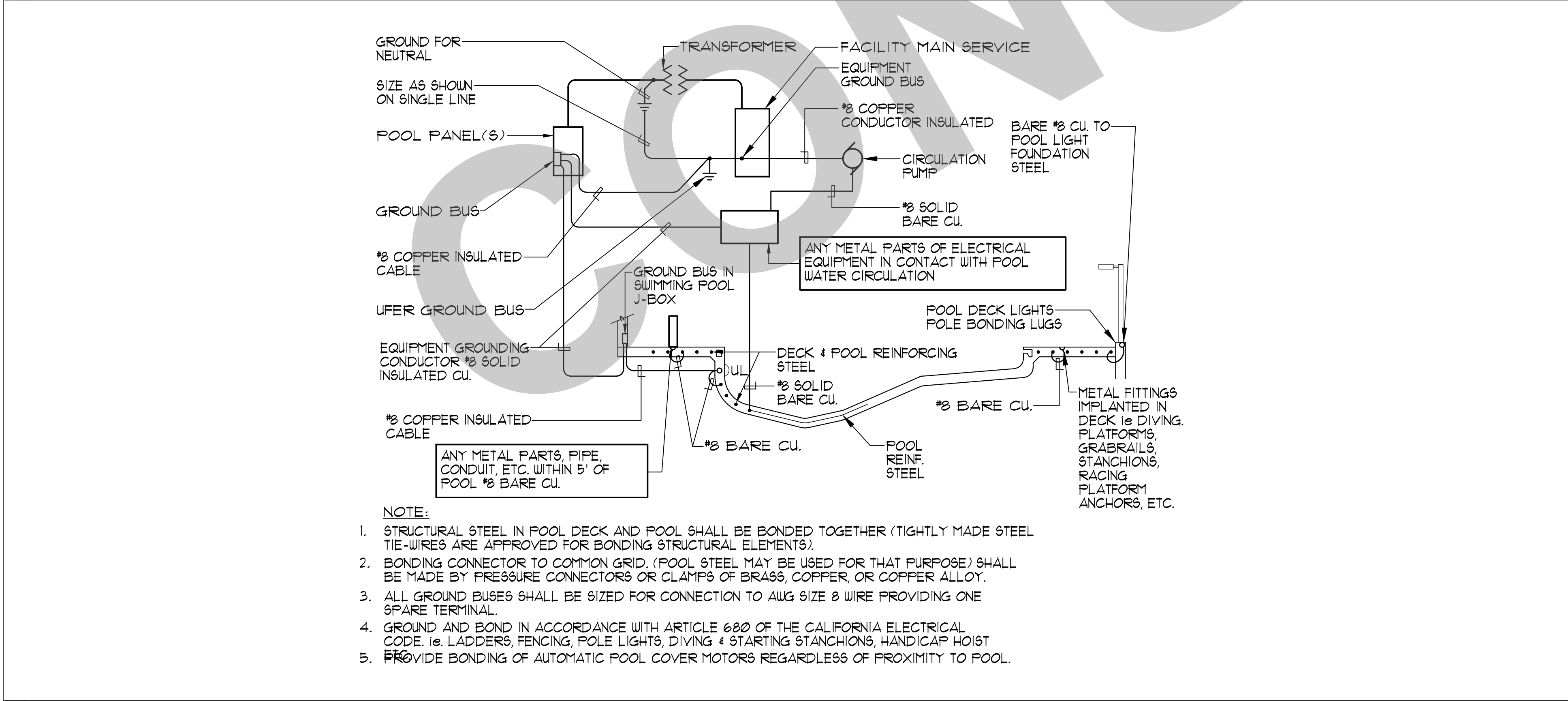

6 TYPICAL POOL BONDING NO SCALE

7 SLOT DRAIN 1"=1'-0"

95% SUBMITTAL. SUBJECT TO CHANGE/BUILDING DEPT. REVIEW.



Studio W Architects
1930 H Street
Sacramento, California 95811
[T] 916.254.5600
www.StudioW-Architects.com



- GENERAL NOTES**
- This sheet is part of a set and is not to be used alone.
 - This sheet is not to be used for construction unless the architect's stamp and signature appear on the drawings and the status box indicated drawings have been released for construction.
 - These plans and prints thereof, as instruments of service, are owned by the architect and are for use on this project only. Reproduction and/or distribution without the prior written consent of the architect is forbidden.
 - Copyright Studio W Associates, Inc. 2022.

NO.	REMARKS	DATE

DRAWING STATUS

OSA PLAN CHECK
 OSA BACK CHECK
 BIDDING
 CONSTRUCTION

KEY PLAN

CITY OF STOCKTON
425 N EL DORADO STREET
STOCKTON, CA 95202

DESIGN DEVELOPMENT

VICTORY PARK POOL
CITY OF STOCKTON
1001 N PERSHING AVE
STOCKTON, CA 95203

DETAILS

Date	M/DD/YYYY	Project Number	22009
Application Number	XX-XXXXXX	Drawing Number	SP-7
Drawn	Checked	Author	Checker

PRINT DATE: 12/24/2023 9:42:57 AM
FILE PATH: C:\Users\kimberlyf\Documents\22009-Victory Park Pool 889-A21_Kimberlyf\SP-7.rvt

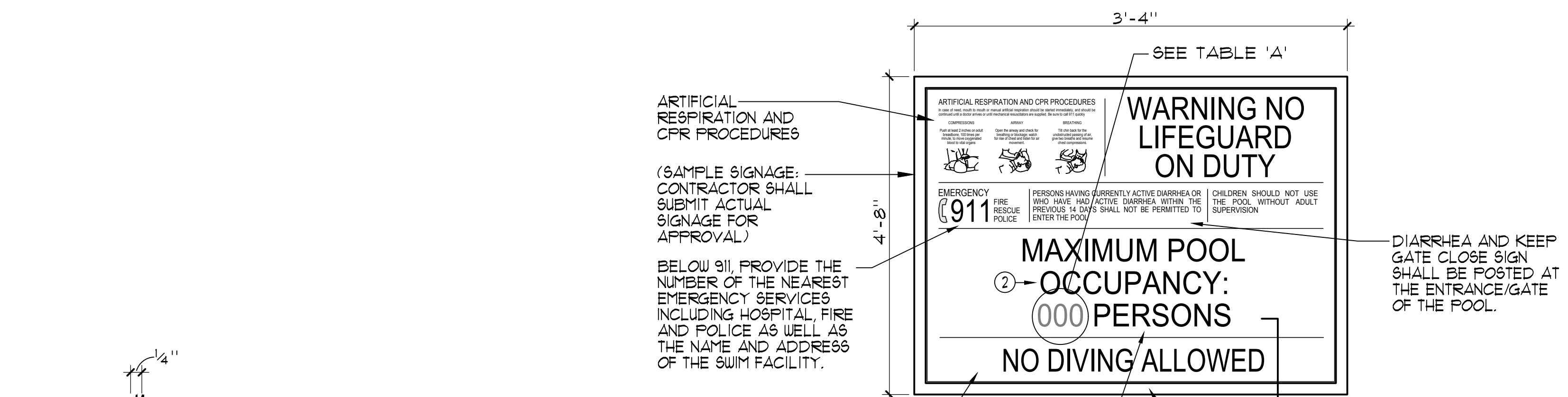

SIGNAGE NOTES AND SPECIFICATIONS:

- 1/8" THICK PAINTED ALUMINUM BACKER PANEL.
- SILKSCREENED COPY/GRAPHICS WITH SATIN CLEAR COAT.
- 1/4" THICK PAINTED ALUMINUM FACE PANEL WITH SILKSCREENED COPY/GRAPHICS. ATTACH TO 1/8" THICK PAINTED ALUMINUM BACKER PANEL USING 'VHB' TAPE AND SILICONE ADHESIVE.
- 2" WIDE x 1/2" THICK PAINTED ALUMINUM SIGN FRAME ADHERED TO 1/8" THICK PAINTED ALUMINUM BACKER USING 'LORDS' ADHESIVE AS REQUIRED. VERTICAL SECTIONS OF FRAME TO BE RECTANGULAR TUBE, FILL AND SAND SEAM ALONG EDGE AND FACE PRIOR TO PAINTING.

TABLE 'A'	
POOL TYPE	OCCUPANCY LOAD
SWIMMING POOL	101

- NOTES:**
- COORDINATE SIGNAGE PLACEMENT AND COLOR SCHEME WITH ARCHITECT/OWNER PRIOR TO INSTALLATION.
 - CONTRACTOR TO PROVIDE SHOP DRAWINGS OF PROPOSED SIGNAGE AND MOUNTING DETAIL FOR REVIEW.

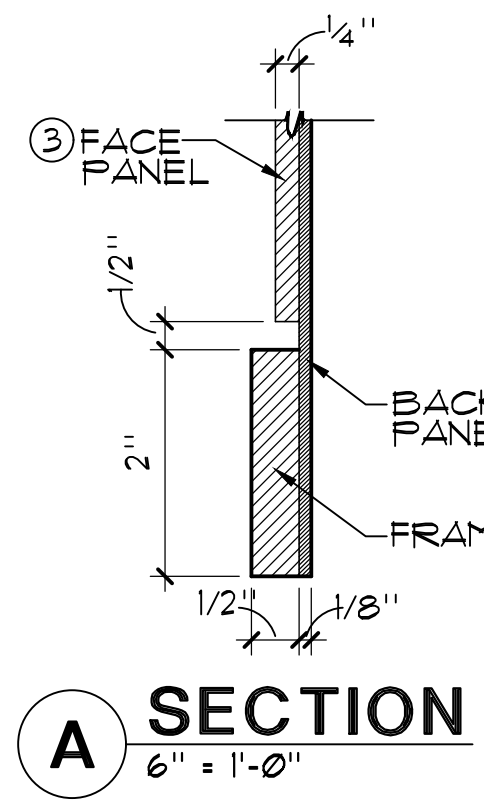

REQUIRED SIGNAGE:

- ALL SIGNS SHALL HAVE CLEARLY LEGIBLE LETTERS OR NUMBERS NOT LESS THAN 4 INCHES HIGH, UNLESS OTHERWISE NOTED; AFFIXED TO A WALL, POLE, GATE, OR SIMILAR PERMANENT STRUCTURE IN A LOCATION VISIBLE TO ALL POOL USERS.
 - POOL USER CAPACITY SIGN: A SIGN SHALL INDICATE THE MAXIMUM NUMBER OF POOL USERS PERMITTED FOR EACH POOL.
 - NO DIVING SIGN: SIGNS SHALL BE POSTED IN CONSPICUOUS PLACES AND SHALL STATE "NO DIVING" AT POOLS WITH A MAXIMUM WATER DEPTH OF 6 FEET OR LESS.
 - NO LIFEGUARD SIGN: WHERE NO LIFEGUARD SERVICE IS PROVIDED, A WARNING SIGN SHALL BE POSTED STATING "NO LIFEGUARD ON DUTY." THE SIGN ALSO SHALL STATE IN LETTERS AT LEAST 1 INCH HIGH, "CHILDREN SHOULD NOT USE POOL WITHOUT ADULT SUPERVISION."
 - ARTIFICIAL RESPIRATION AND CPR SIGN: AN ILLUSTRATED DIAGRAM WITH TEXT AT LEAST 1/4 INCH HIGH OF ARTIFICIAL RESPIRATION AND CPR PROCEDURES SHALL BE POSTED.
 - EMERGENCY SIGN: THE EMERGENCY TELEPHONE NUMBER 911, THE NUMBER OF THE NEAREST EMERGENCY SERVICES AND THE NAME AND STREET ADDRESS OF THE POOL FACILITY SHALL BE POSTED.
- WARNING SIGN FOR A SPA POOL: A WARNING SIGN FOR THE SPA POOLS SHALL BE POSTED STATING "CAUTION" AND SHALL INCLUDE THE FOLLOWING LANGUAGE IN LETTERS AT LEAST 1 INCH HIGH:
 - ELDERLY PERSONS, PREGNANT WOMEN, INFANTS AND THOSE WITH HEALTH CONDITIONS REQUIRING MEDICAL CARE SHOULD CONSULT WITH A PHYSICIAN BEFORE ENTERING THE SPA.
 - CHILDREN SHOULD NOT USE SPA WITHOUT ADULT SUPERVISION.
 - HOT WATER IMMERSION WHILE UNDER THE INFLUENCE OF ALCOHOL, NARCOTICS, DRUGS, OR MEDICINES MAY LEAD TO SERIOUS CONSEQUENCES AND IS NOT RECOMMENDED.
 - DO NOT USE ALONE.
 - LONG EXPOSURE MAY RESULT IN HYPERTHERMIA, NAUSEA, DIZZINESS OR FAINING.
- KEEP CLOSED: A SIGN SHALL BE POSTED ON THE EXTERIOR SIDE OF GATES AND DOORS LEADING INTO THE POOL ENCLOSURE AREA STATING "KEEP CLOSED."
- DIARRHEA: A SIGN IN LETTERS AT LEAST 1 INCH HIGH AND IN A LANGUAGE OR DIAGRAM THAT IS CLEARLY STATED SHALL BE POSTED AT THE ENTRANCE AREA OF A PUBLIC POOL WHICH STATES THAT PERSONS HAVING CURRENTLY ACTIVE DIARRHEA OR WHO HAVE HAD ACTIVE DIARRHEA WITHIN THE PREVIOUS 14 DAYS SHALL NOT BE ALLOWED TO ENTER THE POOL WATER.
 - DIRECTION OF FLOW SIGNAGE AND LABELS.
 - THE DIRECTION OF FLOW FOR THE RECIRCULATION EQUIPMENT SHALL BE LABELED CLEARLY WITH DIRECTIONAL SYMBOLS SUCH AS ARROWS ON ALL PIPING IN THE EQUIPMENT AREA.
 - WHERE THE RECIRCULATION EQUIPMENT FOR MORE THAN ONE POOL IS LOCATED ON SITE, THE EQUIPMENT SHALL BE MARKED AS TO WHICH POOL THE SYSTEM SERVES.
 - VALVES AND PLUMBING LINES SHALL BE LABELED CLEARLY WITH THE SOURCE OR DESTINATION DESCRIPTIONS.
- NO USE AFTER DARK: WHERE POOLS WERE CONSTRUCTED FOR WHICH LIGHTING WAS NOT REQUIRED A SIGN SHALL BE POSTED AT EACH POOL ENTRANCE ON THE OUTSIDE OF THE GATE(S) STATING "NO USE OF POOL ALLOWED AFTER DARK."

POOL SIGNAGE DETAILS

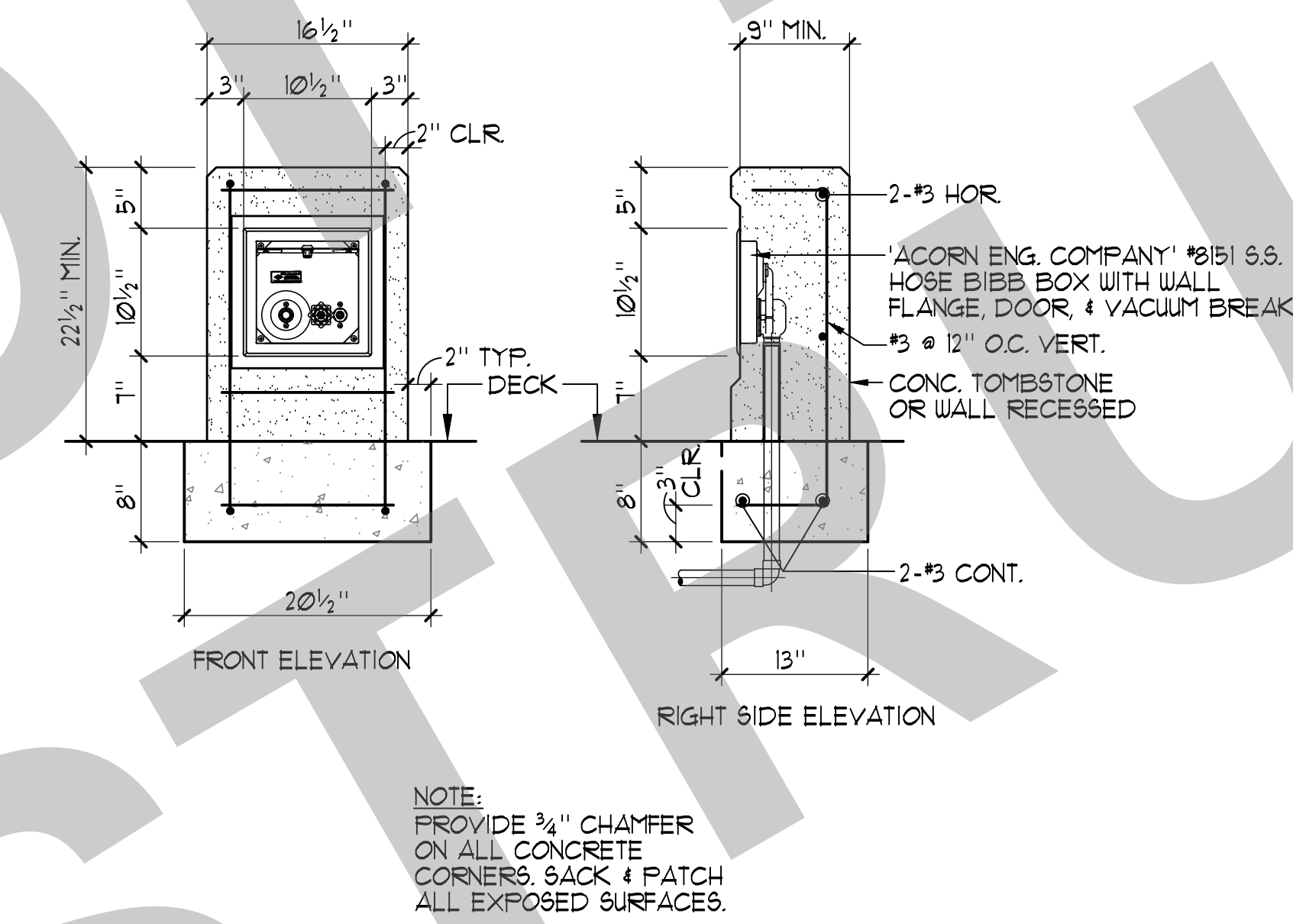
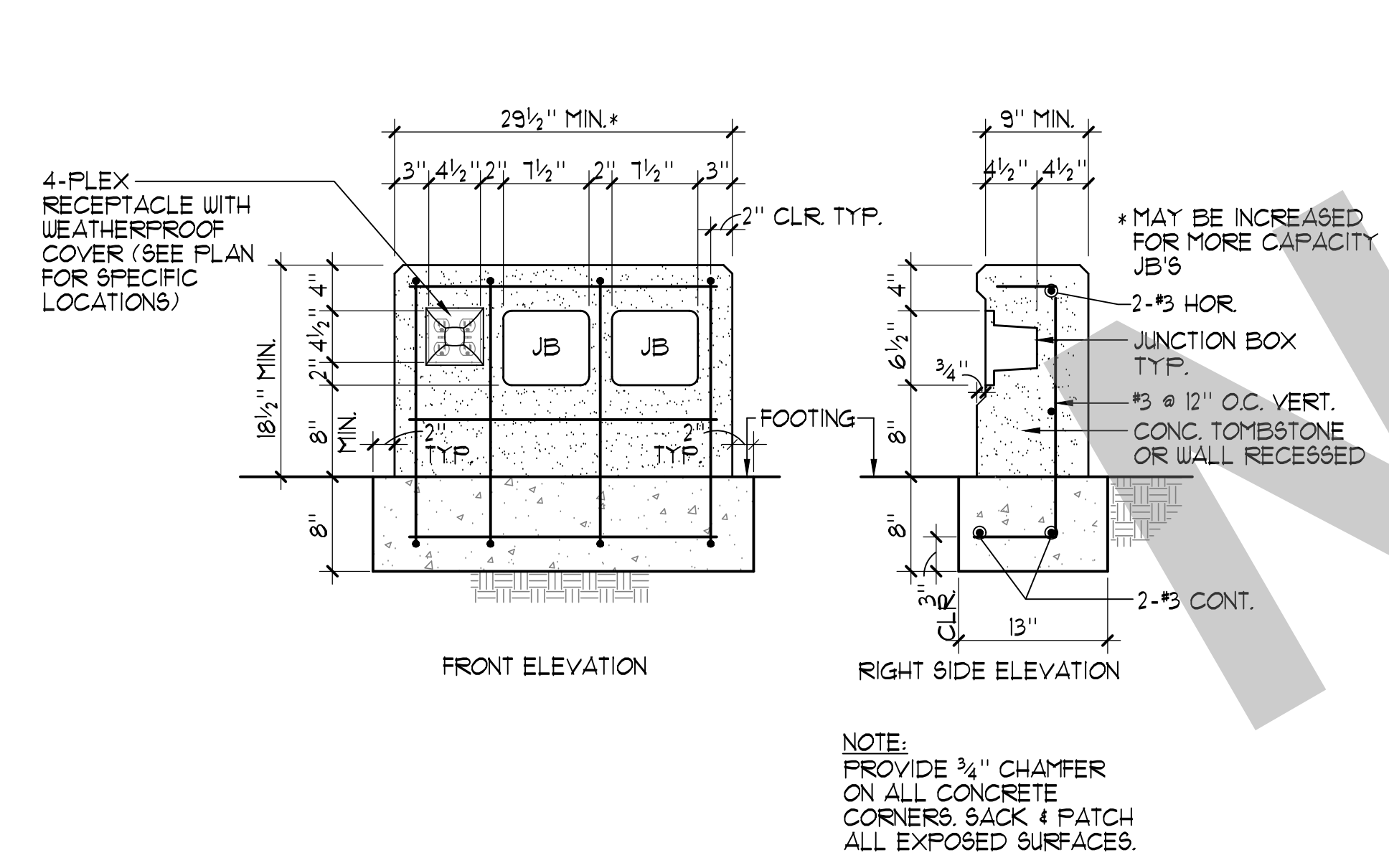

2 UNDERWATER LIGHT JUNCTION BOX CONCRETE SURROUND DETAIL 1'-1'-0"

3 HOSE BIBB 1'-1'-0"

95% SUBMITTAL. SUBJECT TO CHANGE/BUILDING DEPT. REVIEW.



Studio W Architects
1930 H Street
Sacramento, California 95811
[T] 916.254.5600
www.StudioW-Architects.com



- GENERAL NOTES:**
- This sheet is part of a set and is not to be used alone.
 - This sheet is not to be used for construction unless the architect's stamp and signature appear on the drawings and the status box indicated drawings have been released for construction.
 - These plans and prints thereof, as instruments of service, are owned by the architect and are for use on this project only. Reproduction and/or distribution without the prior written consent of the architect is forbidden.
 - Copyright Studio W Associates, Inc. 2022.

NO.	REMARKS	DATE

DRAWING STATUS:

DSA PLAN CHECK
 DSA BACK CHECK
 BIDDING
 CONSTRUCTION

KEY PLAN

CITY OF STOCKTON
425 N EL DORADO STREET
STOCKTON, CA 95202

DESIGN DEVELOPMENT

VICTORY PARK POOL
CITY OF STOCKTON
1001 N PERSHING AVE
STOCKTON, CA 95203

DETAILS

Date MM/DD/YYYY	Project Number 22009
Application Number XX-XXXXXX	Drawing Number SP-8
Drawn Checked	Author Checker

95% SUBMITTAL.
SUBJECT TO
CHANGE/BUILDING
DEPT. REVIEW.



STUDIO W
ARCHITECTS

Studio W Architects
1930 H Street
Sacramento, California 95811
[T] 916.254.5600
www.StudioW-Architects.com



2226 Fenwick Ave, Carlsbad, CA 92008
AquaticDesignGroup.com
760.438.8400

SPRAY GROUND DATA

SURFACE AREA = 630 SQ. FT.
VOLUME = 4,000 GAL.
30 MIN. TURNOVER = 134 GPM

SPRAY GROUND BALANCE TANK DATA

BOOSTER PUMP RATE = 88 GPM
CIRCULATION PUMP RATE = 134 GPM
TOTAL WATER FLOW = 222 GPM
222 GPM x 3 = 666 GAL.
8'-0" x 10'-0" BALANCE TANK = 4,000 GAL.
∴ 4,000 GAL. > 666 GAL. OK

PRODUCT LEGEND

	PRODUCT CODE	QTY	TOTAL FLOW	
①	SPIRAL TUNNEL 0010-0311 WATERPLAY ¹	1	40 GPM	⑥ SG-3
②	SOLIS 0010-0318 WATERPLAY ¹	1	8 GPM	① SG-4
③	SPLASH BLASTER 0010-0403 WATERPLAY ¹	2	6 GPM	② SG-4
④	SPINNY SQUIRT 0010-0512 WATERPLAY ¹	1	1 GPM	③ SG-4
⑤	MISTY TWIST 0010-1530 WATERPLAY ¹	1	3 GPM	④ SG-4
⑥	SPIN SPRAY I 0010-5093 WATERPLAY ¹	1	3 GPM	⑤ SG-4
⑦	LILY PAD 0010-1491 WATERPLAY ¹	2	12 GPM	⑥ SG-4
⑧	GROUP VOLCANO 0010-1495 WATERPLAY ¹	1	10 GPM	⑦ SG-4
⑨	TEAM EFFECT MINI 0010-9815 WATER FLAY ¹	1	5 GPM	⑧ SG-4
⑩	ACTIVATOR POWER POST 0010-1854 WATER FLAY ¹	1	N/A	⑤ SG-5
			TOTAL =	88 GPM

LEGEND

CJ = CONTROL JOINT (IB SG-5)
SL = SLOPE DIRECTION (9 SG-4)
TG = TOP OF GRATE
TD = TOP OF DECK

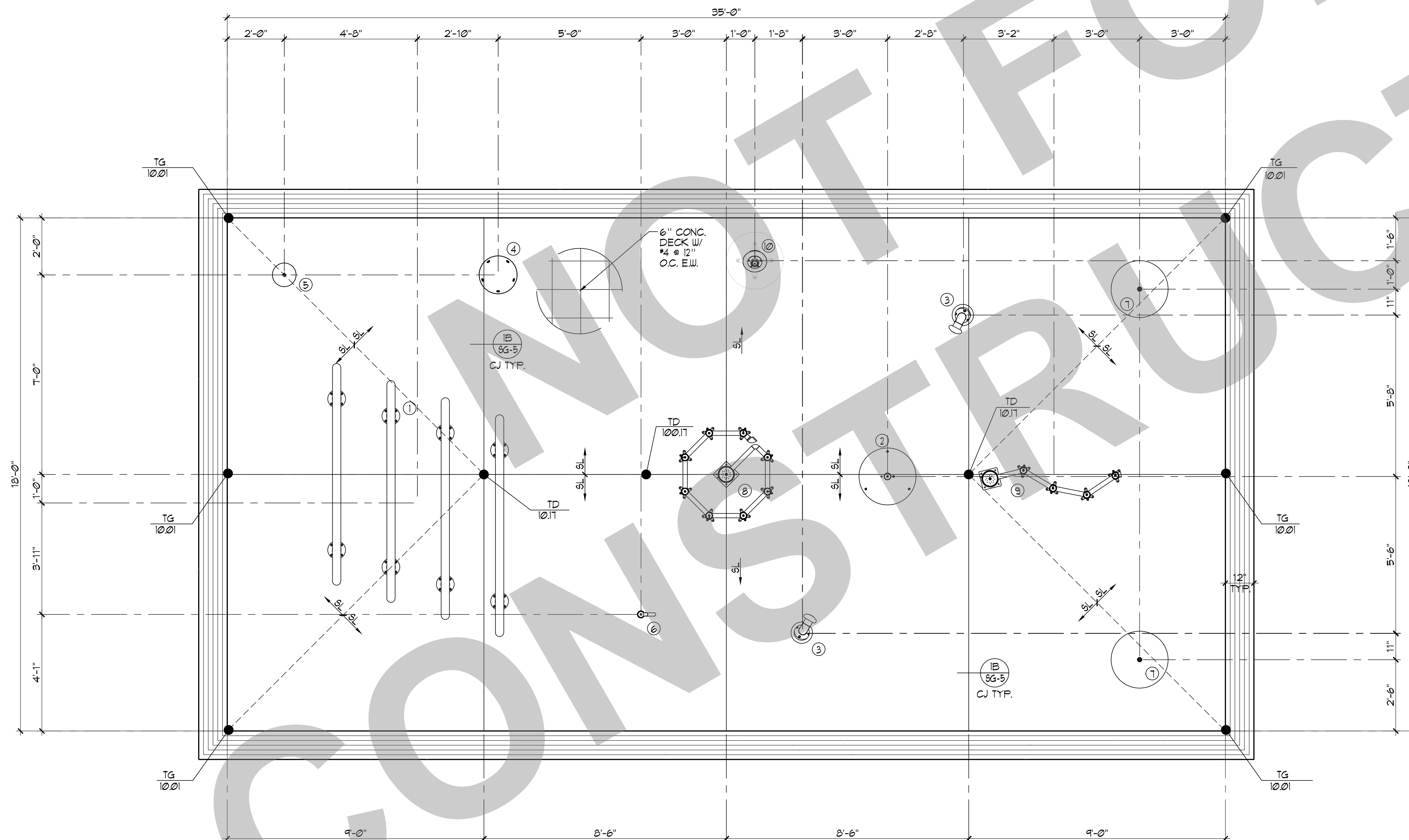

- GENERAL NOTES**
- This sheet is part of a set and is not to be used alone.
 - This sheet is not to be used for construction unless the architect's stamp and signature appear on the drawings and the status box indicated drawings have been released for construction.
 - These plans and prints thereof, as instruments of service, are owned by the architect and are for use on this project only. Reproduction and/or distribution without the prior written consent of the architect is forbidden.
 - Copyright Studio W Associates, Inc. 2022.

NO.	REMARKS	DATE

DRAWING STATUS

DSA PLAN CHECK
 DSA BACK CHECK
 BIDDING
 CONSTRUCTION

KEY PLAN

CITY OF STOCKTON
425 N EL DORADO STREET
STOCKTON, CA 95202

DESIGN DEVELOPMENT

VICTORY PARK POOL
CITY OF STOCKTON
1001 N PERSHING AVE
STOCKTON, CA 95203

SPRAY GROUND LAYOUT PLAN

Date: MM/DD/YYYY
Application Number: XX-XXXXXX
Drawn: []
Author: []

Project Number: 22009
Drawing Number: []
Checked: []
Checker: []

95% SUBMITTAL.
SUBJECT TO
CHANGE/BUILDING
DEPT. REVIEW.



Studio W Architects
1930 H Street
Sacramento, California 95811
[T] 916.254.5600
www.StudioW-Architects.com



PRODUCT LEGEND

	PRODUCT CODE	QTY	TOTAL FLOW	
①	SPIRAL TUNNEL 0010-0311 WATERPLAY ¹	1	40 GPM	⑥ SG-3
②	SOLIS 0010-0318 WATERPLAY ¹	1	8 GPM	① SG-4
③	SPLASH BLASTER 0010-0403 WATERPLAY ¹	2	6 GPM	② SG-4
④	SPINNY SQUIRT 0010-0512 WATERPLAY ¹	1	1 GPM	③ SG-4
⑤	MISTY TWIST 0010-1530 WATERPLAY ¹	1	3 GPM	④ SG-4
⑥	SPIN SPRAY I 0010-5093 WATERPLAY ¹	1	3 GPM	⑤ SG-4
⑦	LILY PAD 0010-1491 WATERPLAY ¹	2	12 GPM	⑥ SG-4
⑧	GROUP VOLCANO 0010-1495 WATERPLAY ¹	1	10 GPM	⑦ SG-4
⑨	TEAM EFFECT MINI 0010-9815 WATER FLAY ¹	1	5 GPM	⑧ SG-4
⑩	ACTIVATOR POWER POST 0010-1854 WATER FLAY ¹	1	N/A	⑤ SG-5
			TOTAL =	88 GPM

SPRAY GROUND DATA

SURFACE AREA = 630 SQ. FT.
VOLUME = 4,000 GAL.
30 MIN. TURNOVER = 134 GPM

SPRAY GROUND BALANCE TANK DATA

BOOSTER PUMP RATE = 88 GPM
CIRCULATION PUMP RATE = 134 GPM
TOTAL WATER FLOW = 222 GPM
222 GPM x 3 MIN. = 666 GAL.
8'-0" x 10'-0" BALANCE TANK = 4,000 GAL.
∴ 4,000 GAL. > 666 GAL. OK

GENERAL NOTES

- WET DECK SHALL HAVE MEDIUM BROOM FINISH AND SHALL HAVE 1/8" MIN. SLOPE AND 2% MAX. SLOPE TO DRAINS.
- REFER TO SHEET SG-1 FOR DECK AND GRATE FINISH ELEVATIONS.
- ALL INVERT ELEVATIONS ON THIS PLAN ARE SHOWN AS REFERENCE IN COORDINATION WITH REFERENCED DECK SLOPES ON SHEET SG-1. CONTRACTOR SHALL COORDINATE ACTUAL ELEVATIONS WITH NECESSARY TRADES.
- PIPING ROUTES ARE SCHEMATIC IN NATURE. SPACE BETWEEN PIPE IS SHOWN FOR CLARITY. CONTRACTOR SHALL LOCATE PLAY EQUIPMENT FOC'S AND ROUTE PIPING ACCORDINGLY TO MEET NOTED INVERT ELEVATIONS AND AVOID ANY OBSTRUCTIONS. REFER TO REFERENCED DETAIL FOR PIPE SPACING REQUIREMENTS.
- PROVIDE SIGNAGE PER CODE.
- ALL FEATURE PIPING SHALL BE HYDRAULICALLY BALANCED TO PROVIDE EVEN AND UNIFORM FLOW TO EACH NOZZLE OR FEATURE.
- PROVIDE 1" CONDUIT FROM ACTIVATION BOLLARD TO WET PLAY CONTROL CABINET.
- VERIFY WITH CHOSEN TOY MANUFACTURER ALL FINAL PIPE SIZES. PROVIDED SHOP DRAWINGS DURING SUBMITTAL REVIEW.

- GENERAL NOTES
- This sheet is part of a set and is not to be used alone.
 - This sheet is not to be used for construction unless the architect's stamp and signature appear on the drawings and the status box indicated drawings have been released for construction.
 - These plans and prints, when used as instruments of service, are owned by the architect and are for use on this project only. Reproduction and/or distribution without the prior written consent of the architect is forbidden.
 - Copyright Studio W Associates, Inc. 2022.

NO.	REMARKS	DATE

DRAWING STATUS	DATE
<input type="radio"/> DSA PLAN CHECK	
<input type="radio"/> DSA BACK CHECK	
<input type="radio"/> BIDDING	
<input type="radio"/> CONSTRUCTION	

KEY PLAN

CITY OF STOCKTON
425 N EL DORADO STREET
STOCKTON, CA 95202

DESIGN DEVELOPMENT

VICTORY PARK POOL
CITY OF STOCKTON
1001 N PERSHING AVE
STOCKTON, CA 95203

SPRAY GROUND PIPING PLAN

Date MM/DD/YYYY	Project Number 22009
Application Number XX-XXXXXX	Drawing Number XX-XXXXXX
Drawn Author	Checked Checker

SG-2

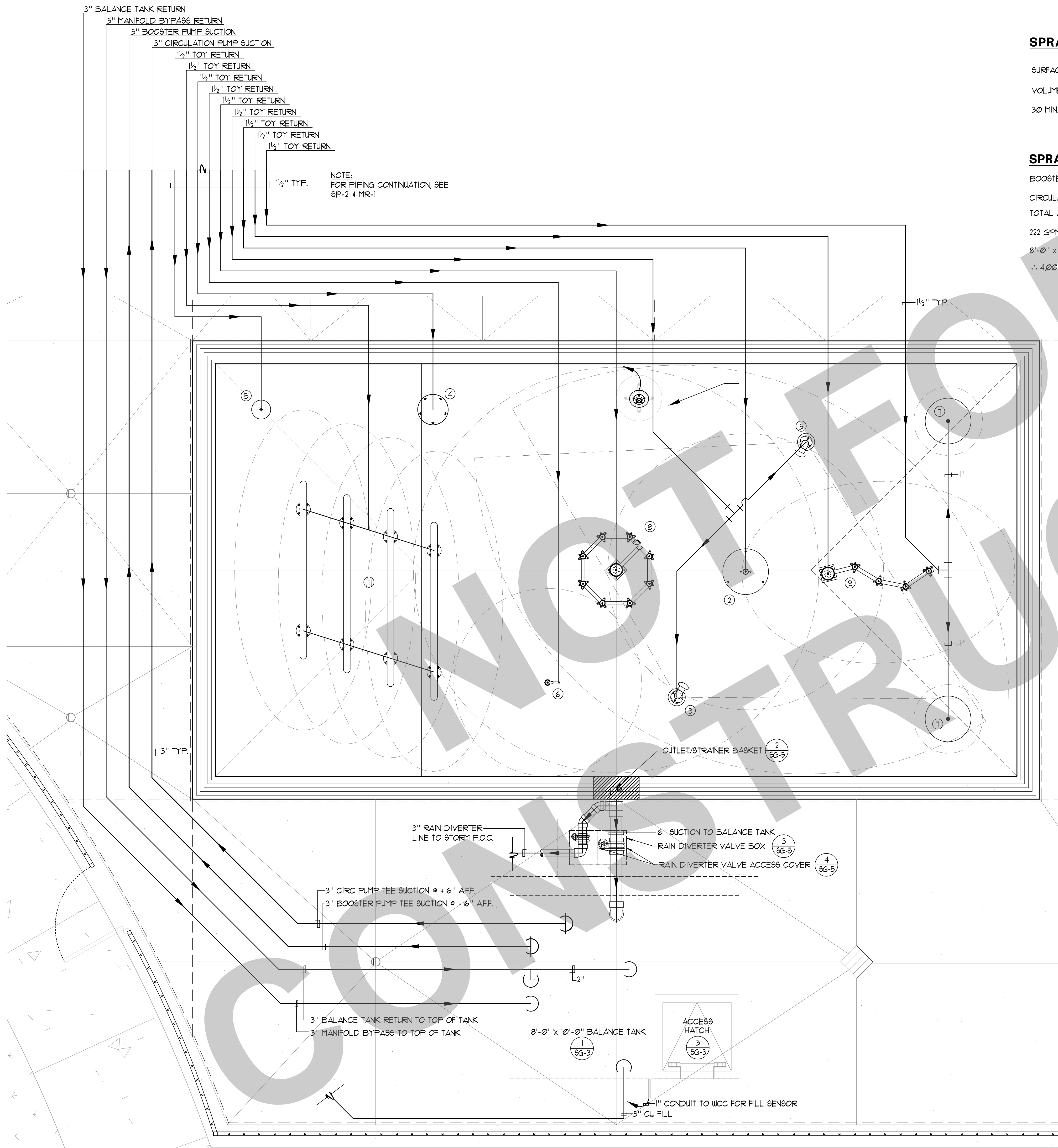

PRINT DATE: 1/24/2023 9:52:57 AM
FILE PATH: C:\Users\kennyf\Documents\22009-Victory Park Pool 88g-A21_Kennyf\8P\02.rvt

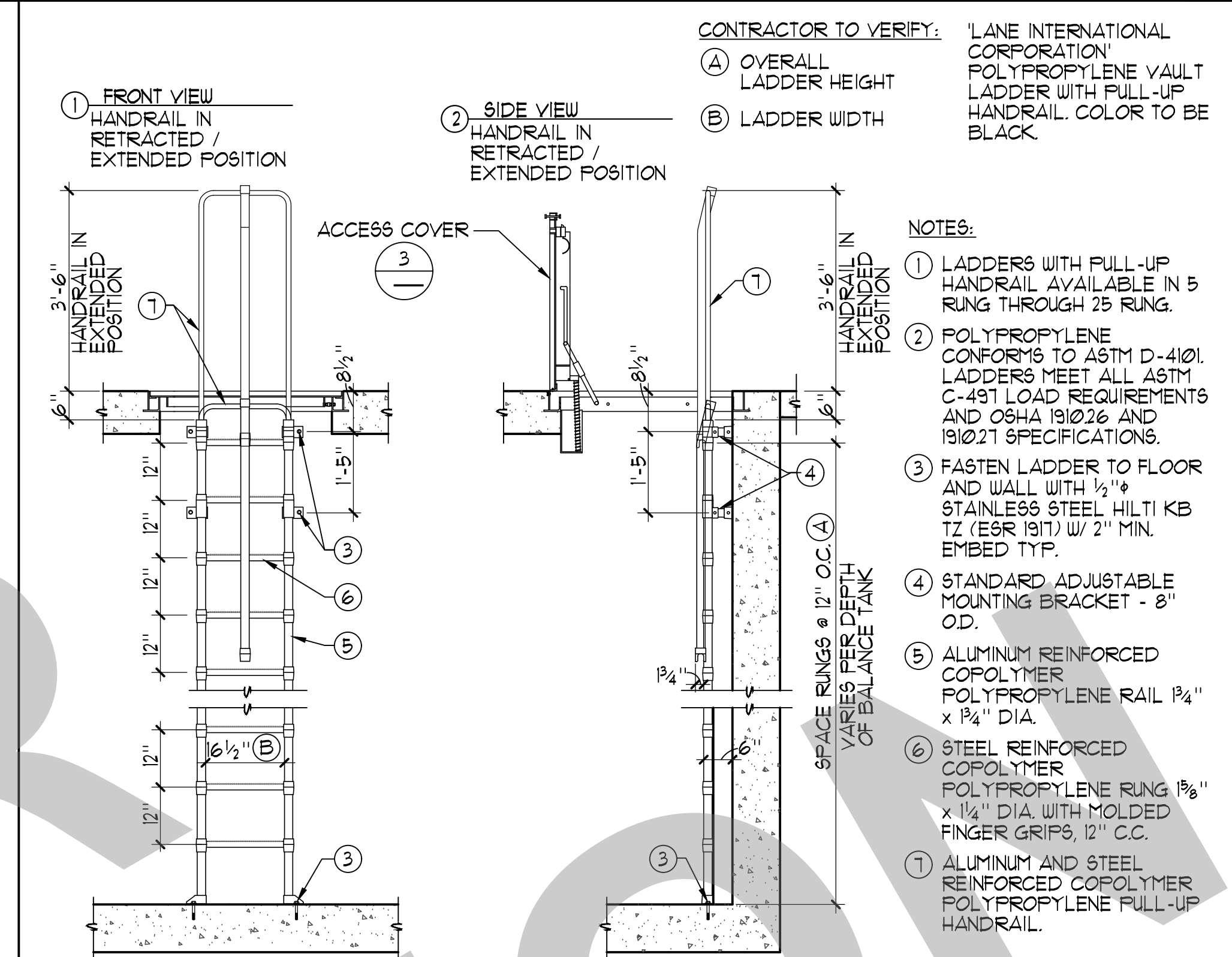
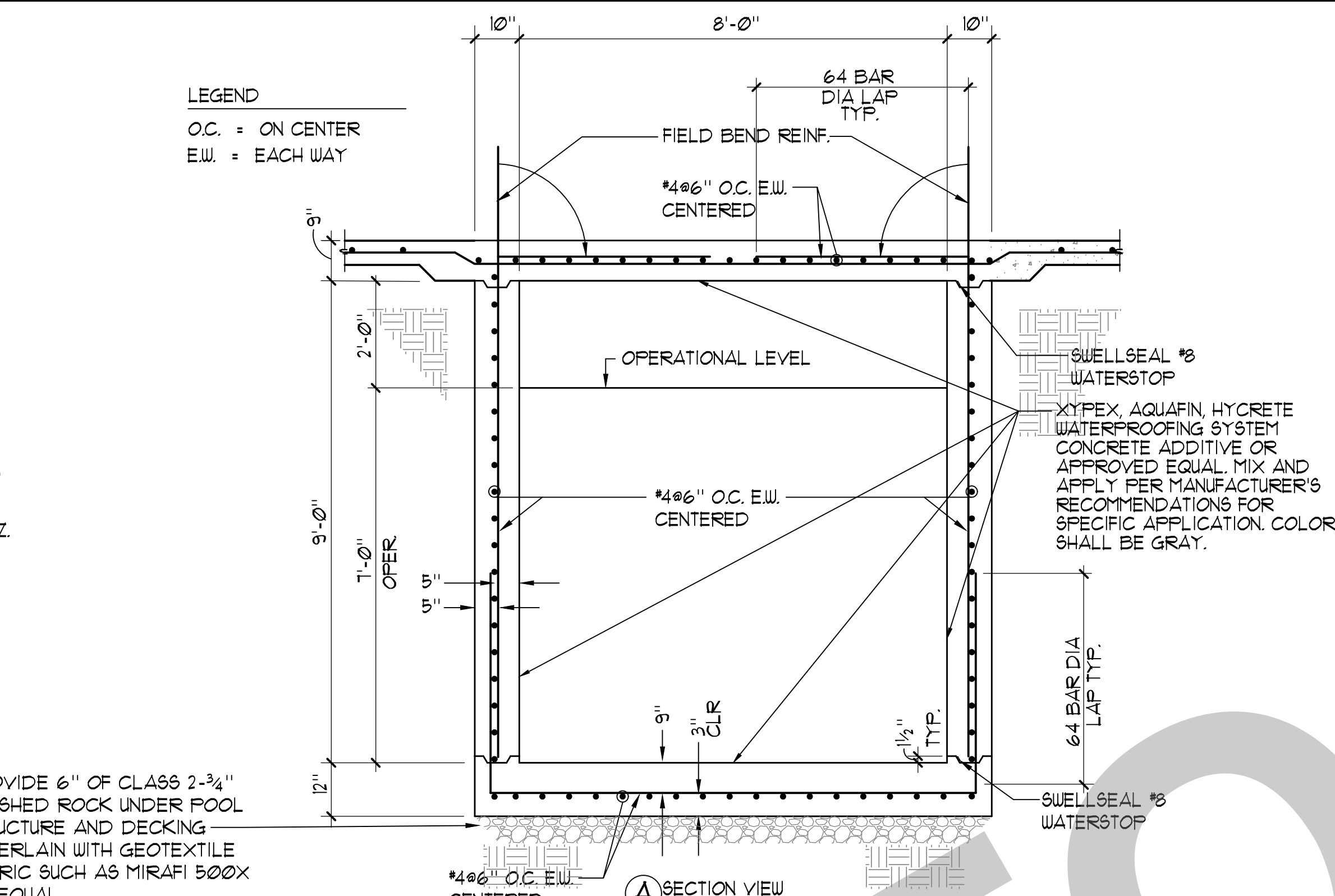
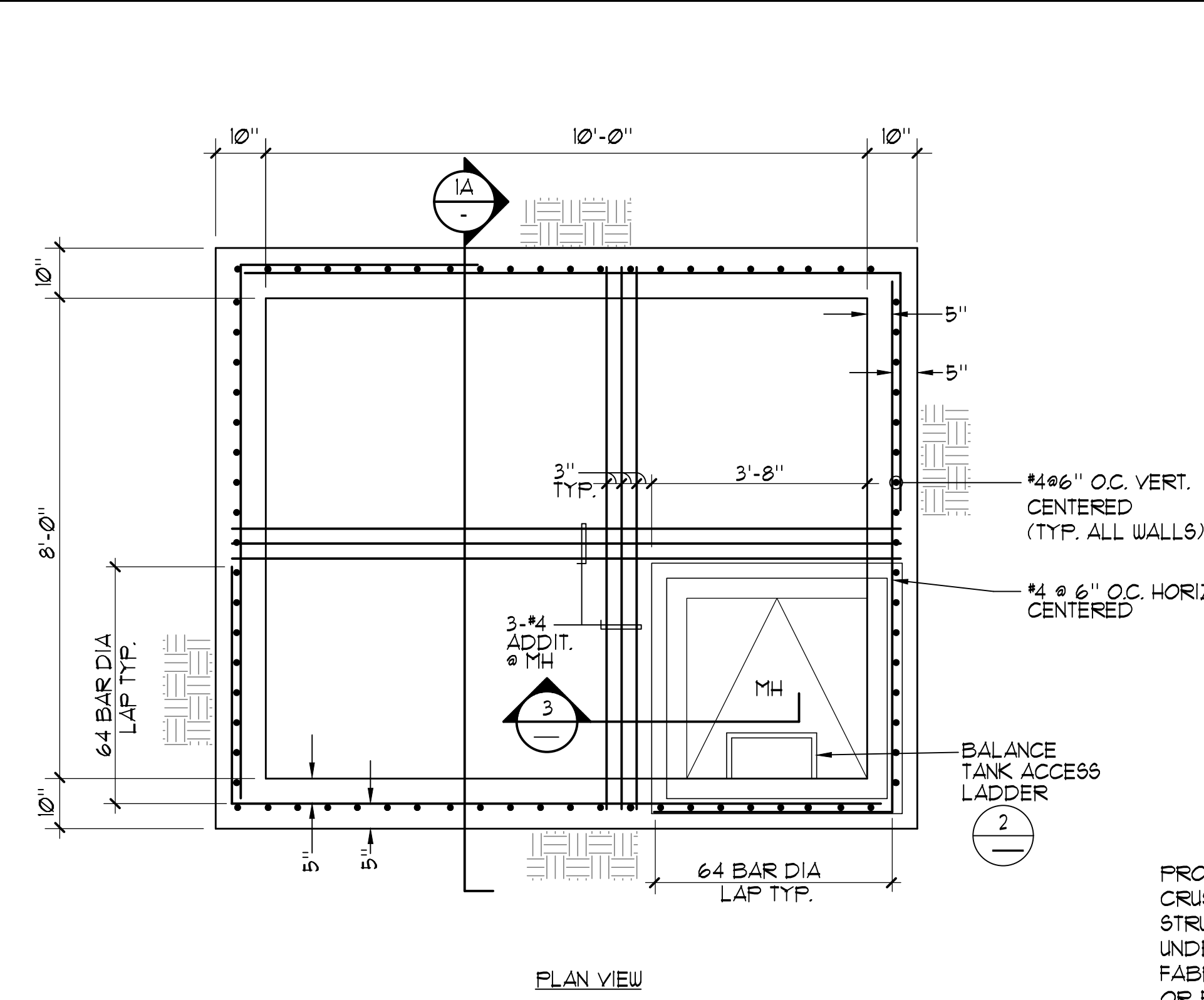

1 BALANCE TANK 1/2"=1'-0"

2 BALANCE TANK ACCESS LADDER 1/2"=1'-0"

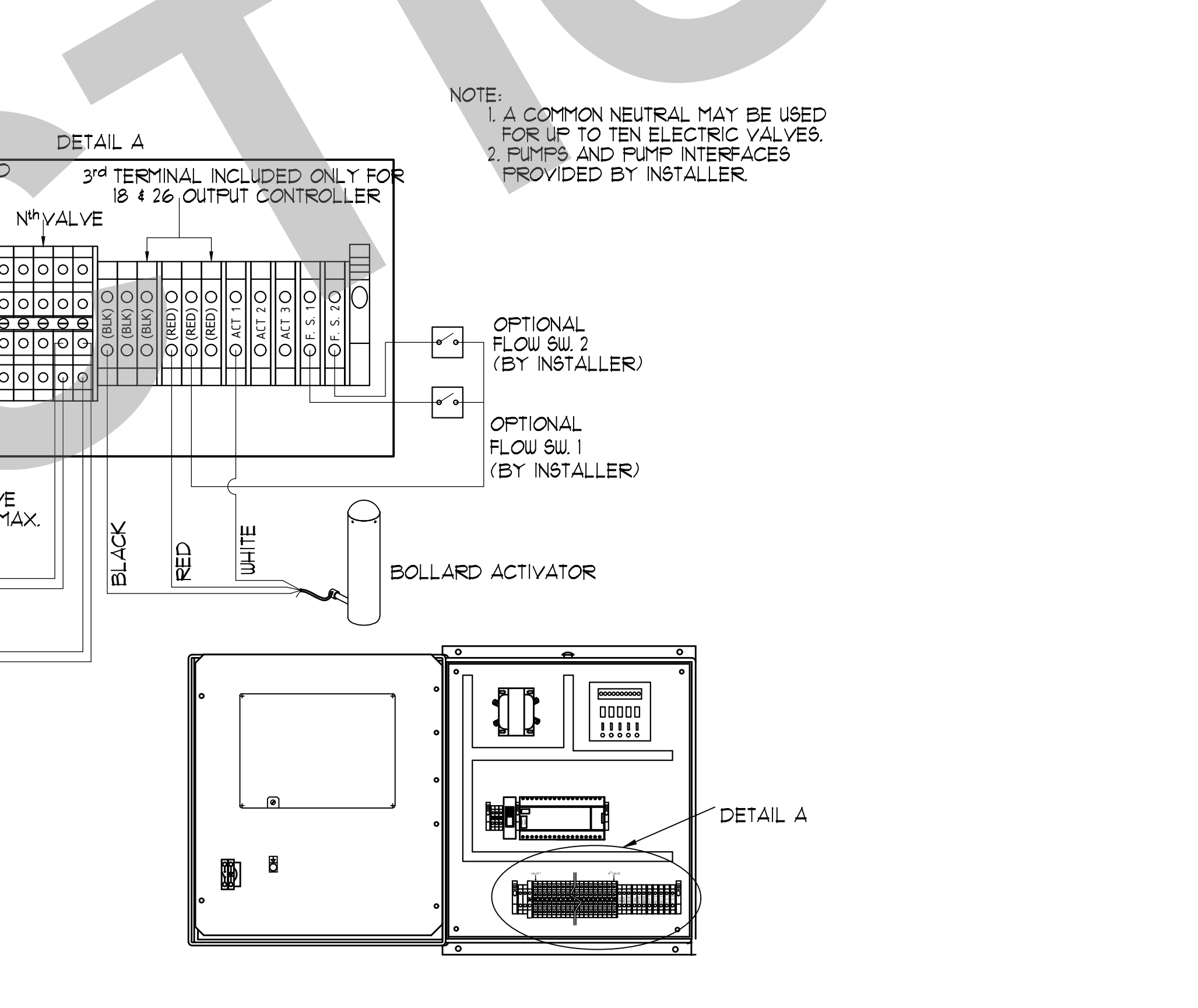
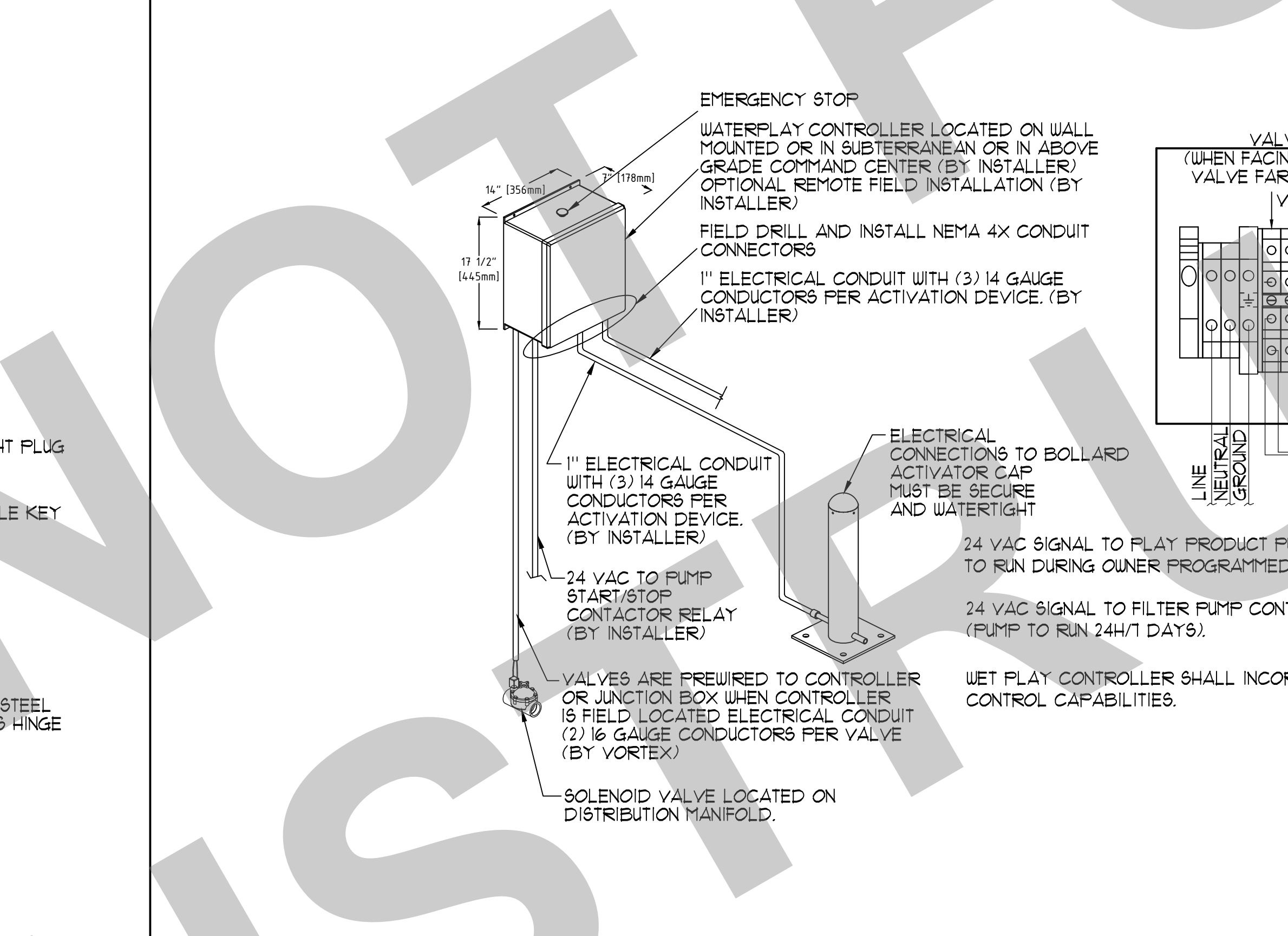
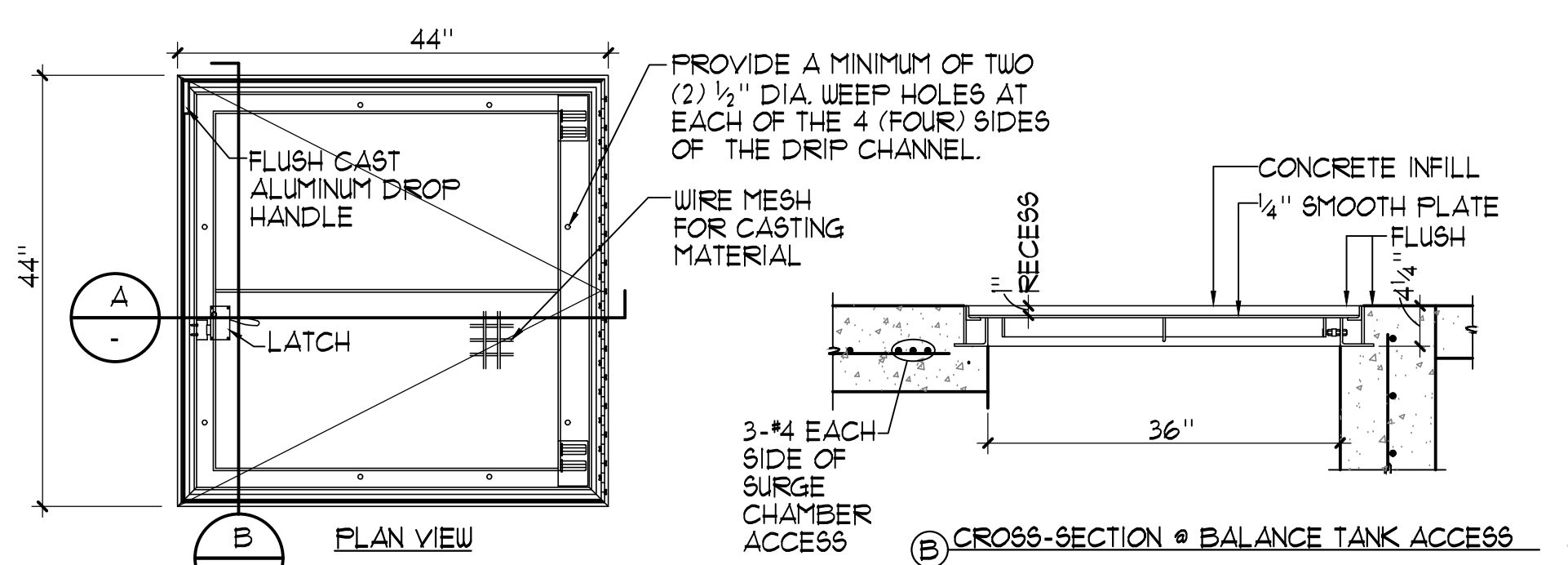

3 BALANCE TANK ACCESS COVER 1"=1'-0"

4 WATERPLAY CONTROLLER INSTALLATION DETAIL NO SCALE

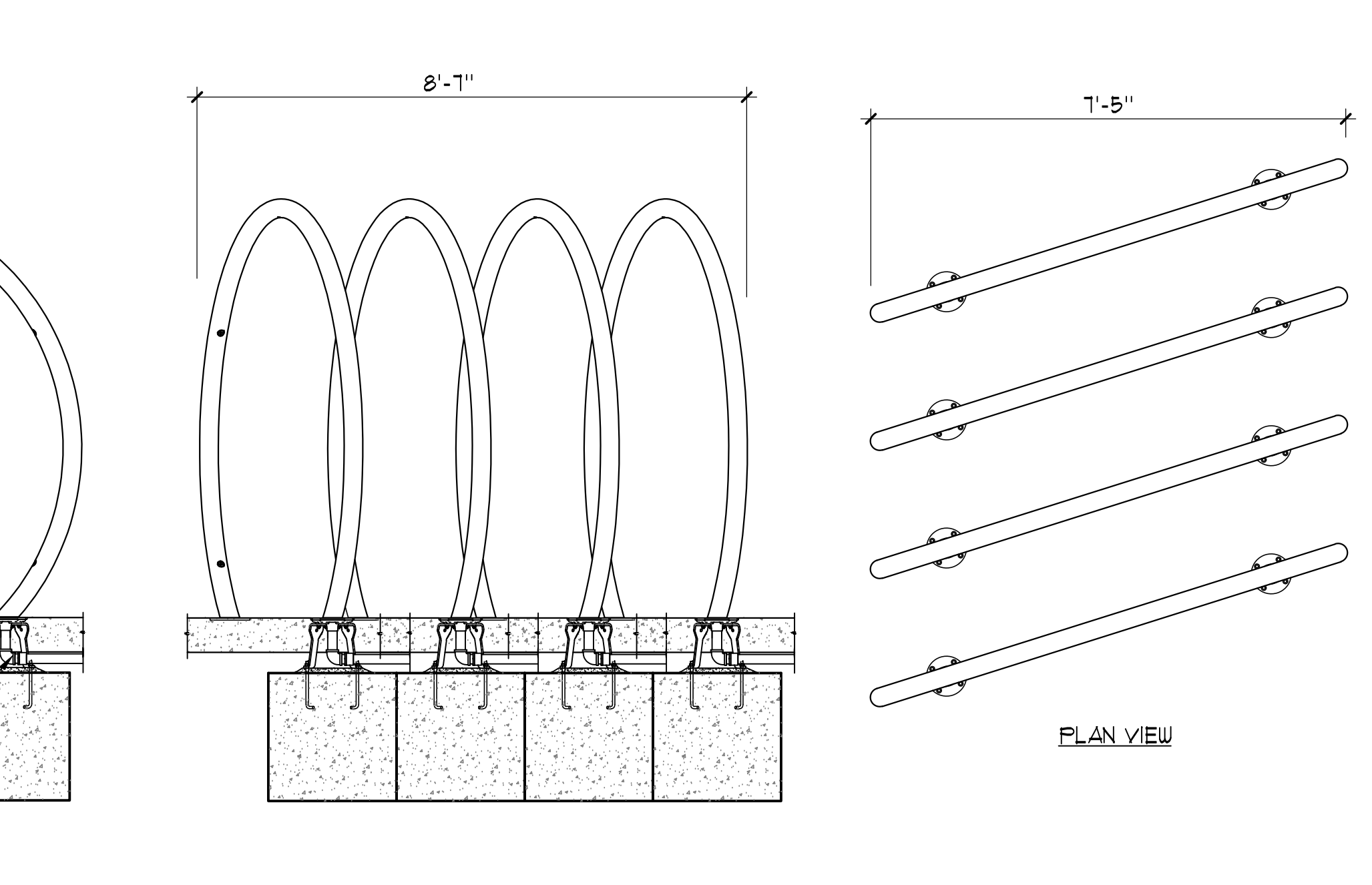
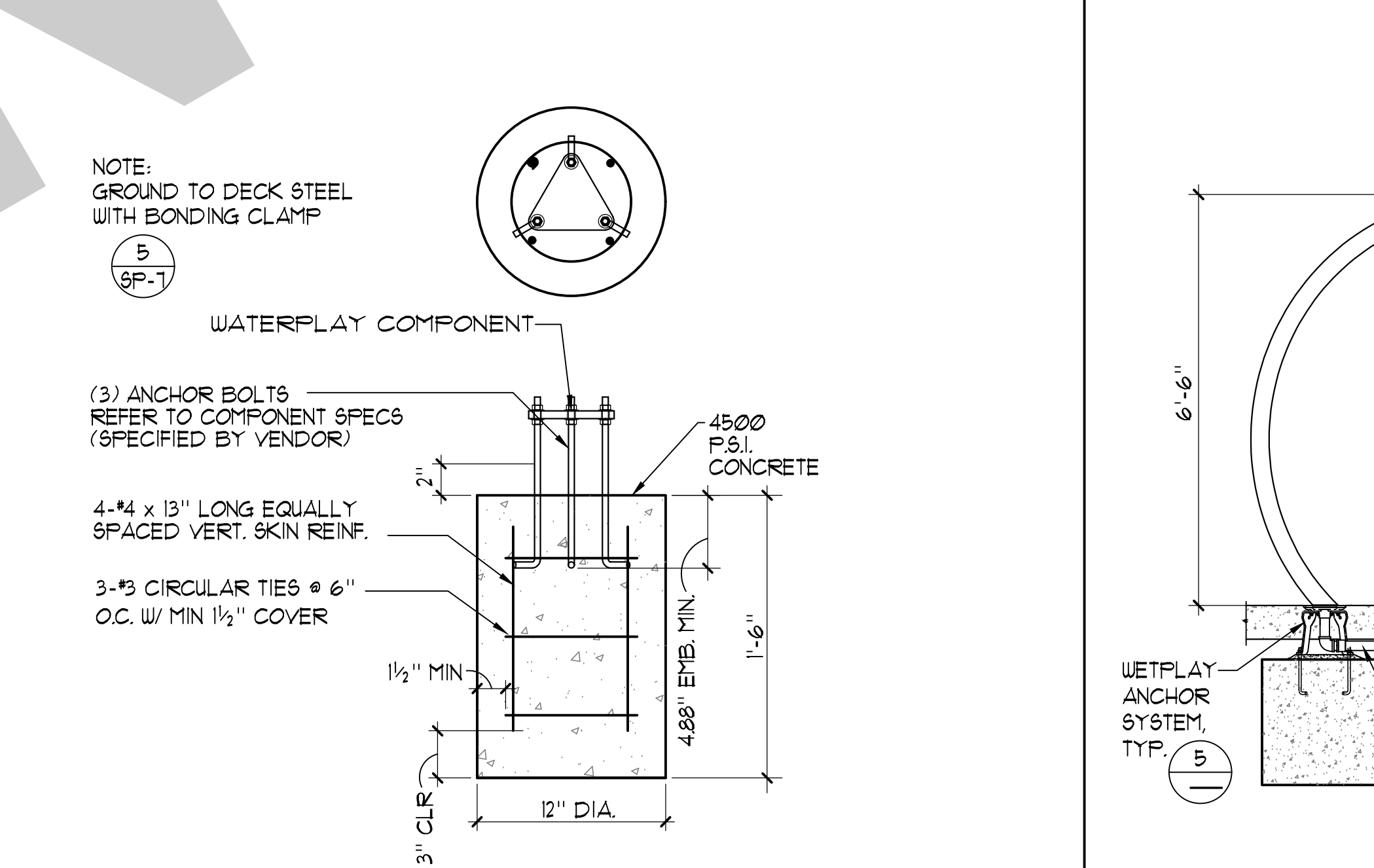
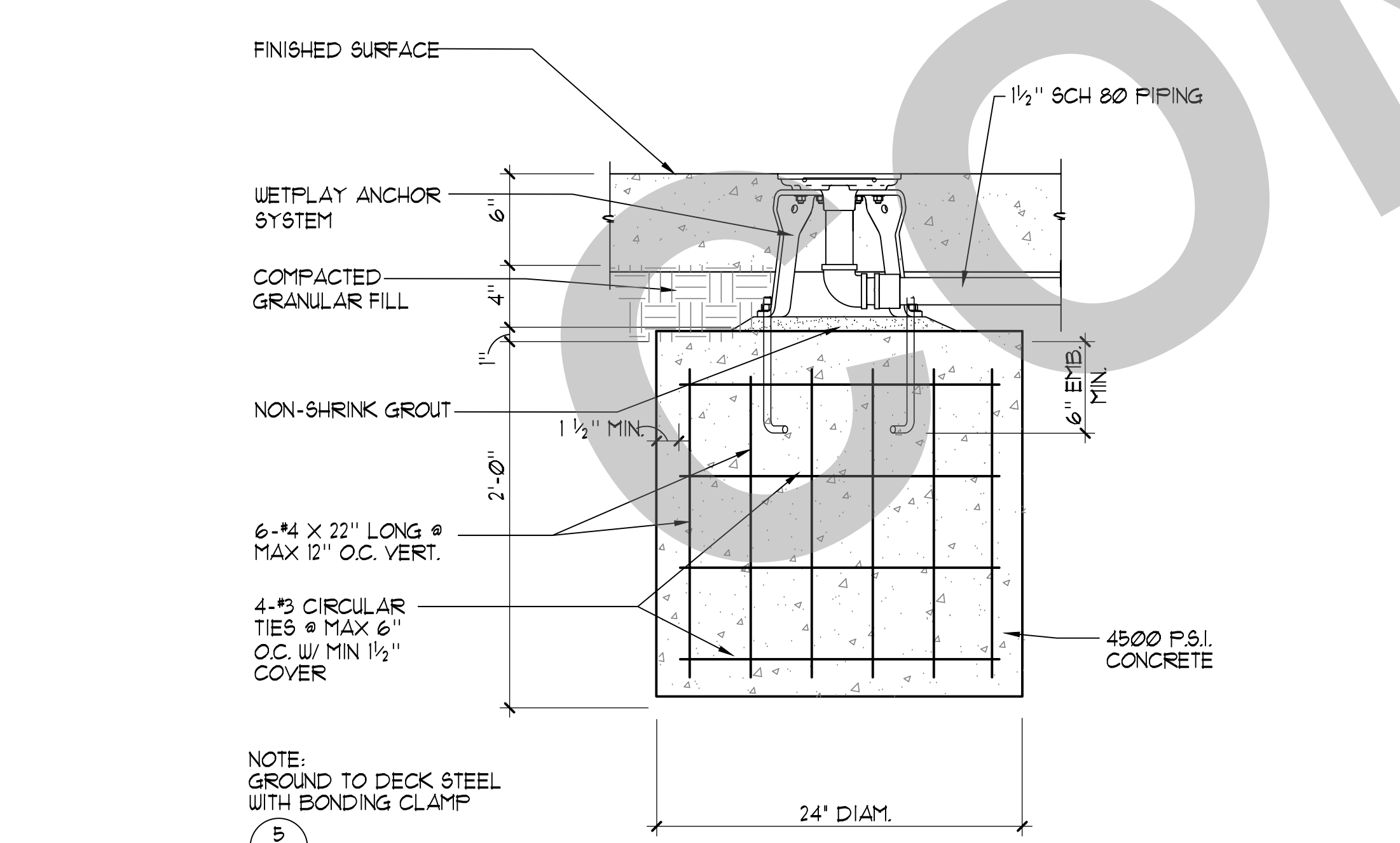

5 WATER ELEMENT FOOTINGS 1/2"=1'-0"

6 SPIRAL TUNNEL 1/2"=1'-0"

95% SUBMITTAL. SUBJECT TO CHANGE/BUILDING DEPT. REVIEW.



Studio W Architects
1300 H Street
Sacramento, California 95811
[T] 916.254.5600
www.StudioW-Architects.com



1. This sheet is part of a set and is not to be used alone.
2. This sheet is not to be used for construction unless the architect's stamp and signature appear on the drawings and the status box indicated drawings have been released for construction.
3. These plans and prints thereof, as instruments of service, are owned by the architect and are for use on this project only. Reproduction and/or distribution without the prior written consent of the architect is forbidden.
4. Copyright Studio W Associates, Inc. 2022.

NO.	REMARKS	DATE

DATE
DRAWING STATUS
 DSA PLAN CHECK
 DSA BACK CHECK
 BIDDING
 CONSTRUCTION

KEY PLAN

CITY OF STOCKTON
425 N EL DORADO STREET
STOCKTON, CA 95202

DESIGN DEVELOPMENT

VICTORY PARK POOL
CITY OF STOCKTON
1001 N PERSHING AVE
STOCKTON, CA 95203

SPRAY GROUND DETAILS

Date: MM/DD/YYYY
Application Number: XX-XXXXXX
Drawn: Checked
Author: Checker
 Project Number: 22009
Drawing Number: SG-3

95% SUBMITTAL.
SUBJECT TO
CHANGE/BUILDING
DEPT. REVIEW.



Studio W Architects
1930 H Street
Sacramento, California 95811
[T] 916.254.5600
www.StudioW-Architects.com



2226 Fenway Ave, Carlsbad, CA 92008
AquaticDesignGroup.com
760.438.8400

- GENERAL NOTES
1. This sheet is part of a set and is not to be used alone.
 2. This sheet is not to be used for construction unless the architect's stamp and signature appear on the drawings and the status box indicated drawings have been released for construction.
 3. These plans and prints thereof, as instruments of service, are owned by the architect and are for use on this project only. Reproduction and/or distribution without the prior written consent of the architect is forbidden.
 4. Copyright Studio W Associates, Inc. 2022.

NO.	REMARKS	DATE

DATE

DRAWING STATUS

DSA PLAN CHECK

DSA BACK CHECK

BIDDING

CONSTRUCTION

KEY PLAN

CITY OF STOCKTON
425 N EL DORADO STREET
STOCKTON, CA 95202

DESIGN DEVELOPMENT

VICTORY PARK POOL
CITY OF STOCKTON
1001 N PERSHING AVE
STOCKTON, CA 95203

SPRAY GROUND
DETAILS

Date MM/DD/YYYY	Project Number 22009
Application Number XX-XXXXXX	Drawing Number SG-4
Drawn Author	Checked Checker

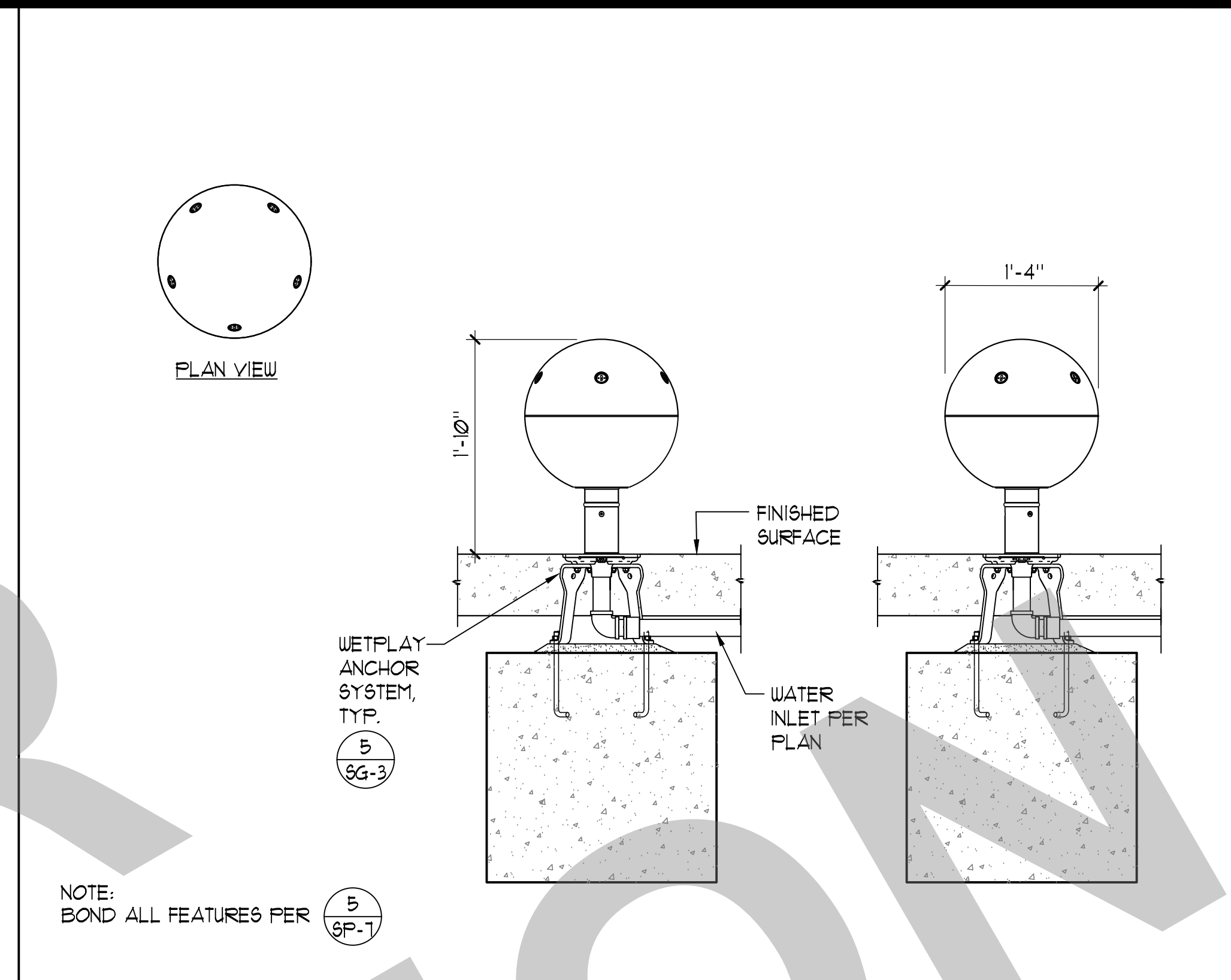

3 SPINNY SQUIRT 1'-1-0"

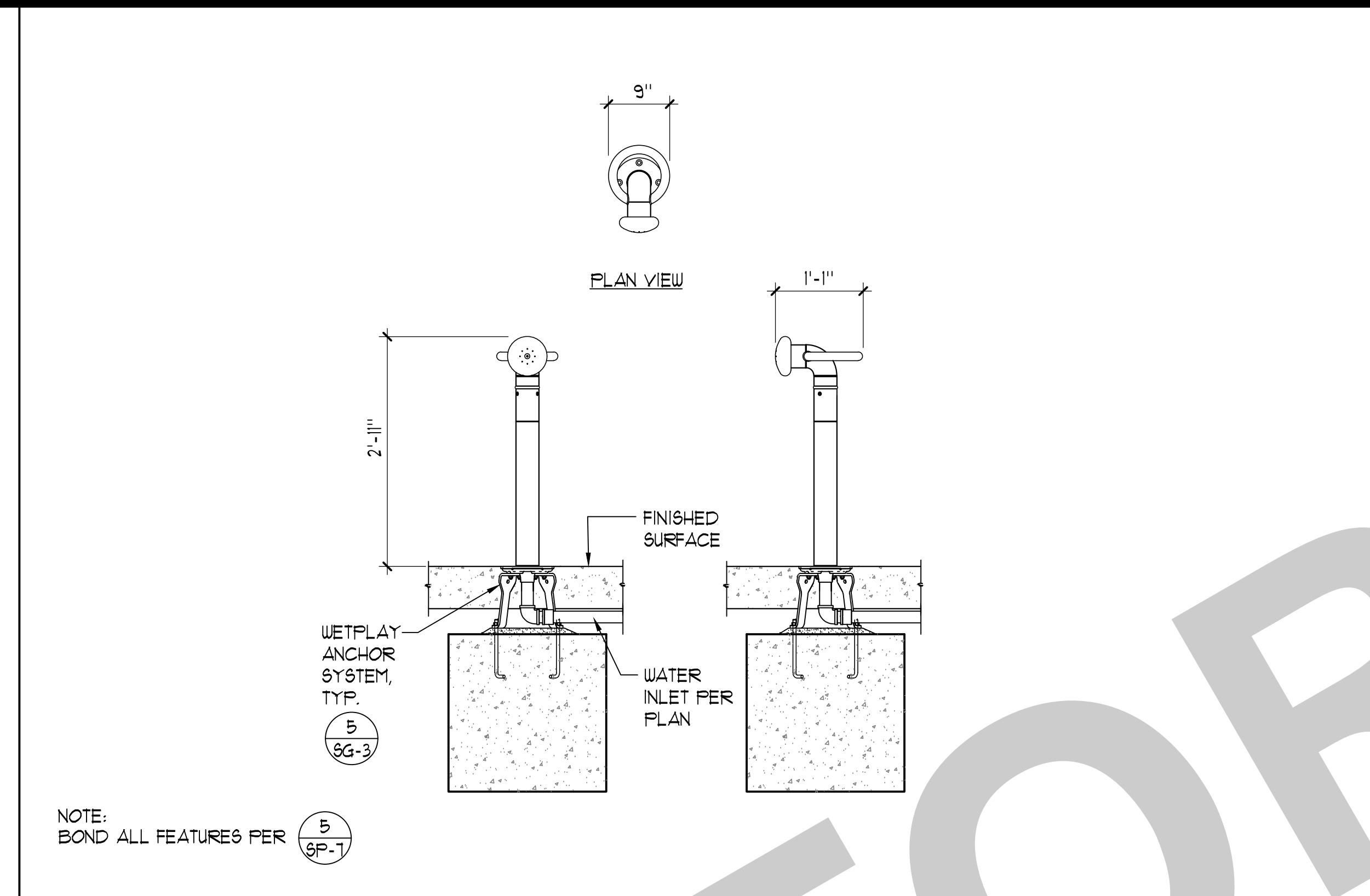

2 SPLASH BLASTER 3/4"=1'-0"

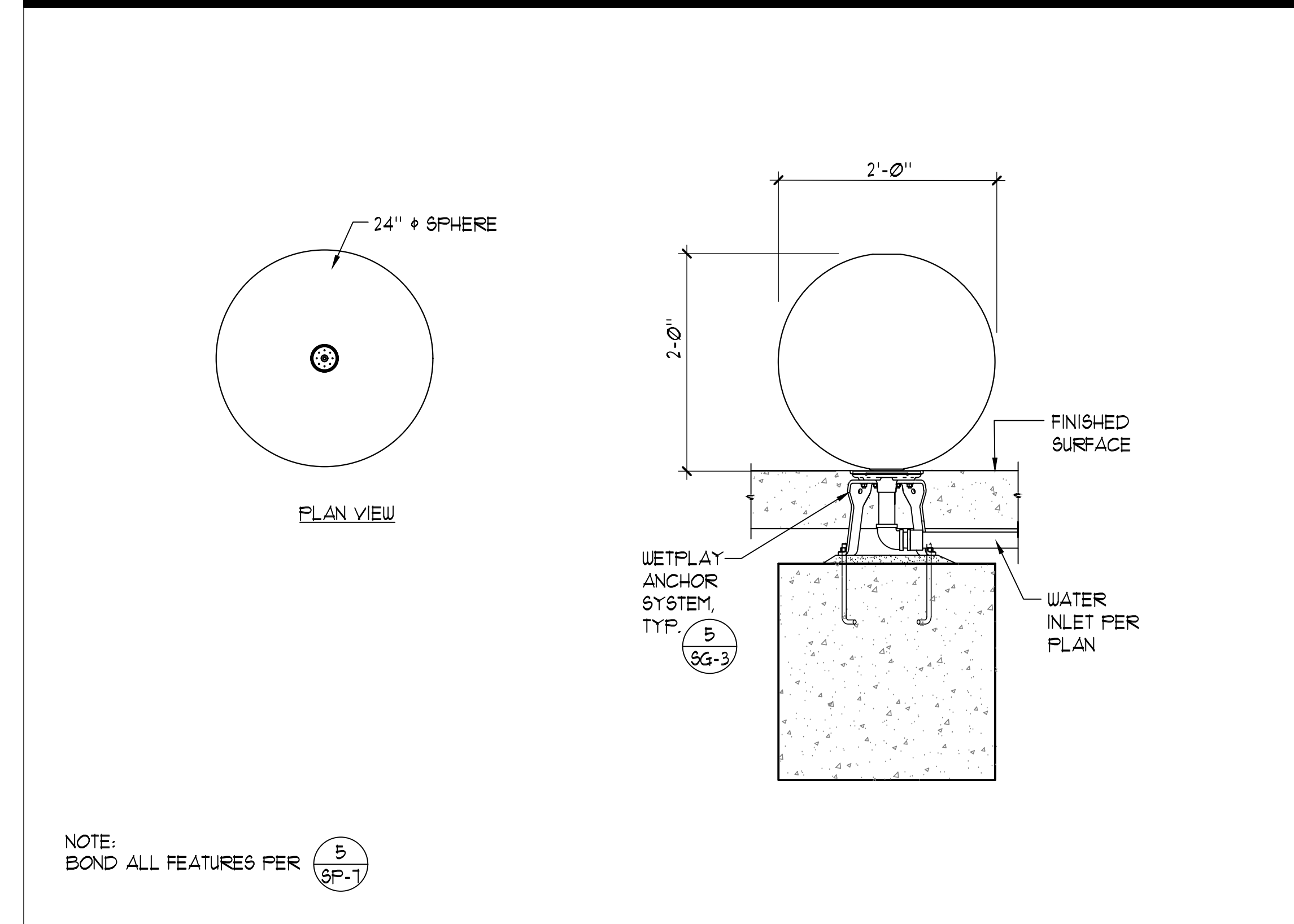

1 SOLIS 24" 1'-1-0"

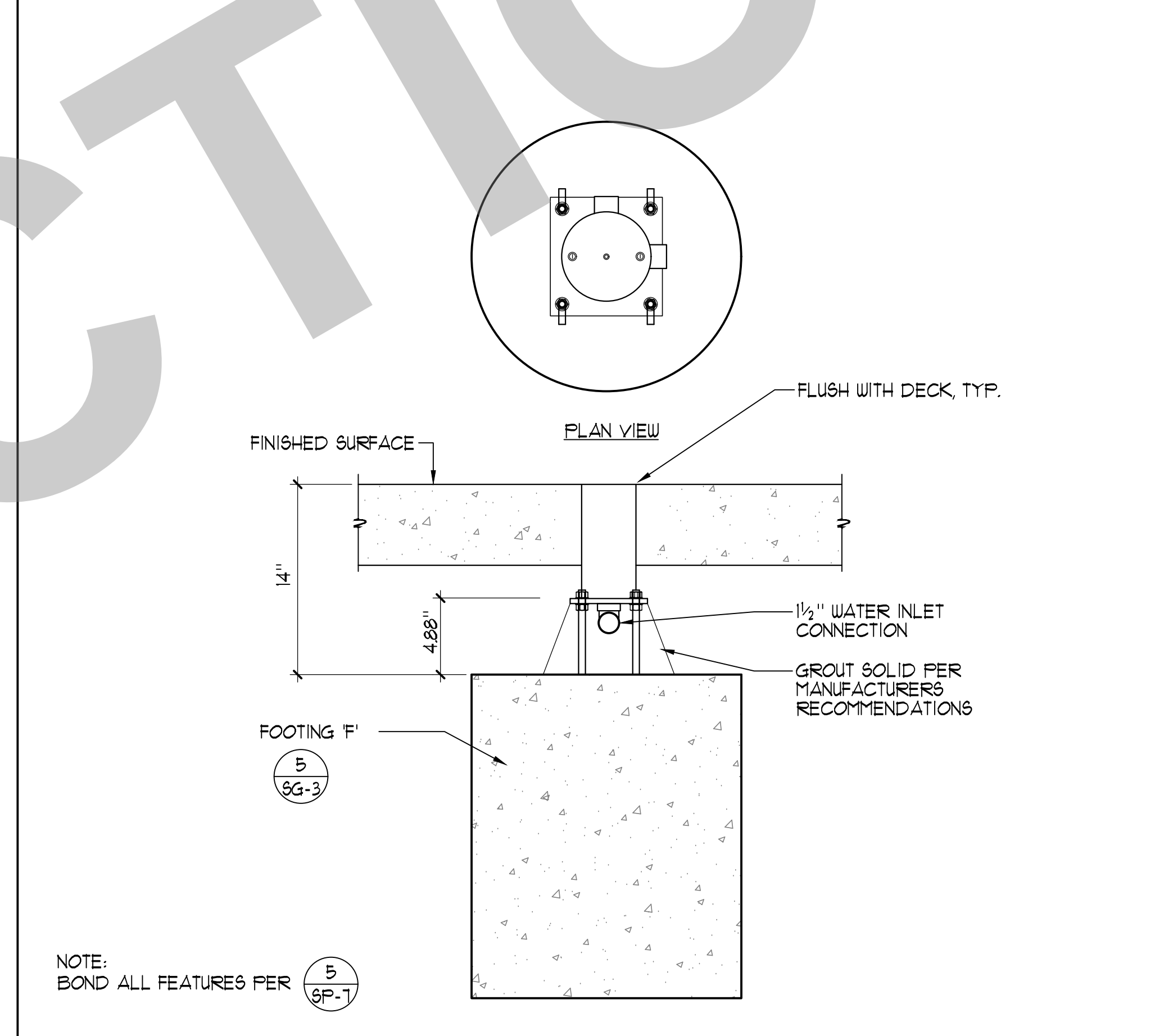

6 LILY PAD GROUND SPRAY DETAIL

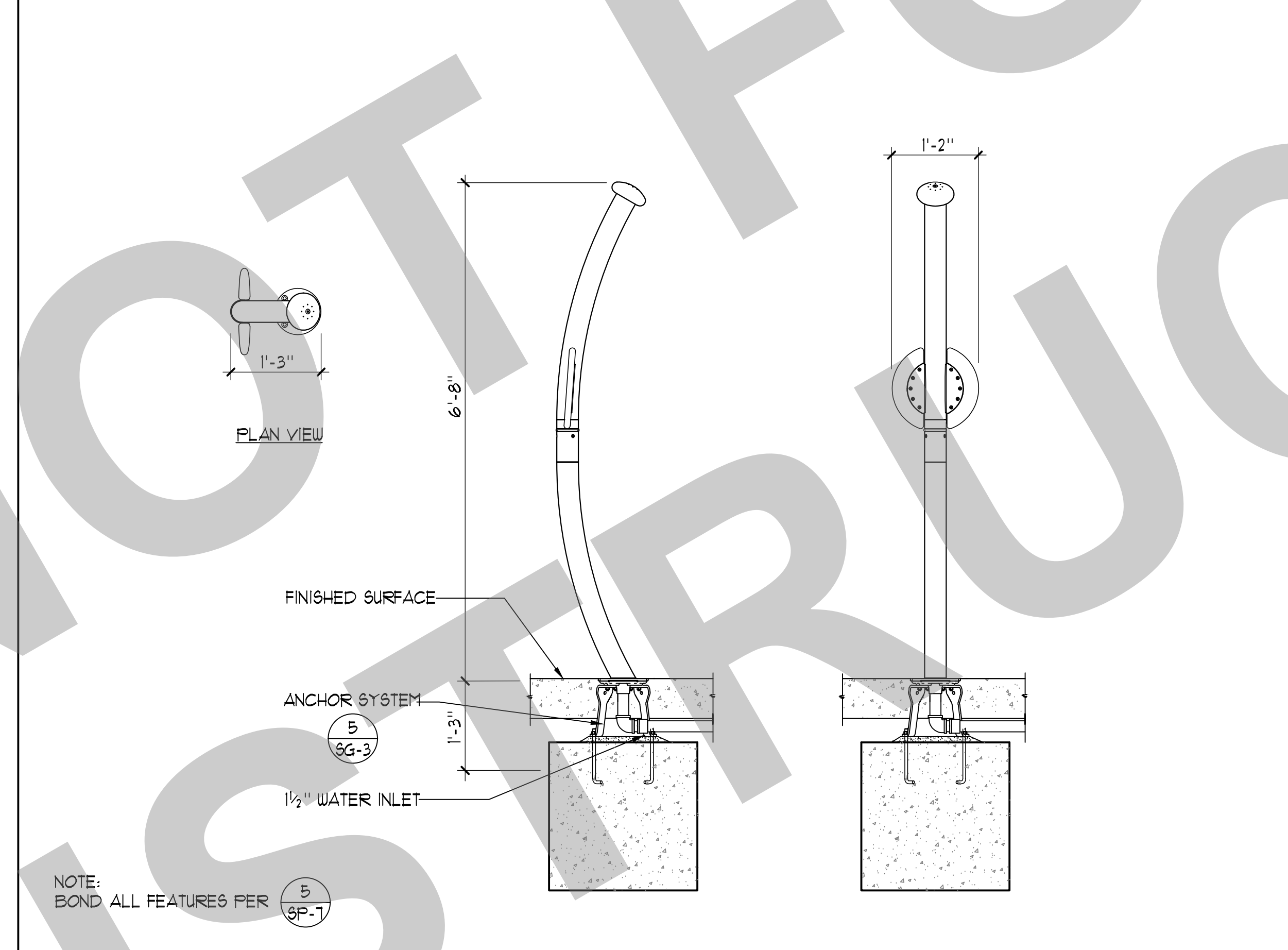

5 SPIN SPRAY 1 3/4"=1'-0"

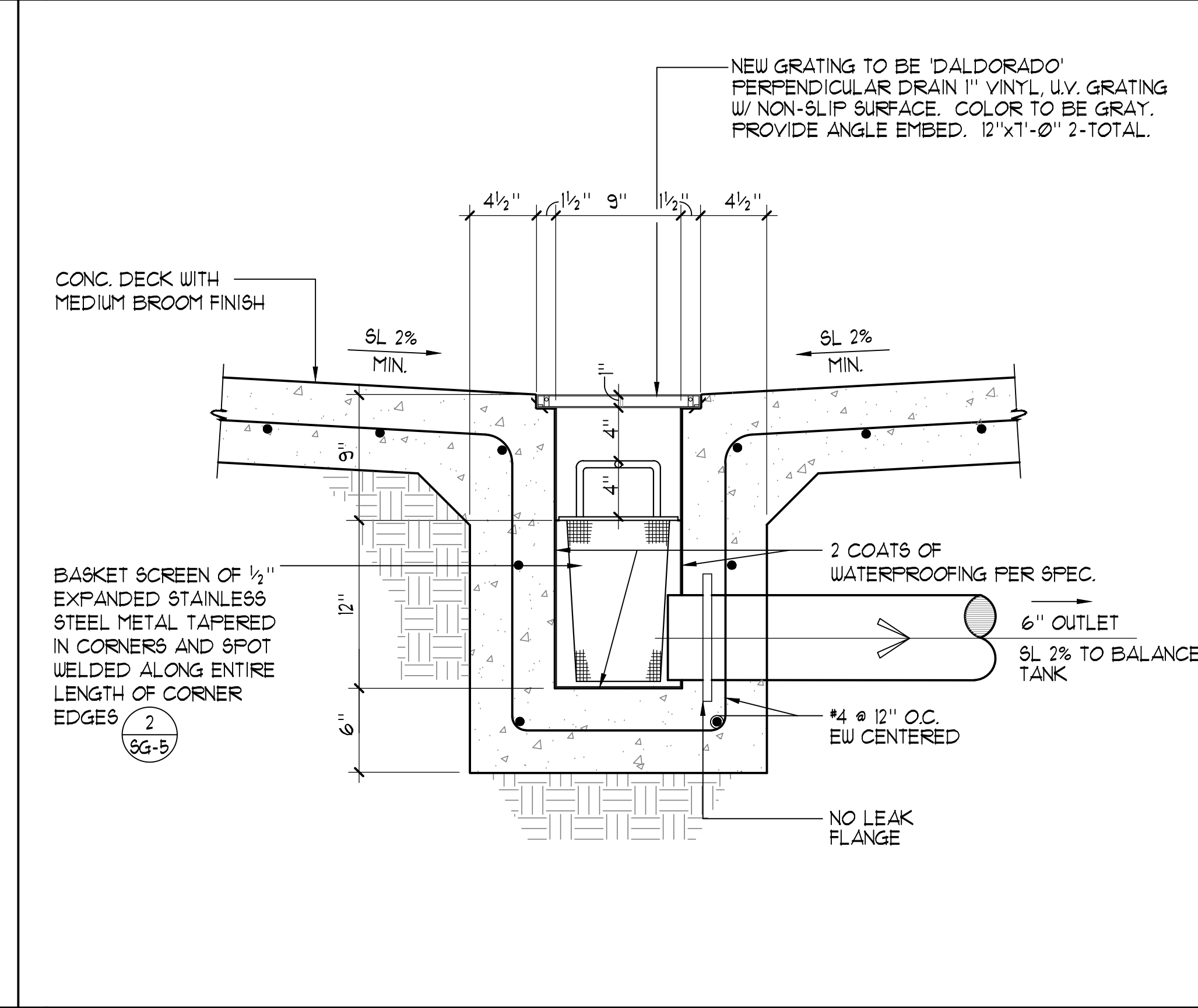

9 TRENCH DRAIN DETAIL 1/2"=1'-0"

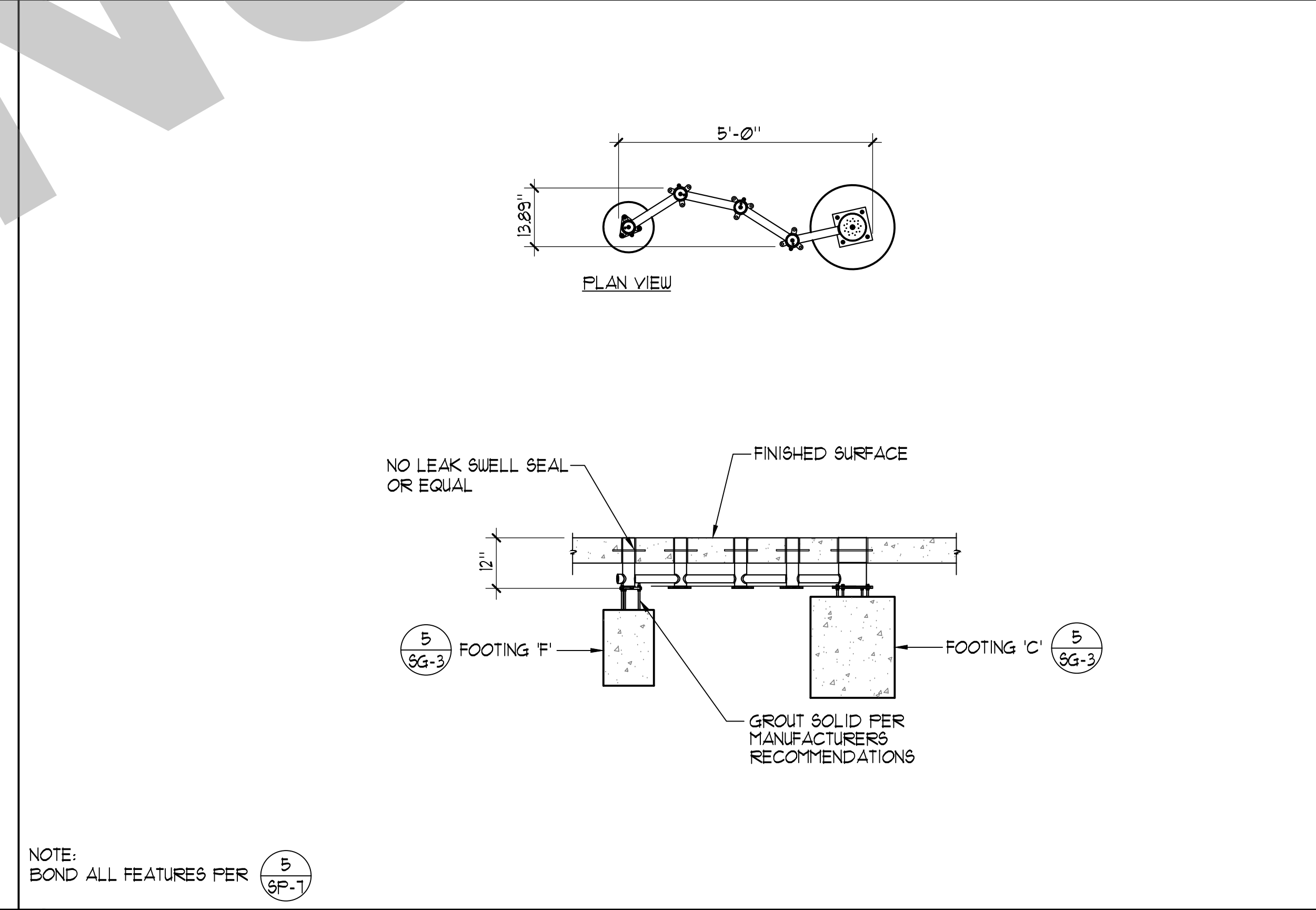

8 TEAM EFFECT MINI 1/2"=1'-0"

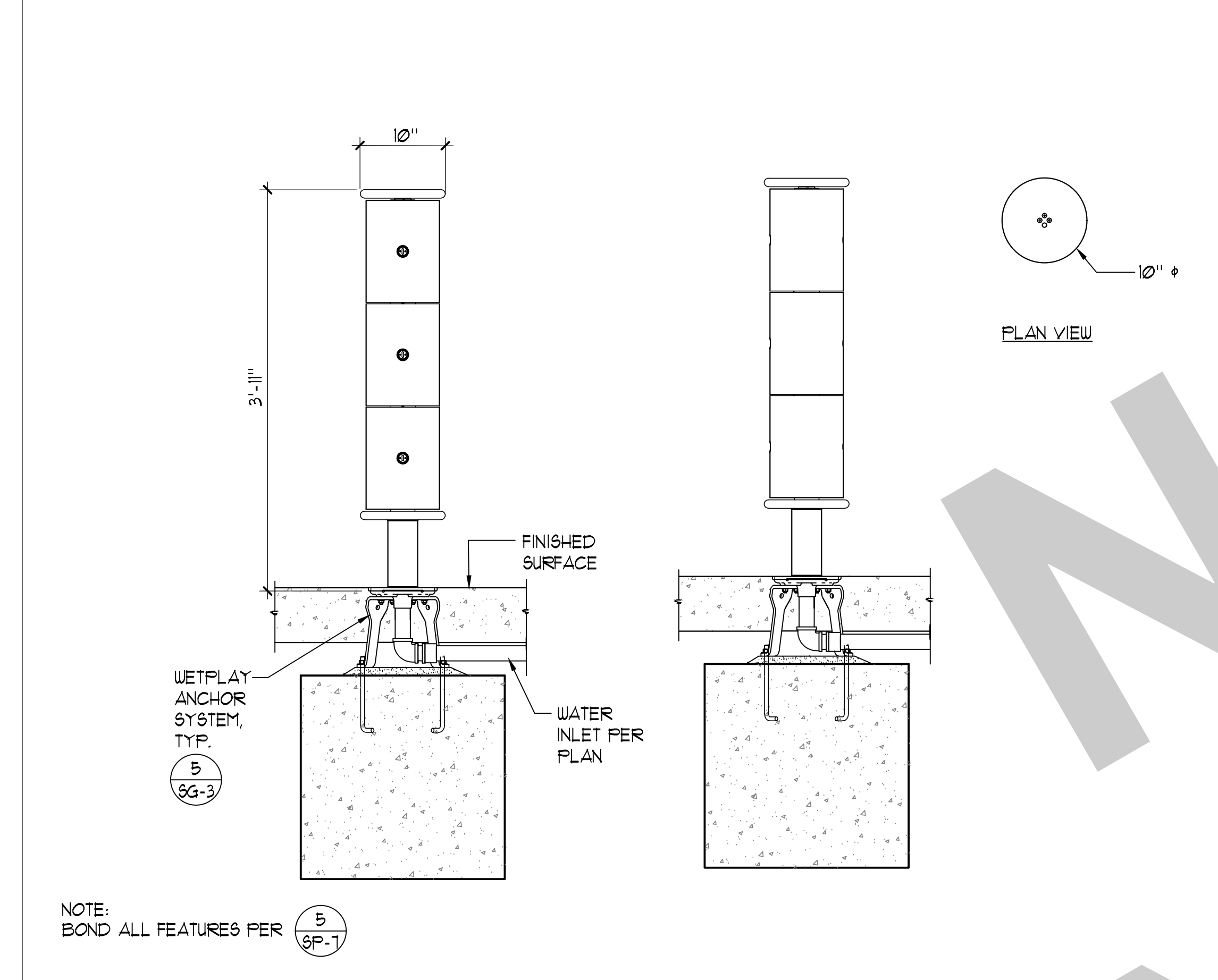

4 MISTY TWISTY 3/4"=1'-0"

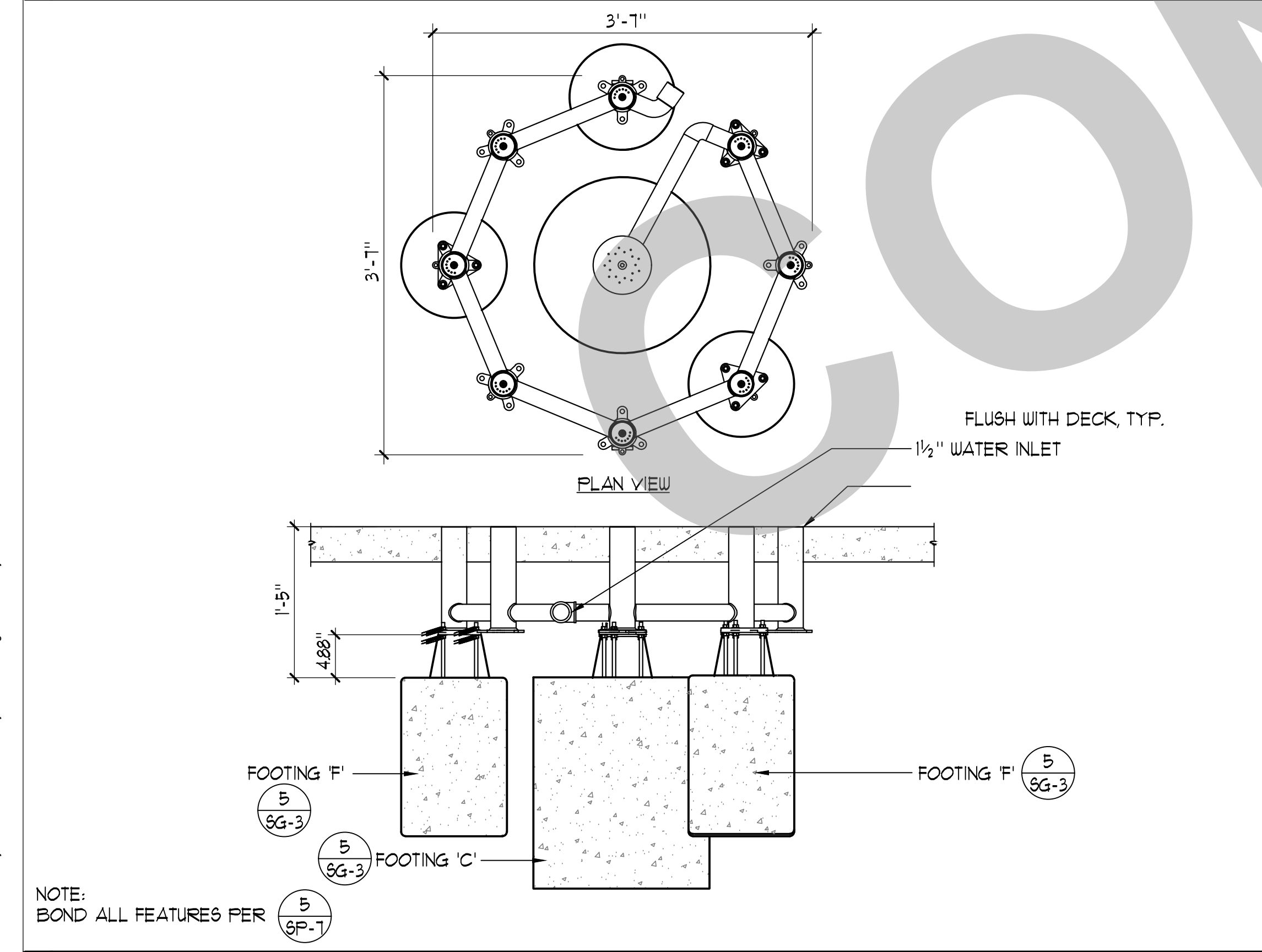

7 GROUP VOLCANO SPRAY 1'-1-0"

PRINT DATE: 1/24/2023 9:42:37 AM
FILE PATH: C:\Users\kennyf\Documents\22009-Victory Park Pool 889-A21_Kennyf\8P-1.rvt

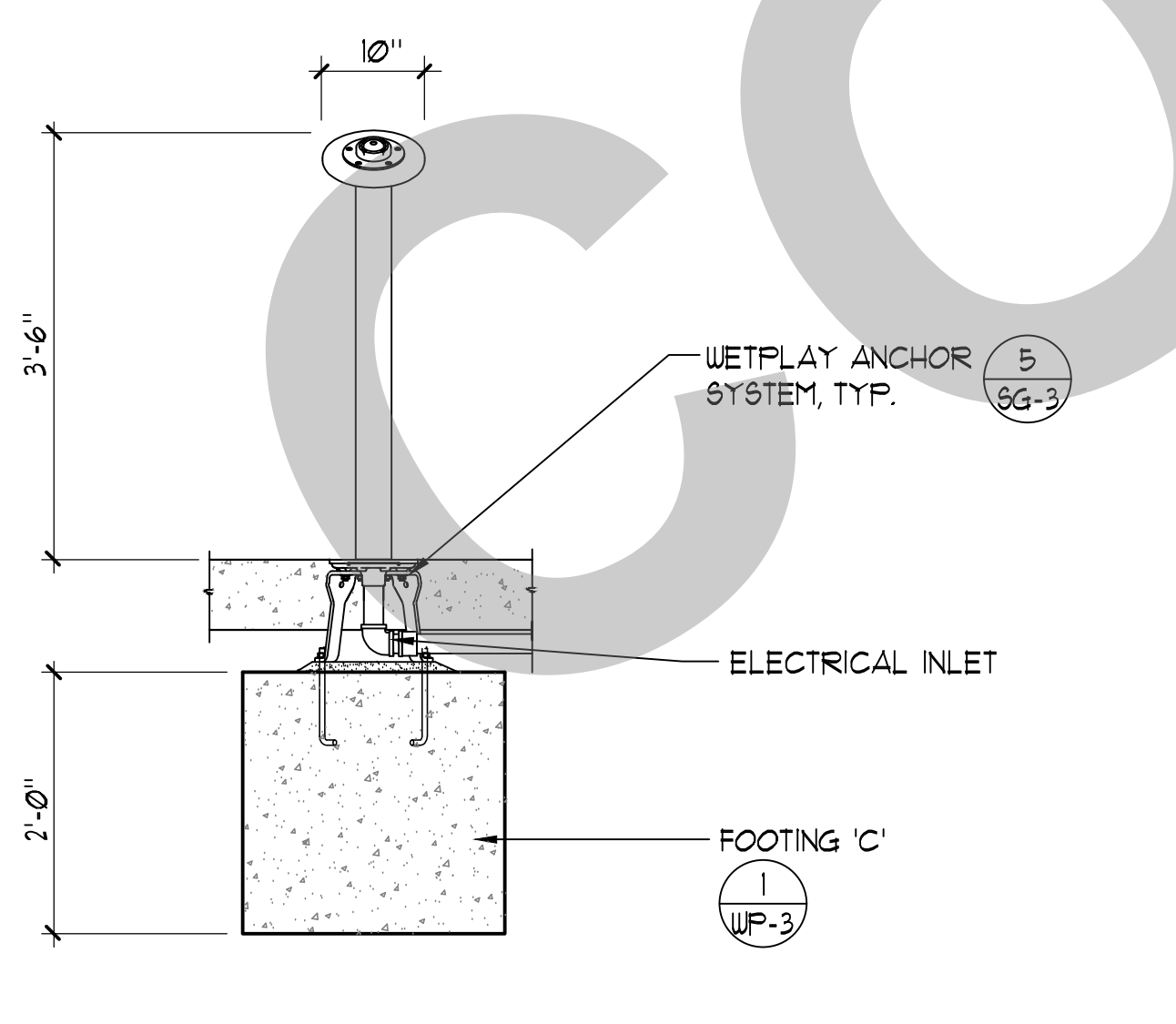
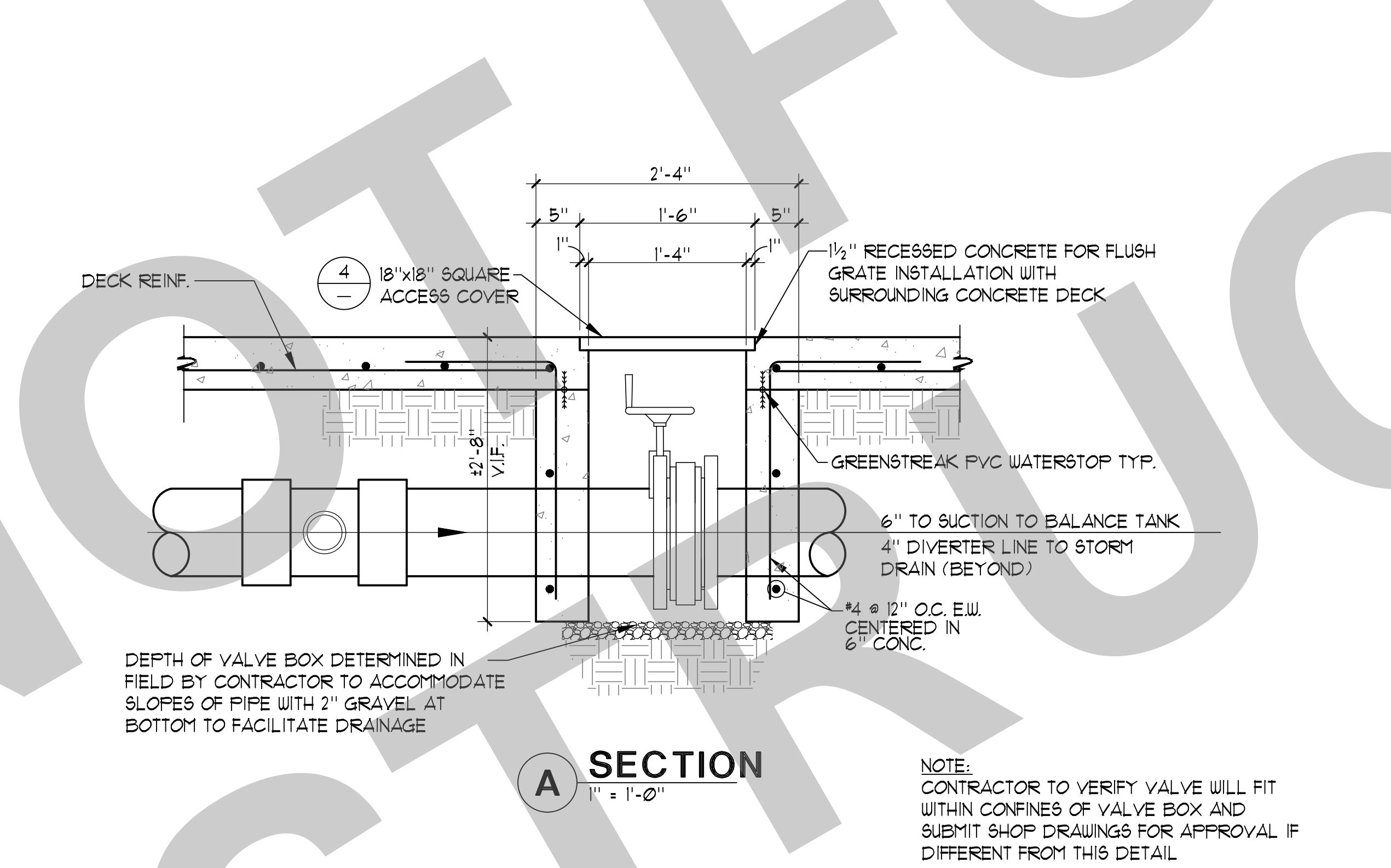
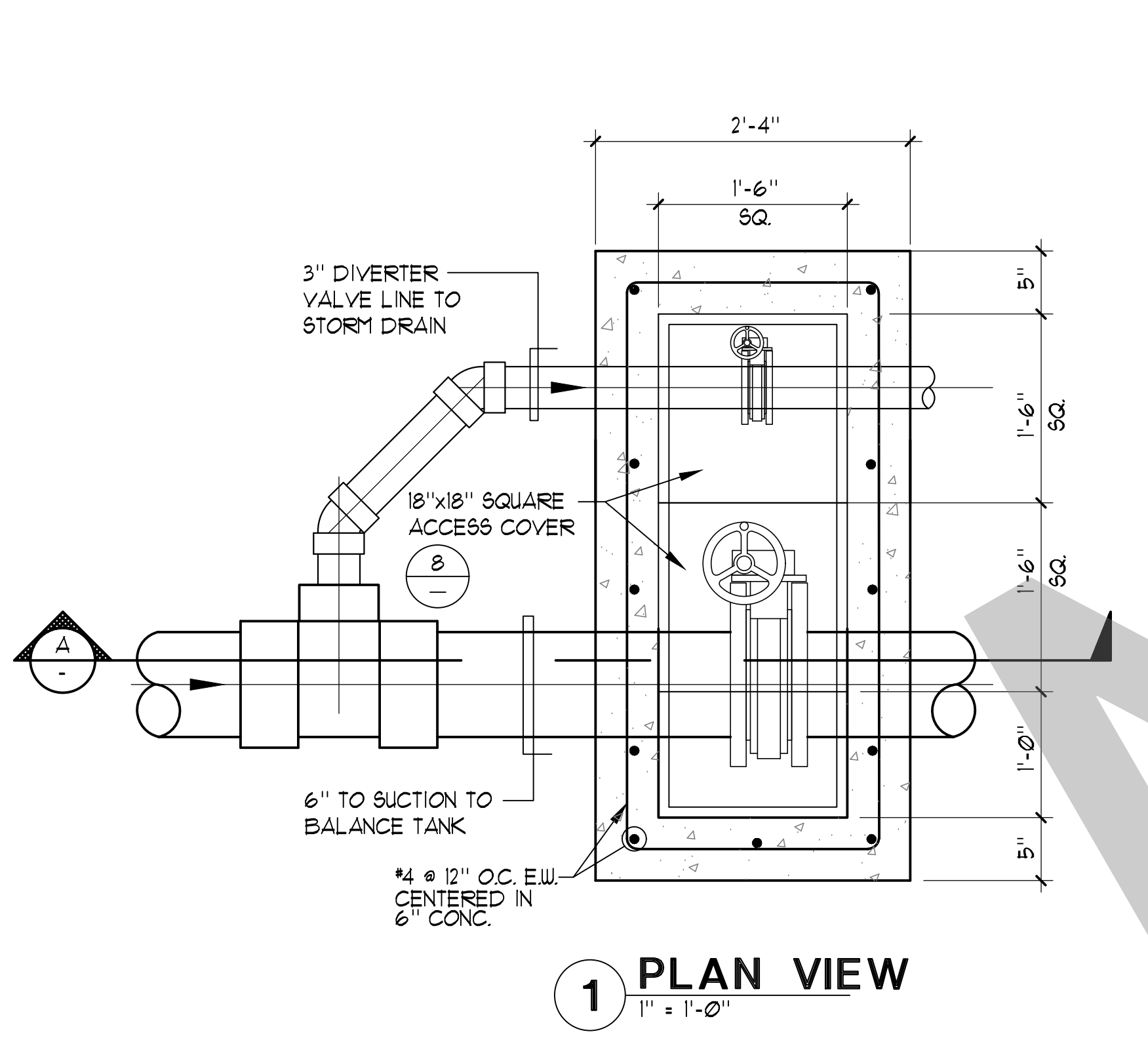
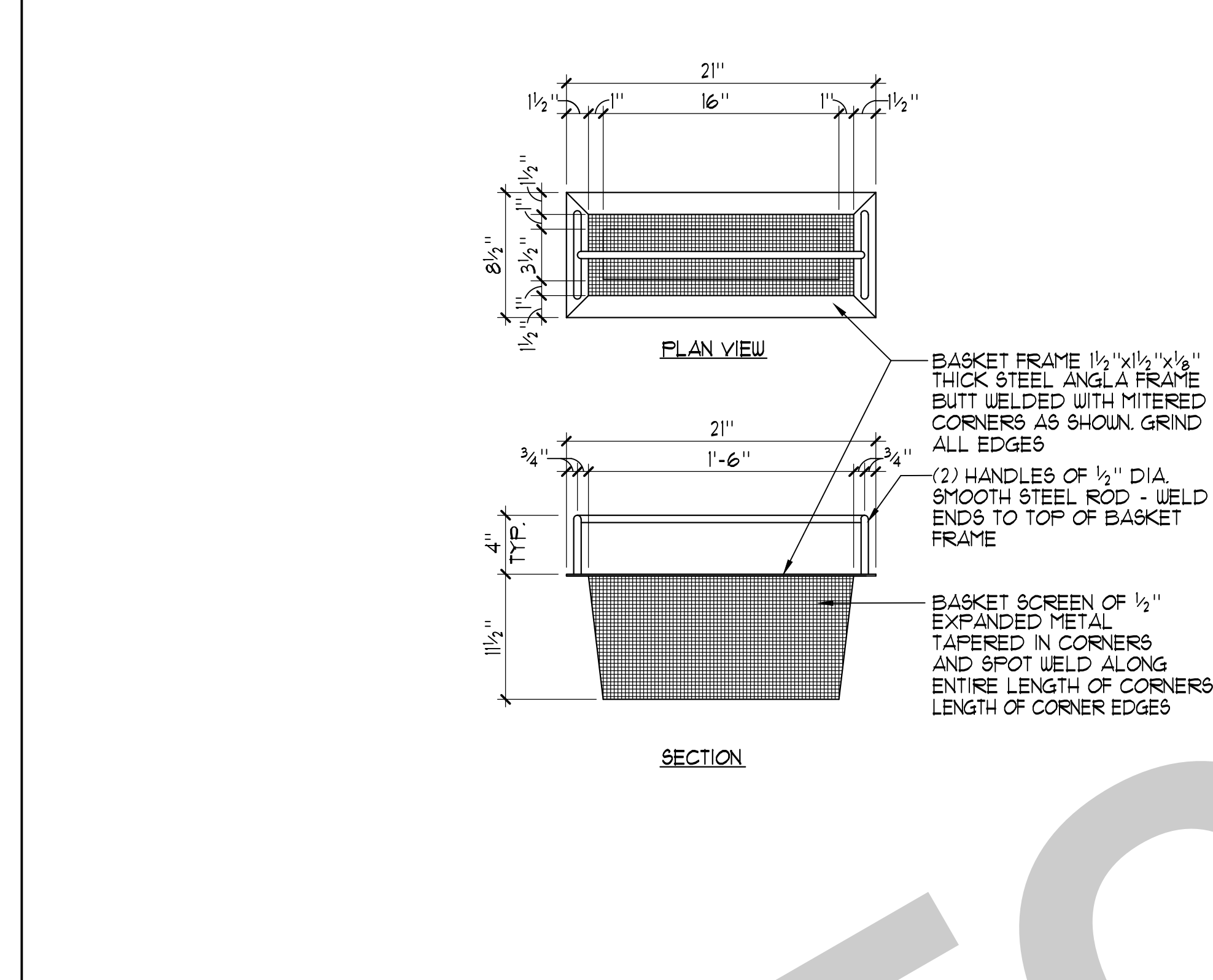
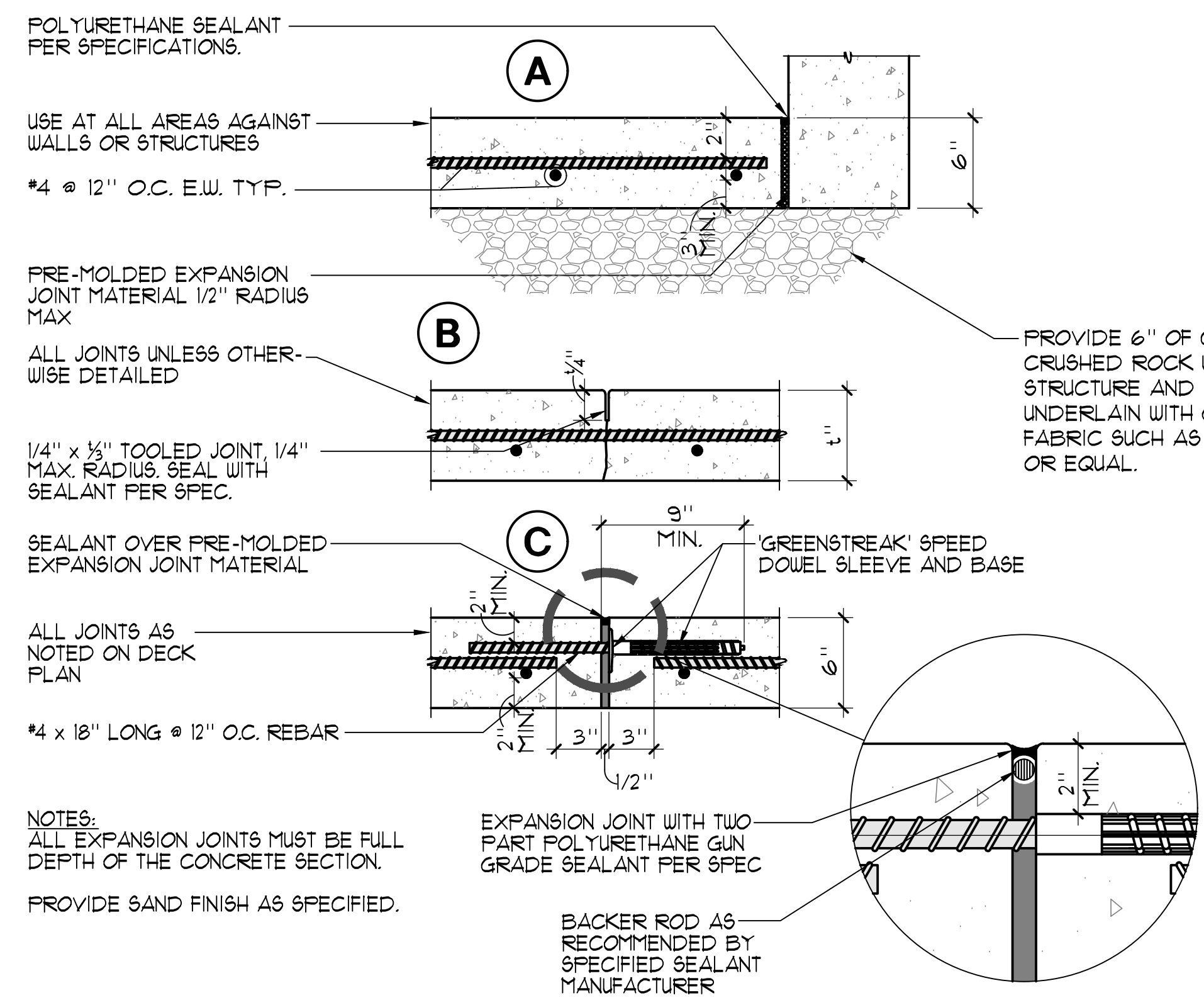

95% SUBMITTAL. SUBJECT TO CHANGE/BUILDING DEPT. REVIEW.



Studio W Architects
1930 H Street
Sacramento, California 95811
[T] 916.254.5600
www.StudioW-Architects.com



- GENERAL NOTES**
- This sheet is part of a set and is not to be used alone.
 - This sheet is not to be used for construction unless the architect's stamp and signature appear on the drawings and the status box indicated drawings have been released for construction.
 - These plans and prints thereof, as instruments of service, are owned by the architect and are for use on this project only. Reproduction and/or distribution without the prior written consent of the architect is forbidden.
 - Copyright Studio W Associates, Inc. 2022.

NO.	REMARKS	DATE

DRAWING STATUS

DSA PLAN CHECK
 DSA BACK CHECK
 BIDDING
 CONSTRUCTION

KEY PLAN

CITY OF STOCKTON
425 N EL DORADO STREET
STOCKTON, CA 95202

DESIGN DEVELOPMENT

VICTORY PARK POOL
CITY OF STOCKTON
1001 N PERSHING AVE
STOCKTON, CA 95203

SPRAY GROUND DETAILS

Date MM/DD/YYYY	Project Number 22009
Application Number XX-XXXXXX	Drawing Number SG-5
Drawn Author	Checked Checker

PRINT DATE: 10/4/2023 9:42:57 AM
FILE PATH: C:\Users\kennyf\Documents\22009-Victory Park Pool 88g-ACT_Kennyf\8F\04.rvt

NOTE:
BOND ALL FEATURES PER 5/8P-7

MECHANICAL ANCHORAGE

- EXPANSION OR WEDGE ANCHORS INTO CONCRETE: HILTI KB TZ 2 (ICC ESR-4266) TO BE INSTALLED IN ACCORDANCE WITH ICC REPORT AND MANUFACTURER'S RECOMMENDATIONS.
- EXPANSION OR WEDGE ANCHORS INTO MASONRY: HILTI KB TZ 2 (ICC ESR-4561) TO BE INSTALLED IN ACCORDANCE WITH ICC REPORT AND MANUFACTURER'S RECOMMENDATIONS.
- FASTENERS SHALL BE STAINLESS STEEL FOR EXTERIOR USE OR WHEN EXPOSED TO WEATHER. PROVIDE GALVANIZED CARBON STEEL ANCHORS AT OTHER LOCATIONS, UNLESS OTHERWISE NOTED.
- IF REINFORCEMENT IS ENCOUNTERED DURING DRILLING, ABANDON AND SHIFT THE HOLE LOCATION TO AVOID THE REINFORCEMENT. PROVIDE A MINIMUM OF 7" ANCHOR DIAMETERS OR 1" INCH, WHICH EVER IS LARGER, OF SOUND CONCRETE BETWEEN THE DOUCL AND THE ABANDONED HOLE. FILL THE ABANDONED HOLE WITH NON-SHRINK GROUT WITH CONCRETE STRENGTH EQUAL TO OR GREATER THAN BASE MATERIAL. IF THE ANCHOR OR DOUCL MAY NOT BE SHIFTED AS NOTED ABOVE, THE STRUCTURAL ENGINEER WILL DETERMINE A NEW LOCATION.
- LOCATE REINFORCEMENT AND CONFIRM FINAL ANCHOR LOCATIONS PRIOR TO FABRICATING PLATES, MEMBERS, OR OTHER STEEL ASSEMBLIES ATTACHED WITH MECHANICAL ANCHORS.
- ANCHORS SHALL BE PROOF-TESTED BY OWNER'S TESTING AND INSPECTION AGENCY.
- TEST ANCHORS NO SOONER THAN 24 HOURS AFTER INSTALLATION.
- APPLY TEST LOAD BY ANY METHOD THAT WILL EFFECTIVELY MEASURE THE TENSION OF THE ANCHOR SUCH AS DIRECT PULL WITH A HYDRAULIC JACK, TORQUE WRENCH, OR CALIBRATED SPRING LOADING DEVICES, ETC.
- REACTION LOADS FROM TEST FIXTURES MAY BE APPLIED CLOSE TO THE ANCHOR BEING TESTED, PROVIDED THE ANCHOR IS NOT RESTRAINED FROM WITHDRAWING BY A BASE PLATE OR OTHER FIXTURE. IF RESTRAINT IS FOUND, LOOSEN AND SHIM OR REMOVE THE FIXTURE PRIOR TO TESTING.
- UNLESS OTHERWISE NOTED, PROVIDE MINIMUM EMBEDMENT OF ANCHORS AS SHOWN IN TABLES BELOW.
- TEST 50% OF ANCHORS PER ONE OF THE FOLLOWING METHODS AND IN ACCORDANCE WITH THE VALUES SHOWN IN THE TABLE:
 - HYDRAULIC RAM METHOD: APPLY PROOF TEST LOAD WITHOUT REMOVING THE NUT. IF IT IS NOT POSSIBLE TO TEST WITH THE NUT INSTALLED, REPLACE THE NUT WITH A THREADED COUPLER TO THE LOAD. ANCHOR IS ACCEPTABLE IF NO MOVEMENT IS OBSERVED AT THE TEST LOAD. MOVEMENT MAY BE DETERMINED WHEN THE WASHER UNDER THE NUT BECOMES LOOSE.
 - TORQUE WRENCH METHOD: TEST ANCHORS TO THE TORQUE LOAD INDICATED IN THE TABLE WITH ONE-HALF TURN OF THE NUT.
- IF ANY ANCHOR FAILS TESTING, REPLACE ANCHOR AND TEST ADDITIONAL ANCHORS OF THE SAME CATEGORY NOT PREVIOUSLY TESTED UNTIL TWENTY (20) CONSECUTIVE TESTS PASS, THEN RESUME INITIAL TESTING FREQUENCY. CCD WILL BE REQUIRED.

WEDGE, EXPANSION OR ADHESIVE ANCHOR EMBEDMENT DEPTH AND TEST LOAD									
SIZE	MIN. EMBED	HILTI KB TZ 2 (65) ANCHORS IN CONCRETE		KB TZ 2 (55) ANCHORS IN CMU		HILTI HIT-HY 200 ADHESIVE ANCHORS IN CONCRETE		MIN. EMBED	TORQUE LOAD (FT-LBS)
		TENSION LOAD (LBS)	TORQUE LOAD (FT-LBS)	MIN. EMBED	TENSION LOAD (LBS)	TORQUE LOAD (FT-LBS)	TENSION LOAD (LBS)		
1/4" DIA.	1 1/2"	800	10	1 1/4"	145	6	-	-	-
3/8" DIA.	2 1/2"	1500	25	3"	530	15	2,910	15	-
1/2" DIA.	3 1/4"	3,000	40	3 3/4"	640	25	5,165	30	-
5/8" DIA.	3 1/4"	4,900	60	4 1/2"	940	35	8,245	60	-
3/4" DIA.	3 3/4"	6,300	110	5 1/2"	1,385	50	10,150	100	-

MEP COMPONENT ANCHORAGE NOTE

- ALL MECHANICAL, PLUMBING, AND ELECTRICAL COMPONENTS SHALL BE ANCHORED AND INSTALLED PER THE DETAILS ON THE DSA - APPROVED CONSTRUCTION DOCUMENTS. THE FOLLOWING COMPONENTS SHALL BE ANCHORED OR BRACED TO MEET THE FORCE AND DISPLACEMENT REQUIREMENTS PRESCRIBED IN THE 2019 CBC SECTIONS 1611A.1.18 THROUGH 1611A.1.26 AND ASCE 1-16 CHAPTERS 13, 26 AND 30.
- ALL PERMANENT EQUIPMENT AND COMPONENTS.
 - TEMPORARY, MOVABLE OR MOBILE EQUIPMENT THAT IS PERMANENTLY ATTACHED (E.G. HARD WIRED) TO THE BUILDING UTILITY SERVICES SUCH AS ELECTRICITY, GAS OR WATER. "PERMANENTLY ATTACHED" SHALL INCLUDE ALL ELECTRICAL CONNECTIONS EXCEPT PLEGS FOR 100/210 VOLT RECEPTACLES HAVING A FLEXIBLE CABLE.
 - TEMPORARY, MOVABLE OR MOBILE EQUIPMENT WHICH IS HEAVIER THAN 400 POUNDS OR HAS A CENTER OF MASS LOCATED 4 FEET OR MORE ABOVE THE ADJACENT FLOOR OR ROOF LEVEL THAT DIRECTLY SUPPORT THE COMPONENT IS REQUIRED TO BE RESTRAINED IN A MANNER APPROVED BY DSA.
- THE FOLLOWING MECHANICAL AND ELECTRICAL COMPONENTS SHALL BE POSITIVELY ATTACHED TO THE STRUCTURE, BUT NEED NOT DEMONSTRATE DESIGN COMPLIANCE WITH THE REFERENCES NOTED ABOVE. THESE COMPONENTS SHALL HAVE FLEXIBLE CONNECTIONS PROVIDED BETWEEN THE COMPONENT AND ASSOCIATED DUCTWORK, PIPING, AND CONDUIT. FLEXIBLE CONNECTIONS MUST ALLOW MOVEMENT IN BOTH TRANSVERSE AND LONGITUDINAL DIRECTIONS:
- COMPONENTS WEIGHING LESS THAN 400 POUNDS AND HAVING A CENTER OF MASS LOCATED 4 FEET OR LESS ABOVE THE ADJACENT FLOOR OR ROOF LEVEL THAT DIRECTLY SUPPORT THE COMPONENT.
 - COMPONENTS WEIGHING LESS THAN 20 POUNDS, OR IN THE CASE OF DISTRIBUTED SYSTEMS, LESS THAN 5 POUNDS PER FOOT, WHICH ARE SUSPENDED FROM A ROOF OR FLOOR OR HUNG FROM A WALL.
- THE ANCHORAGE OF ALL MECHANICAL, ELECTRICAL AND PLUMBING COMPONENTS SHALL BE SUBJECT TO THE APPROVAL OF DESIGN PROFESSIONAL IN GENERAL RESPONSIBLE CHARGE OR STRUCTURAL ENGINEER DELEGATED RESPONSIBILITY AND ACCEPTANCE BY DSA. THE PROJECT INSPECTOR WILL VERIFY THAT ALL COMPONENTS AND EQUIPMENT HAVE BEEN ANCHORED IN ACCORDANCE WITH ABOVE REQUIREMENTS.

EQUIPMENT LIST

- SWIMMING POOL CIRCULATION PUMP: 'PENTAIR' 'WHISPERFLOW XF V8' PUMP, 208-230V 3PH, 5HP WITH INTEGRAL VARIABLE SPEED CONTROL; SELF PRIMING PUMP, 3450 RPM RATED AT 200 GPM AT 60 FT. TDH, WITH INTEGRAL STRAINER, ONE (1) TOTAL, (95 LBS.) PUMP TO BE PROGRAMMED WITH NORMAL CIRCULATION FLOW RATE OF 185 GPM, ONE (1) TOTAL.
- SPRAY GROUND CIRCULATION PUMP: 'PENTAIR' 'WHISPERFLOW XF V8' PUMP, 208-230V 3PH, 5HP WITH INTEGRAL VARIABLE SPEED CONTROL; SELF PRIMING PUMP, 3450 RPM RATED AT 200 GPM AT 60 FT. TDH, WITH INTEGRAL STRAINER, ONE (1) TOTAL, (95 LBS.) PUMP TO BE PROGRAMMED WITH NORMAL CIRCULATION FLOW RATE OF 134 GPM, INTERCONNECTED SPRAY GROUND CIRCULATION PUMP WITH SPRAY GROUND BOOSTER PUMP AND ULTRA-VIOLET SYSTEM TO ONLY ALLOW BOOSTER PUMP OPERATION WHEN CIRCULATION 4 ULTRA-VIOLET SYSTEM IS ON. ALL SYSTEMS SHALL OPERATE VIA A TIME CLOCK AND ENSURE A MIN 6 HOUR TREATMENT DURING THE DAILY CLOSED PERIOD PER CODE, ONE (1) TOTAL.
- SPRAY GROUND BOOSTER PUMP: 'PENTAIR' 'INTELLIFLO3' PUMP, 208V 1PH, 3HP WITH INTEGRAL VARIABLE SPEED CONTROL; SELF PRIMING PUMP, 3450 RPM RATED AT 120 GPM AT 60 FT. TDH, WITH INTEGRAL STRAINER, ONE (1) TOTAL, (85 LBS.) PUMP TO BE PROGRAMMED WITH NORMAL FLOW RATE OF 88 GPM, ONE (1) TOTAL. PUMP SHALL BE INTERCONNECTED TO SPRAY GROUND CIRCULATION PUMP AND SPRAYGROUND U.V. SYSTEM.
- SWIMMING POOL FILTER: 'PENTAIR' TRITON 'TR 140C-3' HI-RATE PERMANENT MEDIA FILTERS WITH 14.0 SQ. FT. OF FILTER AREA RATED AT 210 GPM AT 15 GPM/SQ. FT. COMPLETE WITH 4" PRE-MANUFACTURED MANIFOLD, AND 4" BACKWASH. PROVIDE ALL UTILITIES, PIPING, VALVING, ETC. TWO (2) TANKS TOTAL, (11071 LBS. EA. TANK).
- SPRAY GROUND FILTER: 'PENTAIR' TRITON 'TR 100C-3' HI-RATE PERMANENT MEDIA FILTERS WITH 9.8 SQ. FT. OF FILTER AREA RATED AT 141 GPM AT 15 GPM/SQ. FT. COMPLETE WITH 3" PRE-MANUFACTURED MANIFOLD, AND 3" BACKWASH. PROVIDE ALL UTILITIES, PIPING, VALVING, ETC. TWO (2) TANKS TOTAL, (610 LBS. EA. TANK).
- SWIMMING POOL 4 SPRAY GROUND CHLORINE STORAGE SYSTEM: 'ACUTAB' SERIES POWER BASE 1030 WITH 1" PIPING, 30 LBS. OF TABLETS RATED AT 612 LBS./DAY OUTPUT WITH PIPING, VALVING, BOOSTER PUMP AND FLOW METER, INSTALLED IN ACCORDANCE WITH MANUFACTURER'S RECOMMENDATIONS. CHEMICAL FEEDERS SHALL BE INTERLOCKED WITH CHEMICAL CONTROLLER, FLOW SWITCH AND BOOSTER/CIRCULATION PUMPS SO THAT NO CHEMICALS CAN BE DISPENSED WHEN SYSTEM IS NON-OPERATIONAL. TWO (2) TOTAL.
- SWIMMING POOL 4 SPRAY GROUND ACID STORAGE/FEED SYSTEM: 'FPG' 'ACID-RITE' UNIT MODEL AR-450 45lb. STORAGE, COMPLETE WITH PIPING, VALVING, VENTURI INJECTION AND 3/4HP BOOSTER PUMP NSF 50 CERTIFIED, ONE (1) TOTAL. CHEMICAL FEEDERS SHALL BE INTERLOCKED WITH CHEMICAL CONTROLLER, FLOW SWITCH AND BOOSTER/CIRCULATION PUMPS SO THAT NO CHEMICALS CAN BE DISPENSED WHEN SYSTEM IS NON-OPERATIONAL. TWO (2) TOTAL.
- SWIMMING POOL FILL SYSTEM: NICHE MOUNTED 'PEM' MODEL L104-46 WALL MOUNTED SENSOR UNIT WITH 'PEM' L104-100A, 115V UL LISTED CONTROL PANEL, SOLENOID VALVES, ETC. 1" FILL, ONE (1) TOTAL.
- SPRAY GROUND FILL SYSTEM: 3" 'CLA-VAL' FILL SYSTEM TO INCLUDE 2" 'CLA-VAL' SOLENOID CONTROL VALVE #36-01BY, 3" BRONZE OR STAINLESS STEEL BODY WITH STAINLESS STEEL DISC RETAINER AND DIAPHRAGM WASHER, BRONZE TRIM FLANGED GLOBE (METER), 120V AT 60HZ, SOLENOID WIRING SHALL BE WIRED TO WATER CHEMISTRY CONTROLLER, PROVIDE 6" AIR GAP AT FILL POINT, PROVIDE 1" CONDUIT FOR WATER LEVEL PROBE TO BECYS.
- SWIMMING POOL 4 SPRAY GROUND WATER CHEMISTRY CONTROLLER(S): PROVIDE ONE (1) DEDICATED ETHERNET LINE FOR 'BECYS' SYSTEM 5 WATER CHEMISTRY CONTROLLER, PROVIDE COMPLETE SYSTEM CONTROL PACKAGE 'BECYS', 'IMPACT', 'WALLACE 4 TIERMAN' OR APPROVED EQUAL AND AUTO-FILL SENSOR/PROBE FOR SPRAY GROUND BALANCE TANK TWO (2) TOTAL.
- BACKWASH PIT: 8'-0" x 6'-0" x 5'-0" DEEP WITH 6" P-TRAP OUTLET TO SEWER, PROVIDE WATERPROOFING PER SPECIFICATIONS, COORDINATE WITH STRUCTURAL AND PLUMBING PLANS.
- PUMP PIT, 8'-8" x 8'-0" x 5'-0" DEEP, PROVIDE 2" GALLY. STANDARD STEEL PIPE GUARDRAIL, PROVIDE FLOOR DRAIN TO WASTE, PROVIDE WATERPROOFING PER SPECIFICATIONS.
- FLOWMETER: 'SIGMET' #515 DIGITAL FLOW METER WITH DIGITAL READOUT, SWIMMING POOL SIZE = 4', SPRAY GROUND SIZE = 3', TWO (2) TOTAL.
- EYEWASH/SHOWER: HANS MODEL #3200-8309CRP BARRIER FREE COMBINATION SHOWER AND EYE/FACE WASH WITH CORROSION RESISTANT PROTECTION, SEE MEP SHEETS FOR SUPPLY PIPING, TWO (2) TOTAL.
- POOL OPERATOR WORKSTATION DESK: TOTAL LAB SOLUTIONS' EPOXY COUNTERTOP WITH DROP-IN SINK AND TWO (2) END CABINETS, FURNISH WITH WALL MOUNTED THREE (3) FAUCETS, 'BROEN BOSS' OR APPROVED EQUAL. SEE MEP PLANS FOR WATER SUPPLY PIPING AND SINK DRAINAGE.
- ELECTRICAL: PROVIDE ALL ELECTRICAL WIRING CONDUIT, PANEL(S), STARTER/DISCONNECT INTERCONNECT(S) ETC. AS REQUIRED FOR PROPER EQUIPMENT INSTALLATION PER MANUFACTURERS RECOMMENDATIONS AND SHOP DRAWINGS. COORDINATE ALL WORK WITH OTHER TRADES AS REQUIRED. REFER TO ELEC. PLANS FOR ALL ADDITIONAL INFO. ALL UNDERWATER LIGHTS TO BE CONTROLLED VIA 24HR. TIME CLOCK.
- WET FLAT ULTRAVIOLET SYSTEMS: EVOQUA #UF-115-3-N, 15 kW 208/230V 1PH WITH 20 AMP BREAKER, RATED AT 242 GPM AT 40m³/cm², COMPLETE WITH STRAINER, VALVING AND CONTROL PANEL, ONE (1) SYSTEMS COMPLETE U.V. SHALL BE INTERLOCKED WITH ALL SPRAY GROUND PUMPS, IF U.V. IS NOT RAINING, ALL OTHER SYSTEMS TO STOP. WATER CHEMISTRY CONTROLLER SHALL BE INTERLOCKED TO SUSPEND OPERATIONS OF CHEMICALS AND PRESENT AN ALARM TO OPERATOR.

GENERAL NOTES

- THE PIPING SYSTEM SHALL HAVE DIRECTION OF FLOW ARROWS INDICATED ON THE PIPES.
- PUBLIC POOLS SHALL HAVE A FLOW DIAGRAM OF THE POOLS PIPING SYSTEM WITH OPERATION INSTRUCTIONS.
- THE FLOW DIAGRAM AND INSTRUCTIONS SHALL BE AVAILABLE ON THE PREMISES AT ALL TIME.
- ALL CHEMICAL FEED SYSTEMS ARE INTERLOCKED WITH THEIR ASSOCIATED CIRCULATION PUMPS AND SHALL NOT OPERATE WHEN THE PUMP IS OFF OR DURING THE FILTER BACKWASH.
- ALL PLUMBING ABOVE GRADE SHALL BE SCH. 80 PVC PIPE, UNLESS NOTED OTHERWISE.
- ALL MECHANICAL ROOM FLOORS SHALL BE SLOPED A MIN. 1/4" PER FOOT TO A DRAIN. SEE ARCHITECTURAL SHEETS FOR SPOT ELEVATIONS AND SLOPES.
- ALL MECHANICAL ROOM HOUSEKEEPING PADS SHALL BE 4" THICK UNLESS NOTED OTHERWISE.

LEGEND

PH	= PIPE HANGER	(5)	(MR-3)
VG	= VACUUM GAUGE	(2)	(MR-3)
PG	= PRESSURE GAUGE	(2)	(MR-3)
WLC	= WATER LEVEL CONTROLLER	(2)	(SP-1)
MD	= MAIN DRAIN	(3)	(SP-5)
CW	= COLD WATER	(1)	(SP-6)
SS	= SURFACE SKIMMER	(1)	(SP-6)
WI	= WALL INLET	(2)	(MR-2)
FM	= FLOW METER	(3)	(MR-2)
BV	= BALL VALVE	(3)	(MR-4)
BFV	= BUTTERFLY VALVE	(3)	(MR-4)
CV	= CHECK VALVE	(3)	(MR-4)
BW	= BACKWASH	(3)	(MR-4)
RFBFP	= REDUCED PRESSURE BACKFLOW PREVENTOR	(1)	(MR-4)
WCC	= WATER CHEMISTRY CONTROLLER	(1)	(MR-2)
SP	= SWIMMING POOL	(1)	(SP-1)
SG	= SPRAY GROUND	(1)	(SG-1)
PG	= PRESSURE GAGE	(1)	(SG-1)

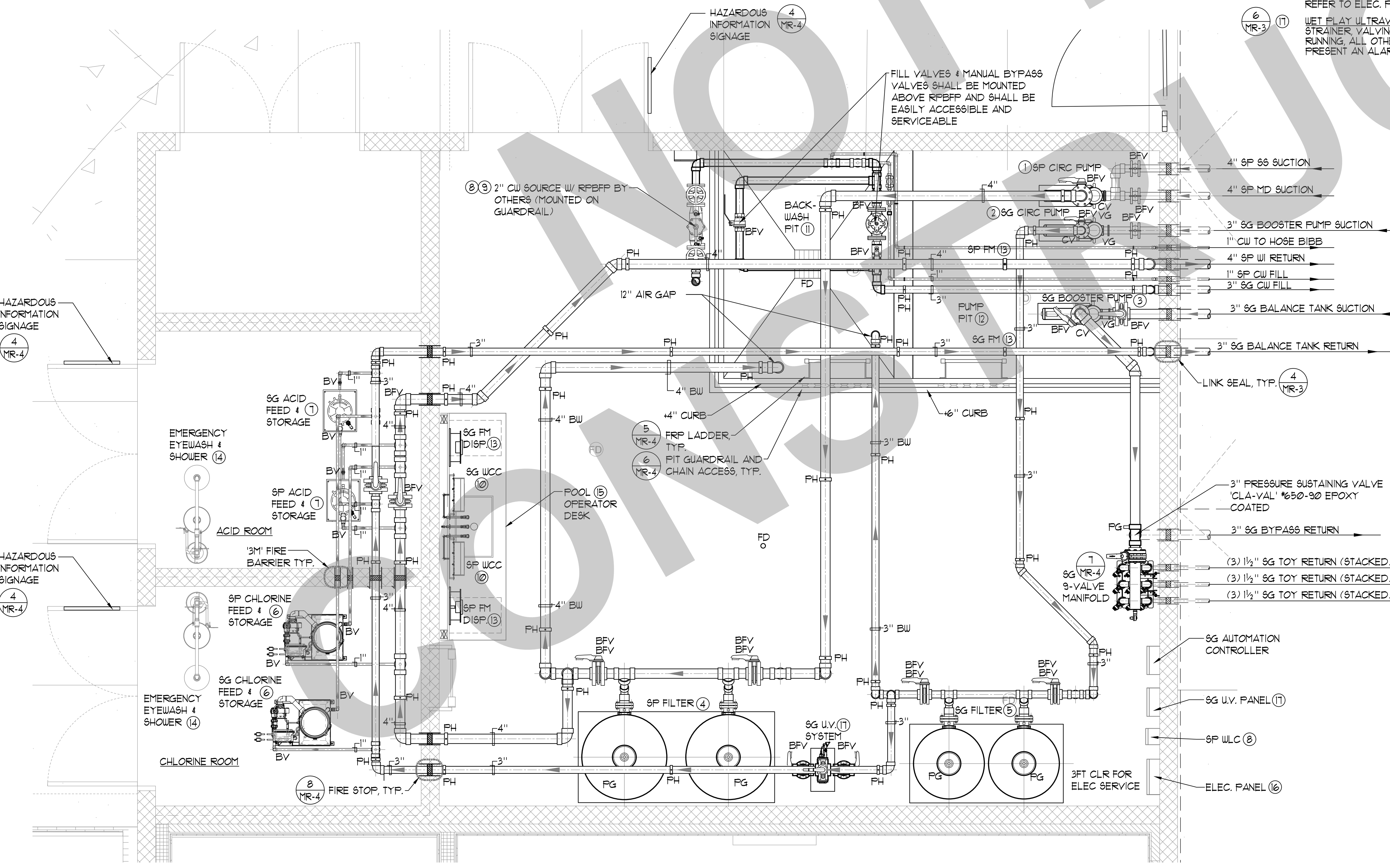

95% SUBMITTAL. SUBJECT TO CHANGE/BUILDING DEPT. REVIEW.



GENERAL NOTES

- This sheet is part of a set and is not to be used alone.
- This sheet is not to be used for construction unless the architect's stamp and signature appear on the drawings and the status box indicated drawings have been released for construction.
- These plans and prints thereof, as instruments of service, are owned by the architect and are for use on this project only. Reproduction and/or distribution without the prior written consent of the architect is forbidden.
- Copyright Studio W Associates, Inc. 2022.

REVISION HISTORY

NO.	REMARKS	DATE

DRAWING STATUS

<input type="checkbox"/>	DSA PLAN CHECK
<input type="checkbox"/>	DSA BACK CHECK
<input type="checkbox"/>	BIDDING
<input type="checkbox"/>	CONSTRUCTION

KEY PLAN

CITY OF STOCKTON
 425 N EL DORADO STREET
 STOCKTON, CA 95202

DESIGN DEVELOPMENT

VICTORY PARK POOL
 CITY OF STOCKTON
 1001 N PERSHING AVE
 STOCKTON, CA 95203

MECHANICAL ROOM LAYOUT PLAN

Date: MM/DD/YYYY
 Project Number: 22009
 Application Number: XX-XXXXXX
 Drawing Number: MR-1

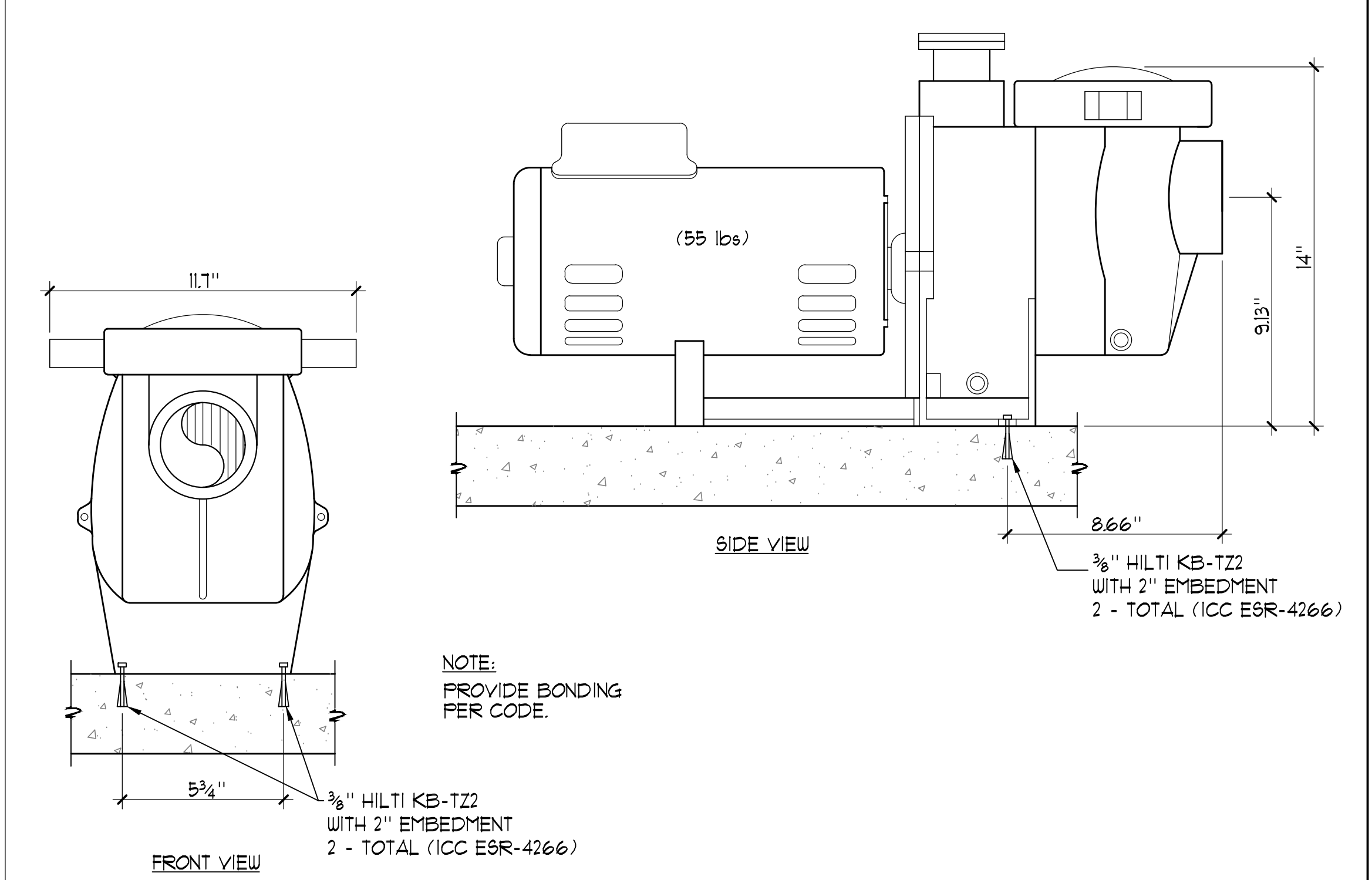

1 PUMP ANCHORAGE NO SCALE

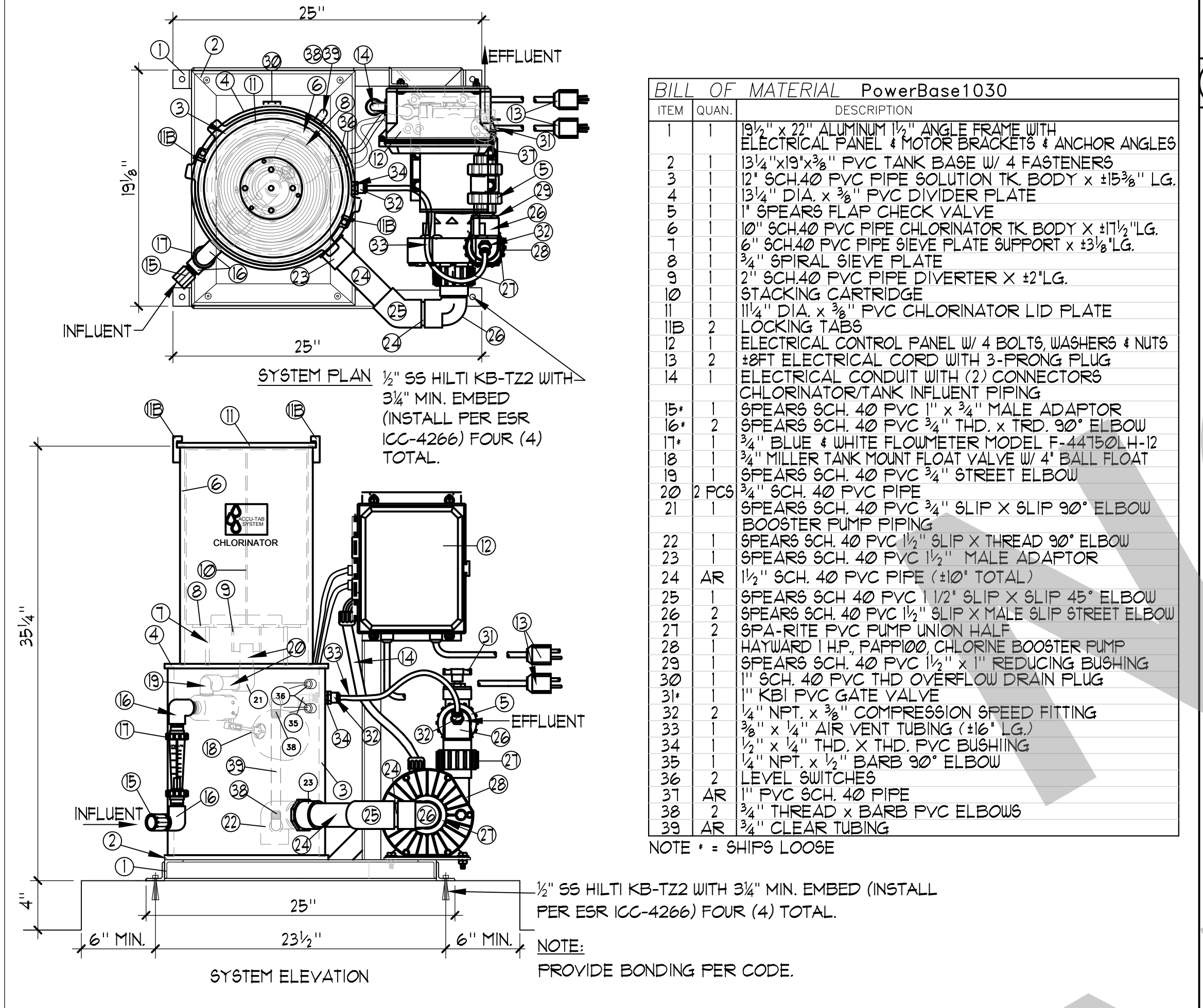

4 PPG ACCU-TAB CHLORINATION SYSTEM 1/2" x 1'-0"

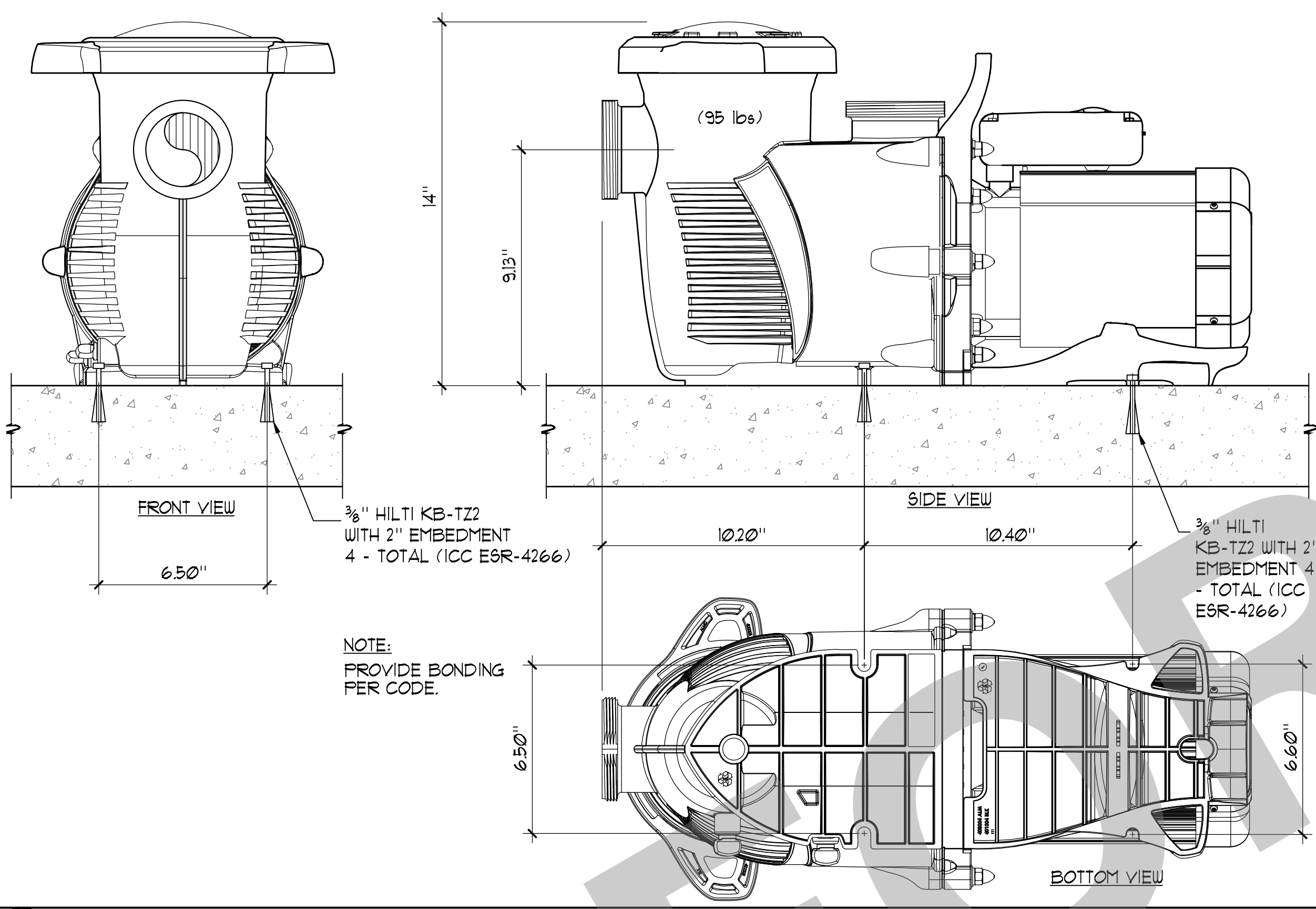

2 PUMP ANCHORAGE 3" x 1'-0"

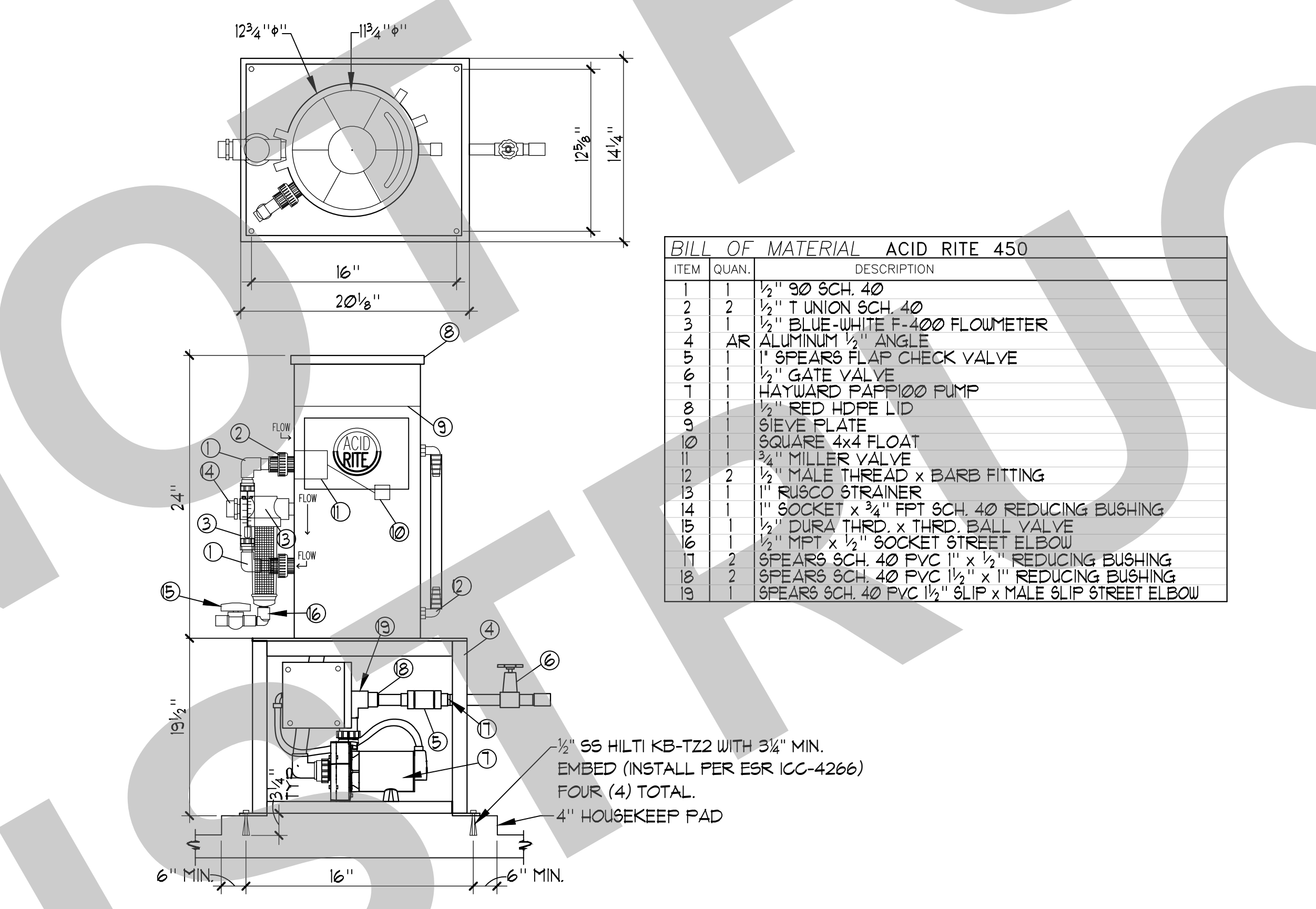

5 ACID TABLET FEEDER 1 1/2" x 1'-0"

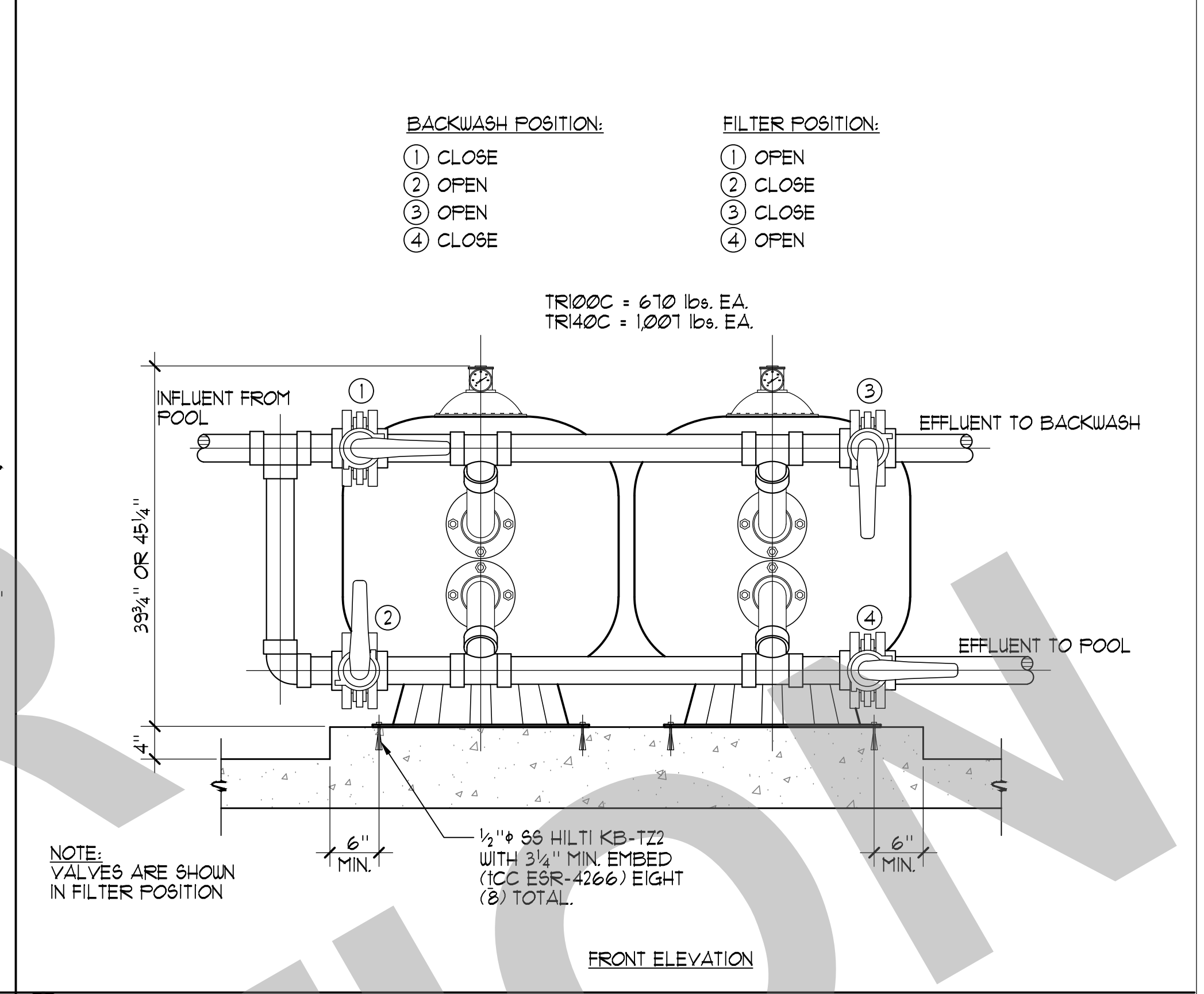

3 FILTER ANCHORAGE NO SCALE

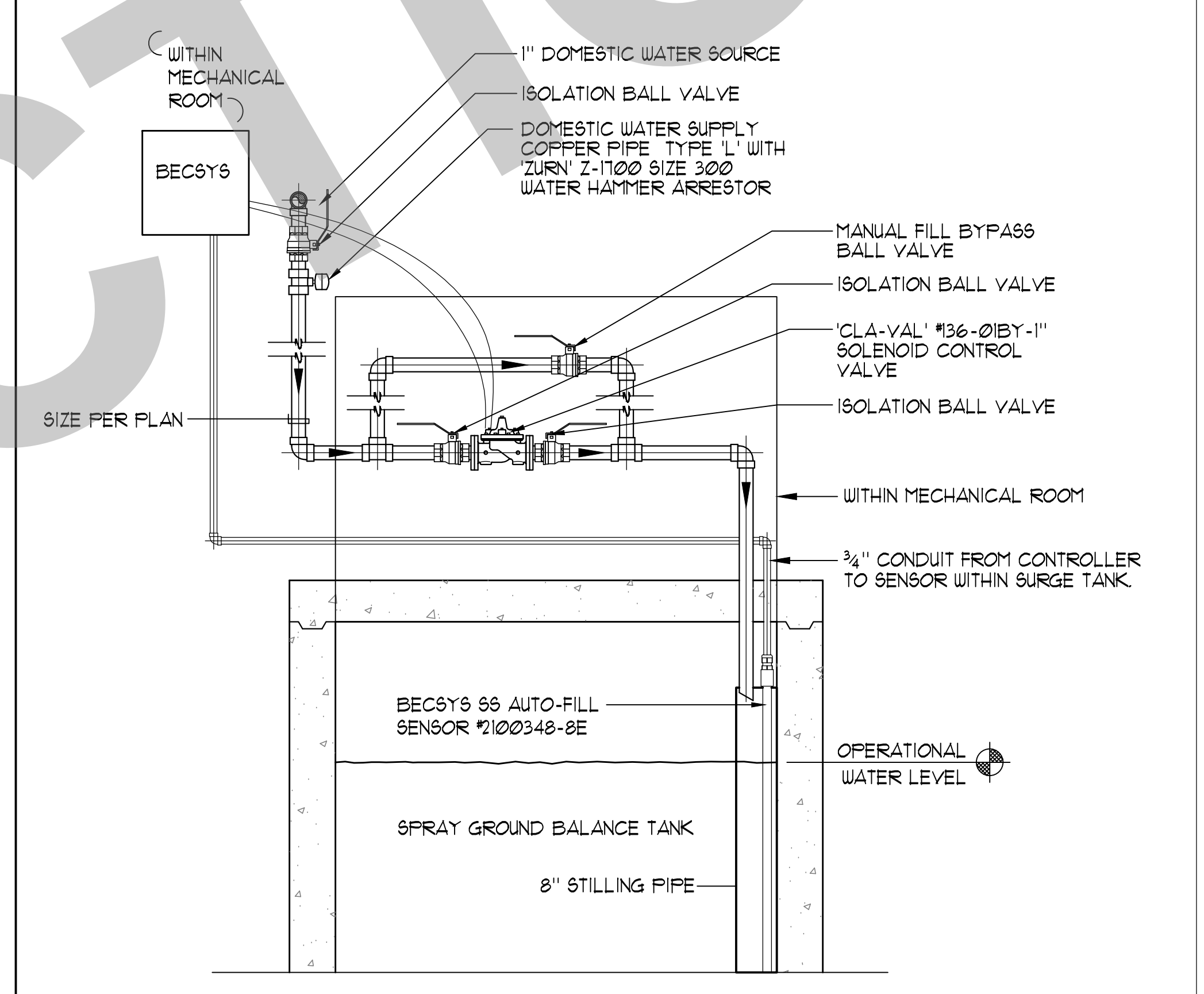

6 AUTOMATIC/MANUAL WATER MAKE-UP SCHEMATIC NO SCALE

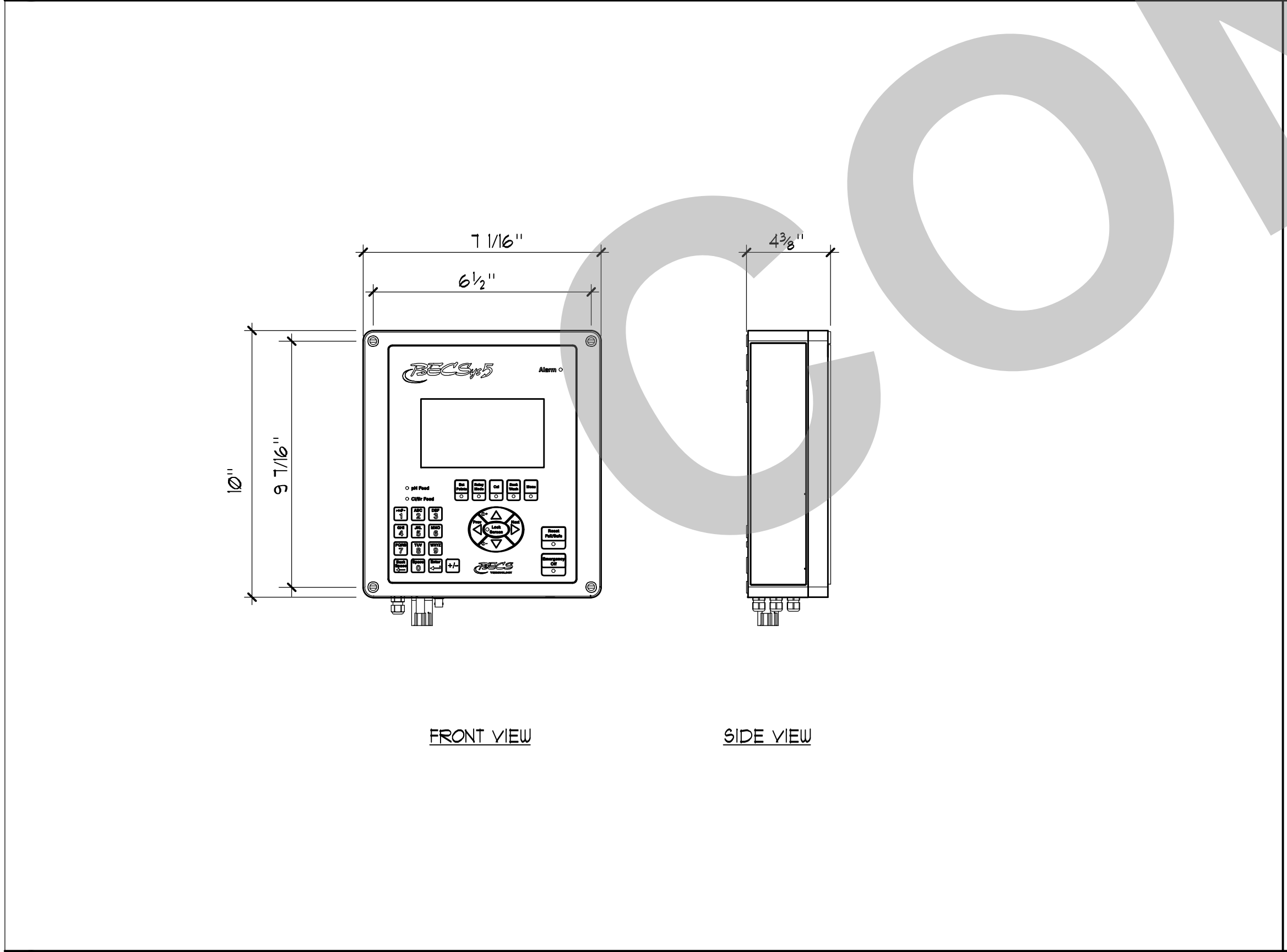

7 BECSYS 5 WATER CHEMISTRY CONTROLLER 1 1/2" x 1'-0"

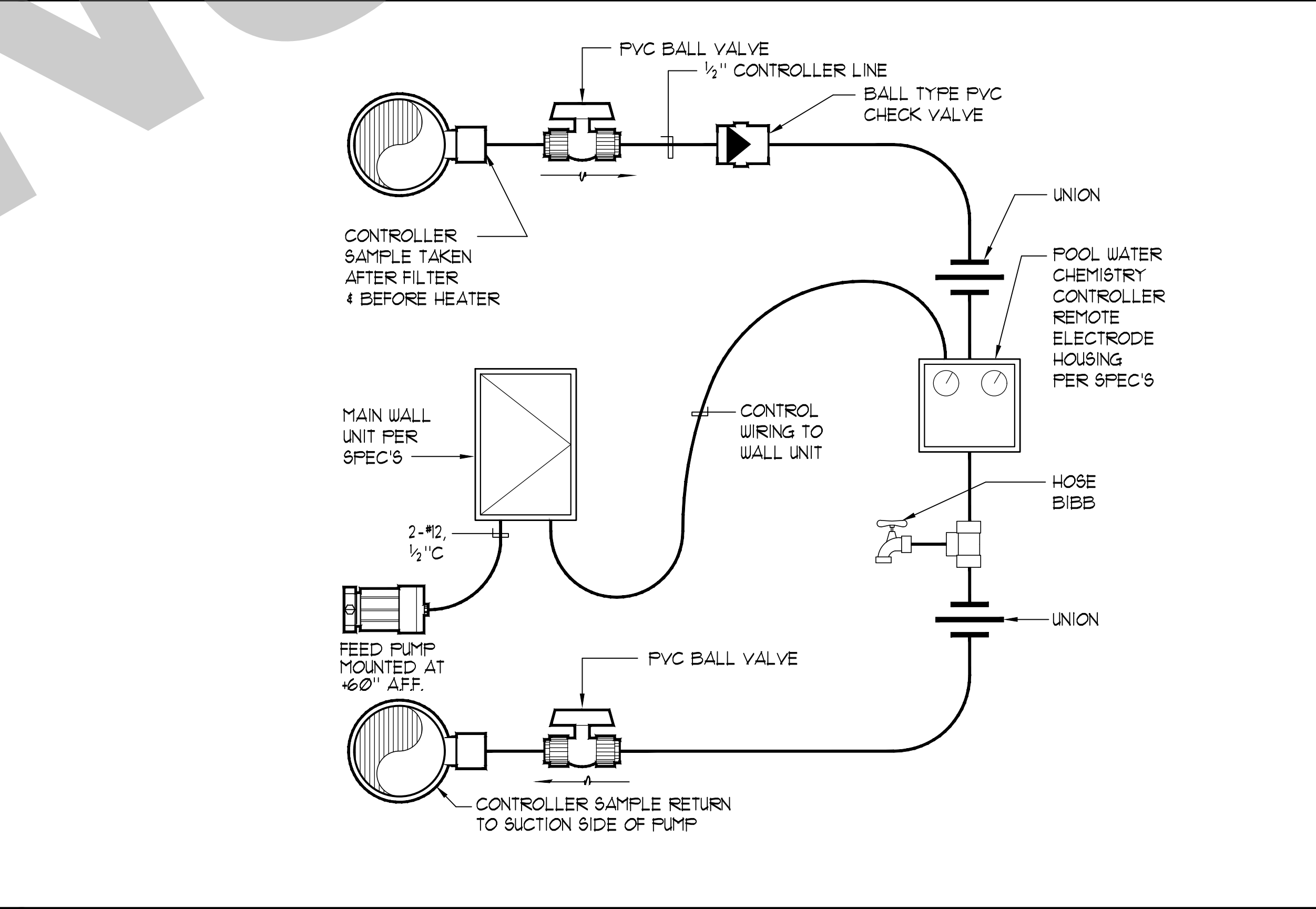

8 WATER CHEMISTRY CONTROLLER SCHEMATIC NO SCALE

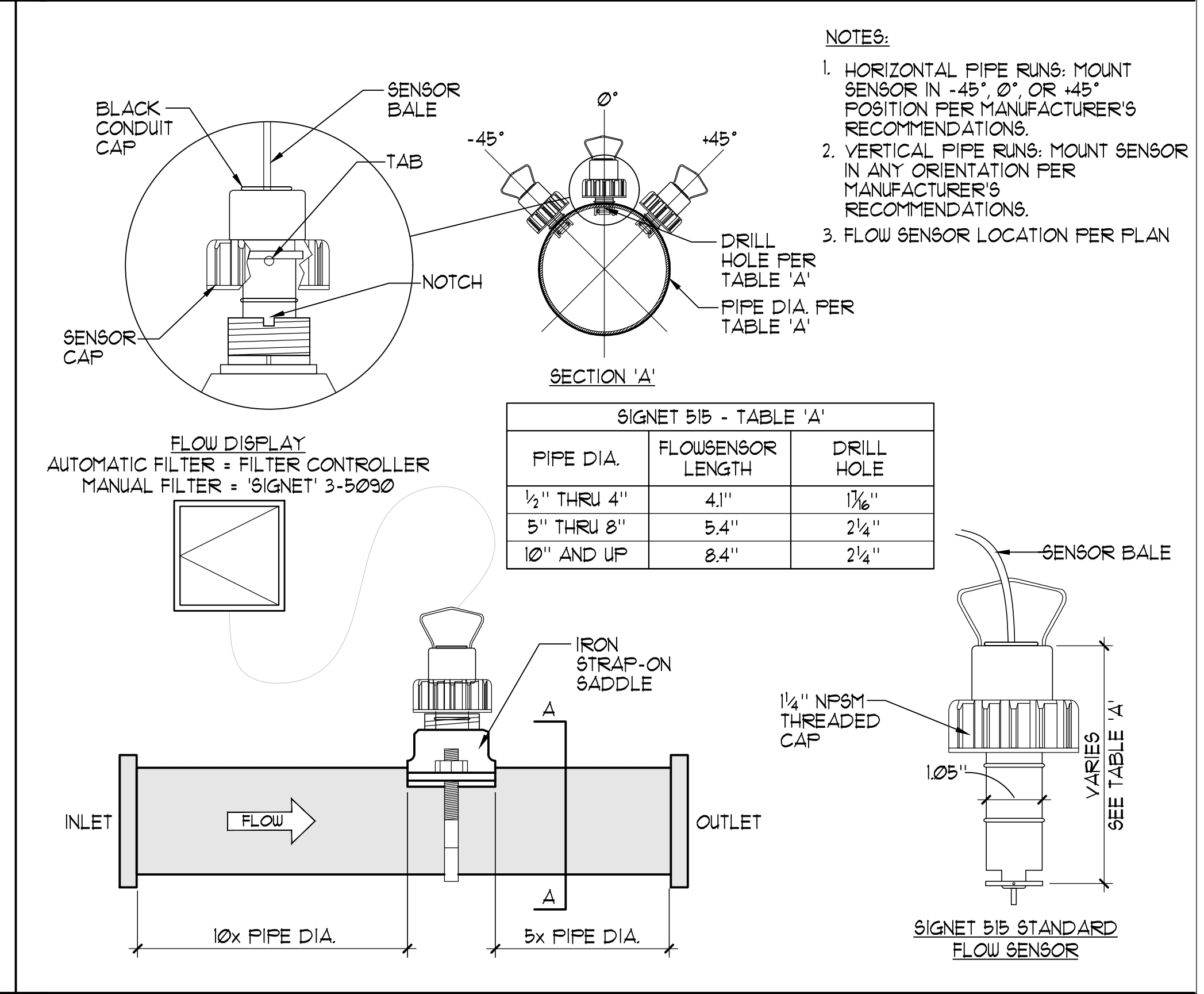

9 SIGNET FLOWMETER NO SCALE

95% SUBMITTAL. SUBJECT TO CHANGE/BUILDING DEPT. REVIEW.



Studio W Architects
1330 H Street
Sacramento, California 95811
[T] 916.254.5600
www.StudioW-Architects.com



1. This sheet is part of a set and is not to be used alone.
2. This sheet is not to be used for construction unless the architect's stamp and signature appear on the drawings and the status box indicated drawings have been released for construction.
3. These plans and prints thereof, as instruments of service, are owned by the architect and are for use on this project only. Reproduction and/or distribution without the prior written consent of the architect is forbidden.
4. Copyright Studio W Associates, Inc. 2022.

NO.	REMARKS	DATE

DATE

DRAWING STATUS

DSA PLAN CHECK

DSA BACK CHECK

BIDDING

CONSTRUCTION

KEY PLAN

CITY OF STOCKTON
425 N EL DORADO STREET
STOCKTON, CA 95202

DESIGN DEVELOPMENT

VICTORY PARK POOL
CITY OF STOCKTON
1001 N PERSHING AVE
STOCKTON, CA 95203

MECHANICAL ROOM DETAILS

Date: MM/DD/YYYY
Project Number: 22009

Application Number: XX-XXXXXX
Drawing Number: MR-2

Drawn: []
Checked: []
Author: []
Checker: []

PRINT DATE: 1/24/2023 9:52:57 AM
FILE PATH: C:\Users\kennyf\Documents\22009-Victory Park Pool-Bldg-A21_Kennyf\BPR\02.rvt

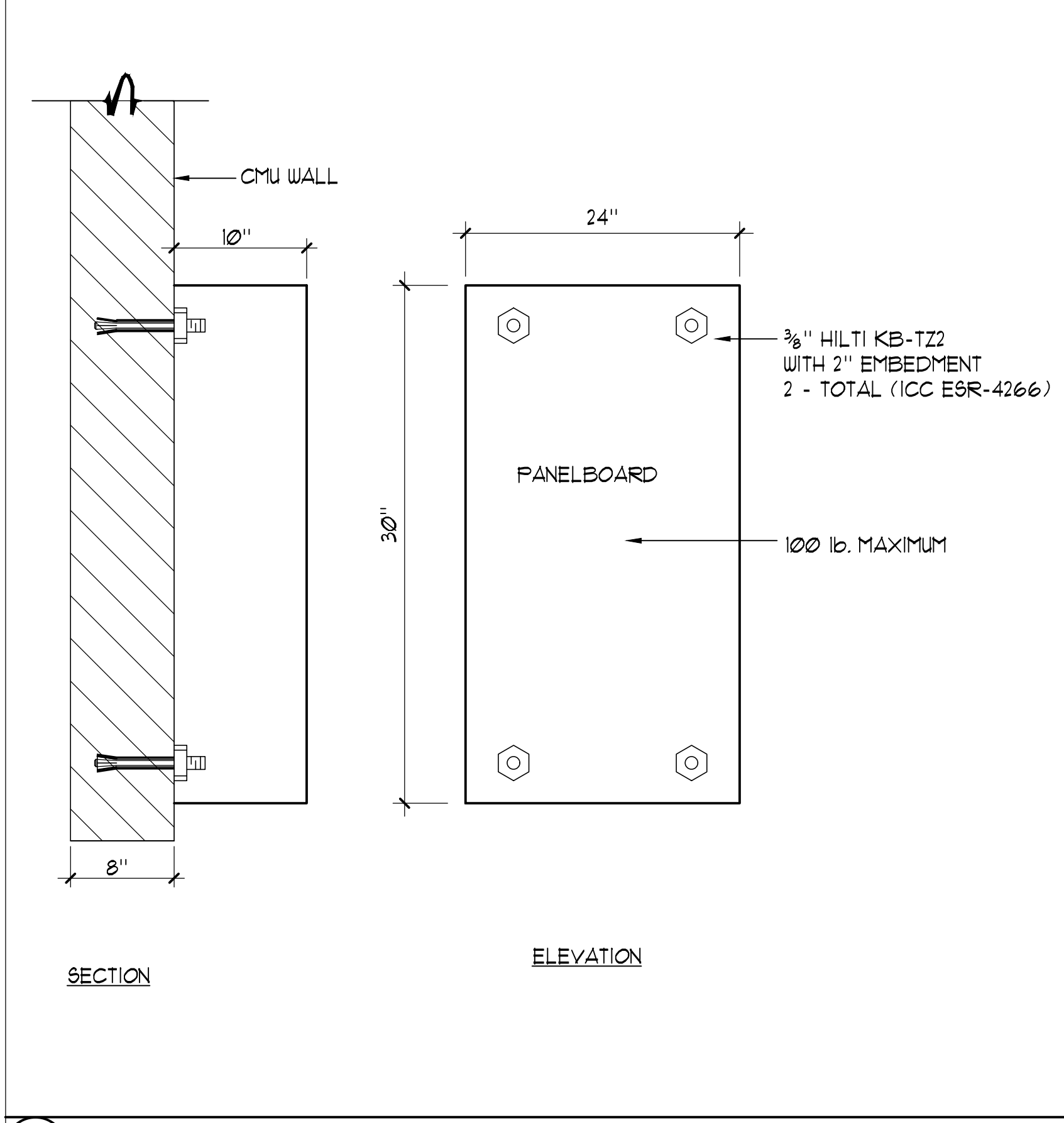

1 PANELBOARD MOUNTING DETAIL NO SCALE

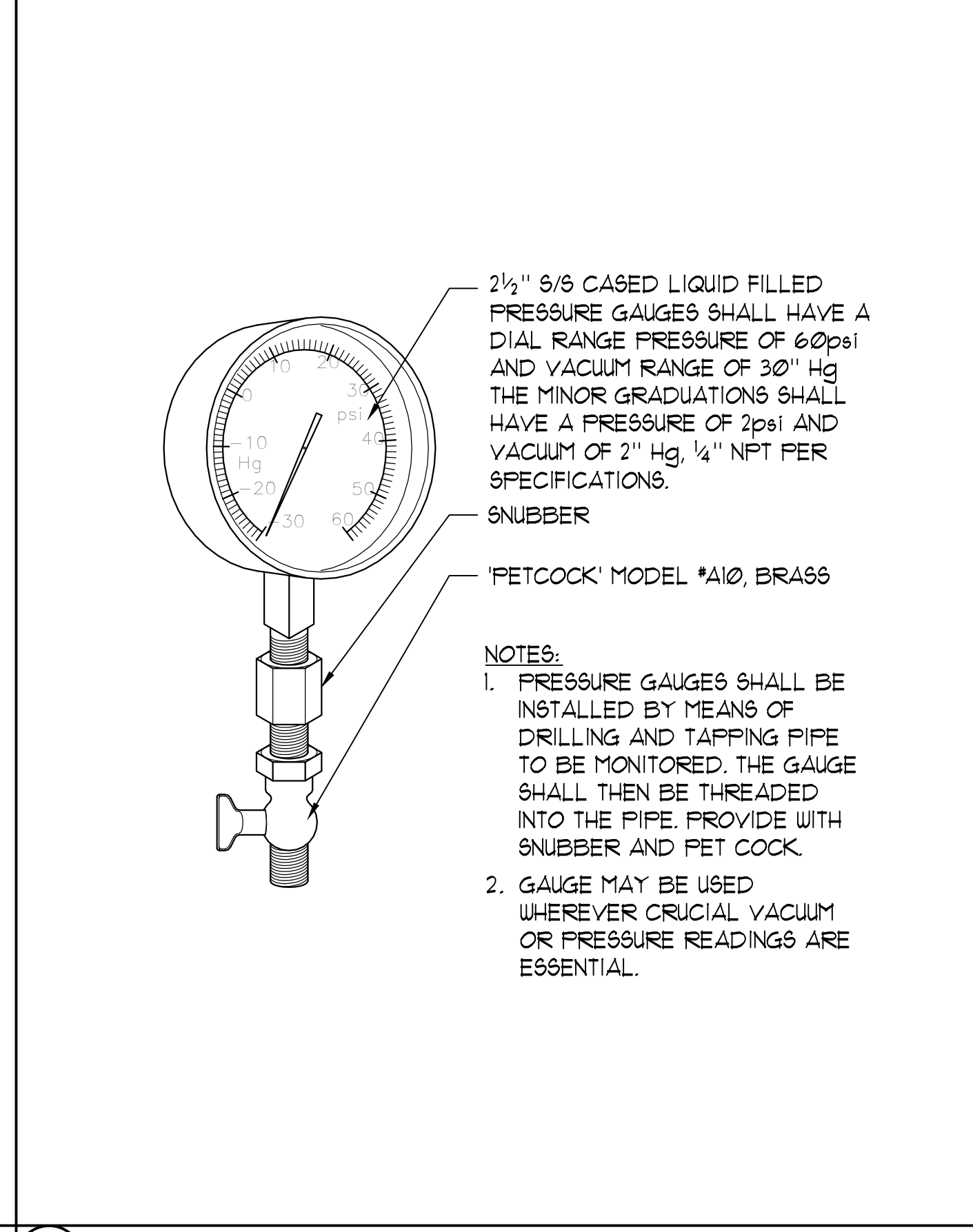

2 PRESSURE/VACUUM GAUGE 1" = 1'-0"

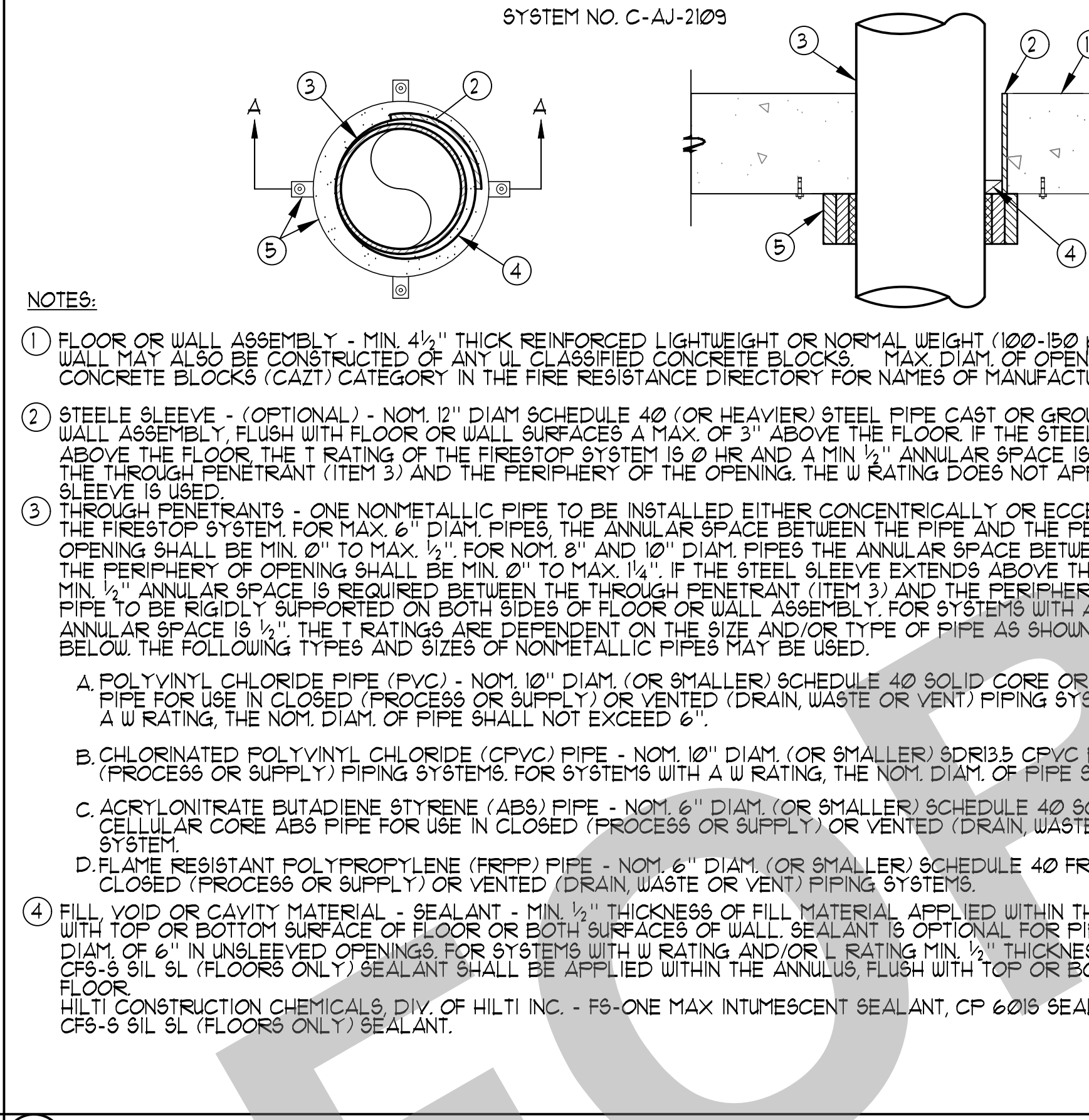

3 PIPE PENETRATION THRU 1-HR OR 2-HR WALL DETAIL NO SCALE

PVC PIPE	NOM. PIPE DIAM. IN.	F RATING HR.
PVC, CPVC	GREATER THAN 6	2
PVC, CPVC, ABS, FRPP	6 OR SMALLER	3
PVC PIPE	NOM. PIPE DIAM. IN.	T RATING HR.
PVC, CPVC, ABS, FRPP	1/2, 2, 3	2
PVC, CPVC, ABS, FRPP	4	3
PVC, CPVC, ABS, FRPP	6	3
PVC, CPVC	GREATER THAN 6	0
ABS **	6	0

* INDICATES SOLID CORE ABS ONLY
** INDICATES CELLULAR CORE ABS ONLY

4 PACKING MATERIAL - (NOT SHOWN) - MIN. 1/2" THICKNESS OF 4 pcf MINERAL WOOL BATT INSULATION FIRMLY PACKED INTO ANNULAR SPACE AND RECESSED FROM THE TOP SURFACE OF FLOOR TO ACCOMMODATE THE REQUIRED THICKNESS OF FILL MATERIAL. REQUIRED ONLY WHEN CP 604 SEALANT IS USED.

5 FIRESTOP DEVICE - FIRESTOP COLLAR - FIRESTOP COLLAR SHALL BE INSTALLED IN ACCORDANCE WITH THE ACCOMPANYING INSTRUCTIONS. COLLAR TO BE INSTALLED AND LATCHED AROUND THE PIPE AND SECURED TO UNDERSIDE OF FLOOR OR BOTH SIDES OF WALL USING THE ANCHOR HOOKS PROVIDED WITH THE COLLAR. MINIMUM TWO ANCHOR HOOKS FOR NOM. 1/2" AND 3/4" DIAM. PIPES. MINIMUM THREE ANCHOR HOOKS REQUIRED FOR NOM. 1" AND 1 1/4" DIAM. PIPES. MINIMUM FOUR ANCHOR HOOKS REQUIRED FOR NOM. 2" DIAM. PIPES. MINIMUM FIVE ANCHOR HOOKS REQUIRED FOR NOM. 3" DIAM. PIPES. MINIMUM SIX ANCHOR HOOKS REQUIRED FOR NOM. 4" DIAM. PIPES. MINIMUM SEVEN ANCHOR HOOKS REQUIRED FOR NOM. 6" DIAM. PIPES. THE ANCHOR HOOKS ARE TO BE SECURED WITH MIN. 1/4" DIAM. BY 1/4" LONG Kwik-Bolt 3 STEEL EXPANSION ANCHOR OR HILTI 1/2" X 1/4" 178 S/S FOLDER ACTUATED FLOOR FIN INTEGRAL NO. 916" DIAM. WASHER W/ 1/4" LONG FOLDER ACTUATED FASTENERS UTILIZING A 1/16" DIAM. BY 1/4" THICK STEEL WASHER AS ALTERNATE TO THE ANCHORS SPECIFIED ABOVE. HILTI 1/2" X 1/4" LONG Kwik-CON II 2 CONCRETE SCREW ANCHOR HILTI 1/2" DIAM. BY 1/4" LONG Kwik-Bolt 3 STEEL EXPANSION ANCHOR OR HILTI 1/2" X 1/4" 178 S/S FOLDER ACTUATED FLOOR FIN INTEGRAL NO. 916" DIAM. WASHER MAY BE USED.

HILTI CONSTRUCTION CHEMICALS, DIV. OF HILTI INC. - CP 643N 50/15", CP 643N 63/3", CP 643N 90/3", CP 643N 10/4", CP 643 160/6", CP 644-1200/9" OR US OR CP 644-250/10" US FIRESTOP COLLAR.

* INDICATES SUCH PRODUCTS SHALL BEAR THE UL CERTIFICATION MARK FOR JURISDICTIONS EMPLOYING THE UL.

PIPE SIZE (NOMINAL)	OUTSIDE DIAMETER (PIPE OD)	CAR (OR BULK) CONCRETE SIZE (INCHES)	LINK SEAL NO.	NO. OF LINKS PER SEAL
1/2"	0.840	2.0	L5-100	4
3/4"	1.050	2.5	L5-175	5
1"	1.315	3.0	L5-300	4
1 1/4"	1.660	3.5	L5-275	7
1 1/2"	1.920	3.5	L5-300	5
2"	2.375	4.0	L5-300	6
2 1/2"	2.875	4.0	L5-100	3
3"	3.50	5.0	L5-300	8
3 1/2"	4.00	6.0	L5-325	5
4"	4.50	6.0	L5-300	10
5"	5.563	6.0	L5-475	6
6"	6.625	6.0	L5-475	10
8"	8.625	7.0	L5-475	10
10"	10.75	7.0	L5-400	10
12"	12.75	8.0	L5-400	12
14"	14.00	10.0	L5-325	15
16"	16.00	10.0	L5-325	17
18"	18.00	10.0	L5-500	16
20"	20.00	10.0	L5-500	18
22"	22.00	12.0	L5-500	18
24"	24.00	12.0	L5-500	21
26"	26.00	12.0	L5-500	23
28"	28.00	12.0	L5-500	24
30"	30.00	12.0	L5-500	26
32"	32.00	12.0	L5-500	28
34"	34.00	12.0	L5-500	29
36"	36.00	12.0	L5-500	30

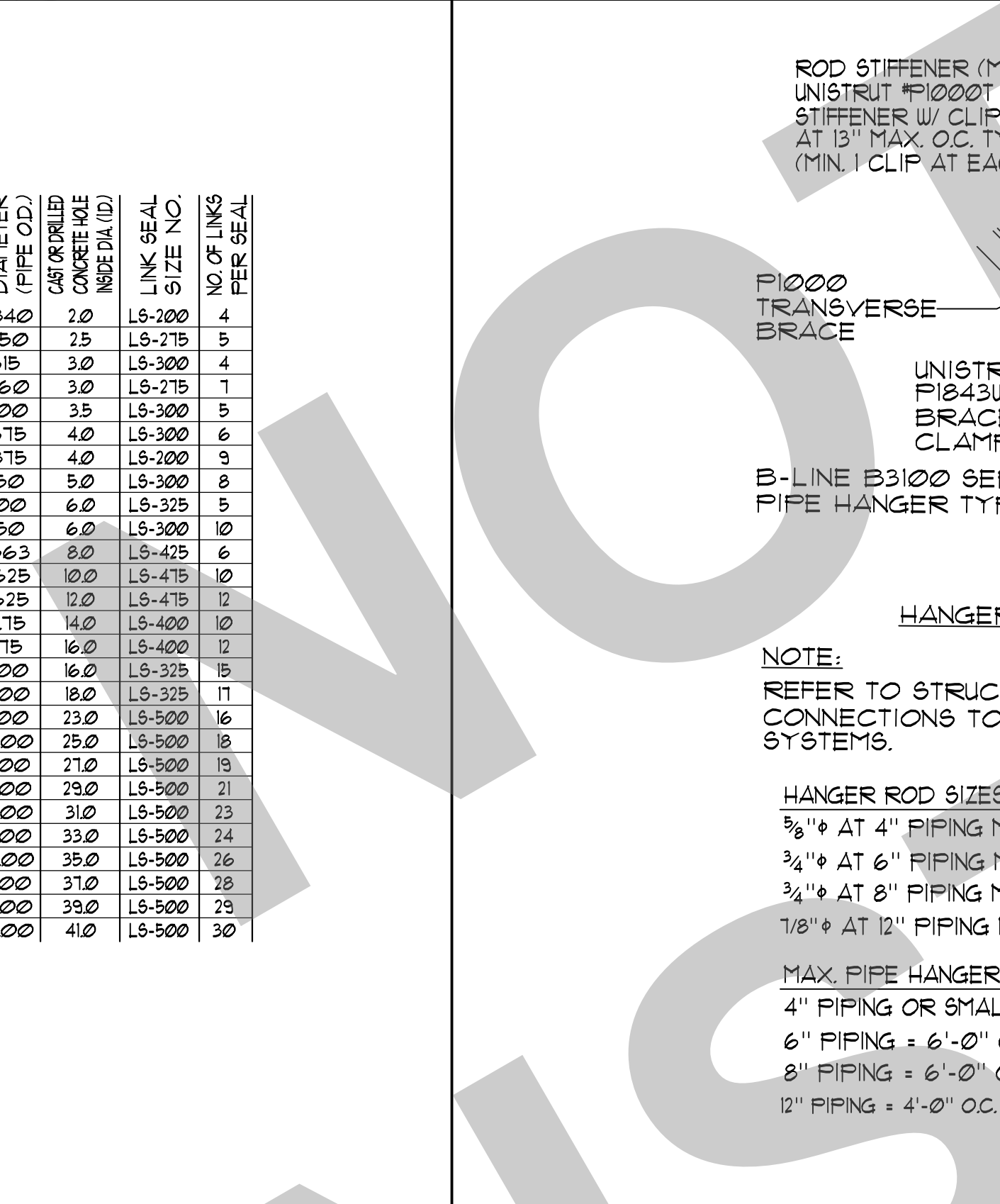

5 'UNISTRUT' PIPING HANGER / SUPPORT DETAILS NO SCALE

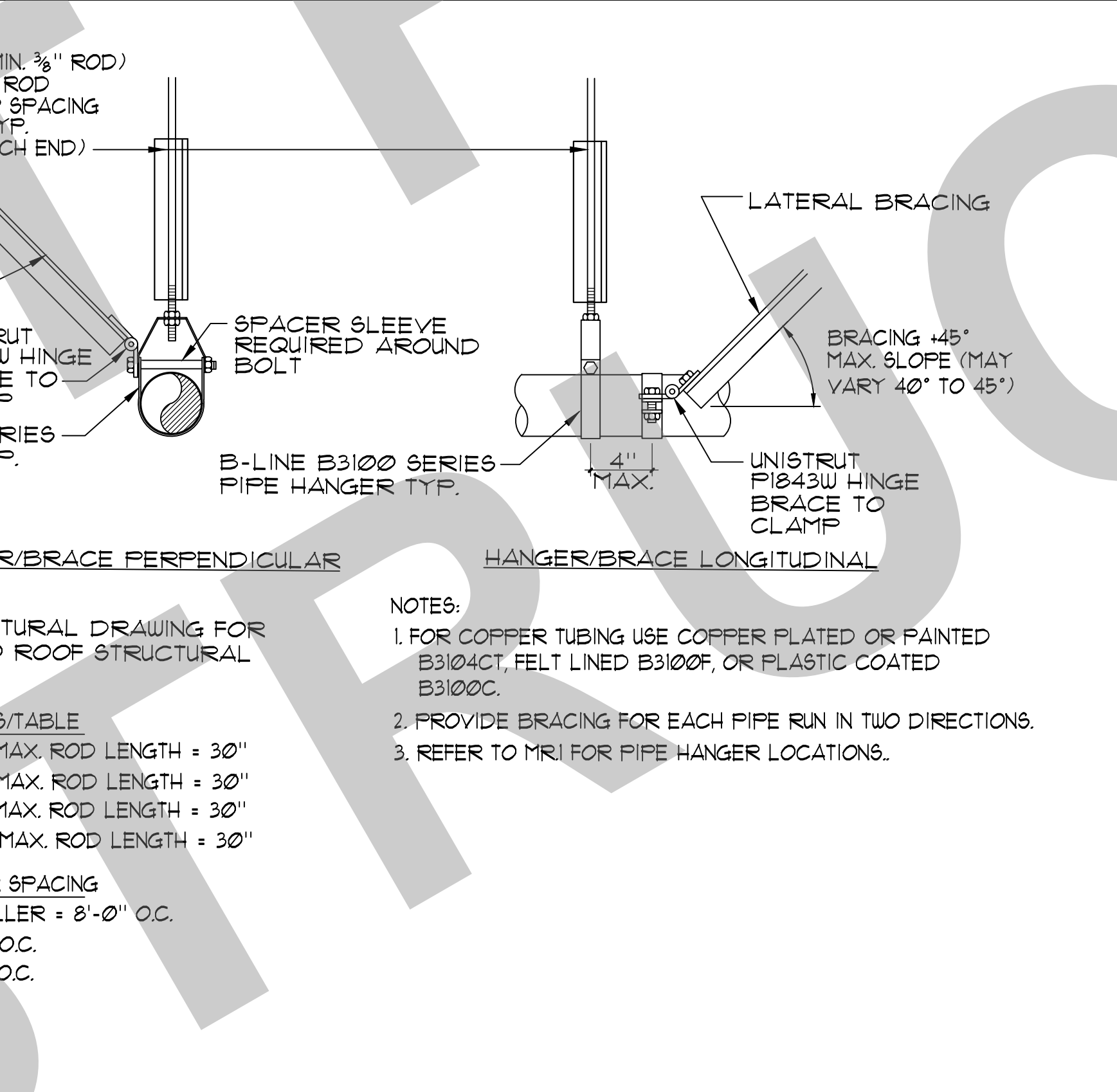

6 U.V. DISINFECTION UNIT INSTALLATION DETAIL NO SCALE

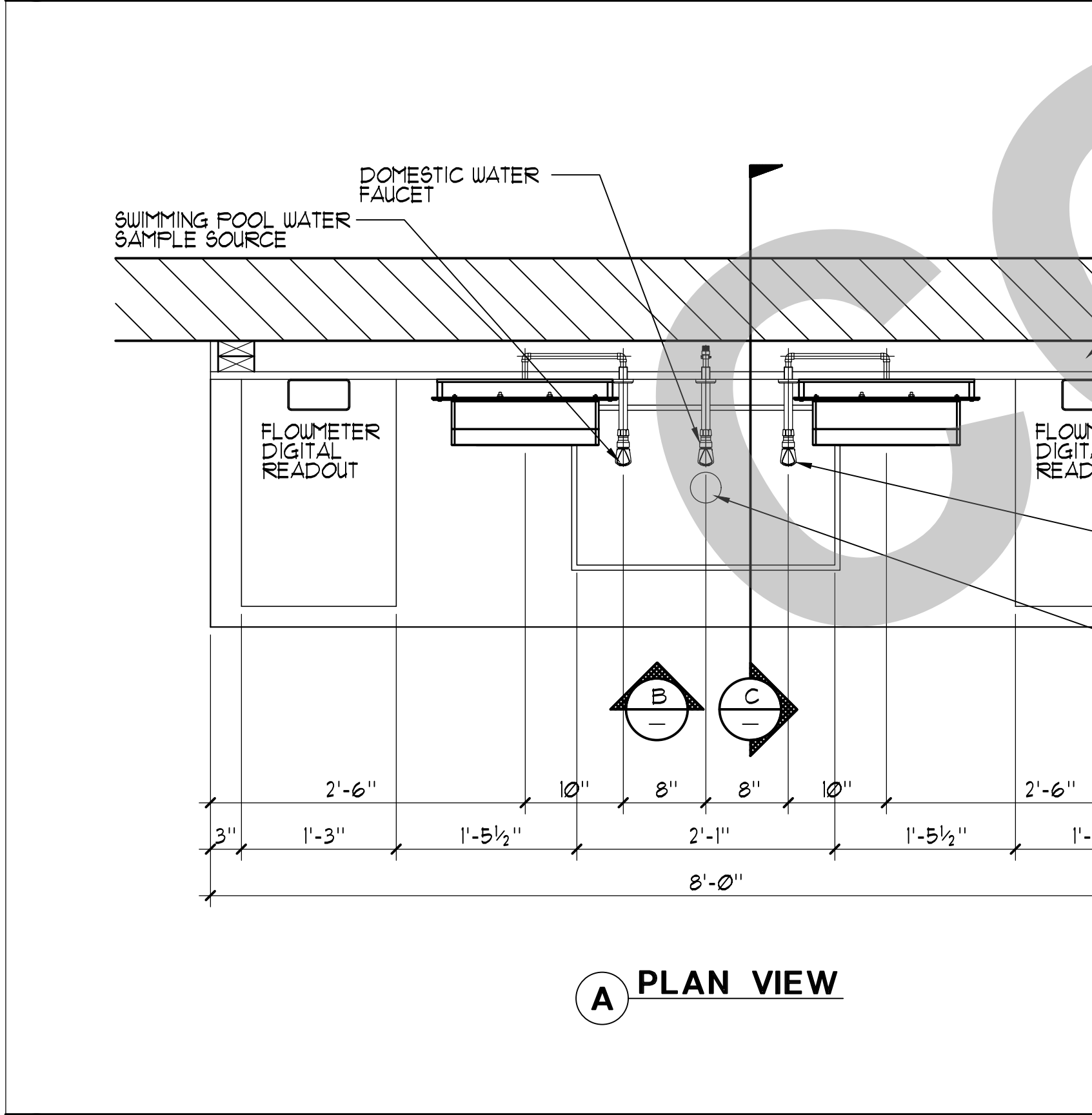

7 PLAN VIEW

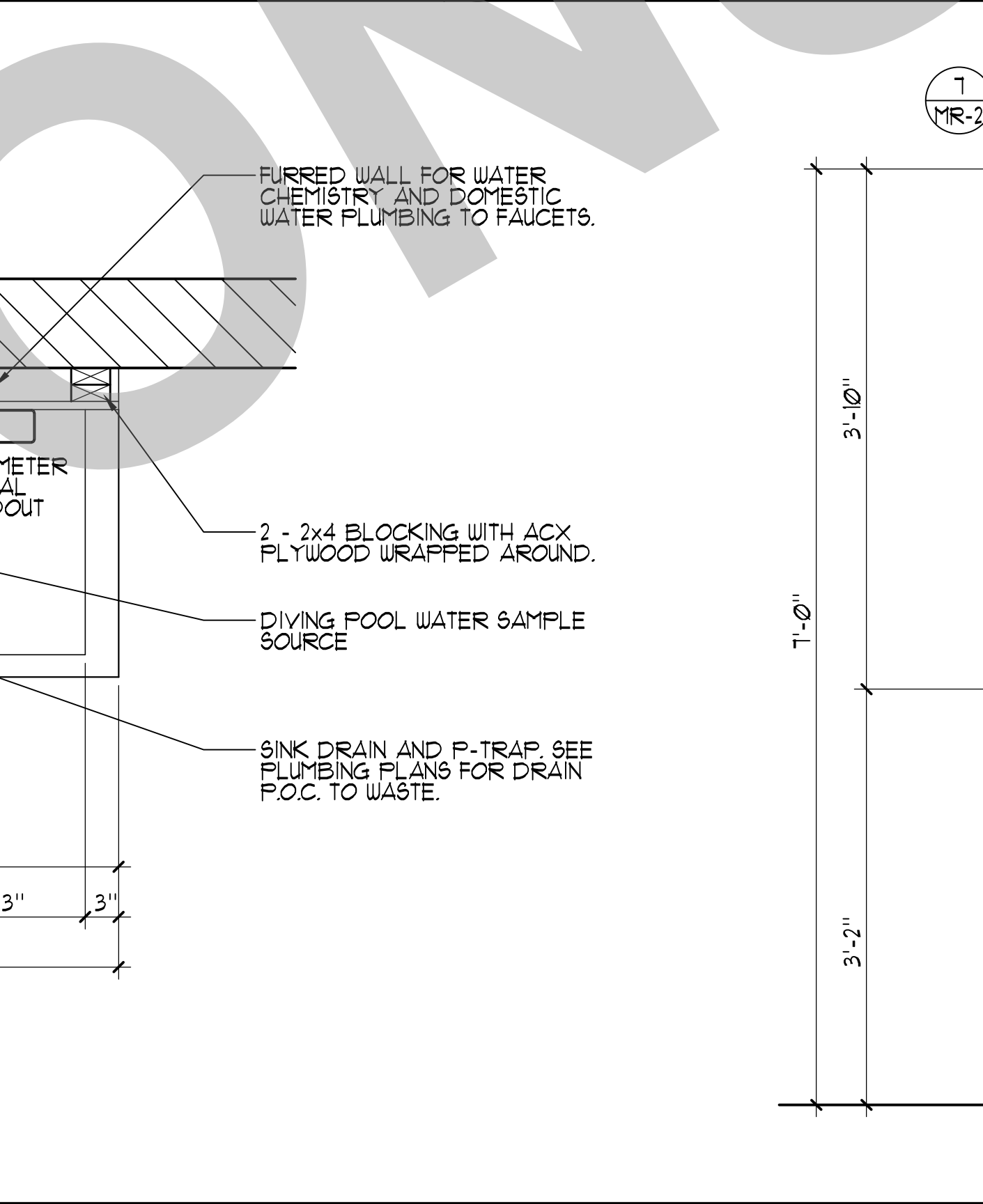

8 FRONT ELEVATION

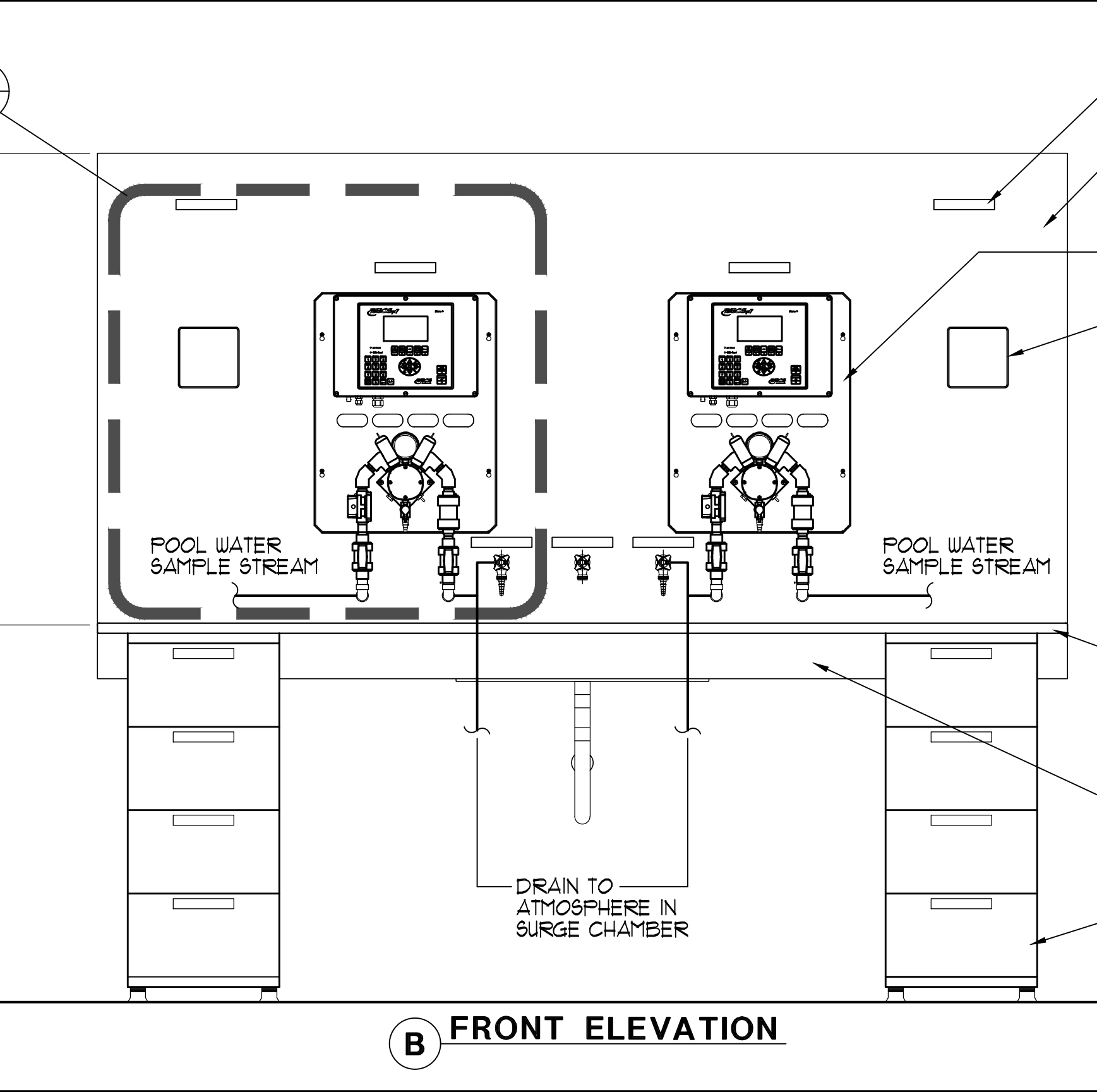

9 SIDE SECTION

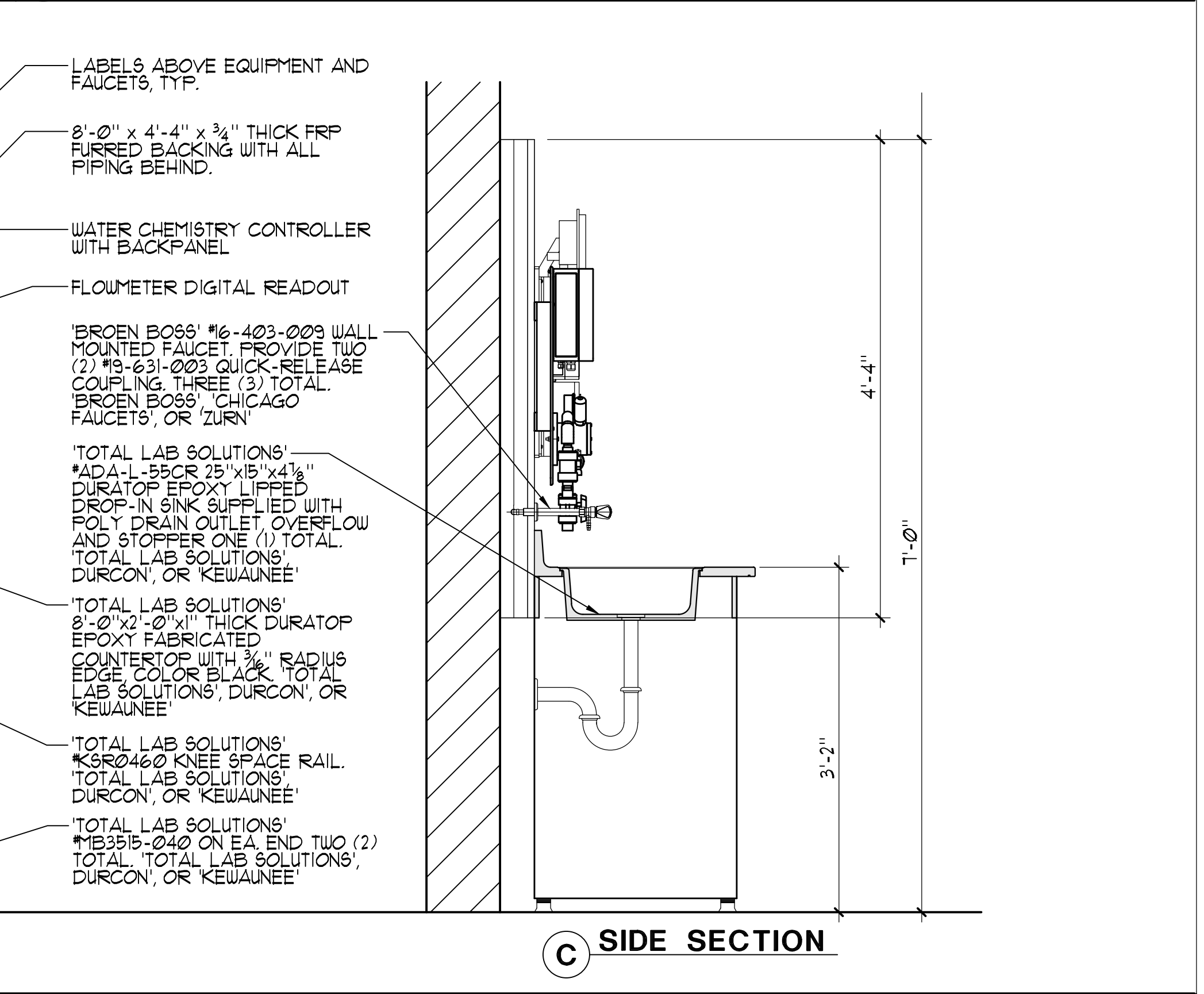

10 MECHANICAL ROOM DETAILS

95% SUBMITTAL. SUBJECT TO CHANGE/BUILDING DEPT. REVIEW.



Studio W Architects
1930 H Street
Sacramento, California 95811
[T] 916.254.5600
www.StudioW-Architects.com



2225 Faraday Ave., Carlsbad, CA 92008
AquaticDesignGroup.com
760.458.8400

GENERAL NOTES:
1. This sheet is part of a set and is not to be used alone.
2. This sheet is not to be used for construction unless the architect's stamp and signature appear on the drawings and the status box indicated drawings have been released for construction.
3. These plans and prints thereof, as instruments of service, are owned by the architect and are for use on this project only. Reproduction and/or distribution without the prior written consent of the architect is forbidden.
4. Copyright Studio W Associates, Inc. 2022.

REVISION HISTORY:

NO.	REMARKS	DATE

DRAWING STATUS:

DSA PLAN CHECK
 DSA BACK CHECK
 BIDDING
 CONSTRUCTION

KEY PLAN

CITY OF STOCKTON
425 N EL DORADO STREET
STOCKTON, CA 95202

DESIGN DEVELOPMENT

VICTORY PARK POOL
CITY OF STOCKTON
1001 N PERSHING AVE
STOCKTON, CA 95203

MECHANICAL ROOM DETAILS

Date: MM/DD/YYYY
Project Number: 22009
Application Number: XX-XXXXXX
Drawing Number: MR-3
Drawn: Checked
Author: Checker

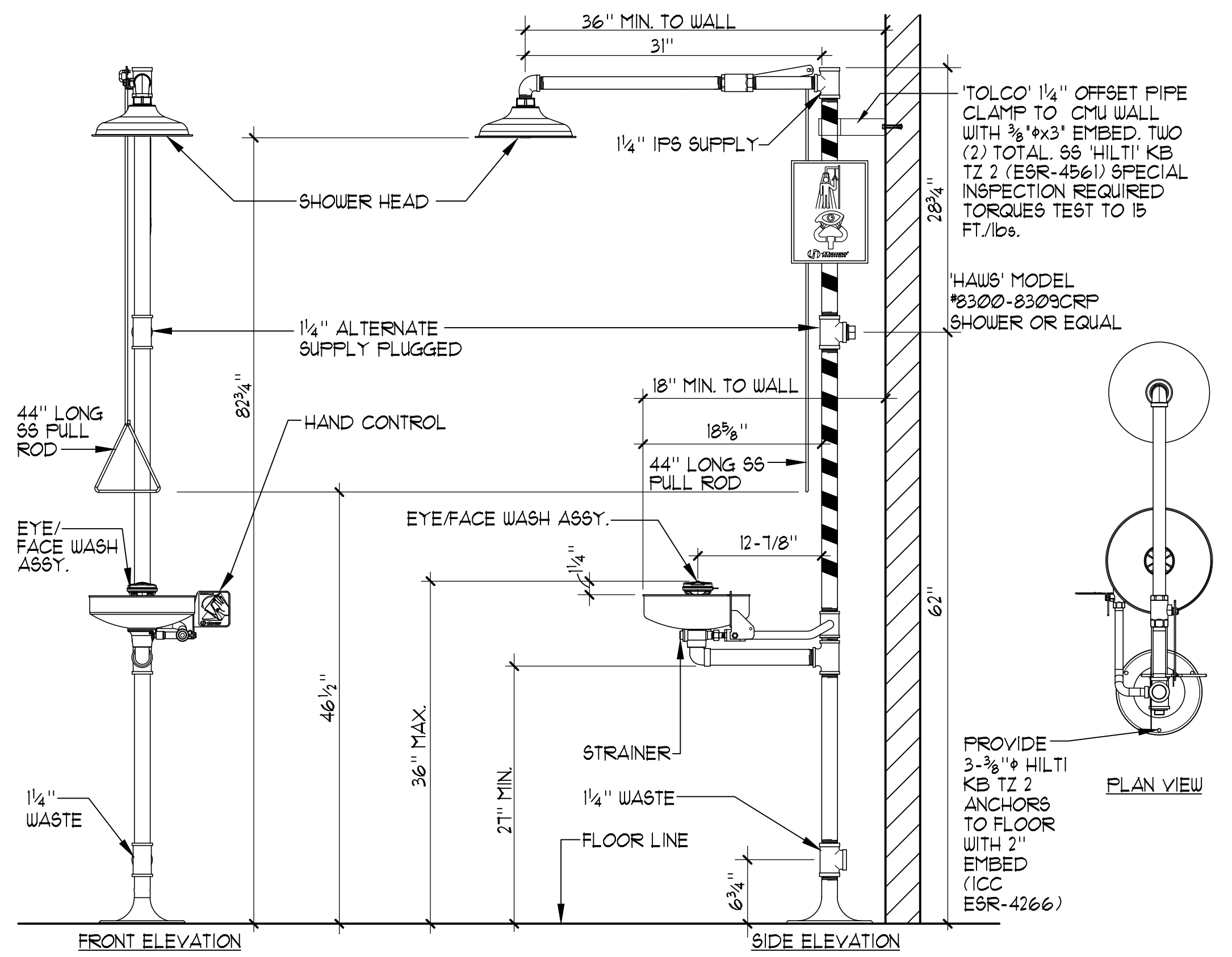

1 TYPICAL EYEWASH/SOWER DETAIL NO SCALE

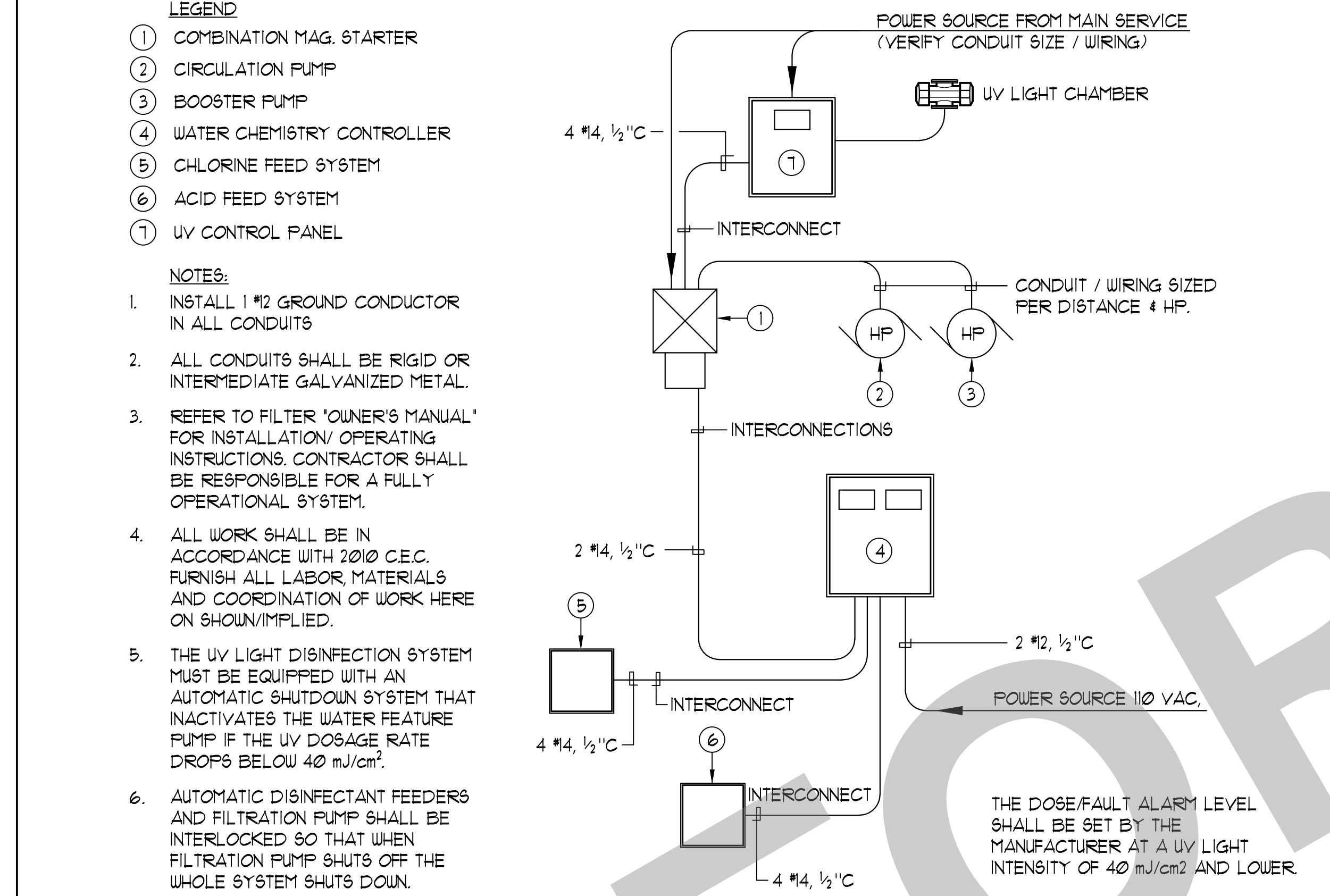

2 ELECTRICAL INTERCONNECTION SINGLE LINE DIAGRAM NO SCALE



3 PANEL SCHEDULE

95% SUBMITTAL. SUBJECT TO CHANGE/BUILDING DEPT. REVIEW.



Studio W Architects
1930 H Street
Sacramento, California 95811
[T] 916.254.5600
www.StudioW-Architects.com



1. This sheet is part of a set and is not to be used alone.
2. This sheet is not to be used for construction unless the architect's stamp and signature appear on the drawings and the status box indicated drawings have been released for construction.
3. These plans and prints, when used as instruments of service, are owned by the architect and are for use on this project only. Reproduction and/or distribution without the prior written consent of the architect is forbidden.
4. Copyright Studio W Associates, Inc. 2022.

NO.	REMARKS	DATE

DRAWING STATUS
 OSA PLAN CHECK
 OSA BACK CHECK
 BIDDING
 CONSTRUCTION

KEY PLAN

CITY OF STOCKTON
425 N EL DORADO STREET
STOCKTON, CA 95202

DESIGN DEVELOPMENT

VICTORY PARK POOL
CITY OF STOCKTON
1001 N PERSHING AVE
STOCKTON, CA 95203

MECHANICAL ROOM DETAILS

Date: MM/DD/YYYY
Application Number: XX-XXXXXX
Project Number: 22009
Drawing Number: MR-4

COMMON NAME	CHEMICAL NAME	% COMP.	CAS #	FORM	QUANT. STORED (NOT USED)	QUANT. IN USE (USE-CLOSED)	MAXIMUM ALLOWABLE QUANTITY	LOCATION (STORAGE & USE)	HAZ. CLASSES	JUSTIFICATION
CALCIUM HYPOCHLORITE	CALCIUM HYPOCHLORITE	65%	7778-54-3	TABLET	45 lbs.	150 lbs.	1,150 lbs.	CHEM. ROOM	OXIDIZER	MSDS
SODIUM BISULFATE	SODIUM BISULFATE	93%	7681-38-1	TABLET	45 lbs.	45 lbs.	NO LIMIT	CHEM. ROOM	IRRITANT	MSDS

QUANTITIES OF CHEMICALS DO NOT EXCEED THE QUANTITIES LISTED IN NBC TABLES 307.1 (1) AND 307.1 (2).

RATING	HEALTH HAZARD	FLAMMABILITY HAZARD	REACTIVITY HAZARD	SPECIFIC HAZARD
4	CAN BE LETHAL	EXTREMELY FLAMMABLE. IGNITES AT BELOW 73° F.	MAY EXPLODE AT NORMAL TEMPERATURES AND PRESSURES	OXIDIZER: OX ACID: ACID CORROSIVE: COR ALKALI: ALK
3	CAN CAUSE SERIOUS OR PERMANENT INJURY	IGNITES AT ABOVE 73° F. BELOW 100° F.	MAY EXPLODE AT HIGH TEMPERATURES OR SHOCK	USE NO WATER: W- RADIATION HAZARDS: ☸
2	CAN CAUSE TEMPORARY INCAPACITATION OR RESIDUAL INJURY	IGNITES AT ABOVE 100° F. BELOW 200° F.	VIOLENT CHEMICAL CHANGE AT HIGH TEMPERATURES OR PRESSURES	POLYMERIZES: P
1	CAN CAUSE SIGNIFICANT IRRITATION	IGNITES AT ABOVE 200° F.	NORMALLY STABLE. HIGH TEMPERATURES MAKE UNSTABLE	
0	NO HAZARD	WILL NOT BURN	STABLE	

NOTES:
1. CONFIRM SIGNAGE WITH LOCAL FIRE MARSHALL AND/OR BUILDING CODES PRIOR TO INSTALLATION. SIGNS SHALL CONFORM TO NFPA 704.
2. SIGNS SHALL BE SIZES AND COLORS PER CODE MOUNTED AT 48" AFF. ON DOORS AT CHEMICAL ROOMS.

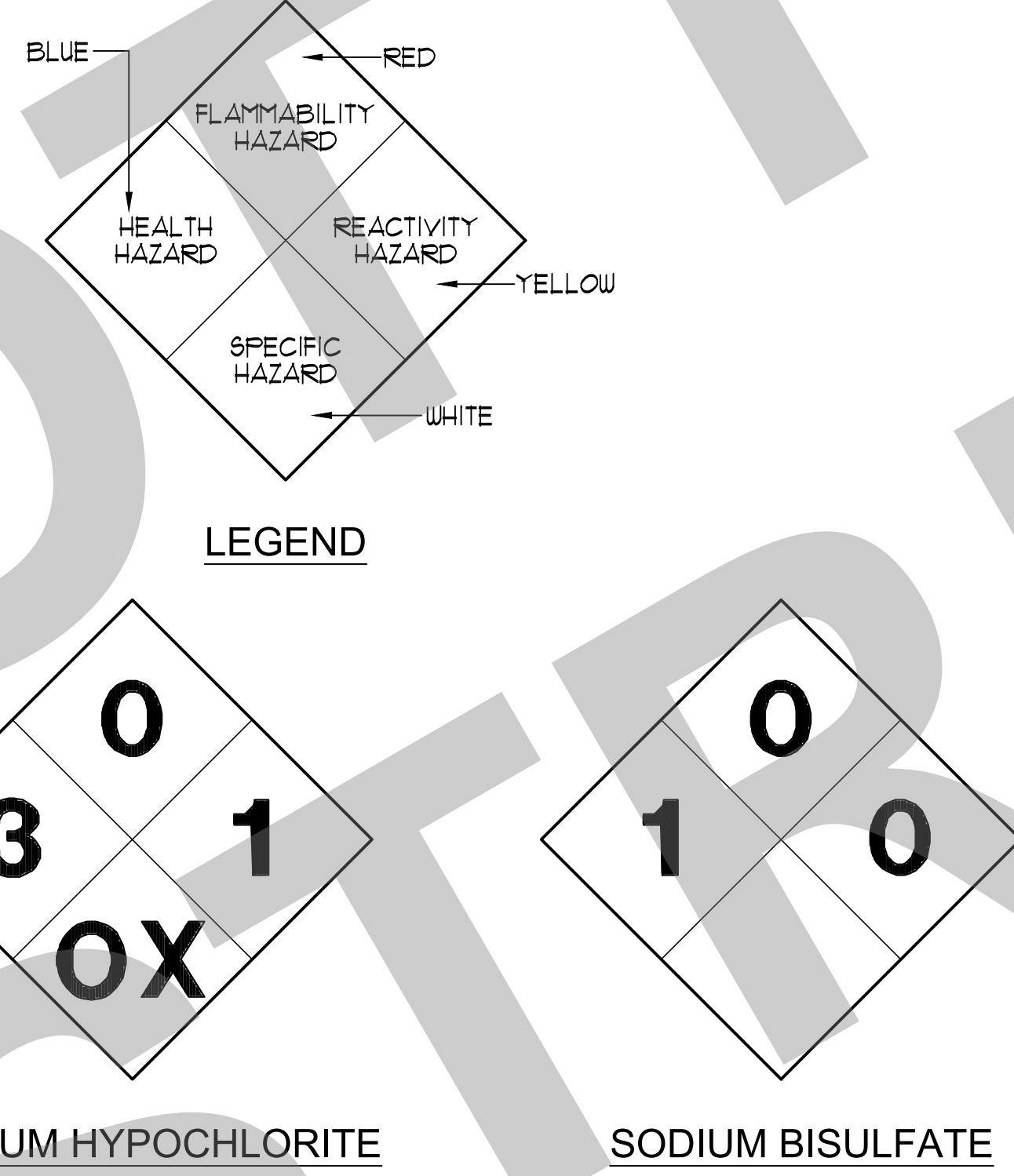

4 HAZARDOUS INFORMATION SIGNAGE NO SCALE

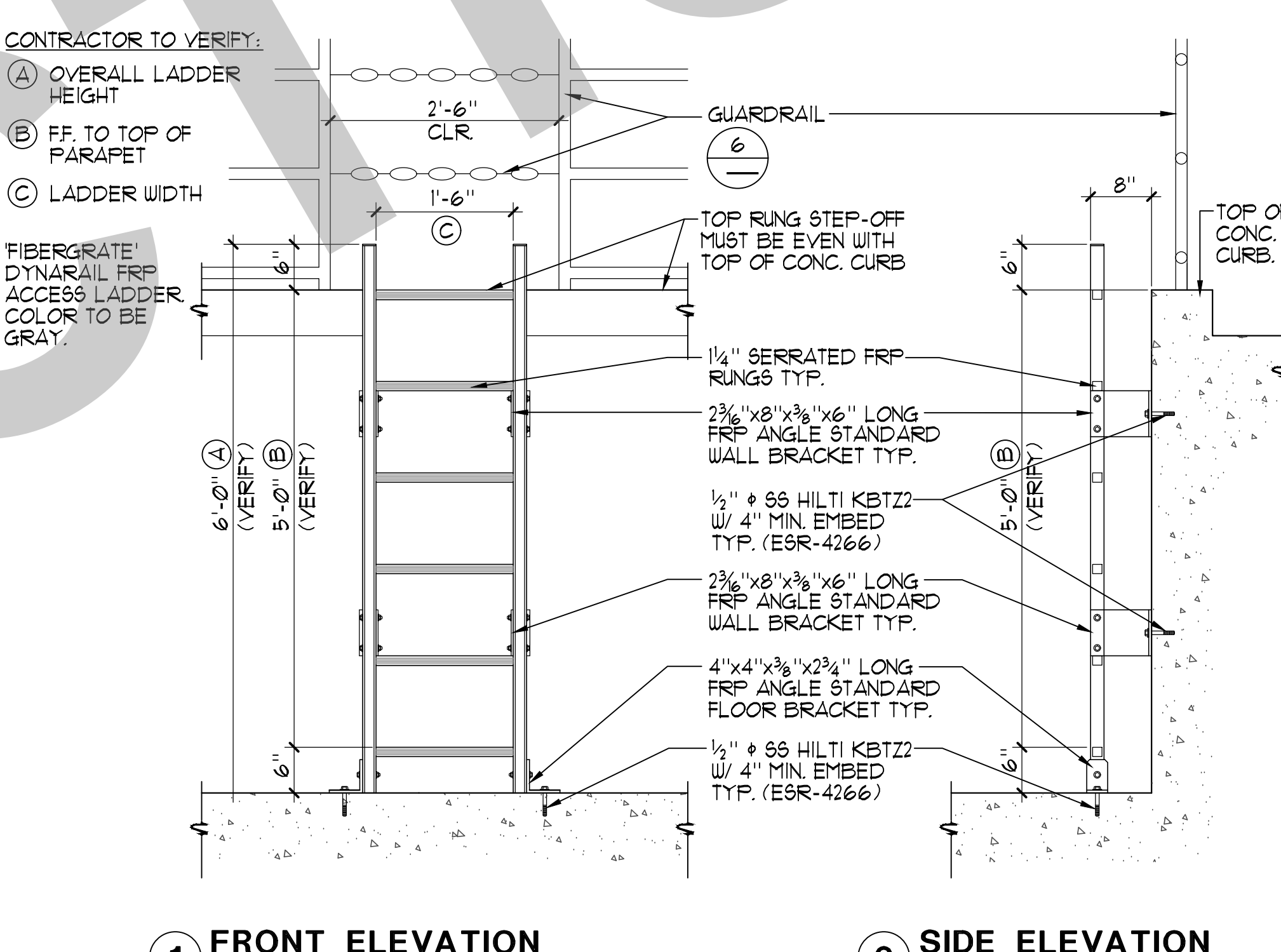

5 PUMP PIT ACCESS LADDER 3/4" = 1'-0"

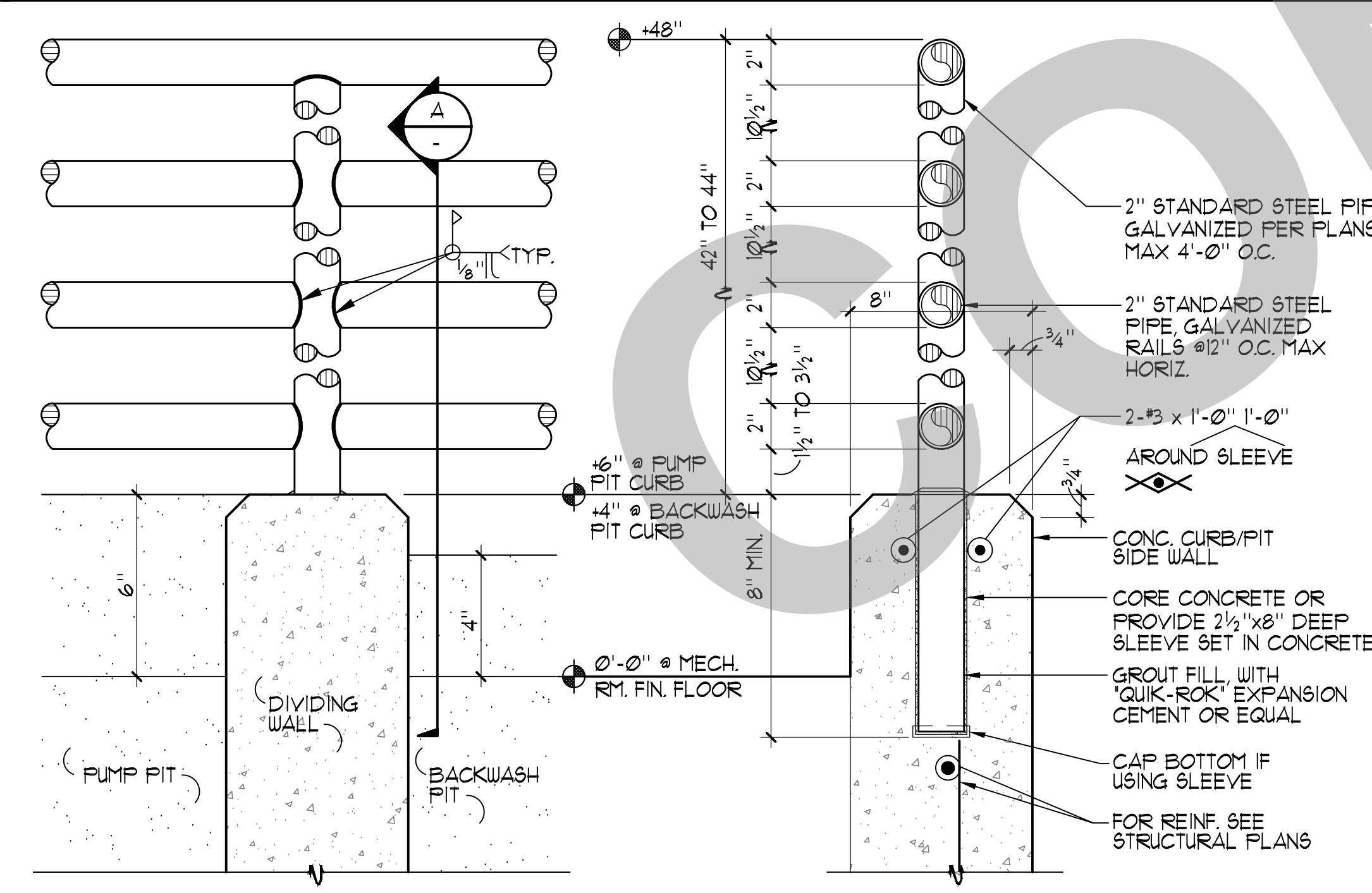

6 PIT GUARD RAIL 3/4" = 1'-0"

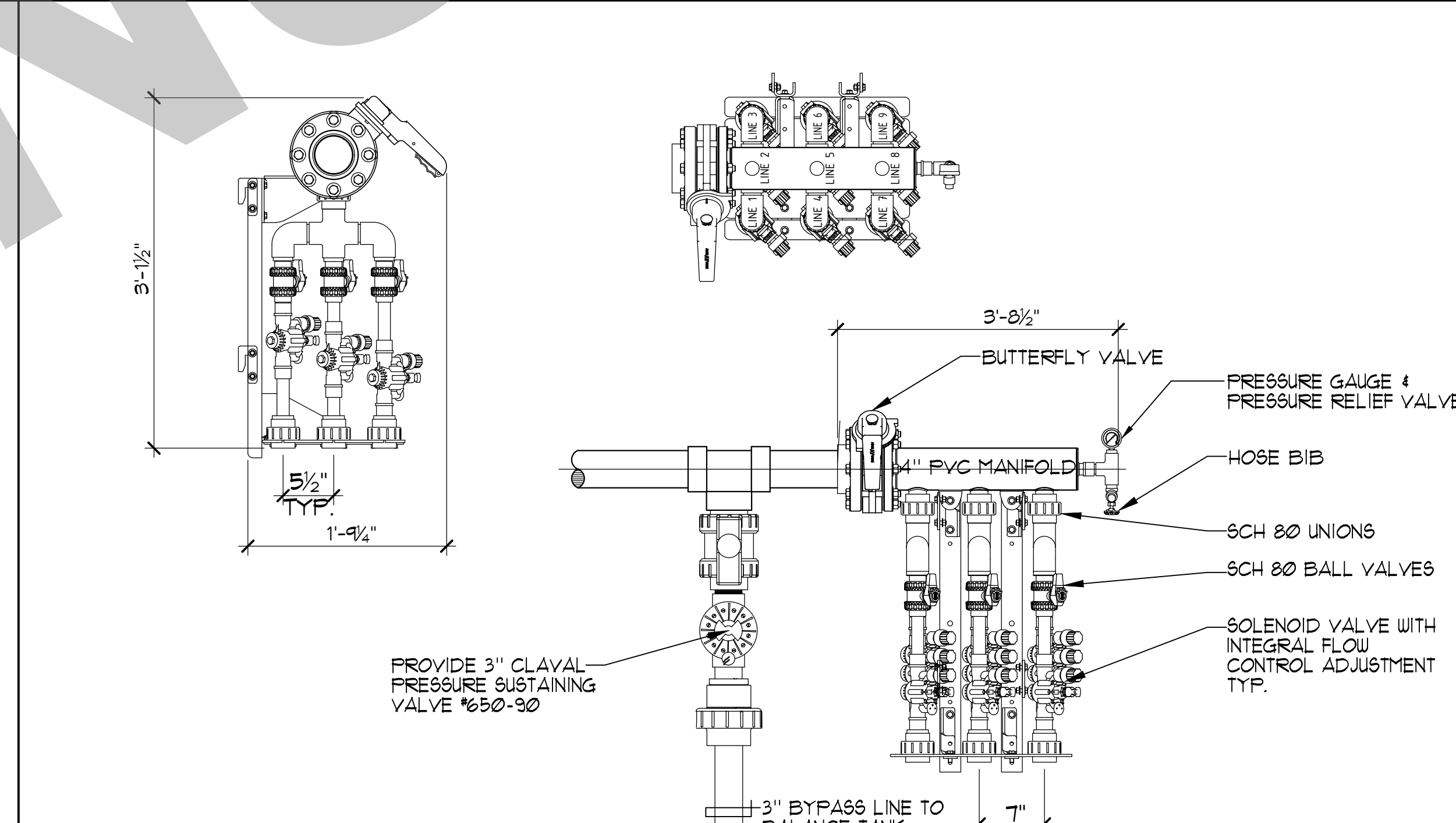

7 FLOOR MOUNTED 9 VALVE MANIFOLD 1" = 1'-0"

NOTE:
* INSTALL MANIFOLD(S) PER MANUFACTURER RECOMMENDATIONS VERIFY WITH 'WATERPLAY' PRIOR TO ORDERING.

PRINT DATE: 1/24/2023 9:52:57 AM
FILE PATH: C:\Users\merry\Documents\22009-Victory Park Pool-Bldg-ACI_KimberlyBPR\04.rvt

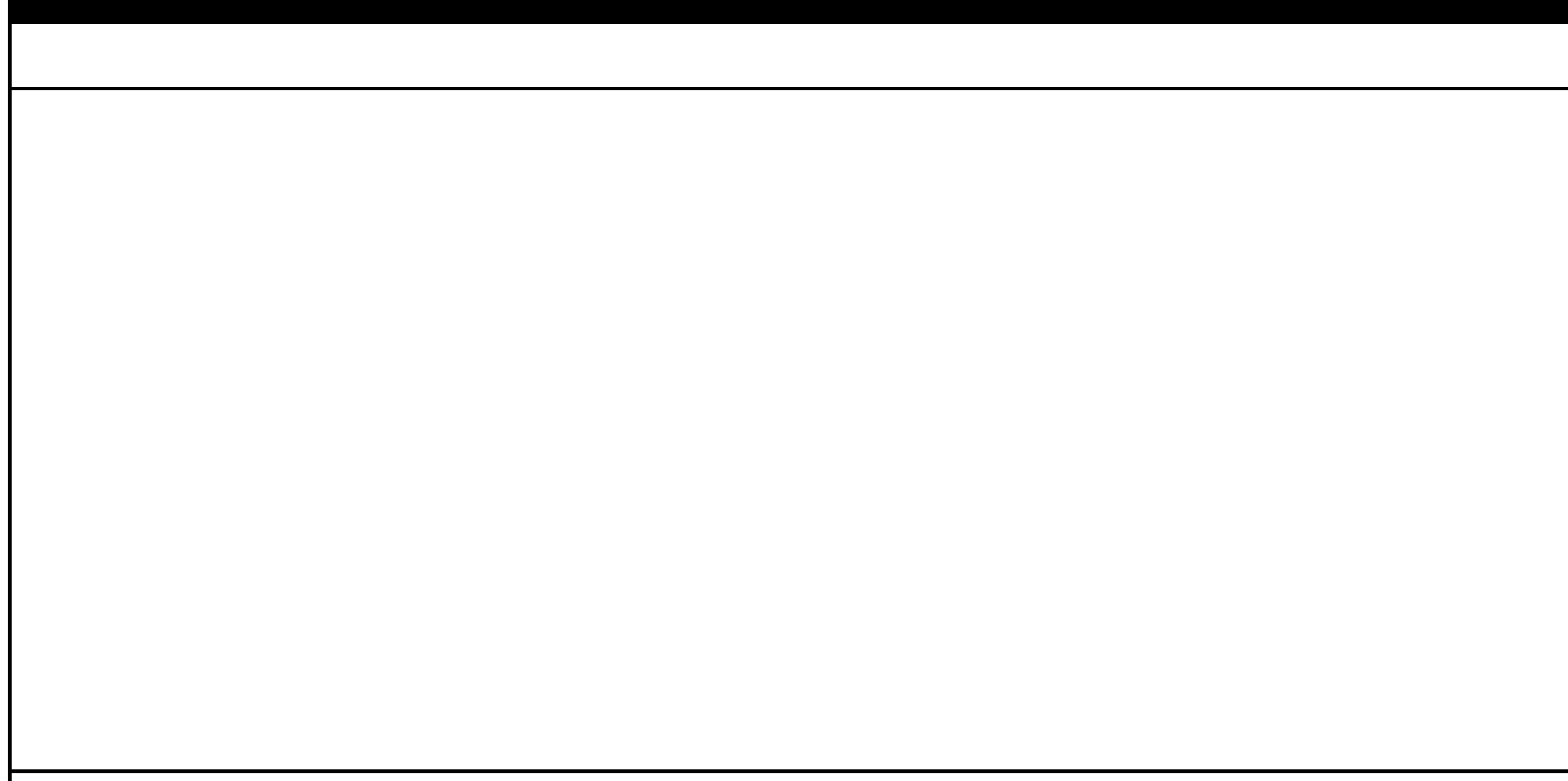

LEGEND

	(E) CONCRETE WALK PER CIVIL DWG		PROPERTY LINE
	CONCRETE WALK PER CIVIL DWG		LIMIT OF WORK
	INTERLOCKING PAVERS, SEE CIVIL DWG		LINE OF ROOF, SKYLIGHT, OR SOFFIT OVERHEAD - SHOWN DASHED
	ASPHALT PAVING, SEE CIVIL DWG		FIRE HYDRANT
	LANDSCAPING, SEE LANDSCAPE DRAWINGS		

GENERAL NOTES

- CONTRACTOR IS RESPONSIBLE FOR 6'-0" HIGH TEMPORARY CONSTRUCTION BARRIER WITH VISION SCREEN AT STAGING, STORAGE AND CONSTRUCTION AREA WITH SIGNAGE EVERY 20'-0" TO WARN PUBLIC OF CONSTRUCTION AREA. CONTRACTOR TO BRING IN OFFICE TRAILER TO CONSTRUCTION AREA.
- CONTRACTOR SHALL ACCESS THE SITE FROM PICARDY STREET. ANY DAMAGE TO FIRE LANE WILL BE AT THE CONTRACTOR'S EXPENSE.
- CONTRACTOR TO REPAIR BACK TO EXISTING CONDITIONS ALL LAYDOWN AREAS AT THE END OF CONSTRUCTION. THIS INCLUDES LANDSCAPE AREAS AND ANY BROKEN SPRINKLERS, VALVE BOXES, CONCRETE, ASPHALT, ETC.
- CONTRACTOR SHALL REPLACE, RECONSTRUCT AND REPAIR ALL EXISTING WORK THAT IS IMPACTED, DAMAGED, OR DESTROYED AS A RESULT OF ANY CONTRACTOR WORK INCLUDING, BUT NOT LIMITED TO, HARDSCAPING, SIDEWALKS, IRRIGATION SYSTEMS, LANDSCAPING, LAWNS, STRUCTURES AND UTILITIES - ALL TO THE SATISFACTION OF THE CITY.
- WHERE ASPHALT OR CONCRETE IS BEING REPAATCHED, CONTRACTOR SHALL PROVIDE EVEN AND STRAIGHT LINE CUTS WITH 2'-FOOT STRAIGHT SLURRY SEAL SURFACE PATCH ON BOTH SIDES OF CUT.
- CONTRACTOR SHALL EXERCISE EXTREME CAUTION IN EXCAVATING AND TRENCHING ON SITE TO AVOID EXISTING DUCTS, PIPING OR CONDUITS, ETC., AND TO PREVENT HAZARDS TO PERSONNEL AND/OR DAMAGE TO EXISTING UNDERGROUND UTILITIES OR STRUCTURES WHETHER OR NOT SHOWN AND INSTALLED BY ANY OTHER CONTRACTS. THE ARCHITECT IS NOT RESPONSIBLE FOR THE LOCATION OF UNDERGROUND UTILITIES OR STRUCTURES WHETHER OR NOT SHOWN OR DETAILED AND INSTALLED BY ANY OTHER CONTRACTS. THE CONTRACTOR SHALL IMMEDIATELY NOTIFY THE CITY AND/OR THEIR REPRESENTATIVE SHOULD SUCH UNIDENTIFIED CONDITIONS BE DISCOVERED. THESE DRAWINGS AND SPECIFICATIONS DO NOT INCLUDE THE NECESSARY ELEMENTS FOR CONSTRUCTION SAFETY.
- GATES IN PATH OF TRAVEL SHALL COMPLY WITH EXIT DOOR REQUIREMENTS WITH PROPER LEVER HARDWARE AND KICK PLATES.

KEYNOTES

NUMBER	NOTE
03 407	A.C. PAVING (SEE CIVIL DWGS.)
03 411	PAVERS (SEE CIVIL DWGS.)
08 703	FIRE DEPARTMENT KNOX BOX (SEE DETAIL KNOX BOX)
32 901	PLANTING (SEE LANDSCAPE DWGS.)

95% SUBMITTAL.
SUBJECT TO
CHANGE/BUILDING
DEPT. REVIEW.



Studio W Architects
1930 H Street
Sacramento, California 95811
[T] 916.254.5600
www.StudioW-Architects.com

FOR CONSTRUCTION

- #### GENERAL NOTES
- This sheet is part of a set and is not to be used alone.
 - This sheet is not to be used for construction unless the architect's stamp and signature appear on the drawings and the status box indicated drawings have been released for construction.
 - These plans and prints thereof, as instruments of service, are owned by the architect and are for use on this project only. Reproduction and/or distribution without the prior written consent of the architect is forbidden.
 - Copyright Studio W Associates, Inc. 2022.

REVISION HISTORY

NO.	REMARKS	DATE

- #### DRAWING STATUS
- PLAN CHECK
 BACK CHECK
 BIDDING
 CONSTRUCTION

KEY PLAN

CITY OF STOCKTON
425 N EL DORADO STREET
STOCKTON, CA 95202

CONSTRUCTION DOCUMENTS

**AQUATIC FACILITIES
RENOVATION &
REPLACEMENT -**
CITY PROJECT NO. CR18020
1201 N PERSHING AVE
STOCKTON, CA 95203

SITE PLAN OVERALL

Date 07/17/2023	Project Number 22009
Application Number XX-XXXXXX	Drawing Number A1.1
Drawn Author	Checked Checker

PRINT DATE: 7/18/2023 10:42 PM
 FILE PATH: C:\Users\DavidH\OneDrive - BCA Architects, Inc\Documents\22009-Victory Park Pool-Bldg-A11_Detailed\studiow.com.rvt

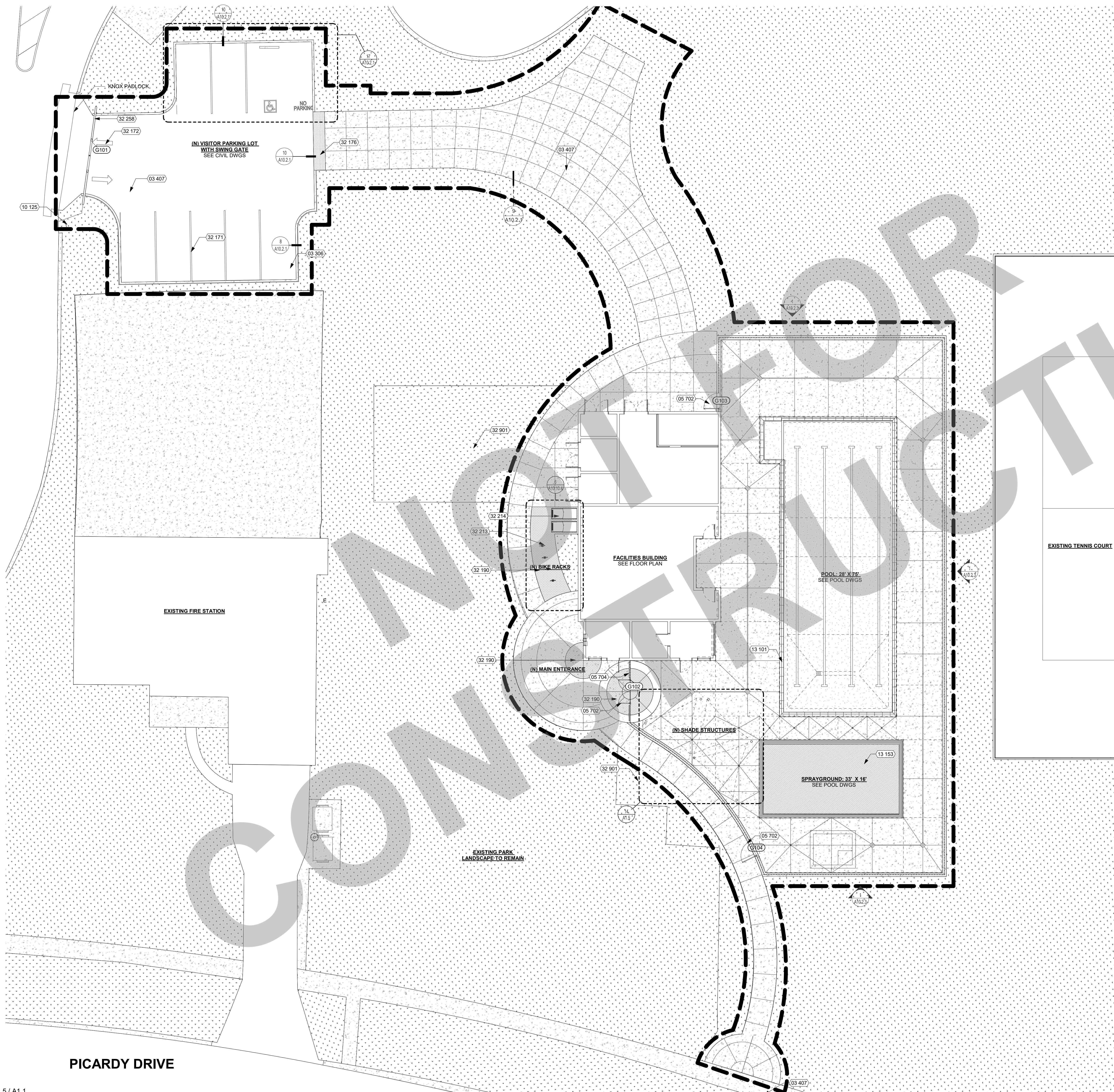

KEYNOTES

NUMBER	NOTE
03 306	CONCRETE CURB, 6" HIGH (SEE CIVIL DWGS.)
03 407	A.C. PAVING (SEE CIVIL DWGS.)
05 702	ORNAMENTAL GATE (SEE DETAIL 13/A10.2.3)
05 704	INSTALL BOX MODERN METAL PANEL (SEE DETAIL 17/A10.2.3)
08 703	FIRE DEPARTMENT KNOX BOX (SEE DETAIL KNOX BOX)
10 125	ACCESSIBLE ENTRANCE SIGNAGE (SEE CODE ANALYSIS PLAN)
13 101	POOL WITH STRIPING, CONCRETE DECK & FENCING (SEE POOL DWGS.)
13 153	SPRAYGROUND, SEE POOL DWGS
32 171	PARKING SPACE STRIPING (SEE CIVIL DWGS.)
32 172	DIRECTIONAL ARROWS (SEE CIVIL DWGS.)
32 176	ACCESSIBLE CURB RAMP WITH TRUNCATED DOMES
32 190	INTERLOCKING CONCRETE PAVERS, PVR REFER TO FLOOR MATERIAL LEGEND SHEET A9.3
32 213	BICYCLE RACKS (SEE DETAIL 7/A10.10.4)
32 214	BICYCLE LOCKER (SEE DETAIL 8/A10.10.4)
32 258	VEHICLE GATES (SEE CIVIL DRAWINGS)
32 901	PLANTING (SEE LANDSCAPE DWGS.)

GENERAL NOTES

- CONTRACTOR IS RESPONSIBLE FOR 6'-0" HIGH TEMPORARY CONSTRUCTION BARRIER WITH VISION SCREEN AT STAGING, STORAGE AND CONSTRUCTION AREA WITH SIGNAGE EVERY 20'-0" TO WARN PUBLIC OF CONSTRUCTION AREA.
- CONTRACTOR TO BRING IN OFFICE TRAILER TO CONSTRUCTION AREA. CONTRACTOR SHALL ACCESS THE SITE FROM PICARDY STREET. ANY DAMAGE TO FIRE LANE WILL BE AT THE CONTRACTOR'S EXPENSE.
- CONTRACTOR TO REPAIR BACK TO EXISTING CONDITIONS ALL LAYDOWN AREAS AT THE END OF CONSTRUCTION. THIS INCLUDES LANDSCAPE AREAS AND ANY BROKEN SPINKLERS, VALVE BOXES, CONCRETE, ASPHALT, ETC.
- CONTRACTOR SHALL REPLACE, RECONSTRUCT AND REPAIR ALL EXISTING WORK THAT IS IMPACTED, DAMAGED, OR DESTROYED AS A RESULT OF ANY CONTRACTOR WORK INCLUDING, BUT NOT LIMITED TO, HARDSCAPING, SIDEWALKS, IRRIGATION SYSTEMS, LANDSCAPING, LAWNS STRUCTURES AND UTILITIES - ALL TO THE SATISFACTION OF THE CITY.
- WHERE ASPHALT OR CONCRETE IS BEING REPAIRED, CONTRACTOR SHALL PROVIDE EVEN AND STRAIGHT LINES CUTS WITH 2-FOOT STRAIGHT SLURRY SEAL SURFACE PATCH ON BOTH SIDES OF CUT.
- CONTRACTOR SHALL EXERCISE EXTREME CAUTION IN EXCAVATING AND TRENCHING ON SITE TO AVOID EXISTING DUCTS, PIPING OR CONDUITS, ETC., AND TO PREVENT HAZARDS TO PERSONNEL AND/OR DAMAGE TO EXISTING UNDERGROUND UTILITIES OR STRUCTURES WHETHER OR NOT SHOWN AND INSTALLED BY ANY OTHER CONTRACTS. THE ARCHITECT IS NOT RESPONSIBLE FOR THE LOCATION OF UNDERGROUND UTILITIES OR STRUCTURES WHETHER OR NOT SHOWN OR DETAILED AND INSTALLED BY ANY OTHER CONTRACTS. THE CONTRACTOR SHALL IMMEDIATELY NOTIFY THE CITY AND/OR THEIR REPRESENTATIVE SHOULD SUCH UNIDENTIFIED CONDITIONS BE DISCOVERED. THESE DRAWINGS AND SPECIFICATION DO NOT INCLUDE THE NECESSARY ELEMENTS FOR CONSTRUCTION SAFETY.
- GATES IN PATH OF TRAVEL SHALL COMPLY WITH EXIT DOOR REQUIREMENTS WITH PROPER LEVER HARDWARE AND KICK PLATES.

LEGEND

	8" CONCRETE OVER 6" CLASS II AGGREGATE BASE
	4" CONCRETE OVER 6" CLASS II AGGREGATE BASE
	4" COLORED STAMPED CONCRETE PAVING OVER 6" CLASS II AGGREGATE BASE
	4" COLORED CONCRETE PAVING OVER 6" CLASS II AGGREGATE BASE
	ASPHALT PAVING
	LANDSCAPING, SEE LANDSCAPE DRAWINGS

95% SUBMITTAL.
SUBJECT TO
CHANGE/BUILDING
DEPT. REVIEW.



Studio W Architects
1930 H Street
Sacramento, California 95811
[T] 916.254.5600
www.StudioW-Architects.com

- GENERAL NOTES**
- This sheet is part of a set and is not to be used alone.
 - This sheet is not to be used for construction unless the architect's stamp and signature appear on the drawings and the status box indicated drawings have been released for construction.
 - These plans and prints thereof, as instruments of service, are owned by the architect and are for use on this project only. Reproduction and/or distribution without the prior written consent of the architect is forbidden.
 - Copyright Studio W Associates, Inc. 2022.

NO.	REMARKS	DATE

REVISION HISTORY

NO.	REMARKS	DATE

DRAWING STATUS

PLAN CHECK
 BACK CHECK
 BIDDING
 CONSTRUCTION

KEY PLAN

CITY OF STOCKTON
425 N EL DORADO STREET
STOCKTON, CA 95202

CONSTRUCTION DOCUMENTS

**AQUATIC FACILITIES
RENOVATION &
REPLACEMENT -**
CITY PROJECT NO. CR18020
1201 N PERSHING AVE
STOCKTON, CA 95203

ENLARGED SITE PLAN

Date 07/17/2023	Project Number 22009
Application Number XX-XXXXXX	Drawing Number A1.2
Drawn Author	Checked Checker

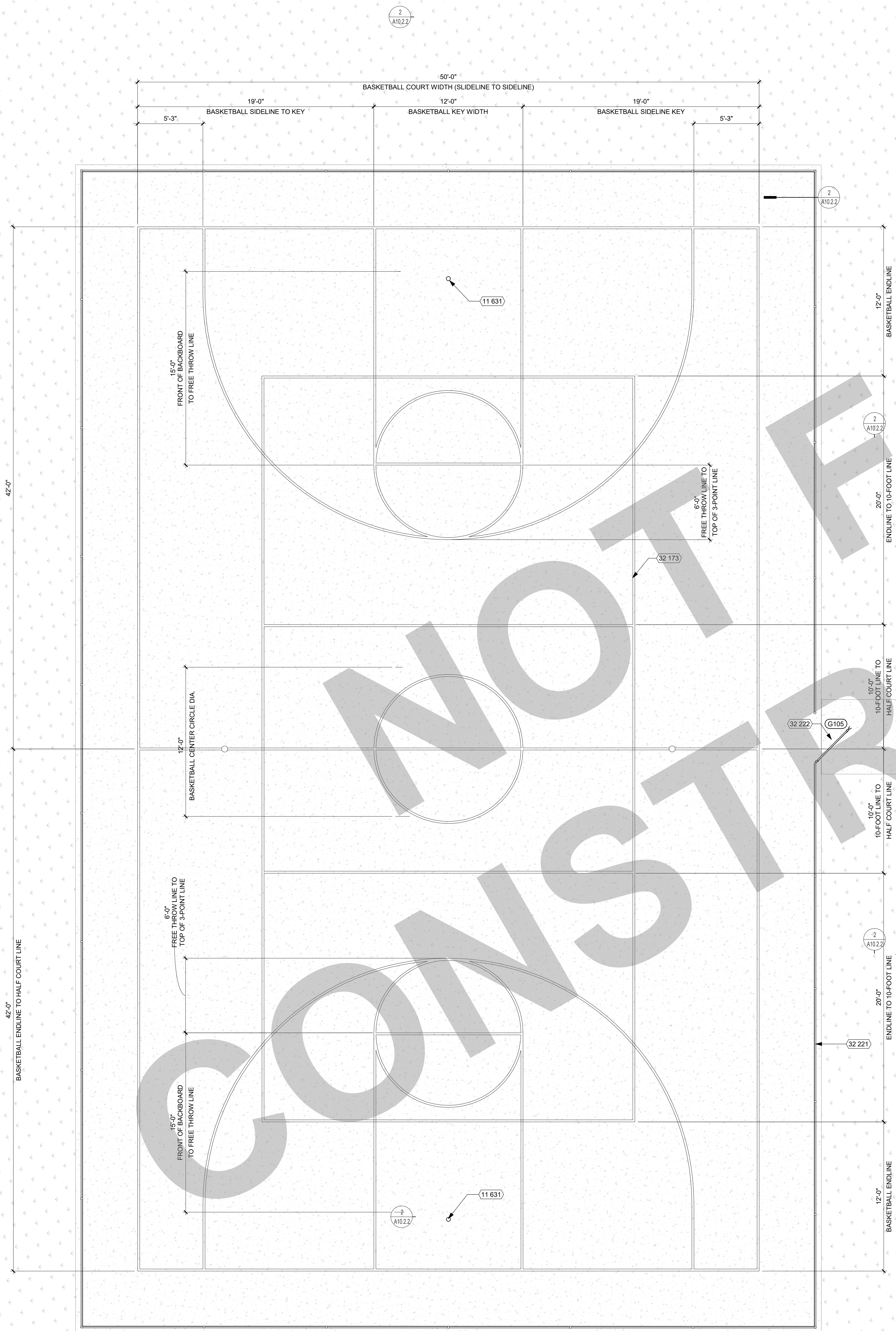

KEYNOTES

NUMBER	NOTE
03 407	A.C. PAVING (SEE CIVIL DWGS.)
11 631	FIXED BASKETBALL BACKSTOPS (SEE DETAIL 11/A10.10.4)
32 173	PLAY COURT STRIPING
32 221	CHAIN LINK FENCE (SEE DETAIL 2/A10.2.3)
32 222	CHAIN LINK GATE (SEE DETAIL 3/A10.2.3)

GENERAL NOTES

- CONTRACTOR IS RESPONSIBLE FOR 6'-0" HIGH TEMPORARY CONSTRUCTION BARRIER WITH VISION SCREEN AT STAGING, STORAGE AND CONSTRUCTION AREA WITH SIGNAGE EVERY 20'-0" TO WARN STUDENTS OF CONSTRUCTION AREA.
- CONTRACTOR TO BRING IN OFFICE TRAILER TO CONSTRUCTION AREA. CONTRACTOR SHALL ACCESS THE SITE FROM PICARDY STREET. ANY DAMAGE TO FIRE LANE WILL BE AT THE CONTRACTOR'S EXPENSE.
- CONTRACTOR TO REPAIR BACK TO EXISTING CONDITIONS ALL LAYDOWN AREAS AT THE END OF CONSTRUCTION. THIS INCLUDES LANDSCAPE AREAS AND ANY BROKEN SPRINKLERS, VALVE BOXES, CONCRETE, ASPHALT, ETC.
- CONTRACTOR SHALL REPLACE, RECONSTRUCT AND REPAIR ALL EXISTING WORK THAT IS IMPACTED, DAMAGED, OR DESTROYED AS A RESULT OF ANY CONTRACTOR WORK INCLUDING, BUT NOT LIMITED TO, HARDSCAPING, SIDEWALKS, IRRIGATION SYSTEMS, LANDSCAPING, LAWNS STRUCTURES AND UTILITIES - ALL TO THE SATISFACTION OF THE DISTRICT WHERE ASPHALT OR CONCRETE IS BEING REPAIRED. CONTRACTOR SHALL PROVIDE EVEN AND STRAIGHT LINES CUTS WITH 2-FOOT STRAIGHT SLURRY SEAL SURFACE PATCH ON BOTH SIDES OF CUT.
- CONTRACTOR SHALL EXERCISE EXTREME CAUTION IN EXCAVATING AND TRENCHING ON SITE TO AVOID EXISTING DUCTS, PIPING OR CONDUITS, ETC., AND TO PREVENT HAZARDS TO PERSONNEL AND/OR DAMAGE TO EXISTING UNDERGROUND UTILITIES OR STRUCTURES WHETHER OR NOT SHOWN AND INSTALLED BY ANY OTHER CONTRACTS. THE ARCHITECT IS NOT RESPONSIBLE FOR THE LOCATION OF UNDERGROUND UTILITIES OR STRUCTURES WHETHER OR NOT SHOWN OR DETAILED AND INSTALLED BY ANY OTHER CONTRACTS. THE CONTRACTOR SHALL IMMEDIATELY NOTIFY THE ARCHITECT SHOULD SUCH UNIDENTIFIED CONDITIONS BE DISCOVERED. THESE DRAWINGS AND SPECIFICATION DO NOT INCLUDE THE NECESSARY ELEMENTS FOR CONSTRUCTION SAFETY.
- GATES IN PATH OF TRAVEL SHALL COMPLY WITH EXIT DOOR REQUIREMENTS WITH PROPER LEVER HARDWARE AND KICK PLATES.

**95% SUBMITTAL.
 SUBJECT TO
 CHANGE/BUILDING
 DEPT. REVIEW.**



Studio W Architects
 1930 H Street
 Sacramento, California 95811
 [T] 916.254.5600
 www.StudioW-Architects.com

- GENERAL NOTES**
- This sheet is part of a set and is not to be used alone.
 - This sheet is not to be used for construction unless the architect's stamp and signature appear on the drawings and the status box indicated drawings have been released for construction.
 - These plans and prints thereof, as instruments of service, are owned by the architect and are for use on this project only. Reproduction and/or distribution without the prior written consent of the architect is forbidden.
 - Copyright Studio W Associates, Inc. 2022.

NO.	REMARKS	DATE

- DRAWING STATUS**
- PLAN CHECK
 - BACK CHECK
 - BIDDING
 - CONSTRUCTION

KEY PLAN

CITY OF STOCKTON
 425 N EL DORADO STREET
 STOCKTON, CA 95202

CONSTRUCTION DOCUMENTS

**AQUATIC FACILITIES
 RENOVATION &
 REPLACEMENT -**
 CITY PROJECT NO. CR18020
 1201 N PERSHING AVE
 STOCKTON, CA 95203

**ENLARGED SITE PLAN -
 BASKETBALL COURT**

Date 07/17/2023	Project Number 22009
Application Number XX-XXXXXX	Drawing Number A1.3
Drawn Author	Checked Checker

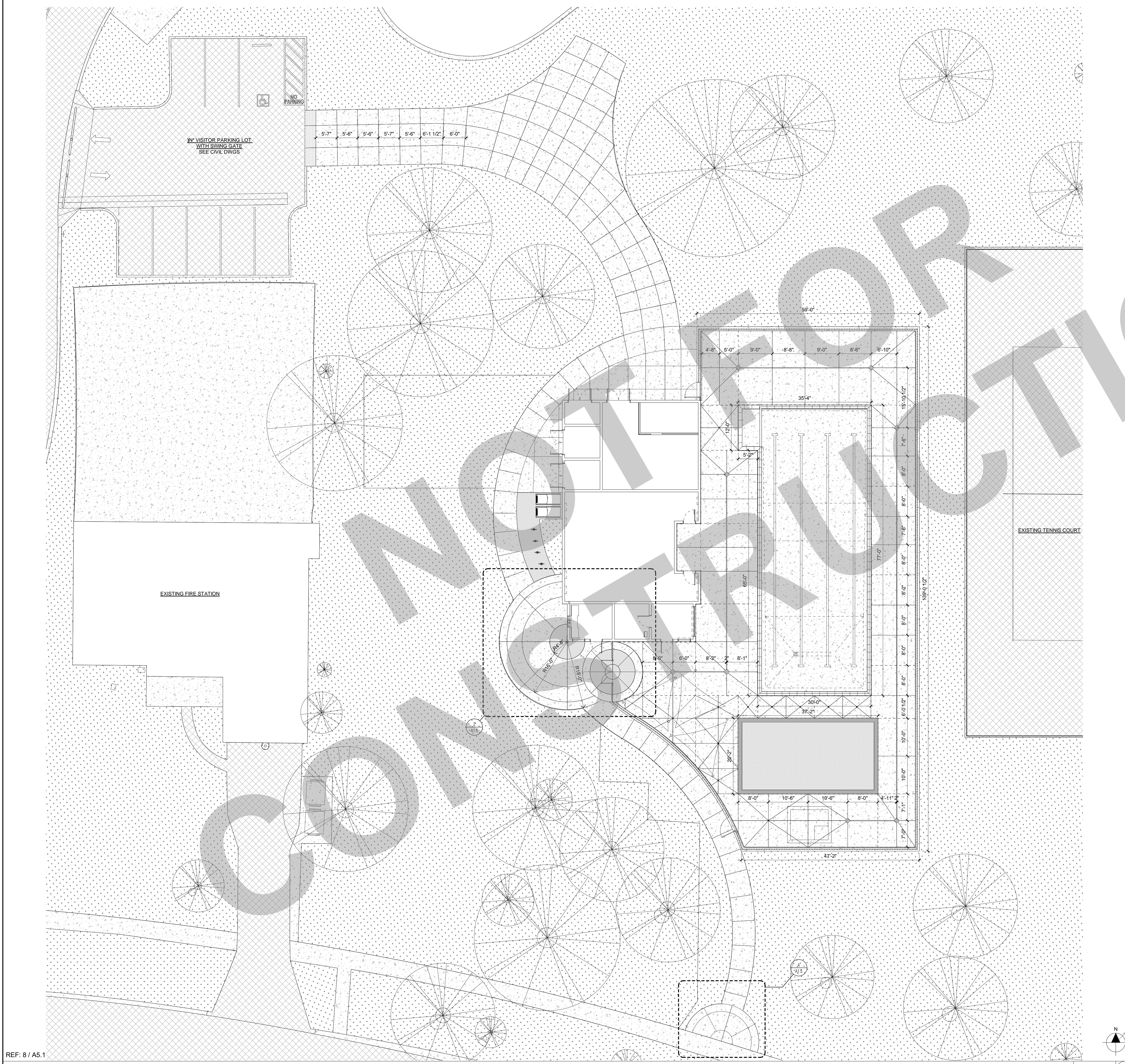

KEYNOTES

NUMBER	NOTE

GENERAL NOTES

- CONTRACTOR IS RESPONSIBLE FOR 6'-0" HIGH TEMPORARY CONSTRUCTION BARRIER WITH VISION SCREEN AT STAGING, STORAGE AND CONSTRUCTION AREA WITH SIGNAGE EVERY 20'-0" TO WARN STUDENTS OF CONSTRUCTION AREA.
- CONTRACTOR SHALL ACCESS THE SITE FROM PICARDY STREET. ANY DAMAGE TO FIRE LANE WILL BE AT THE CONTRACTOR'S EXPENSE.
- CONTRACTOR TO REPAIR BACK TO EXISTING CONDITIONS ALL LAYDOWN AREAS AT THE END OF CONSTRUCTION. THIS INCLUDES LANDSCAPE AREAS AND ANY BROKEN SPRINKLERS, VALVE BOXES, CONCRETE, ASPHALT, ETC.
- CONTRACTOR SHALL REPAIR, RECONSTRUCT AND REPAIR ALL EXISTING WORK THAT IS IMPACTED, DAMAGED, OR DESTROYED AS A RESULT OF ANY CONTRACTOR WORK INCLUDING, BUT NOT LIMITED TO, HARDSCAPING, SIDEWALKS, IRRIGATION SYSTEMS, LANDSCAPING, LAWN, STRUCTURES AND UTILITIES - ALL TO THE SATISFACTION OF THE DISTRICT.
- WHERE ASPHALT OR CONCRETE IS BEING REPAATCHED, CONTRACTOR SHALL PROVIDE EVEN AND STRAIGHT LINE CUTS WITH 2-FOOT STRAIGHT SLURRY SEAL SURFACE PATCH ON BOTH SIDES OF CUT.
- CONTRACTOR SHALL EXERCISE EXTREME CAUTION IN EXCAVATING AND TRENCHING ON SITE TO AVOID EXISTING DUCTS, PIPING OR CONDUITS, ETC. AND TO PREVENT HAZARDS TO PERSONNEL AND/OR DAMAGE TO EXISTING UNDERGROUND UTILITIES OR STRUCTURES WHETHER OR NOT SHOWN AND INSTALLED BY ANY OTHER CONTRACTS. THE ARCHITECT IS NOT RESPONSIBLE FOR THE LOCATION OF UNDERGROUND UTILITIES OR STRUCTURES WHETHER OR NOT SHOWN OR DETAILED AND INSTALLED BY ANY OTHER CONTRACTS. THE CONTRACTOR SHALL IMMEDIATELY NOTIFY THE ARCHITECT SHOULD SUCH UNIDENTIFIED CONDITIONS BE DISCOVERED. THESE DRAWINGS AND SPECIFICATIONS DO NOT INCLUDE THE NECESSARY ELEMENTS FOR CONSTRUCTION SAFETY.
- GATES IN PATH OF TRAVEL SHALL COMPLY WITH EXIT DOOR REQUIREMENTS WITH PROPER LEVER HARDWARE AND KICK PLATES.

LEGEND

	8" CONCRETE OVER 6" CLASS II AGGREGATE BASE
	4" CONCRETE OVER 6" CLASS II AGGREGATE BASE
	4" COLORED STAMPED CONCRETE PAVING OVER 6" CLASS II AGGREGATE BASE
	4" COLORED CONCRETE PAVING OVER 6" CLASS II AGGREGATE BASE
	ASPHALT PAVING
	LANDSCAPING, SEE LANDSCAPE DRAWINGS

95% SUBMITTAL.
SUBJECT TO
CHANGE/BUILDING
DEPT. REVIEW.



Studio W Architects
1930 H Street
Sacramento, California 95811
[T] 916.254.5600
www.StudioW-Architects.com

- GENERAL NOTES**
- This sheet is part of a set and is not to be used alone.
 - This sheet is not to be used for construction unless the architect's stamp and signature appear on the drawings and the status box indicates drawings have been released for construction.
 - These plans and prints thereof, as instruments of service, are owned by the architect and are for use on this project only. Reproduction and/or distribution without the prior written consent of the architect is forbidden.
 - Copyright Studio W Associates, Inc. 2022.

NO.	REMARKS	DATE

REVISION HISTORY	DATE

DRAWING STATUS

- PLAN CHECK
- BACK CHECK
- BIDDING
- CONSTRUCTION

KEY PLAN

CITY OF STOCKTON
425 N EL DORADO STREET
STOCKTON, CA 95202

CONSTRUCTION DOCUMENTS

AQUATIC FACILITIES
RENOVATION &
REPLACEMENT -
CITY PROJECT NO. CR18020
1201 N PERSHING AVE
STOCKTON, CA 95203

ENLARGED SITE SCORING PLAN

Date 07/17/2023	Project Number 22009
Application Number XX-XXXXXX	Drawing Number A1.4
Drawn KT	Checked Checker

PRINT DATE: 7/18/2023 11:50:37 AM
FILE PATH: C:\Users\shelby\Documents\20209-Victory Park Pool-Bldg-A21_Kimberly\B17\A1.4.rvt

REF: 8 / A5.1

95% SUBMITTAL.
SUBJECT TO
CHANGE/BUILDING
DEPT. REVIEW.



STUDIO W
ARCHITECTS

Studio W Architects
1930 H Street
Sacramento, California 95811
[T] 916.254.5600
www.StudioW-Architects.com

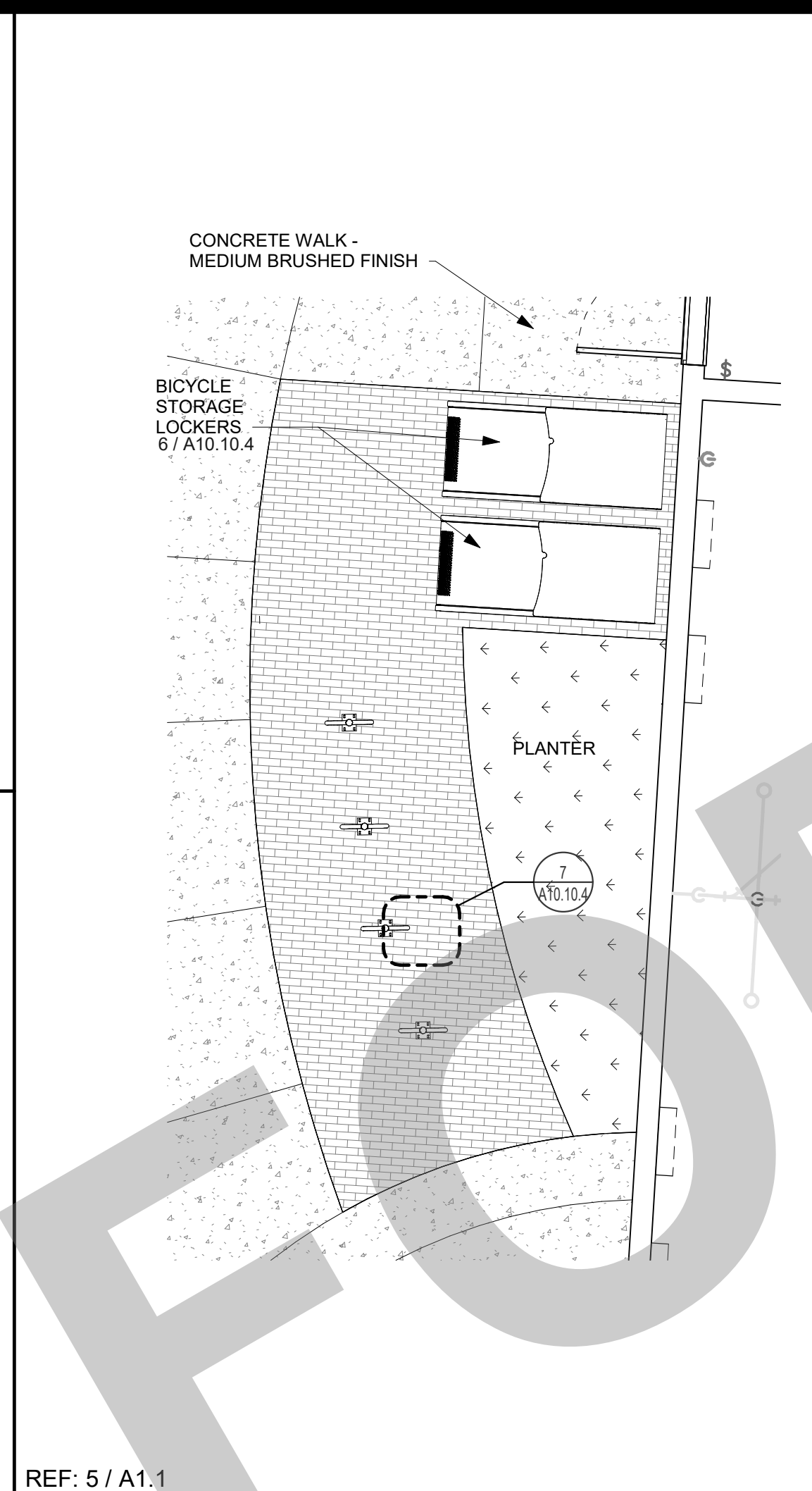

REF: 5 / A1.1
ENLARGED SITE PLAN - SCORING PLAN - BIKE RACK 1/4" = 1'-0" 12

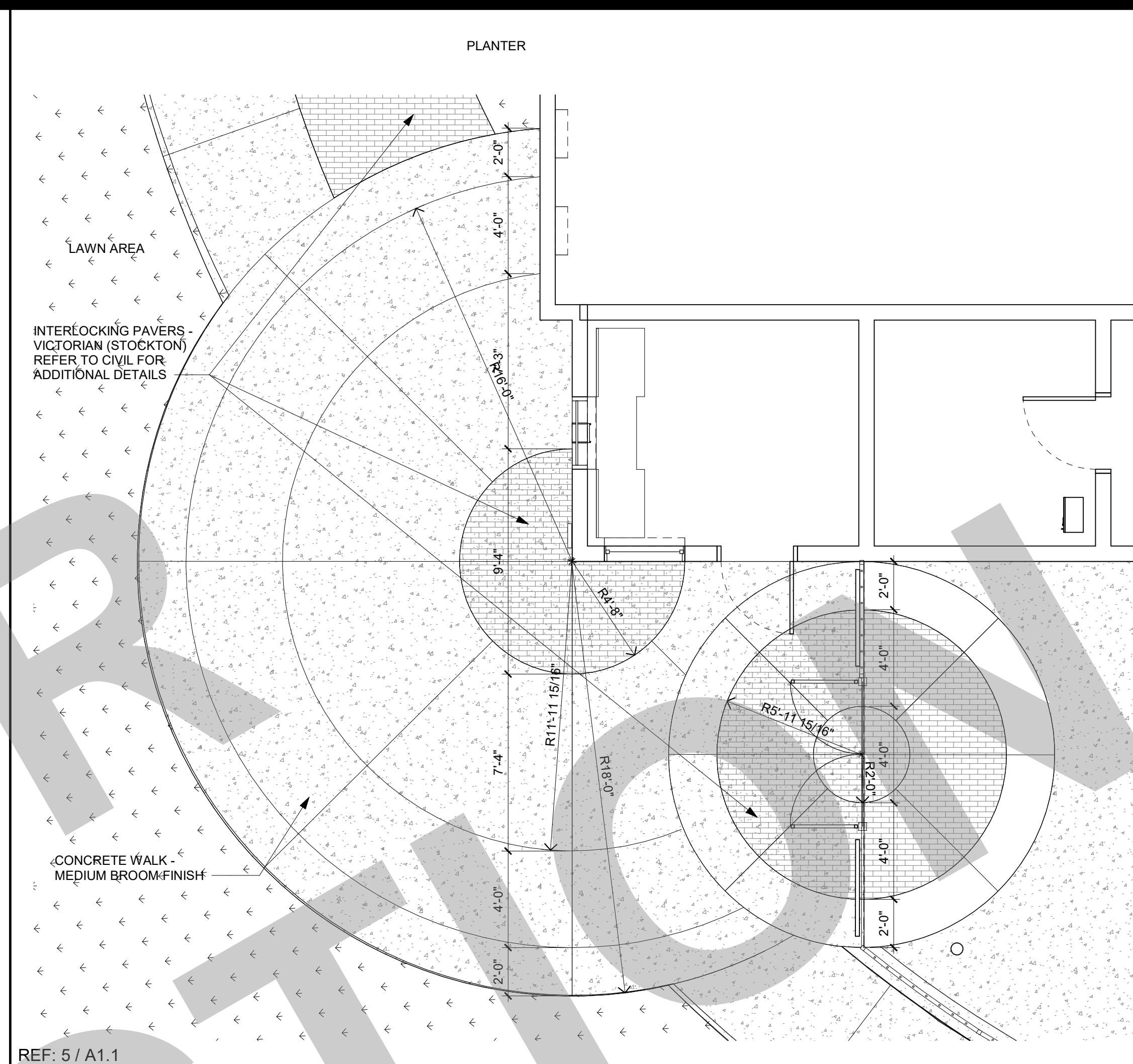

REF: 5 / A1.1
ENLARGED SITE PLAN - SCORING PLAN - MAIN ENTRANCE 1/4" = 1'-0" 2

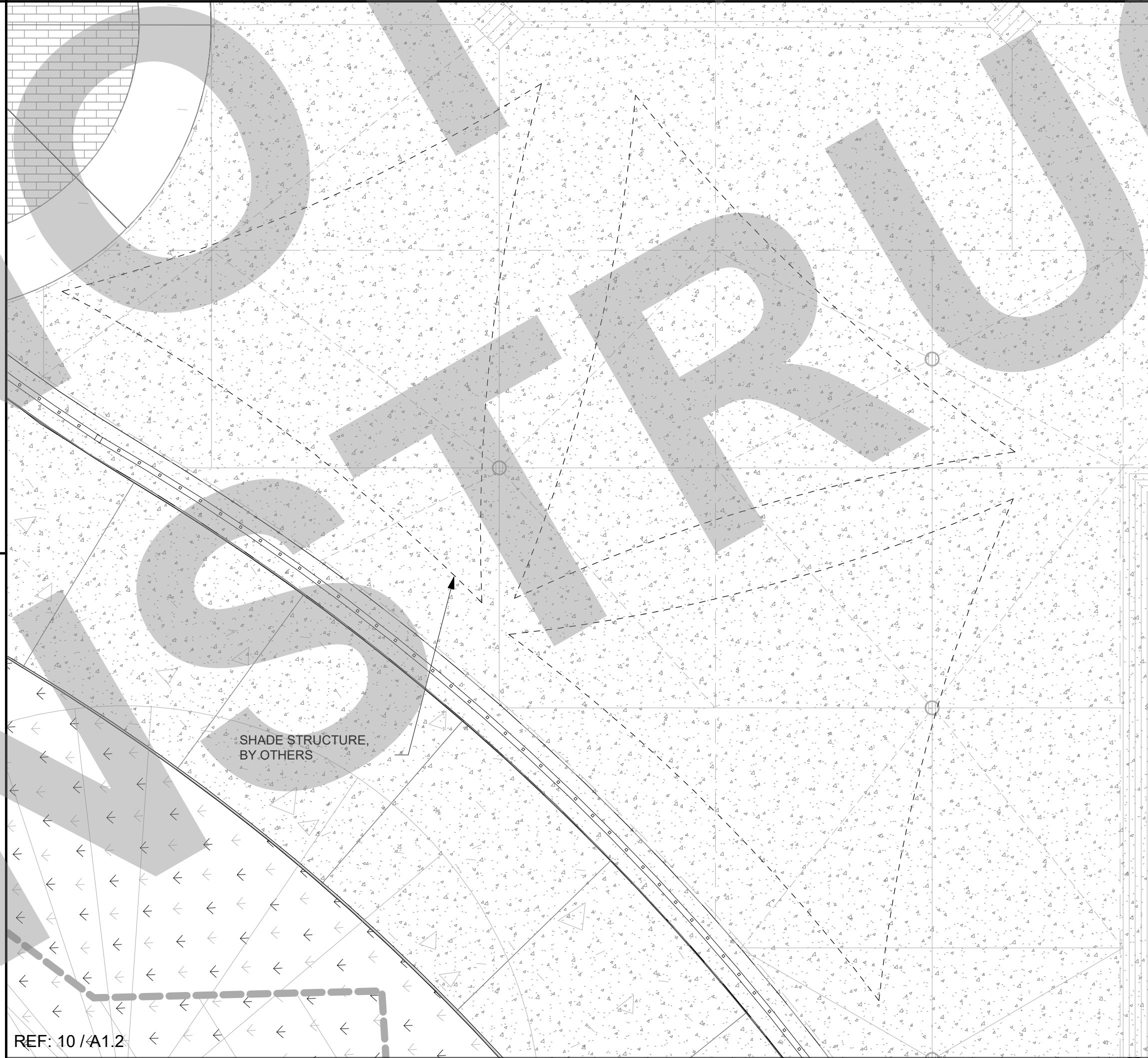

REF: 10 / A1.2
SHADE STRUCTURE 3/8" = 1'-0" 14

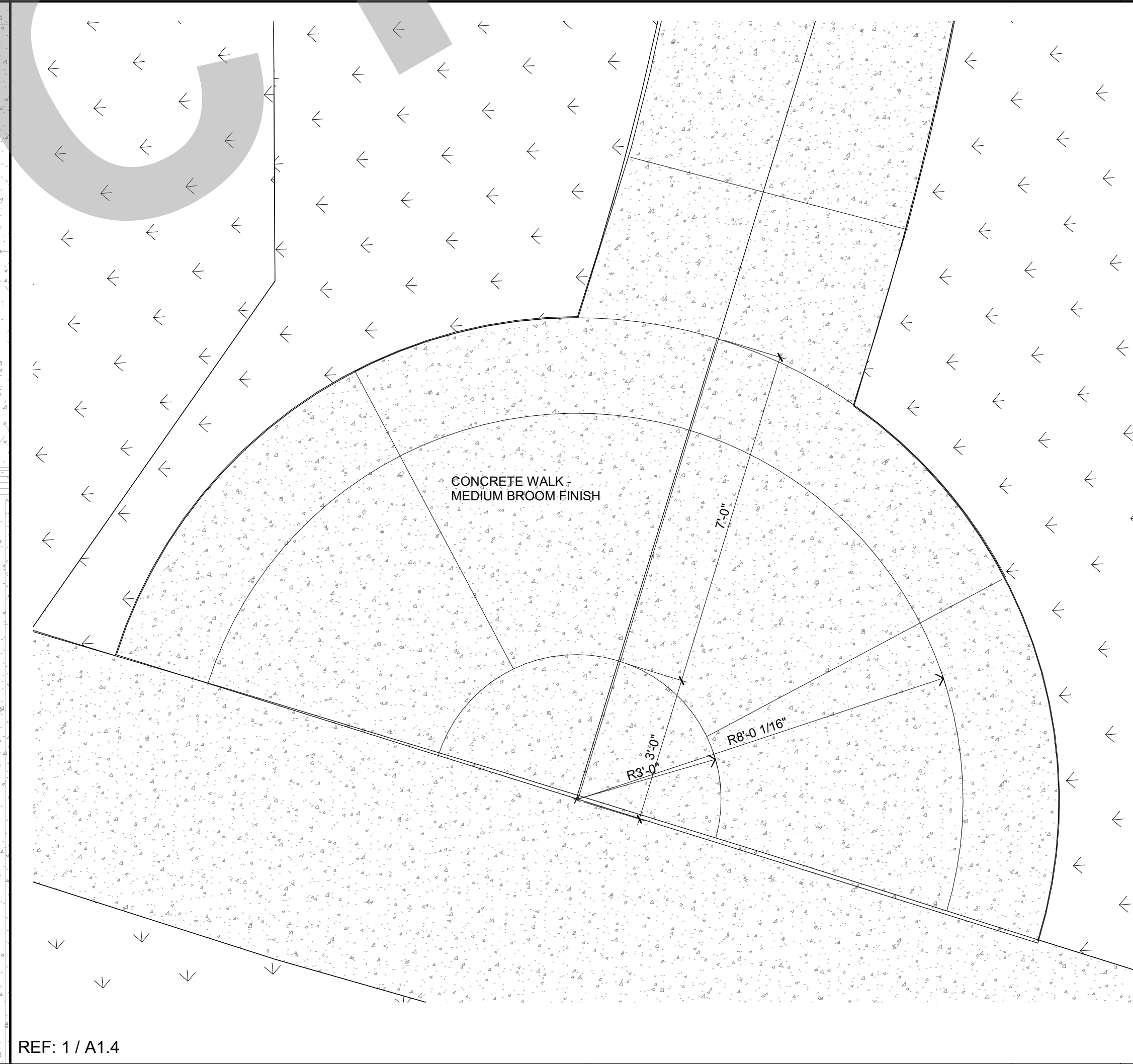

REF: 1 / A1.4
ENLARGED SITE PLAN - SCORING PLAN - Callout 1 1/2" = 1'-0" 4

- GENERAL NOTES
- This sheet is part of a set and is not to be used alone.
 - This sheet is not to be used for construction unless the architect's stamp and signature appear on the drawings and the status box indicates drawings have been released for construction.
 - These plans and prints thereof, as instruments of service, are owned by the architect and are for use on this project only. Reproduction and/or distribution without the prior written consent of the architect is forbidden.
 - Copyright Studio W Associates, Inc. 2022.

NO.	REMARKS	DATE

REVISION HISTORY	DATE

KEY PLAN

CITY OF STOCKTON
425 N EL DORADO STREET
STOCKTON, CA 95202

CONSTRUCTION DOCUMENTS

AQUATIC FACILITIES
RENOVATION &
REPLACEMENT -
CITY PROJECT NO. CR18020
1201 N PERSHING AVE
STOCKTON, CA 95203

ENLARGED SITE
SCORING PLANS

Date 07/17/2023	Project Number 22009
Application Number XX-XXXXXX	Drawing Number A1.5
Drawn Author	Checked Checker

PRINT DATE: 7/18/2023 11:50:43 AM
 FILE PATH: C:\Users\barb\Documents\22009-Victory Park Pool-Bldg-21_KimberlyR\21.rvt

REF: 8 / A5.1

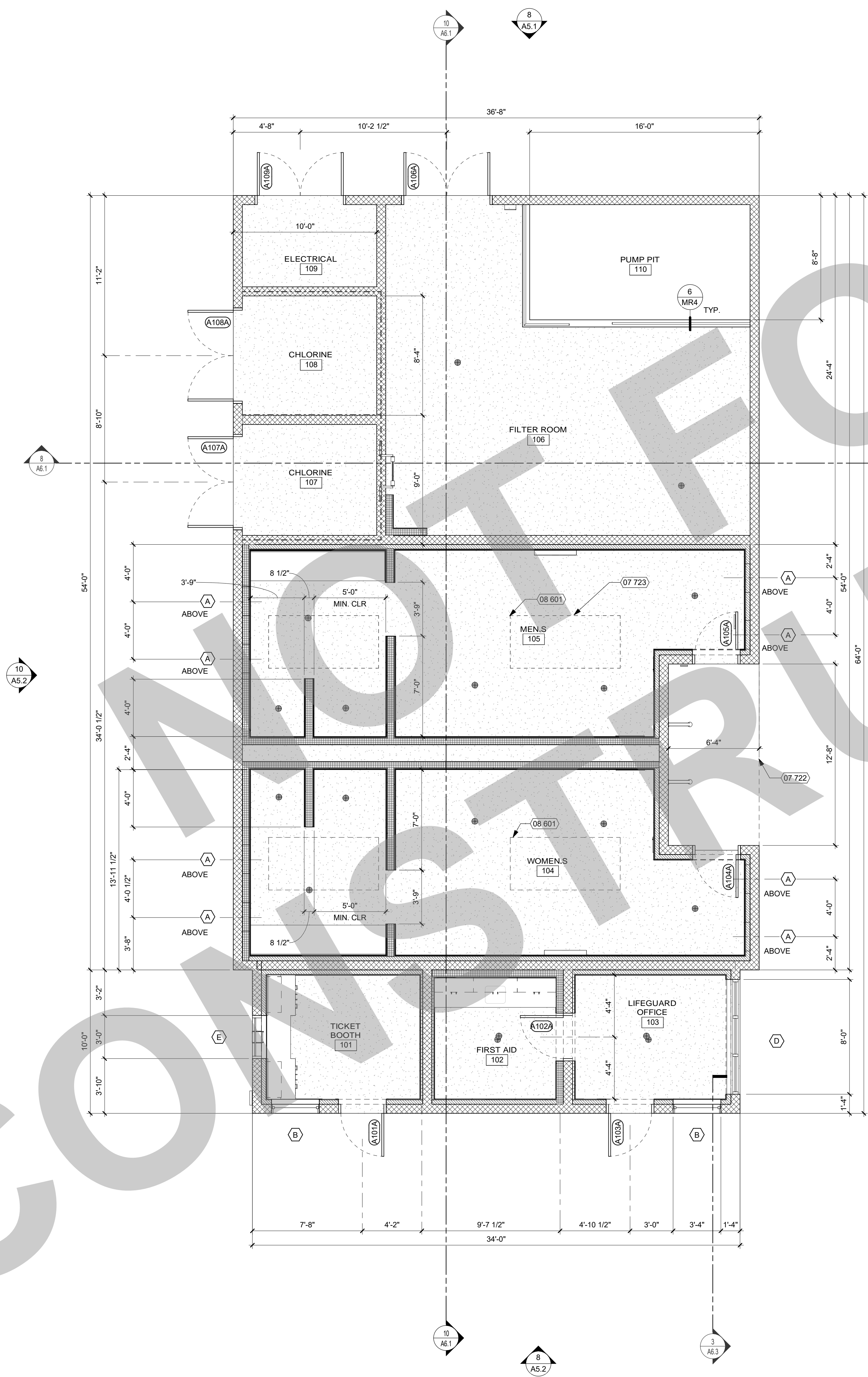

KEYNOTES

NUMBER	NOTE
07 722	LINE OF SOFFIT ABOVE
07 723	LINE OF SKYLIGHT ABOVE
08 601	SKYLIGHT

GENERAL NOTES

- GENERAL**
- FOR PLUMBING FIXTURES, FLOOR DRAINS, CASEWORK, AND OTHER EQUIPMENT - REFER TO EQUIPMENT PLAN.
 - FOR ALL REQUIRED SIGNAGE INCLUDING ROOM NAME AND NUMBER THROUGHOUT - REFER TO CODE ANALYSIS PLAN.
 - ALL WALLS SHALL HAVE R-19 BATT INSULATION, FULL HEIGHT AND SOUND INSULATION TO BE INSTALLED AT INTERIOR WALLS.
 - PAINT ALL INTERIOR WALLS. REFER TO ROOM FINISH SCHEDULE FOR INTERIOR WALL FINISHES.
 - DOORS SHALL BE INSTALLED 4" FROM JAMB UNLESS OTHERWISE NOTED.
 - FOR ADDITIONAL REQUIRED DOOR CLEARANCES, SEE DETAIL 1 / A10.8 ALL FIRE WALLS THAT HAVE A CONCEALED FLOOR-CEILING ATTIC SPACE SHALL BE EFFECTIVELY AND PERMANENTLY IDENTIFIED WITH SIGNS OR STENCILING READING "FIRE AND/OR SMOKE BARRIER - PROTECT ALL OPENINGS" IN THE CONCEALED SPACE. THE IDENTIFICATION SHALL BE LOCATED WITHIN 15 FEET OF THE END OF EACH WALL AT INTERVALS NOT EXCEEDING 30 FEET HORIZONTALLY. THE LETTERING SHALL NOT BE LESS THAN 3" TALL AND HAVE A MINIMUM STROKE OF .38".
 - GENERAL CONTRACTOR TO VERIFY ALL DIMENSIONS AND NOTIFY THE ARCHITECT OF ANY DISCREPANCIES PRIOR TO CONSTRUCTION. ALL DIMENSIONS TO BE TAKEN FROM DESIGNATED DATUM POINT.
 - EXTERIOR ENTRANCE THRESHOLD TO MEET AMERICANS WITH DISABILITY ACT (ADA) MAXIMUM HEIGHT OF 1/2" (10MM), RAISED THRESHOLDS AND FLOOR LEVEL CHANGES AT ACCESSIBLE DOORWAYS TO BE BEVELED WITH A SLOPE NO GREATER THAN 1:12.
 - VERIFY ALL DOORS, HARDWARE AND FRAMES MEET 2022 C.B.C AND/OR LOCAL CODE REQUIREMENTS.
 - GENERAL CONTRACTOR TO PROVIDE FIRE TREATED WOOD STUD BLOCKING, OR EQUIVALENT TO SUPPORT ANY WALL ATTACHMENT AND/OR SIGNAGE, WHERE RATED WALLS ARE NOTED.
 - ALL DOORS TO PROVIDE 32" (800MM) MINIMUM CLEAR OPENING WHEN OPENED TO 90 DEGREE POSITION UNLESS OTHERWISE NOTED.
 - EACH HAND WASHING SINK WILL HAVE A SOAP DISPENSER, AND ALL HAND SINKS TO HAVE A COMBINATION FAUCET OR PREMIXING FAUCET.
 - FOR PLUMBING FIXTURES, REFER TO THE PLUMBING PLAN. FOR DATA DEVICE SCHEDULE, REFER TO THE ELECTRICAL PLAN.
 - REFER TO ELECTRICAL DETAIL SHEETS FOR EXACT LOCATIONS AND MOUNTING HEIGHTS OF ELECTRICAL DEVICES. FIELD VERIFY LOCATIONS OF ALL DATA, ELECTRICAL, AND ASSOCIATED ITEMS PRIOR TO INSTALLATION.
- STRUCTURE**
- DIMENSIONS OF WALLS ARE FROM FACE OF STUD UNLESS OTHERWISE NOTED.
 - REFER TO STRUCTURAL DRAWINGS FOR HEADER SCHEDULE AND FRAMING DETAILS FOR OPENINGS IN INTERIOR AND EXTERIOR WALLS.
 - SEE STRUCTURAL DRAWINGS FOR FRAMING SIZE AND SPACING.
 - SEE STRUCTURAL DRAWINGS FOR COLUMN LOCATIONS AND SIZING.
 - ALL FLOOR TO SLOPE TO FLOOR DRAINS MAX. 2% SLOPE.

LEGEND

- DOOR NUMBER, SEE DOOR SCHEDULE
- WINDOW, STOREFRONT, OR CURTAINWALL
SEE WINDOW SCHEDULE
- LINE OF ROOF, SKYLIGHT, OR SOFFIT
OVERHEAD - SHOWN DASHED
- EXTERIOR CMU WALL WITH 2 X 4 FURRED WALL, SEE
DETAILS 9 / A6.3 AND 14 / A6.3
- EXTERIOR CMU WALL, SEE DETAILS 19 / A6.3 AND 24 / A6.3
- INTERIOR 6" FURRED WALL, SEE DETAIL 4 / A6.3
- INTERIOR 4" FLAT FURRED WALL, SEE DETAIL 5 / A6.3
- INTERIOR 1-HOUR RATED WALL, SEE DETAIL 30 / A6.3
- FLOOR DRAIN, REFER TO SHEET P21 FOR DETAILS. ALL
FLOORS TO SLOPE TO DRAIN, MAX 2%

APPROVAL STAMP
**95% SUBMITTAL.
 SUBJECT TO
 CHANGE/BUILDING
 DEPT. REVIEW.**



Studio W Architects
 1930 H Street
 Sacramento, California 95811
 [T] 916.254.5600
 www.StudioW-Architects.com

GENERAL NOTES

- This sheet is part of a set and is not to be used alone.
- This sheet is not to be used for construction unless the architect's stamp and signature appear on the drawings and the status box indicates drawings have been released for construction.
- These plans and prints thereof, as instruments of service, are owned by the architect and are for use on this project only. Reproduction and/or distribution without the prior written consent of the architect is forbidden.
- Copyright Studio W Associates, Inc. 2022.

REVISION HISTORY

NO.	REMARKS	DATE

DRAWING STATUS

DATE
<input type="radio"/> PLAN CHECK
<input type="radio"/> BACK CHECK
<input type="radio"/> BIDDING
<input type="radio"/> CONSTRUCTION

KEY PLAN

CITY OF STOCKTON
 425 N EL DORADO STREET
 STOCKTON, CA 95202

CONSTRUCTION DOCUMENTS

**AQUATIC FACILITIES
 RENOVATION &
 REPLACEMENT -
 CITY PROJECT NO. CR18020
 1201 N PERSHING AVE
 STOCKTON, CA 95203**

FLOOR PLAN

Date 07/17/2023	Project Number 22009
Application Number XX-XXXXXX	Drawing Number A2.1
Drawn KT	Checked DH

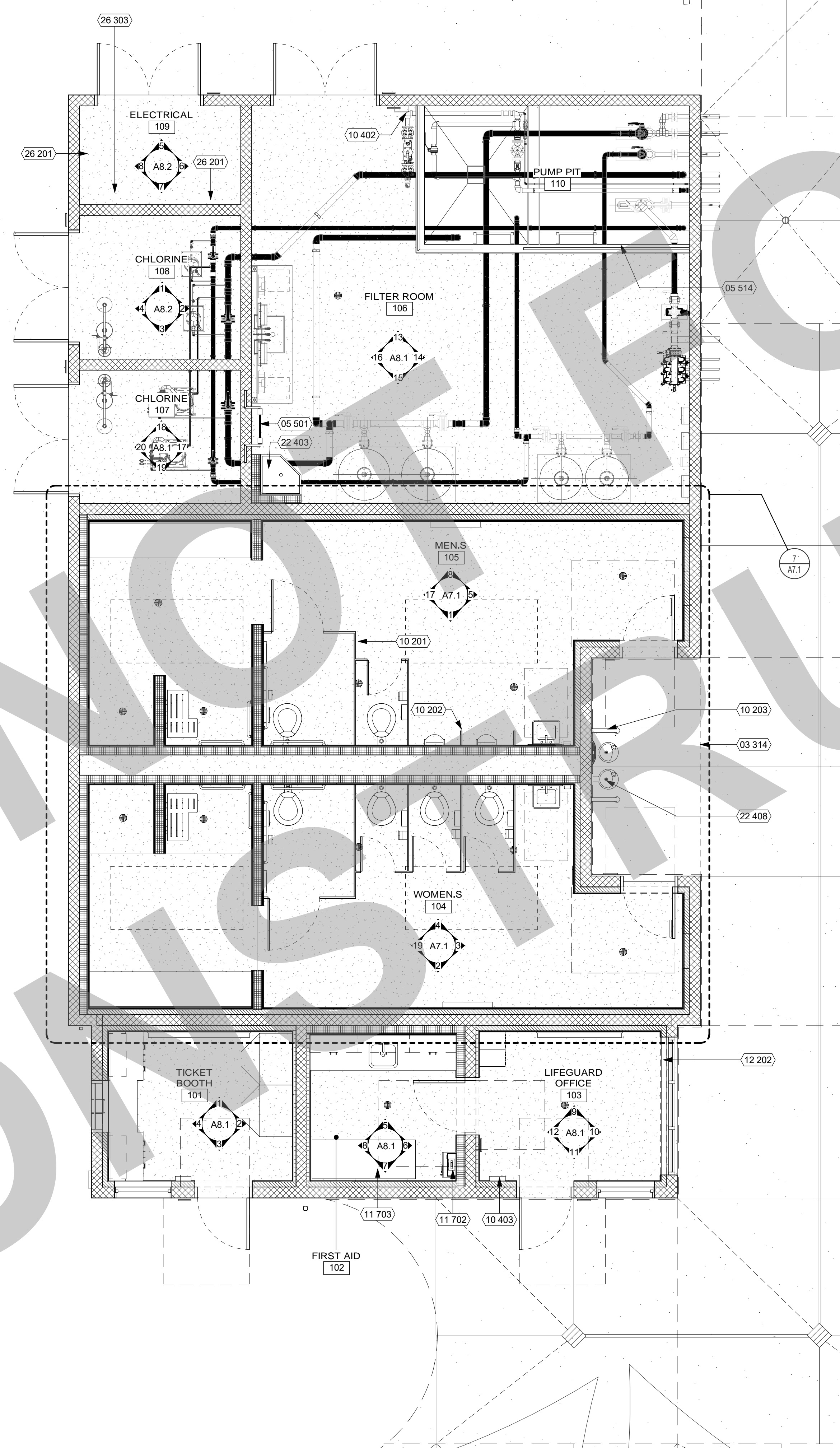

KEYNOTES

NUMBER	NOTE
03 314	EDGE OF STRUCTURAL SLAB (SEE STRUCTURAL SHEET S2.1)
05 501	ROOF ACCESS LADDER (SEE DETAIL 2/A10.7.1)
05 514	METAL GUARDRAIL (SEE DETAIL 6/MR4)
10 201	TOILET PARTITION (SEE DETAIL 16/A10.10.2)
10 202	URINAL SCREEN (SEE DETAIL 17/A10.10.2)
10 203	GRAB BAR (SEE DETAIL 11/A10.10.2)
10 402	FIRE EXTINGUISHER (2A-10B-C) IN SURFACE-MOUNTED CABINET (SEE DETAIL 1/A10.10.3)
10 403	FIRE EXTINGUISHER (2A-10B-C) IN SEMI-RECESSED CABINET (SEE DETAIL 1/A10.10.3)
11 702	AED CABINET, OWNER FURNISHED OWNER INSTALLED
11 703	FIRST AID TREATMENT TABLE, OWNER FURNISHED OWNER INSTALLED.
12 202	MOP SINK (SEE DETAIL 3/A10.10.3)
22 408	H/L/D DRINKING FOUNTAIN (SEE DETAIL 23/A10.10.2)
26 201	ELECTRICAL PANELBOARD
26 303	MAIN SWITCH BOARD (SEE ELECTRICAL DWGS.)

GENERAL NOTES

- FOR SIGNAGE REFER TO CODE ANALYSIS PLAN.
- FOR CASEWORK DIMENSIONS REFER TO INTERIOR ELEVATIONS.
- FOR TACK BOARD LOCATIONS REFER TO INTERIOR ELEVATIONS.
- FOR RESTROOM FIXTURES, PARTITIONS, AND SPECIALTIES, REFER TO ENLARGED RESTROOM PLANS.
- FLOOR TO SLOPE TO DRAINS MINIMUM 1/4" FT. ALL AROUND.

APPROVAL STAMP
**95% SUBMITTAL.
 SUBJECT TO
 CHANGE/BUILDING
 DEPT. REVIEW.**



Studio W Architects
 1930 H Street
 Sacramento, California 95811
 [T] 916.254.5600
 www.StudioW-Architects.com

- GENERAL NOTES
- This sheet is part of a set and is not to be used alone.
 - This sheet is not to be used for construction unless the architect's stamp and signature appear on the drawings and the status box indicated drawings have been released for construction.
 - These plans and prints thereof, as instruments of service, are owned by the architect and are for use on this project only. Reproduction and/or distribution without the prior written consent of the architect is forbidden.
 - Copyright Studio W Associates, Inc. 2022.

NO.	REMARKS	DATE

REVISION HISTORY

DATE

DRAWING STATUS

PLAN CHECK

BACK CHECK

BIDDING

CONSTRUCTION

KEY PLAN

CITY OF STOCKTON
 425 N EL DORADO STREET
 STOCKTON, CA 95202

CONSTRUCTION DOCUMENTS

AQUATIC FACILITIES
 RENOVATION &
 REPLACEMENT -
 CITY PROJECT NO. CR18020
 1201 N PERSHING AVE
 STOCKTON, CA 95203

EQUIPMENT PLAN

LEGEND

- 30" x 48" ACCESSIBLE CLEAR SPACE
- 60" DIAMETER ACCESSIBLE CLEAR SPACE
- FLOOR DRAIN, REFER TO PLUMBING DRAWINGS FOR LOCATION AND SIZE. FLOOR TO SLOPE TO DRAIN. 5 / A10.10.3

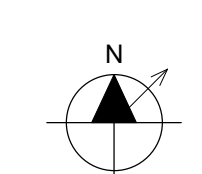

PRINT DATE: 7/18/2023 11:50:45 AM
 FILE PATH: C:\Users\stamb\Documents\20209-Victory Park Pool-Bldg-ACI_Kimberly@SVZ.rvt

REF: 8 / A5.1

Date	07/17/2023	Project Number	22009
Application Number	XX-XXXXXX	Drawing Number	A2.2
Drawn	Checked	Author	Checker

APPROVAL STAMP
**95% SUBMITTAL.
 SUBJECT TO
 CHANGE/BUILDING
 DEPT. REVIEW.**



Studio W Architects
 1930 H Street
 Sacramento, California 95811
 [T] 916.254.5600
 www.StudioW-Architects.com

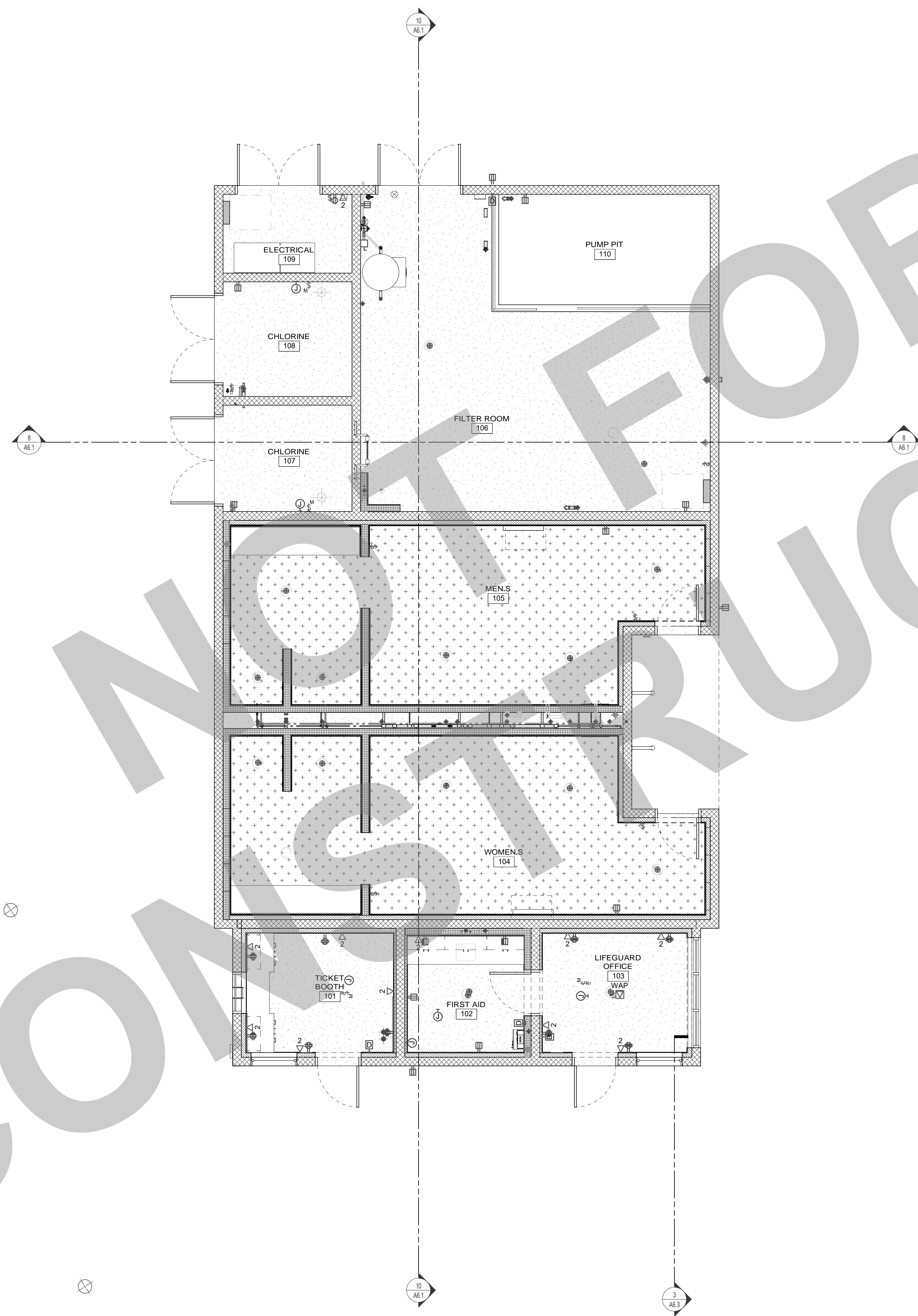

GENERAL NOTES

- SEE ROOM FINISH SCHEDULE SHEET FOR MORE INFORMATION.
- FOR CONCRETE EXPANSION JOINT REQUIREMENTS, SEE 10/S1.2.
- CONCRETE IN CARPETED/LVT/EPOXY AREAS DOES NOT HAVE A SPECIFIC SCORING PATTERN BUT CONTROL JOINTS MUST NOT EXCEED 10'-0" O.C. MAX. SPACING IN BOTH DIRECTIONS.

- GENERAL NOTES
- This sheet is part of a set and is not to be used alone.
 - This sheet is not to be used for construction unless the architect's stamp and signature appear on the drawings and the status box indicates drawings have been released for construction.
 - These plans and prints thereof, as instruments of service, are owned by the architect and are for use on this project only. Reproduction and/or distribution without the prior written consent of the architect is forbidden.
 - Copyright Studio W Associates, Inc. 2022.

REVISION HISTORY

NO.	REMARKS	DATE

DRAWING STATUS

DATE
<input type="radio"/> PLAN CHECK
<input type="radio"/> BACK CHECK
<input type="radio"/> BIDDING
<input type="radio"/> CONSTRUCTION

FINISH PLAN LEGEND

- EPOXY, FOR WALL BASE SEE 13, 17, 19, 10.10.3, 10.10.3
- EXPOSED AND SEALED CONCRETE, FOR WALL BASE SEE 19, 10.10.3
- FLOOR DRAIN WITH SLOPED FLOOR. SEE DETAIL 5, 10.10.3. REFER TO PLUMBING PLAN FOR LOCATIONS.

KEY PLAN

CITY OF STOCKTON
 425 N EL DORADO STREET
 STOCKTON, CA 95202

CONSTRUCTION DOCUMENTS

AQUATIC FACILITIES
 RENOVATION &
 REPLACEMENT -
 CITY PROJECT NO. CR18020
 1201 N PERSHING AVE
 STOCKTON, CA 95203

FLOOR PATTERN PLAN

Date 07/17/2023	Project Number 22009
Application Number XX-XXXXXX	Drawing Number A2.4
Drawn Author	Checked Checker



PRINT DATE: 7/18/2023 11:50:49 AM
 FILE PATH: C:\Users\stb\Documents\22009-Victory Park Pool-Bldg-A21_KimberlyR\21.rvt

REF: 8 / A5.1

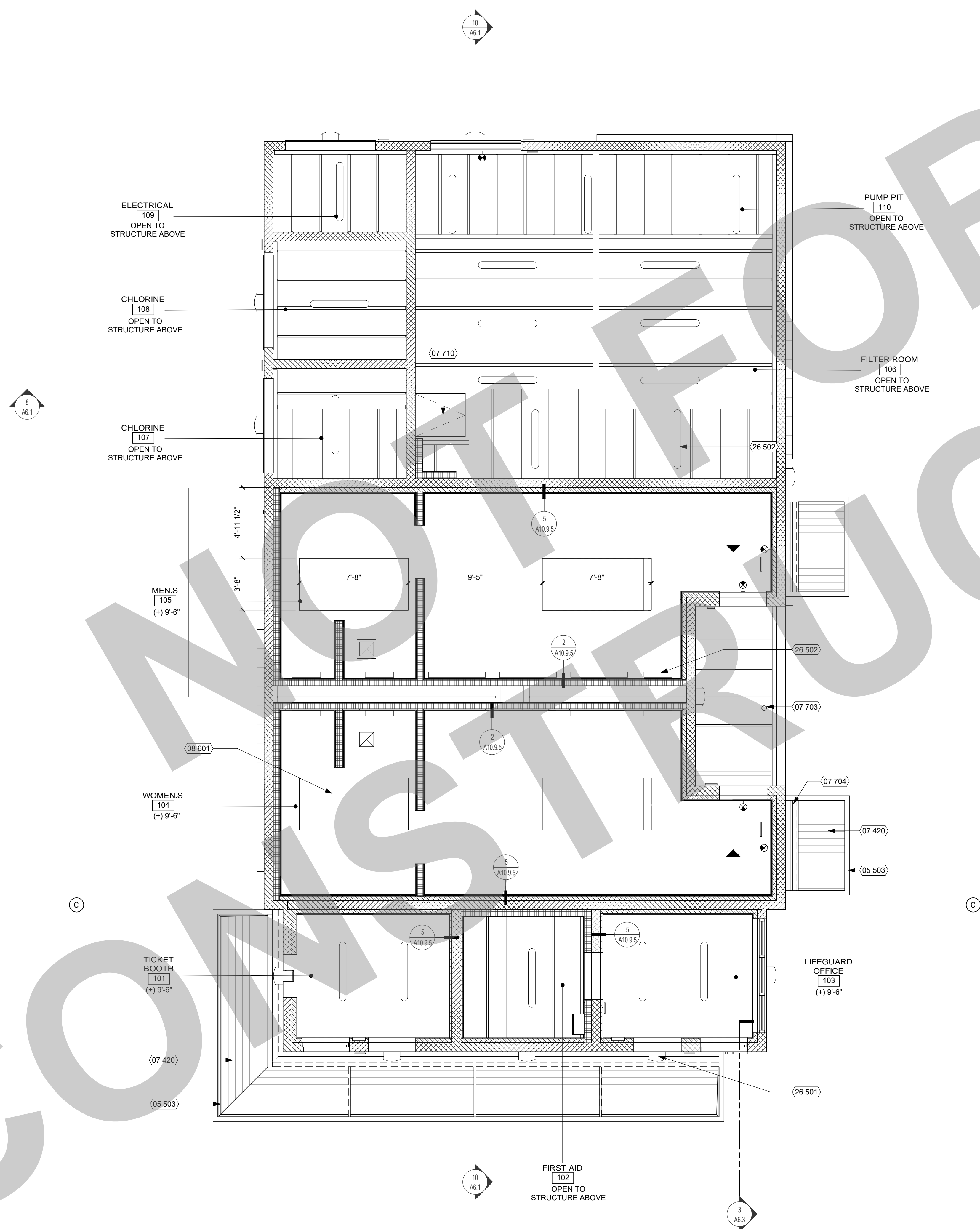

KEYNOTES

NUMBER	NOTE
05 503	STEEL CANOPY (SEE DETAIL 14/A10.7.1)
07 420	METAL SOFFIT PANEL
07 703	OVERFLOW LEADER
07 704	CONCEALED GUTTER. (SEE DETAIL 14/A10.7.1)
07 710	ROOF ACCESS HATCH, 36x42 (SEE DETAIL 3/A10.7.1)
08 601	SKYLIGHT
26 501	EXTERIOR LIGHT FIXTURE (SEE ELECTRICAL DWGS.)
26 502	INTERIOR LIGHT FIXTURE (SEE ELECTRICAL DWGS.)

GENERAL NOTES

- GENERAL:
- ALL HEIGHTS ARE REFERENCED FROM FINISH FLOOR ELEVATIONS - 0'-0"
 - ACCESS DOORS TO BE INSTALLED TO SERVICE EQUIPMENT SHOWN IN CONTRACT DOCUMENTS. SEE DETAIL 4 / A10.9.5
 - PROVIDE ACCESS PANELS TO ENCLOSED AREAS ABOVE GYPSUM BOARD CEILING. CENTER AND ALIGN TO LIGHT FIXTURES, AND OTHER CEILING FIXTURES PER PLAN.
 - CEILING SYSTEM SHOULD BE CENTERED WITHIN EACH ROOM AS WELL AS ALIGNED WITH THE STRUCTURAL GRID, U.O.N.
 - CEILING SYSTEM SHALL BE COORDINATED WITH THE LIGHTING & ELECTRICAL PLANS.
 - SKYLIGHT WELL ON THE CEILING PLAN SHOULD BE VERTICALLY ALIGNED WITH THE CORRESPONDING SKYLIGHT ON THE ROOF WHERE OCCURS.
 - PAINT GYP. BD. CEILINGS AND SOFFITS 5-1 U.O.N. (PAINT FINISH TO BE SAME AT FACE AND UNDERSIDE OF SOFFITS.) REFER TO ROOM FINISH SCHEDULE FOR COLOR SELECTIONS.
 - PAINT EXPOSED CEILINGS, DUCTWORK AND EQUIPMENT PER FINISH SCHEDULE.
 - NO EXPOSED NAILS OR SCREWS ARE ALLOWED.
- EQUIPMENT:
- SEE ELECTRICAL DRAWINGS FOR LIGHT FIXTURE SUPPORTS & BRACING. ELECTRICAL DEVICES ARE SHOWN FOR LOCATION IN RELATION TO LIGHT FIXTURES AND MECHANICAL DIFFUSERS IN SELECT AREAS. FOR FIXTURE INFORMATION SEE ELECTRICAL DRAWINGS.
 - SEE MECHANICAL AND PLUMBING DRAWINGS FOR DIFFUSERS AND PIPE CHASES.
 - SEE FIRE PROTECTION DETAILS FOR PENETRATIONS THROUGH RATED WALLS, WHERE OCCURS.
 - SINGLE LIGHT FIXTURES IN GYP. BD. CEILINGS SHALL BE CENTERED IN ROOM.
 - LIGHT FIXTURE DIMENSIONS ARE TO CENTERLINE OF FIXTURE OR GROUP OF FIXTURES, U.O.N.
 - CENTER AND ALIGN SMOKE DETECTOR, DIFFUSERS, GRILLS, AND SIMILAR ITEMS IN CEILING TILE GRID AND ALIGN WITH LIGHT FIXTURES. SEE DETAIL 1 / A10.9.5
 - SEE ELECTRICAL DRAWINGS FOR LOW LEVEL EXIT SIGN LOCATIONS. COORDINATE LOCATION OF CEILING FANS AND LIGHTING. ENSURE THAT FAN BLADES DO NOT UNDERCUT LIGHTING FIXTURES.

LEGEND

- GYPSUM WALLBOARD CEILING, PAINT SURFACE. SEE DETAIL 2 / A10.9.5, 5 / A10.9.5
 - EXTERIOR CANOPIES, SEE DETAIL 14 / A10.7.1
 - LIGHT FIXTURES, SEE ELECTRICAL DRAWINGS
 - MECHANICAL EQUIPMENT, SEE MECHANICAL DRAWINGS
 - 30" x 20" CEILING ACCESS PANEL, SEE DETAIL 4 / A10.9.5 REFER TO PLUMBING DRAWINGS FOR LOCATIONS
- ROOM NAME [A119] ROOM TAG (+) 8'-0" = CEILING HEIGHT OF ROOM, U.O.N.
- ROOM NAME [A119] EXPOSED ROOM TAG EXPOSED = OPEN TO STRUCTURE
- EMERGENCY EXIT LIGHT
 - EXIT DIRECTIONAL ARROW

APPROVAL STAMP
**95% SUBMITTAL.
 SUBJECT TO
 CHANGE/BUILDING
 DEPT. REVIEW.**



Studio W Architects
 1930 H Street
 Sacramento, California 95811
 [T] 916.254.5600
 www.StudioW-Architects.com

- GENERAL NOTES
- This sheet is part of a set and is not to be used alone.
 - This sheet is not to be used for construction unless the architect's stamp and signature appear on the drawings and the status box indicates drawings have been released for construction.
 - These plans and prints thereof, as instruments of service, are owned by the architect and are for use on this project only. Reproduction and/or distribution without the prior written consent of the architect is forbidden.
 - Copyright Studio W Associates, Inc. 2022.

NO.	REMARKS	DATE

- REVISION HISTORY
- DATE
- PLAN CHECK
 - BACK CHECK
 - BIDDING
 - CONSTRUCTION

KEY PLAN

CITY OF STOCKTON
 425 N EL DORADO STREET
 STOCKTON, CA 95202

CONSTRUCTION DOCUMENTS

AQUATIC FACILITIES
 RENOVATION &
 REPLACEMENT -
 CITY PROJECT NO. CR18020
 1201 N PERSHING AVE
 STOCKTON, CA 95203

REFLECTED CEILING PLAN

Date 07/17/2023	Project Number 22009
Application Number XX-XXXXXX	Drawing Number A3.1
Drawn Author	Checked Checker

PRINT DATE: 7/18/2023 11:50:52 AM
 FILE PATH: C:\Users\kimbark\Documents\22009-Victory Park Pool-Bldg-A4.1_KimberlyR\23.rvt

REF: 8 / A5.1

ROOF PLAN 1/4" = 1'-0" 10

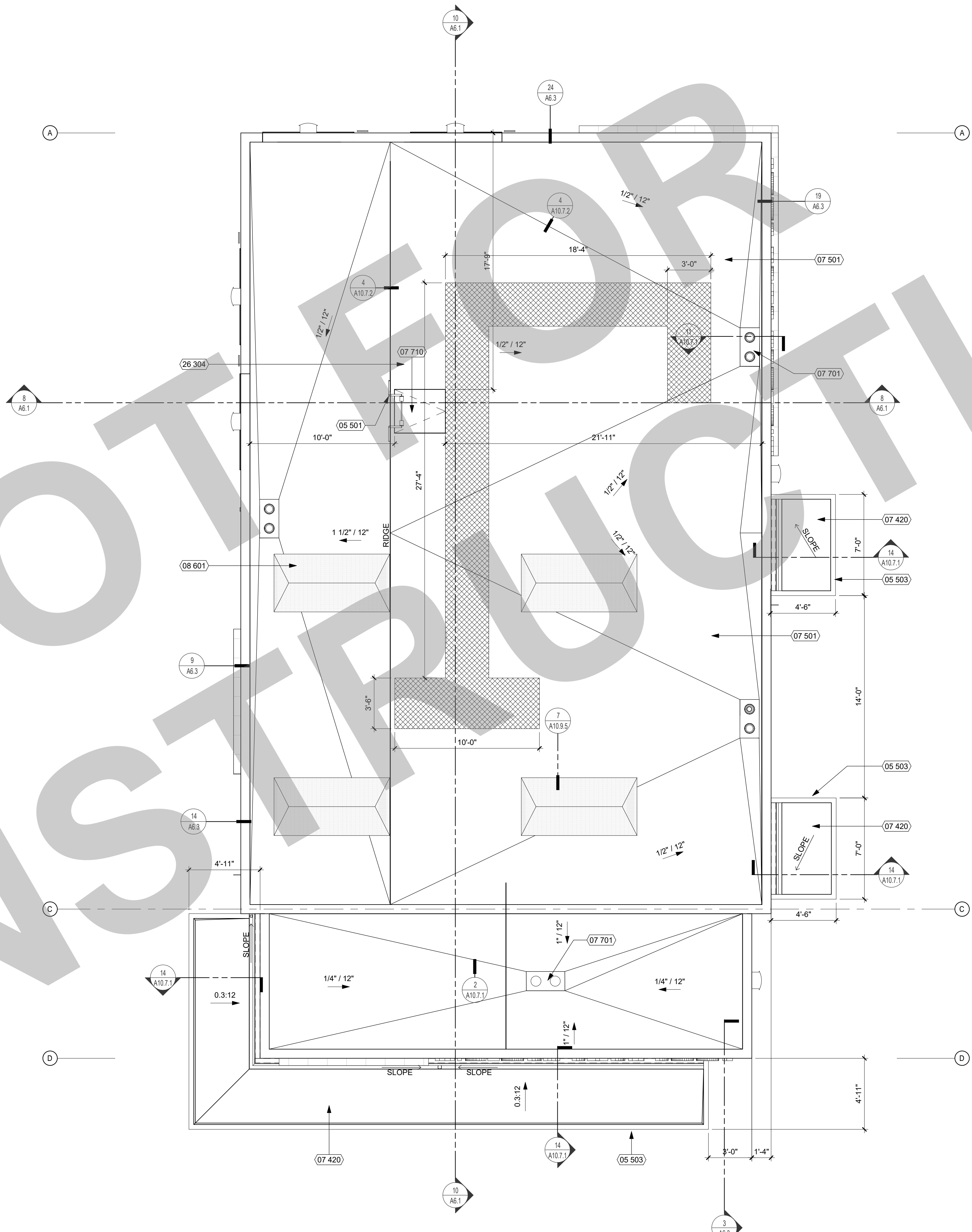

KEYNOTES

NUMBER	NOTE
05 501	ROOF ACCESS LADDER (SEE DETAIL 2/A10.7.1)
05 503	STEEL CANOPY (SEE DETAIL 14/A10.7.1)
07 420	METAL SOFFIT PANEL
07 501	CLASS 'A' MEMBRANE ROOF ASSEMBLY
07 701	ROOF DRAIN AND OVERFLOW DRAIN (SEE DETAIL 12/A10.7.1)
07 710	ROOF ACCESS HATCH, 36x42 (SEE DETAIL 3/A10.7.1)
08 801	SKYLIGHT
26 304	SLOAR READY ZONE

GENERAL NOTES

- GENERAL
- NOTES AND SYMBOLS ARE TO APPLY AT ALL AREAS OF SIMILAR GRAPHIC REPRESENTATION. SUCH INDICATIONS MAY BE LIMITED TO PROMOTE CLARITY OR AVOID REDUNDANCY. NO LIMITATION OF APPLICATION SHALL BE CONSTRUED WITHOUT SPECIFIC NOTATION.
 - ALL ROOF MATERIALS TO BE CLASS A RATED.
 - MINIMUM ROOF INSULATION R-30 ALL LOCATIONS OF THE ROOF.
 - MINIMUM THICKNESS OF ROOF INSULATION TO BE 6" AT LOW POINT OF ROOF DRAIN SUMP.
 - FLASHING TERMINATIONS SHALL HAVE WATER-TIGHT SHEET METAL CLOSURES WITH WATERPROOF SELF-ADHERED MEMBRANE UNDERLAYMENT.
 - WALLER THICKNESS SHALL MATCH ADJACENT INSULATION THICKNESS WITHIN 1/4" TOLERANCE.

- SLOPES AND DRAINAGE
- SECONDARY SLOPE (CRICKETS, SADDLES, SUMPS, ETC.) SHALL BE 1/4" / FT. SLOPE MINIMUM AS INDICATED AT ALL ROOF AREAS, INCLUDING VALLEYS, AND STEEPER AS REQUIRED TO MEET VALLEY SLOPE CRITERIA.
 - BACK SLOPES SHALL BE 2X THE PRIMARY SLOPE.
 - MINIMUM ROOF SLOPE IN VALLEYS IS 1/4" / FT. ADJUST SLOPE OF CRICKETS TO PROVIDE MINIMUM SLOPE AT ALL LOCATIONS OF ROOF TO PREVENT FONDING. DIRECT ALL ROOF WATER TO DRAINS.
 - TAPER INSULATION UP FROM DRAIN IN SUMPS MINIMUM OF 1/4" / FT. BUT NOT TO EXCEED 1" / FT. PROVIDE TAPERED FILL TO CONFORM THE SUMP INSULATION TO THE THICKNESS OF INSULATION IN THE FIELD OF THE ROOF. PROVIDE TAPERED CRICKET ON THE HIGH SIDE OF PENETRATIONS WIDER THAN 24".
 - MINIMUM SLOPE 1/4" / FT TO DRAIN AT ALL LOCATIONS.

- EQUIPMENT
- REFER TO MECHANICAL, PLUMBING, ELECTRICAL AND OTHER FACILITY SERVICES DRAWINGS FOR EQUIPMENT, DUCTWORK, PENETRATIONS AND OTHER FEATURES NOT OTHERWISE SHOWN.
 - PENETRATIONS, CURBS AND TERMINATIONS, INCLUDING THOSE FOR MECHANICAL, ELECTRICAL, PLUMBING AND OTHER FACILITY SERVICES SHALL PROVIDE MINIMUM 8" VERTICAL BASE FLASHING ELEVATION ABOVE THE TOP OF THE ADJACENT ROOF SURFACE (NOT STRUCTURAL DECK).
 - EQUIPMENT SUPPORT PENETRATIONS SHALL BE ROUND SHAPES UNLESS SPECIFICALLY DETAILED OTHERWISE.
 - FOR CONDUIT THROUGH ROOF DETAIL, SEE ELECTRICAL DRAWINGS FOR TYPICAL PENETRATION CLEARANCES. SEE DETAIL 7 / A10.7.1
 - FOR DUCT THRU WALL PENETRATION, SEE DETAIL 15 / A10.7.1
 - FOR VENT PIPE AT SINGLE PLY ROOFING, SEE DETAIL 19 / A10.7.1

SOLAR READY +ONE

CEC SECTION 110.10 MANDATORY REQUIREMENTS FOR SOLAR READY BUILDINGS

- (B) SOLAR ZONE
- MINIMUM AREA. (B) NONRESIDENTIAL BUILDINGS. THE SOLAR ZONE SHALL BE LOCATED ON THE ROOF OR OVERHANG OF THE BUILDING OR ON THE ROOF OR OVERHANG OF ANOTHER STRUCTURE LOCATED WITHIN 250 FEET OF THE BUILDING OR ON COVERED PARKING INSTALLED WITH THE BUILDING PROJECT AND HAVE A TOTAL AREA NO LESS THAN 15 PERCENT OF THE TOTAL ROOF AREA OF THE BUILDING EXCLUDING ANY SKYLIGHT AREA.
 - BUILDING F:
 - TOTAL ROOF AREA = 2,125 SF
 - 15% OF TOTAL ROOF AREA = 319 SF
 - TOTAL AREA REQUIRED = 319 SF
 - TOTAL SOLAR READY AREA PROVIDED = 320 SF
 - SOLAR READY AREA IDENTIFIED ON BUILDING ROOF PLAN.
 - ORIENTATION. ALL SECTIONS OF THE SOLAR ZONE LOCATED ON STEEP-SLOPED ROOFS SHALL BE ORIENTED BETWEEN 110 DEGREES AND 270 DEGREES OF TRUE NORTH.
 - SEE ROOF PLAN FOR COMPLIANCE.
 - SHADING. NO OBSTRUCTIONS SHALL BE LOCATED IN THE SOLAR ZONE.
 - SEE ROOF PLAN FOR COMPLIANCE.
 - STRUCTURAL DESIGN LOADS ON CONSTRUCTION DOCUMENTS.
 - SEE STRUCTURAL DRAWINGS FOR DESIGN LOADS.

(C) INTERCONNECTION PATHWAYS

- SEE ELECTRICAL DRAWINGS FOR COMPLIANCE.

(D) DOCUMENTATION

- A COPY OF THE CONSTRUCTION DOCUMENTS OR A COMPARABLE DOCUMENT INDICATING THE INFORMATION FROM SECTION 110.10(B) THROUGH 110.10 (C) SHALL BE PROVIDED TO THE OCCUPANT.

LEGEND

- SINGLE PLY ROOFING. SEE DETAIL 1 / A10.7.2
- ROOF ACCESS HATCH. SEE DETAIL 3 / A10.7.1
- ROOF DRAIN AND OVERFLOW. SEE DETAIL 10 / A10.7.1
- ROOF WALKWAY PADS 5 / A10.7.2
- ROOF CRICKET, TAPERED RIGID INSULATION. SLOPED TO DRAIN PER DETAIL 3 / A10.7.2
- SOLAR READY ZONE. SEE CALCULATION ABOVE
- INTAKE/EXHAUST VENT PER DETAILS 7 / A10.7.1 22 / A10.7.1
- HEAT PUMP. SEE ELECTRICAL DWGS
- VENTILATOR. SEE ELECTRICAL DWGS
- TRANE/HORIZONTAL HEAT PUMP. SEE ELECTRICAL DWGS

APPROVAL STAMP
95% SUBMITTAL. SUBJECT TO CHANGE/BUILDING DEPT. REVIEW.



Studio W Architects
 1930 H Street
 Sacramento, California 95811
 [T] 916.254.5600
 www.StudioW-Architects.com

- GENERAL NOTES
- This sheet is part of a set and is not to be used alone.
 - This sheet is not to be used for construction unless the architect's stamp and signature appear on the drawings and the status box indicated drawings have been released for construction.
 - These plans and prints thereof, as instruments of service, are owned by the architect and are for use on this project only. Reproduction and/or distribution without the prior written consent of the architect is forbidden.
 - Copyright Studio W Associates, Inc. 2022.

NO.	REMARKS	DATE

- REVISION HISTORY
- DATE
- PLAN CHECK
 - BACK CHECK
 - BIDDING
 - CONSTRUCTION

KEY PLAN

CITY OF STOCKTON
 425 N EL DORADO STREET
 STOCKTON, CA 95202

CONSTRUCTION DOCUMENTS

AQUATIC FACILITIES
 RENOVATION &
 REPLACEMENT -
 CITY PROJECT NO. CR18020
 1201 N PERSHING AVE
 STOCKTON, CA 95203

ROOF PLAN

Date 07/17/2023	Project Number 22009
Application Number XX-XXXXXX	Drawing Number A4.1
Drawn Author	Checked Checker

KEYNOTES

NUMBER	NOTE
04 201	CLEAR SEALED CMU PRECISION FACE
04 203	CMU CONTROL JOINT
05 503	STEEL CANOPY (SEE DETAIL 14/A10.7.1)
07 703	OVERFLOW LEADER
07 705	DOWNSPOUT, PAINT TO MATCH COLOR(S) OF WALL BEHIND (SEE DETAIL 9/A10.7.1)
08 903	TRANSOM LOUVER
10 101	ROOM ID SIGNAGE (SEE CODE ANALYSIS PLAN)
10 105	EXTERIOR ALUMINUM LETTERS, CLEAR ANODIZED FINISH
10 203	GRAB BAR (SEE DETAIL 11/A10.10.2)
22 408	H-I-O DRINKING FOUNTAIN (SEE DETAIL 23/A10.10.2)
26 501	EXTERIOR LIGHT FIXTURE (SEE ELECTRICAL DWGS.)

**95% SUBMITTAL.
SUBJECT TO
CHANGE/BUILDING
DEPT. REVIEW.**



Studio W Architects
1930 H Street
Sacramento, California 95811
[T] 916.254.5600
www.StudioW-Architects.com

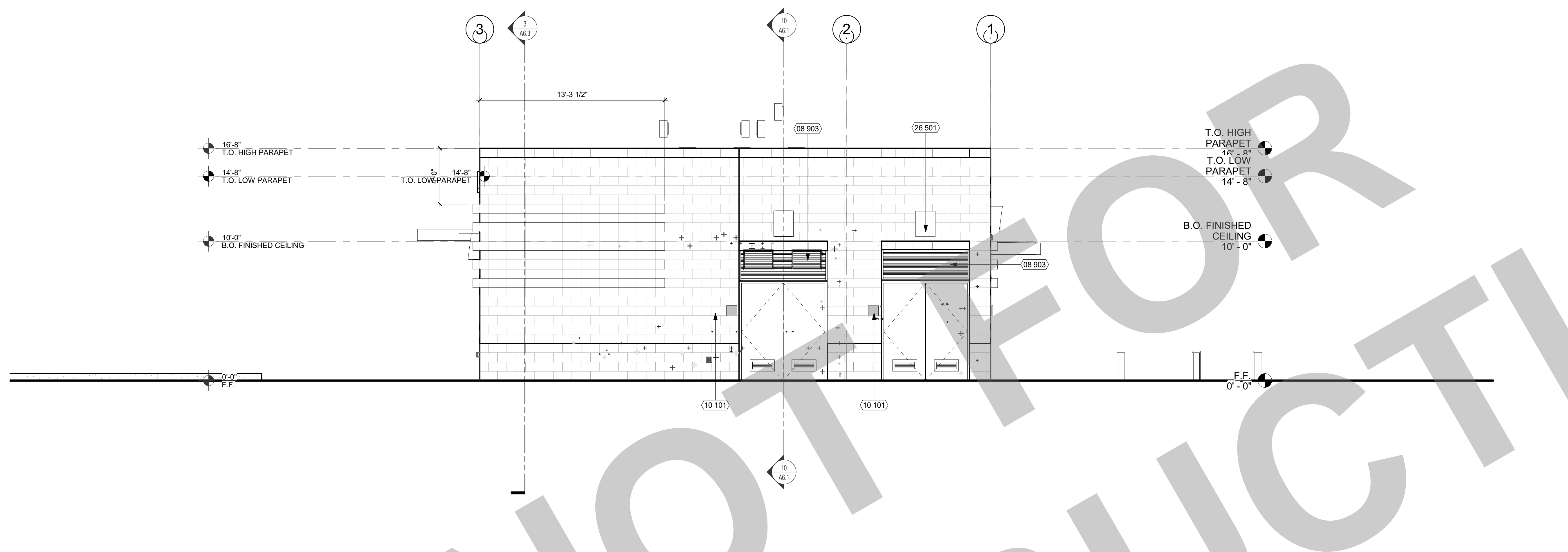

NORTH ELEVATION 1/4" = 1'-0" 8

- GENERAL NOTES**
- This sheet is part of a set and is not to be used alone.
 - This sheet is not to be used for construction unless the architect's stamp and signature appear on the drawings and the status box indicated drawings have been released for construction.
 - These plans and prints thereof, as instruments of service, are owned by the architect and are for use on this project only. Reproduction and/or distribution without the prior written consent of the architect is forbidden.
 - Copyright Studio W Associates, Inc. 2022.

REVISION HISTORY

NO.	REMARKS	DATE

- DRAWING STATUS**
- PLAN CHECK
 - BACK CHECK
 - BIDDING
 - CONSTRUCTION

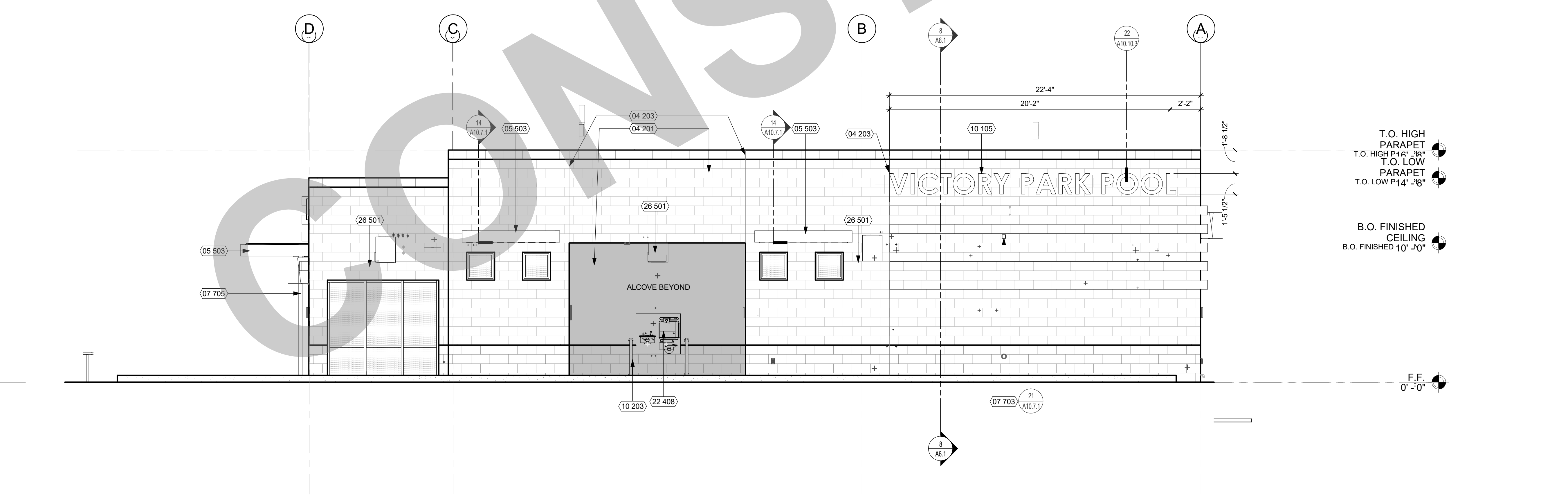

EAST ELEVATION 1/4" = 1'-0" 10

GENERAL NOTES

- GRAFFITI-RESISTANT COATINGS TO BE APPLIED ONLY TO MASONRY BRICK AND CONCRETE, NOT PLASTER - SEE SPECIFICATIONS

LEGEND

	CMU EXPANSION JOINT, REFER TO STRUCTURAL DRAWINGS FOR DETAILS.
	8 X 8 X 16 PRECISION FACE CMU - LADERA RED MW
	8 X 8 X 16 PRECISION FACE CMU - GRAY NATURAL MW

KEY PLAN

CITY OF STOCKTON
425 N EL DORADO STREET
STOCKTON, CA 95202

CONSTRUCTION DOCUMENTS

AQUATIC FACILITIES
RENOVATION &
REPLACEMENT -
CITY PROJECT NO. CR18020
1201 N PERSHING AVE
STOCKTON, CA 95203

EXTERIOR ELEVATIONS

Date 07/17/2023	Project Number 22009
Application Number XX-XXXXXX	Drawing Number A5.1
Drawn Author	Checked Checker

**95% SUBMITTAL.
SUBJECT TO
CHANGE/BUILDING
DEPT. REVIEW.**



Studio W Architects
1930 H Street
Sacramento, California 95811
[T] 916.254.5600
www.StudioW-Architects.com

KEYNOTES

NUMBER	NOTE
04 201	CLEAR SEALED CMU PRECISION FACE
04 203	CMU CONTROL JOINT
05 503	STEEL CANOPY (SEE DETAIL 14/A10.7.1)
07 703	OVERFLOW LEADER
07 705	DOWNSPOUT. PAINT TO MATCH COLOR(S) OF WALL BEHIND (SEE DETAIL 9/A10.7.1)
08 511	TICKET WINDOW
08 903	TRANSOM LOUVER
10 101	ROOM ID SIGNAGE (SEE CODE ANALYSIS PLAN)
10 105	EXTERIOR ALUMINUM LETTERS. CLEAR ANODIZED FINISH
26 501	EXTERIOR LIGHT FIXTURE (SEE ELECTRICAL DWGS.)
32 226	(N) LOCATION OF DEDICATION PLAQUE

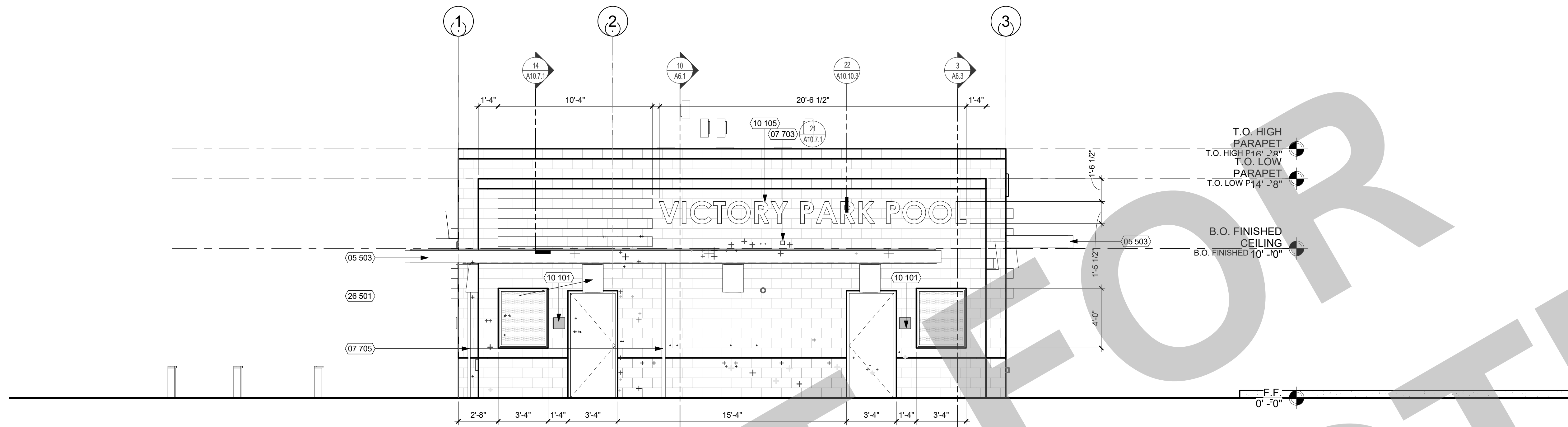

SOUTH ELEVATION 1/4" = 1'-0" 8

- GENERAL NOTES**
- This sheet is part of a set and is not to be used alone.
 - This sheet is not to be used for construction unless the architect's stamp and signature appear on the drawings and the status box indicated drawings have been released for construction.
 - These plans and prints thereof, as instruments of service, are owned by the architect and are for use on this project only. Reproduction and/or distribution without the prior written consent of the architect is forbidden.
 - Copyright Studio W Associates, Inc. 2022.

REVISION HISTORY

NO.	REMARKS	DATE

- DRAWING STATUS**
- PLAN CHECK
 - BACK CHECK
 - BIDDING
 - CONSTRUCTION

GENERAL NOTES

- GRAFFITI-RESISTANT COATINGS TO BE APPLIED ONLY TO MASONRY BRICK AND CONCRETE. NOT PLASTER - SEE SPECIFICATIONS

KEY PLAN

CITY OF STOCKTON
425 N EL DORADO STREET
STOCKTON, CA 95202

CONSTRUCTION DOCUMENTS

AQUATIC FACILITIES
RENOVATION &
REPLACEMENT -
CITY PROJECT NO. CR18020
1201 N PERSHING AVE
STOCKTON, CA 95203

EXTERIOR ELEVATIONS

LEGEND

- CMU EXPANSION JOINT. REFER TO STRUCTURAL DRAWINGS FOR DETAILS.
- 8 X 8 X 16 PRECISION FACE CMU - LADERA RED MW
- 8 X 8 X 16 PRECISION FACE CMU - GRAY NATURAL MW

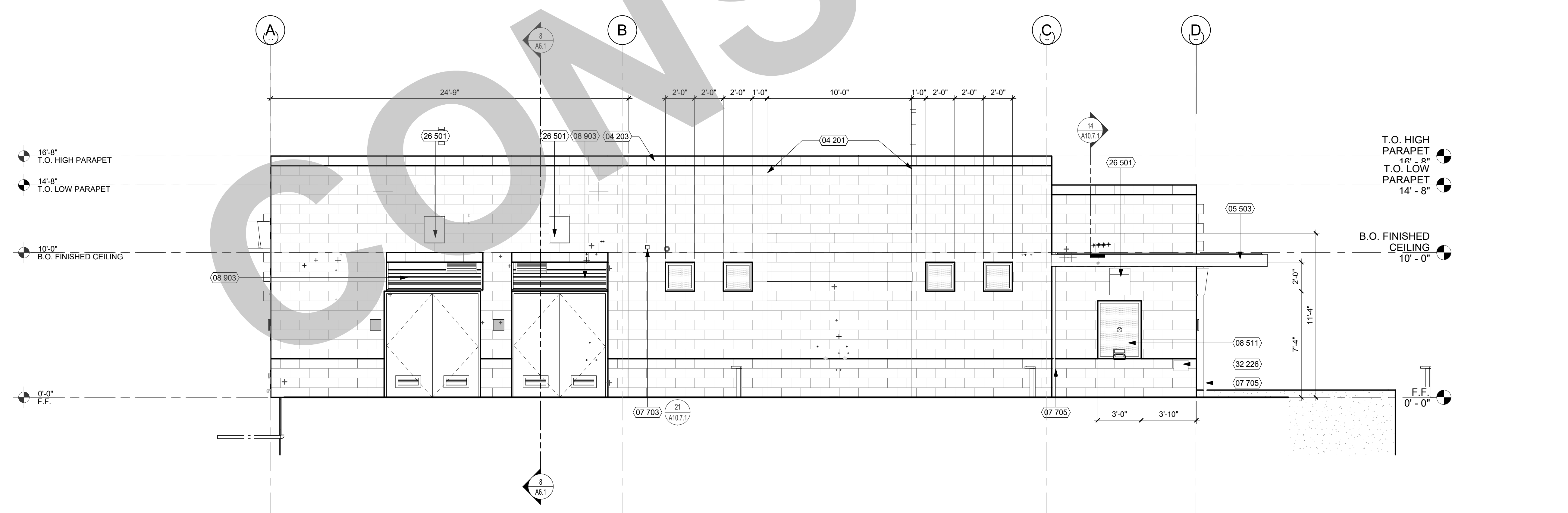

WEST ELEVATION 1/4" = 1'-0" 10

Date 07/17/2023	Project Number 22009
Application Number XX-XXXXXX	Drawing Number A5.2
Drawn Author	Checked Checker

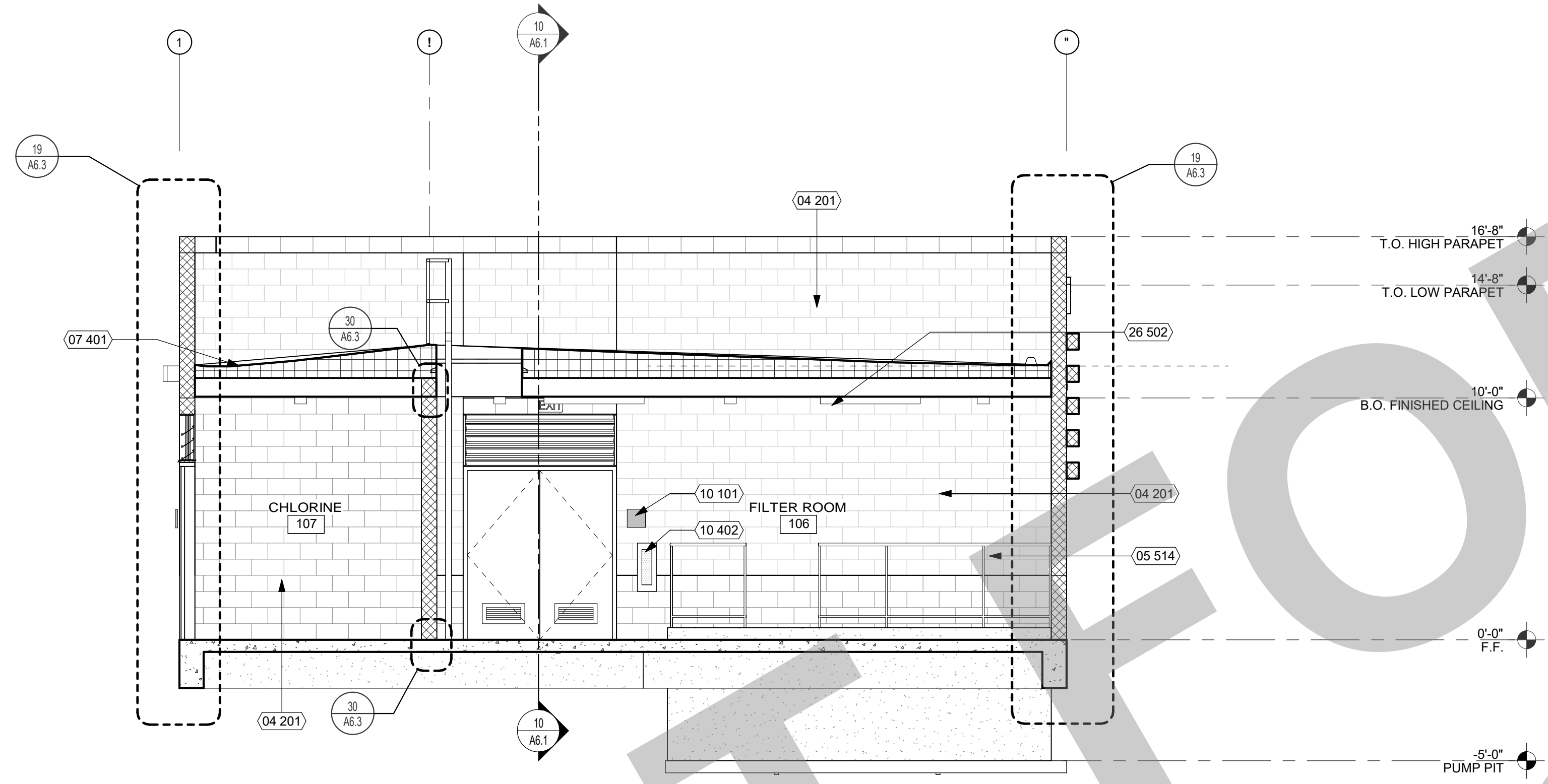

KEYNOTES

NUMBER	NOTE
04 201	CLEAR SEALED CMU PRECISION FACE
05 514	METAL GUARDRAIL (SEE DETAIL 69/64)
06 104	WOOD JOIST (SEE STRUCTURAL DWGS.)
07 401	CLASS 'A' STANDING SEAM METAL ROOF ASSEMBLY
07 501	CLASS 'A' MEMBRANE ROOF ASSEMBLY
08 601	SKYLIGHT
09 304	ACCENT WALL TILE. SEE A9.3 ROOM FINISH SCHEDULE
09 502	GYPSUM BOARD CEILING
09 601	WALL BASE (SEE FINISH SCHEDULE)
09 612	EPOXY FLOORING
09 706	PAINTED GYPSUM WALL BOARD
10 101	ROOM ID SIGNAGE (SEE CODE ANALYSIS PLAN)
10 201	TOILET PARTITION (SEE DETAIL 16/A10.10.2)
10 203	GRAB BAR (SEE DETAIL 11/A10.10.2)
10 402	FIRE EXTINGUISHER (2A-10B-C) IN SURFACE-MOUNTED CABINET (SEE DETAIL 14/A10.10.3)
26 502	INTERIOR LIGHT FIXTURE (SEE ELECTRICAL DWGS.)

GENERAL NOTES

- FOR FINISH INFORMATION, REFER TO INTERIOR ELEVATIONS AND FINISH SCHEDULE.
- SEE REFLECTED CEILING PLANS FOR CEILING INFORMATION.
- SEE FLOOR PLAN FOR WALL TYPES.

REF: 1 / A2.1

BUILDING SECTION 1/4" = 1'-0" 8

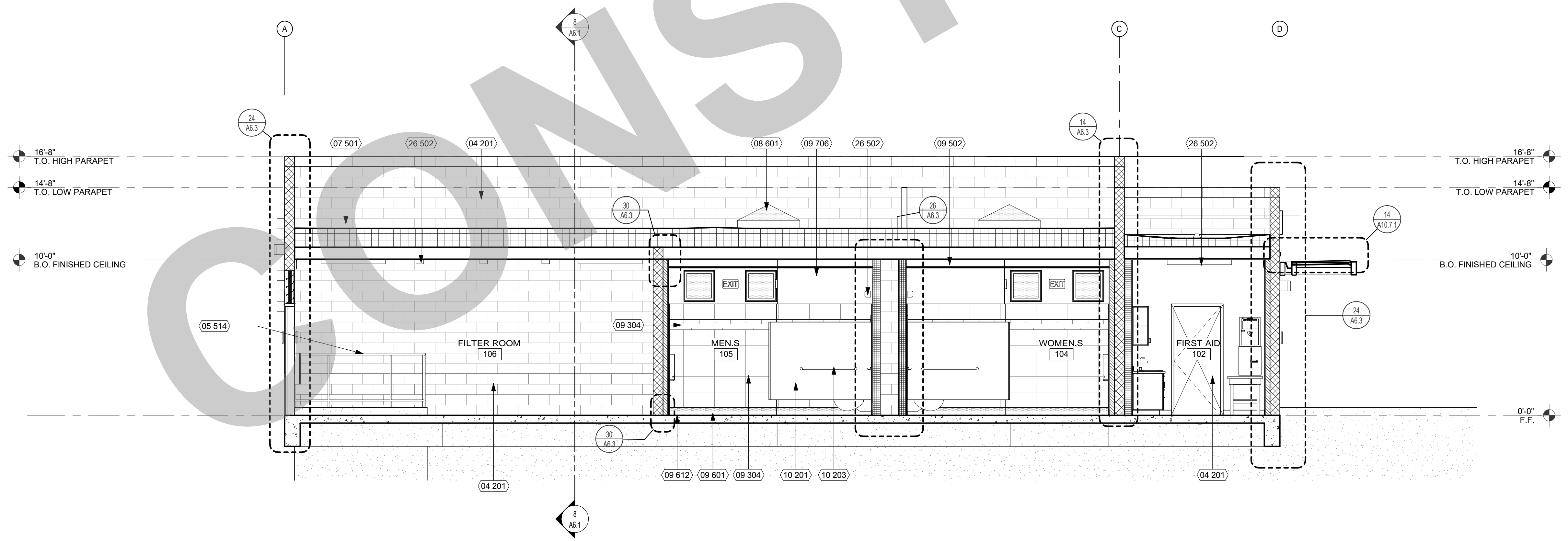

REF: 1 / A2.1

BUILDING SECTION 1/4" = 1'-0" 10

**95% SUBMITTAL.
SUBJECT TO
CHANGE/BUILDING
DEPT. REVIEW.**



Studio W Architects
1930 H Street
Sacramento, California 95811
[T] 916.254.5600
www.StudioW-Architects.com

- GENERAL NOTES**
- This sheet is part of a set and is not to be used alone.
 - This sheet is not to be used for construction unless the architect's stamp and signature appear on the drawings and the status box indicated drawings have been released for construction.
 - These plans and prints thereof, as instruments of service, are owned by the architect and are for use on this project only. Reproduction and/or distribution without the prior written consent of the architect is forbidden.
 - Copyright Studio W Associates, Inc. 2022.

REVISION HISTORY

NO.	REMARKS	DATE

DRAWING STATUS

PLAN CHECK
 BACK CHECK
 BIDDING
 CONSTRUCTION

KEY PLAN

NO.	REMARKS	DATE

CITY OF STOCKTON
425 N EL DORADO STREET
STOCKTON, CA 95202

CONSTRUCTION DOCUMENTS

**AQUATIC FACILITIES
RENOVATION &
REPLACEMENT -**
CITY PROJECT NO. CR18020
1201 N PERSHING AVE
STOCKTON, CA 95203

BUILDING SECTIONS

Date 07/17/2023	Project Number 22009
Application Number XX-XXXXXX	Drawing Number A6.1
Drawn Author	Checked Checker

PRINT DATE: 7/18/2023 11:51:00 AM
FILE PATH: C:\Users\stamb\Documents\20209-Victory Park Pool-Bldg-A21_KimberlyR\B2V.rvt

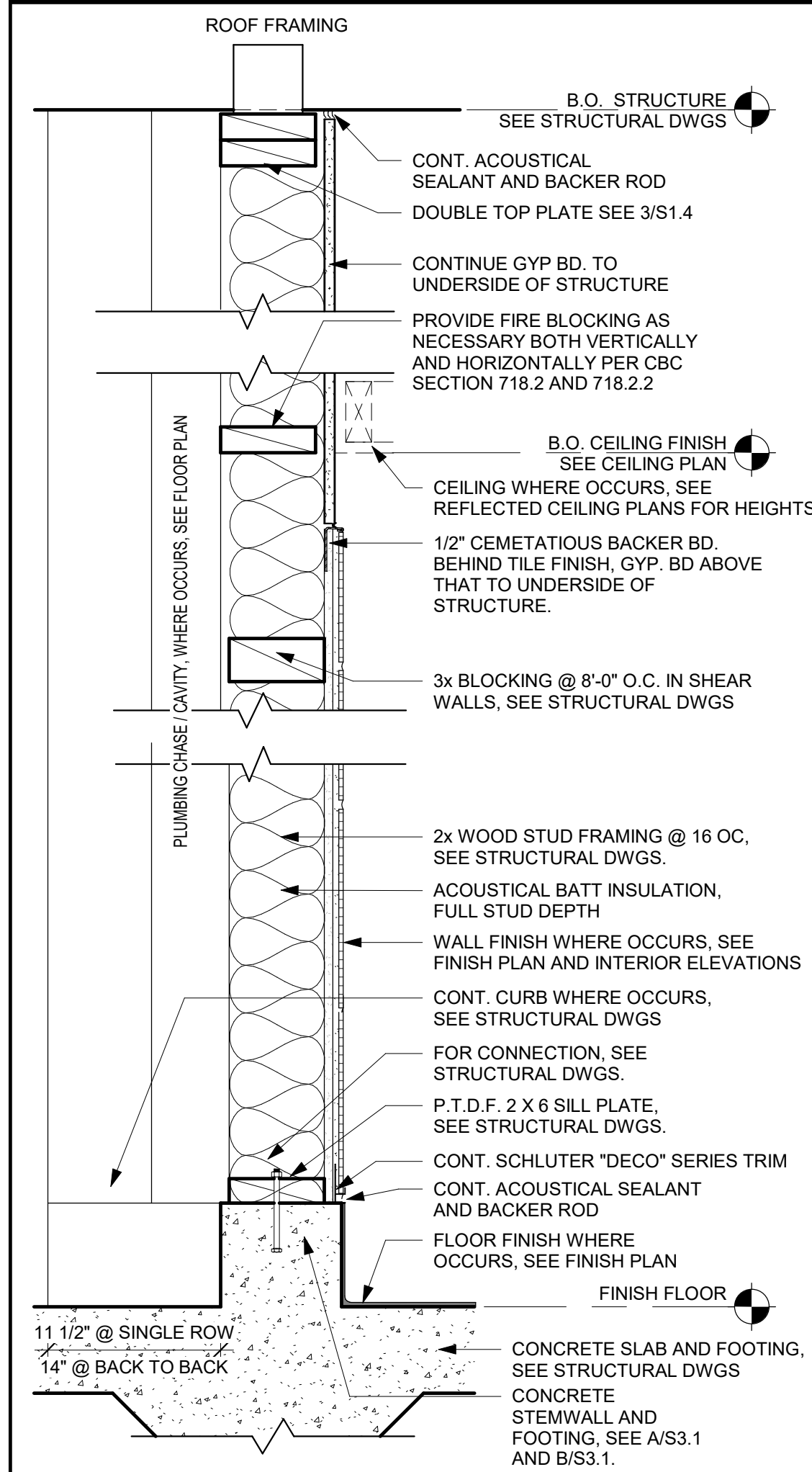

REF: 10 / A6.1

INTERIOR WALL TYPE - 5 1 1/2" = 1'-0" **26**

NOTES:

1. PER CBC 703.7, ALL FIRE WALLS THAT HAVE A CONCEALED FLOOR-CEILING OR ATTIC SPACE SHALL BE EFFECTIVELY AND PERMANENTLY IDENTIFIED WITH SIGNS OR STENCILING READING "FIRE AND/OR SMOKE BARRIER - PROTECT ALL OPENINGS" IN THE CONCEALED SPACE. THE IDENTIFICATION SHALL BE LOCATED WITHIN 15 FEET OF THE END OF EACH WALL AT INTERVALS NOT EXCEEDING 30 FEET HORIZONTALLY, AND THE LETTERING SHALL NOT BE LESS THAN 3 INCHES IN HEIGHT OR HAVE A STROKE LESS THAN 3/8-INCH IN A CONTRASTING COLOR.

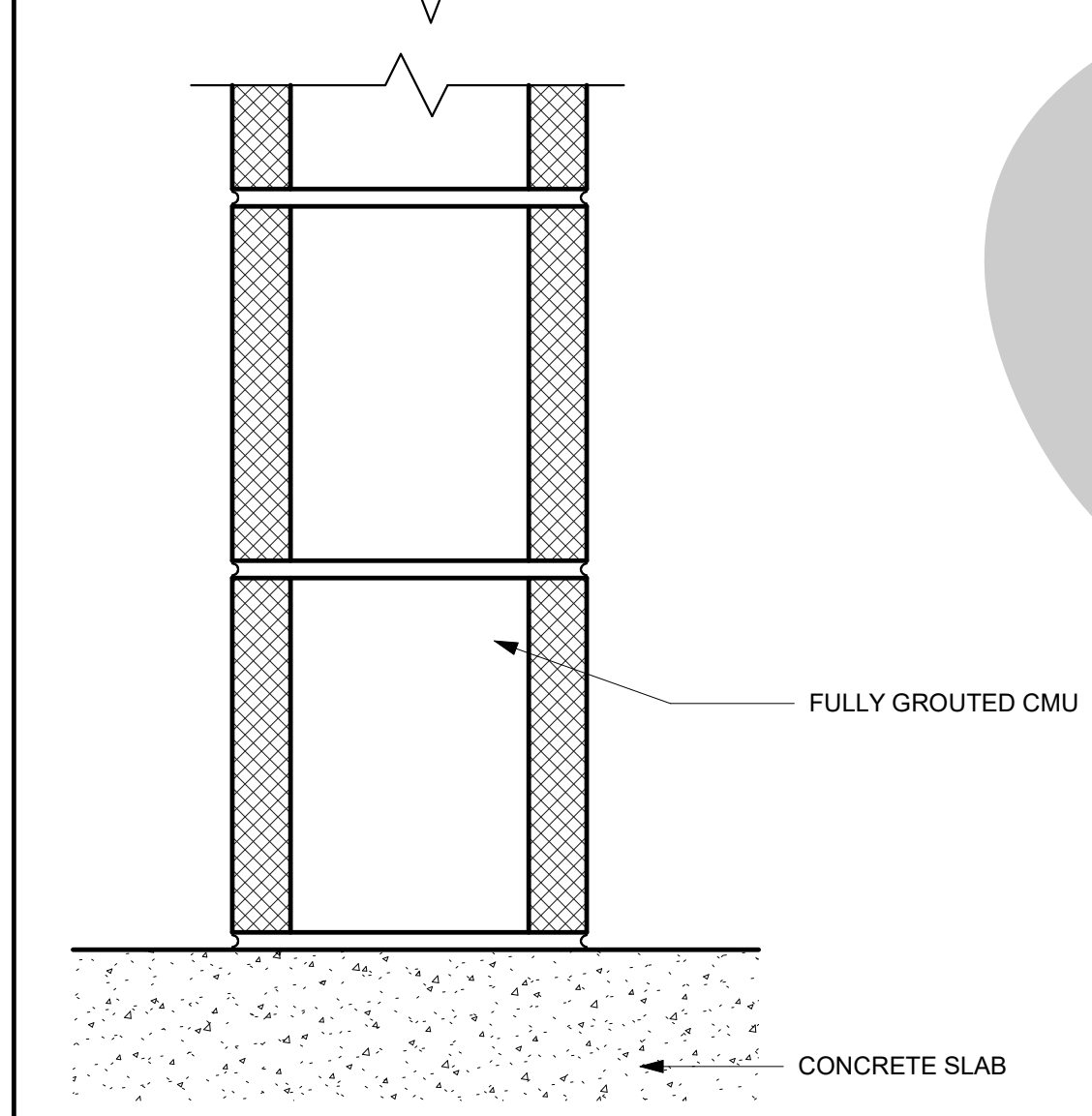
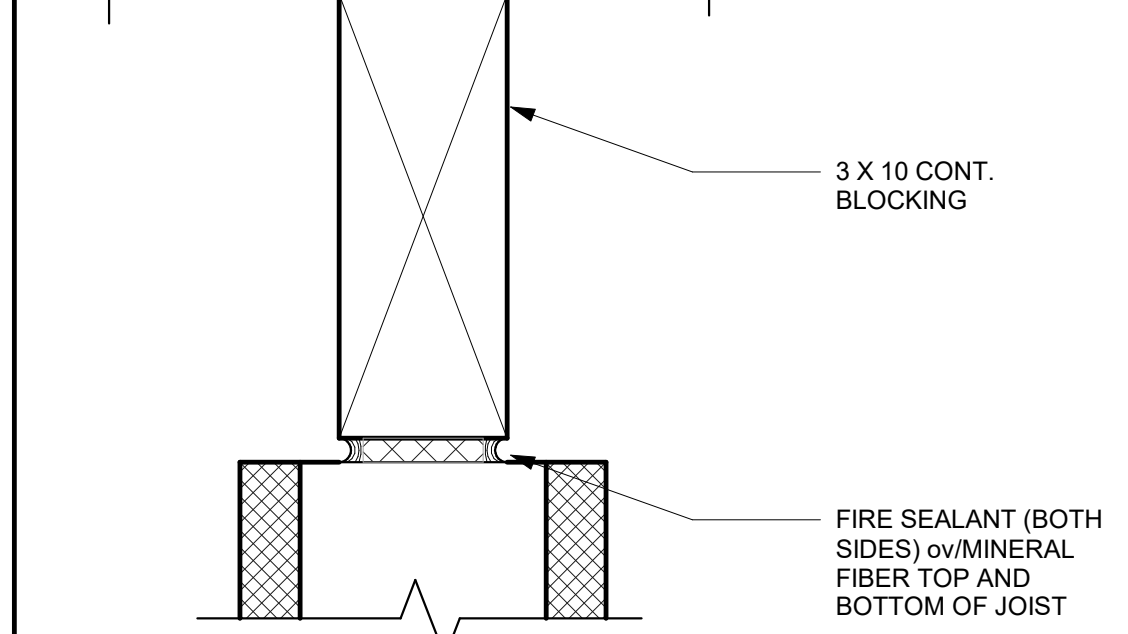
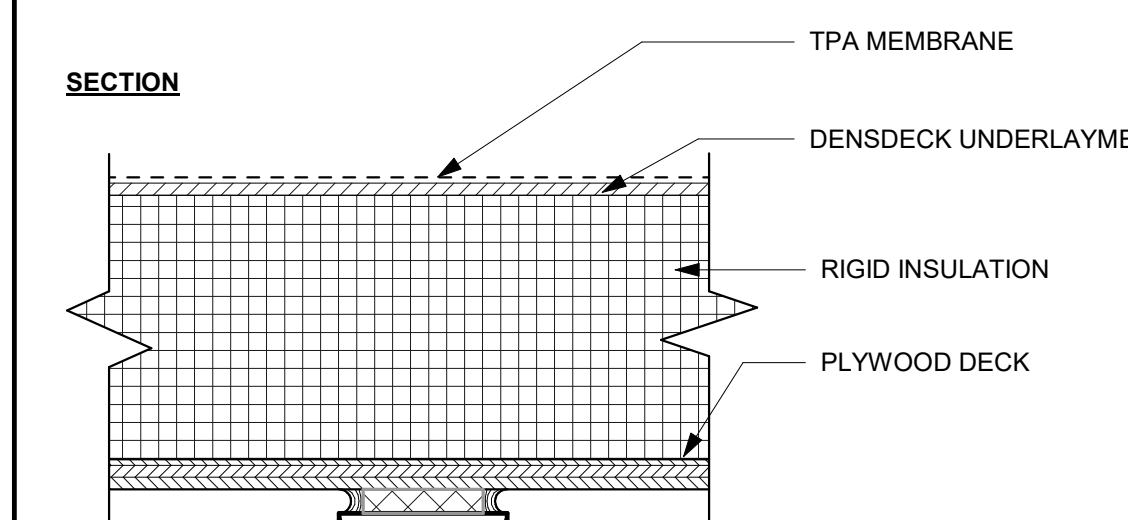

REF: 8 / A6.1

1 HR RATED WALL ASSEMBLY - CMU 3" = 1'-0" **30**

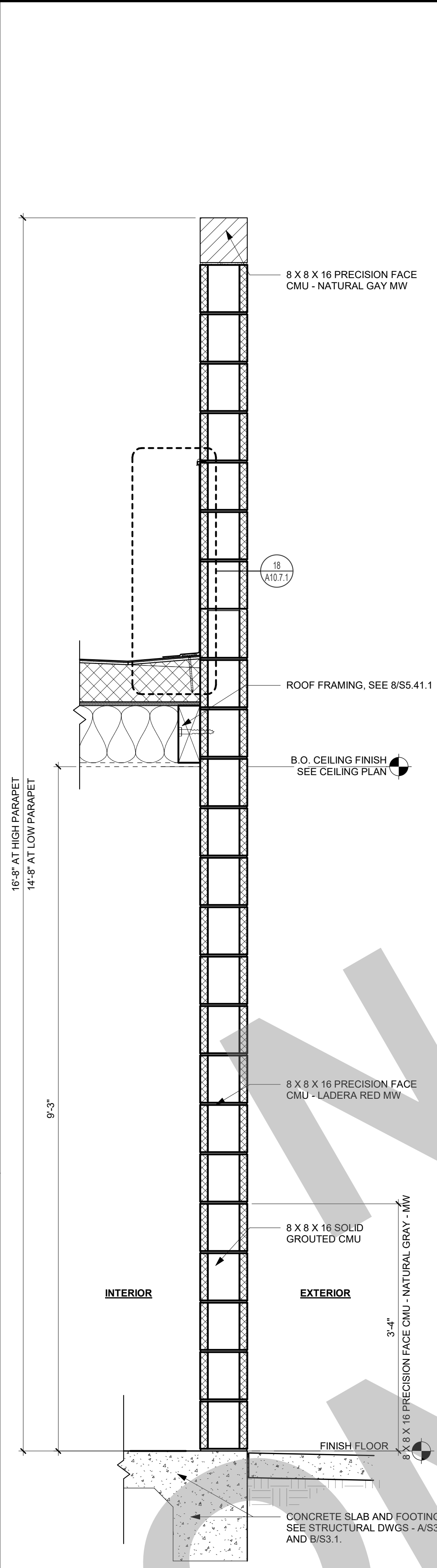

EXTERIOR WALL TYPE 4 1" = 1'-0" **24**

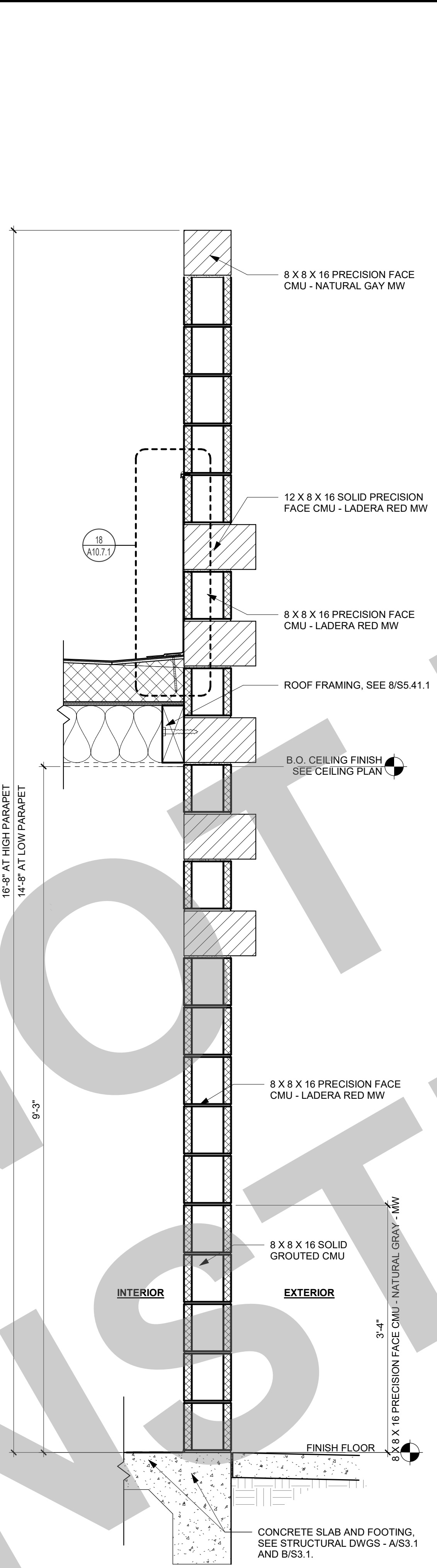

EXTERIOR WALL TYPE 3 1" = 1'-0" **19**

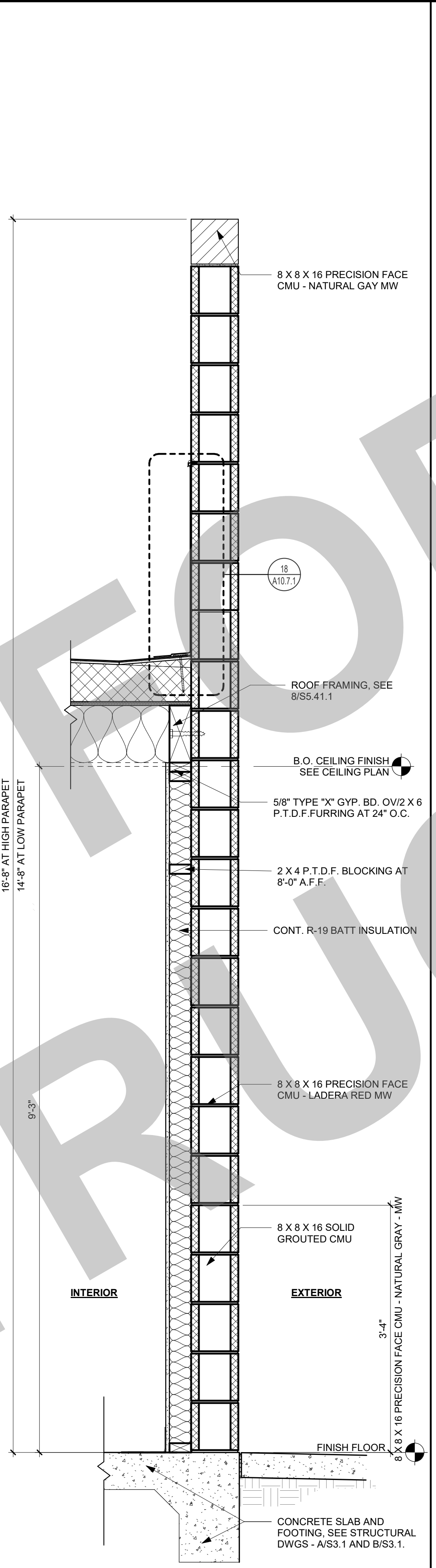

EXTERIOR WALL TYPE 2 1" = 1'-0" **14**

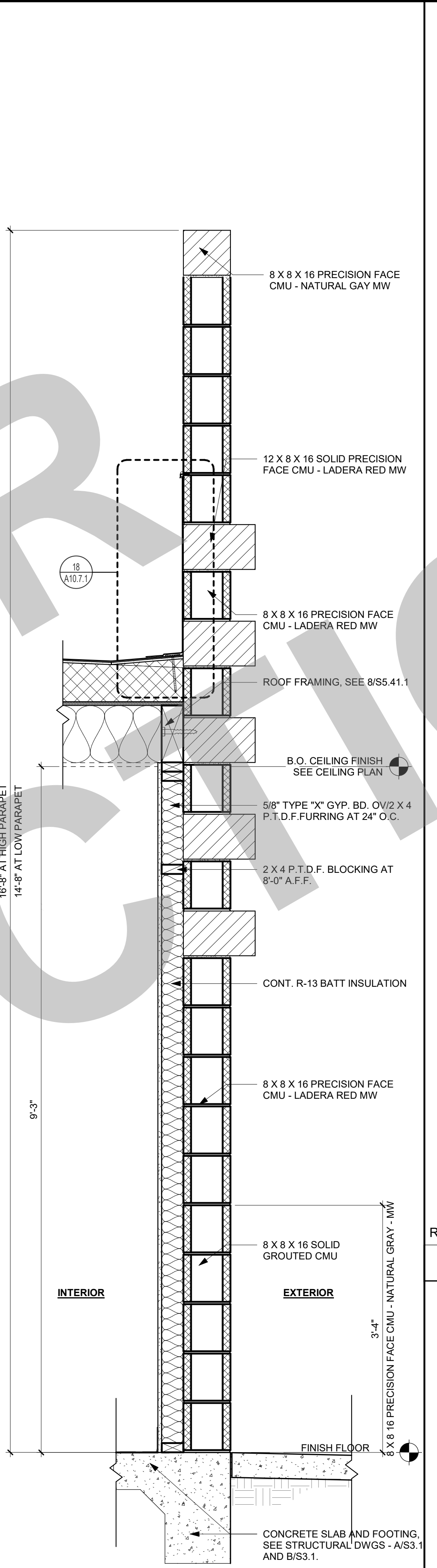

EXTERIOR WALL TYPE 1 1" = 1'-0" **9**

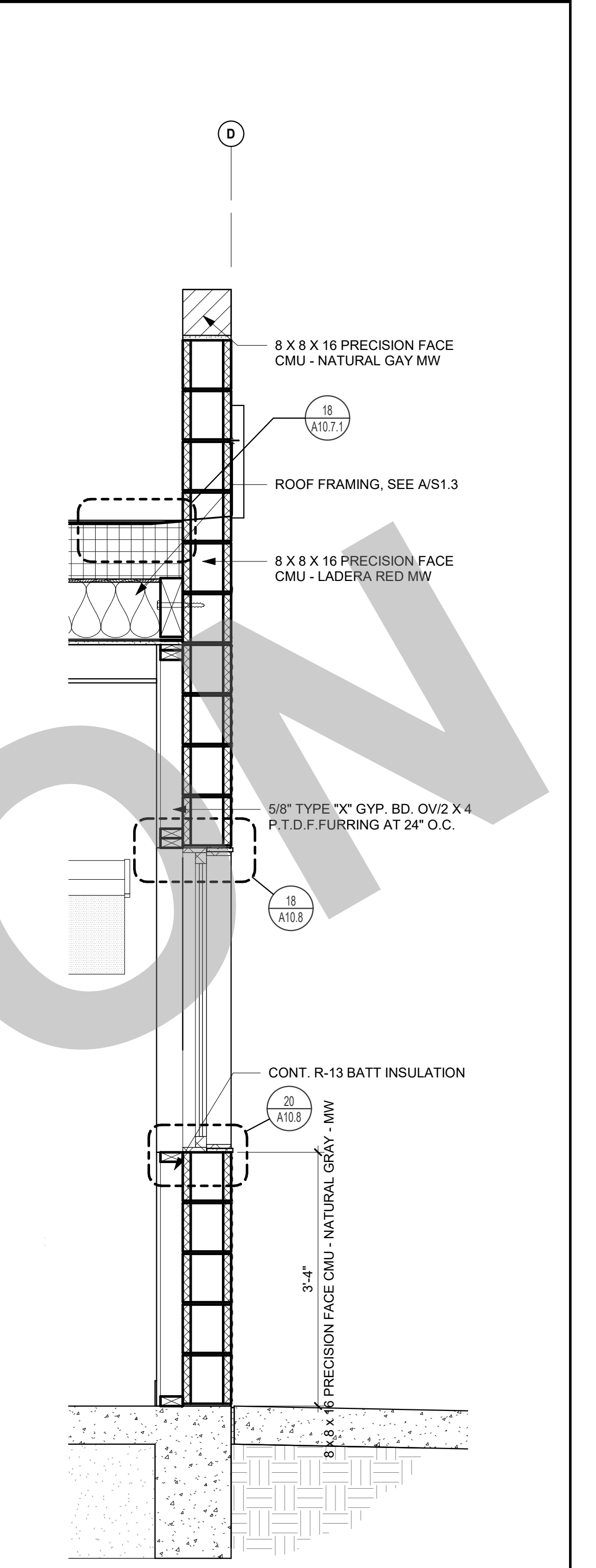

WALL SECTION 3/4" = 1'-0" **3**

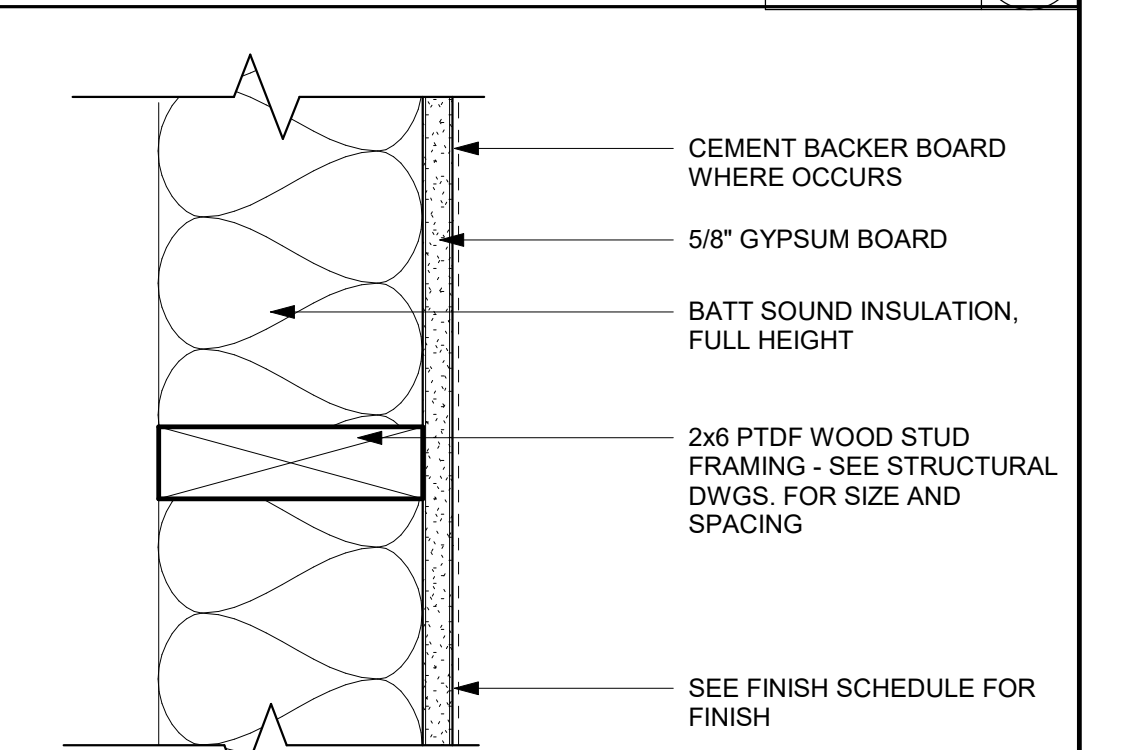

INTERIOR WALL ASSEMBLY - 6 INCH STUD 3" = 1'-0" **4**

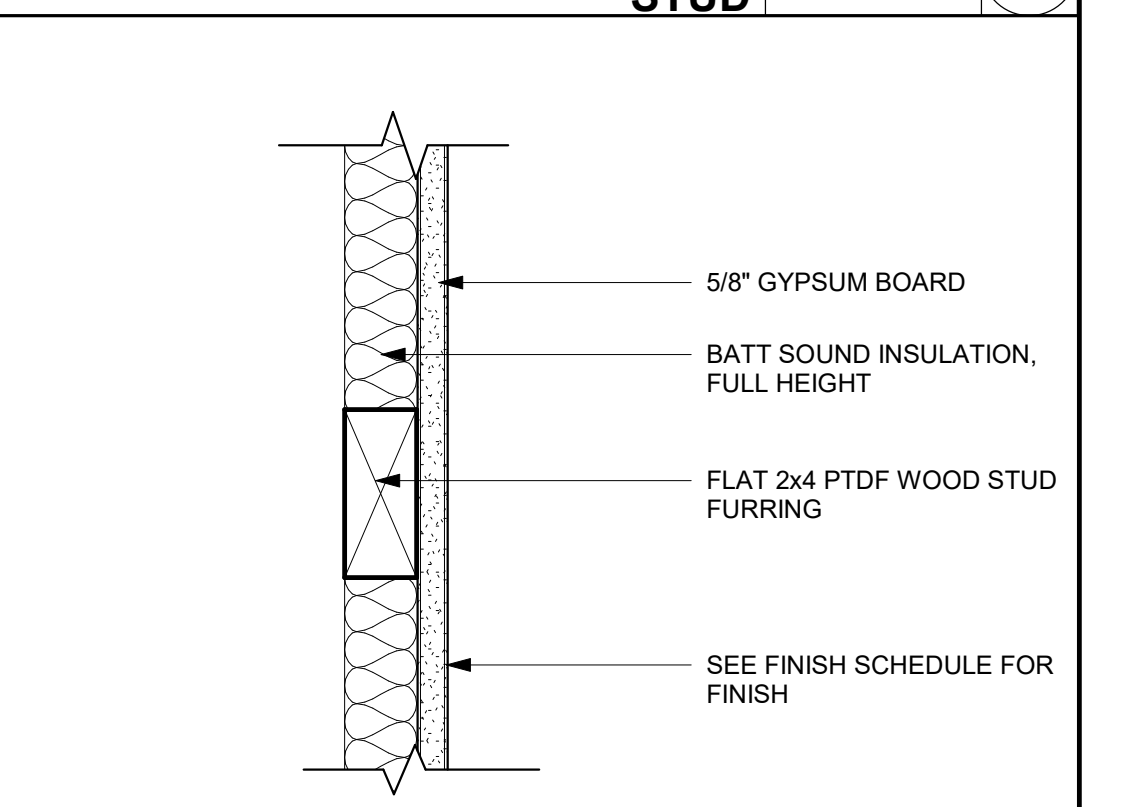

INTERIOR WALL ASSEMBLY - 4 INCH FLAT STUD 3" = 1'-0" **5**

95% SUBMITTAL. SUBJECT TO CHANGE/BUILDING DEPT. REVIEW.

STUDIO W ARCHITECTS

Studio W Architects
1930 H Street
Sacramento, California 95811
[T] 916.254.5600
www.StudioW-Architects.com

GENERAL NOTES

- This sheet is part of a set and is not to be used alone.
- This sheet is not to be used for construction unless the architect's stamp and signature appear on the drawings and the status box indicates drawings have been released for construction.
- These plans and prints thereof, as instruments of service, are owned by the architect and are for use on this project only. Reproduction and/or distribution without the prior written consent of the architect is forbidden.
- Copyright Studio W Associates, Inc. 2022.

NO.	REMARKS	DATE

REVISION HISTORY

DATE

DRAWING STATUS

PLAN CHECK

BACK CHECK

BIDDING

CONSTRUCTION

KEY PLAN

CITY OF STOCKTON
425 N EL DORADO STREET
STOCKTON, CA 95202

CONSTRUCTION DOCUMENTS

AQUATIC FACILITIES RENOVATION & REPLACEMENT - CITY PROJECT NO. CR18020
1201 N PERSHING AVE
STOCKTON, CA 95203

WALL SECTIONS

Date: 07/17/2023
Project Number: 22009
Application Number: XX-XXXXXX
Drawing Number: **A6.3**

Drawn: []
Checked: []
Author: []
Checker: []

PRINT DATE: 7/18/2023 9:07:12 AM
FILE PATH: C:\Users\dwain\OneDrive - BCA Architects, Inc\Documents\22009-Victory Park Pool-Bldg-A6.1_Drawing\studiow.com.rvt

KEYNOTES

NUMBER	NOTE
08 601	SKYLIGHT
10 101	ROOM ID SIGNAGE (SEE CODE ANALYSIS PLAN)
10 201	TOILET PARTITION (SEE DETAIL 16/A10.10.2)
10 203	GRAB BAR (SEE DETAIL 11/A10.10.2)
10 211	TOILET SEAT COVER DISPENSER, SURFACE MOUNTED
10 212	TOILET PAPER DISPENSER, SURFACE MOUNTED
10 215	SANITARY WIPER DISPOSAL, SURFACE MOUNTED
10 218	SURFACE MOUNTED BABY DIAPER CHANGING STATION
10 220	MIRROR
10 221	SOAP DISPENSER
10 227	PAPER TOWEL DISPENSER, RECESSED
10 244	FOLDING SHOWER SEAT
12 304	COUNTER, OPEN BELOW (SEE DETAIL 16/A10.10.4)
22 401	FLOOR DRAIN, SLOPE FLOOR TO DRAIN (SEE DETAIL 5/A10.10.3)
22 403	MOP SINK (SEE DETAIL 3/A10.10.3)
22 410	WALL MOUNTED WATER CLOSET (SEE DETAIL 25/A10.10.2)
22 420	URINAL
22 431	LAVATORY
26 502	INTERIOR LIGHT FIXTURE (SEE ELECTRICAL DWGS.)

GENERAL NOTES

- GENERAL
- DIMENSIONS
 - ALL MINIMUM CLEARANCE DIMENSIONS FOR PLUMBING FIXTURES ARE FROM FACE OF WALL FINISH TO CENTER OF FIXTURE, U.O.N.
 - ALL DIMENSIONS MARKED "MIN. CLR." OR "CLR." ARE TO FACE OF WALL FINISH (F.O.F.)
 - SEE FINISH PLAN FOR INTERIOR FINISHES.
 - PROVIDE GLASSMAT BAKER BOARD AT ALL TILED WALLS AND WALLS WITHIN 48" OF ANY PLUMBING FIXTURE
 - ALL DRINKING FOUNTAIN ALCOVES TO BE FINISHED WITH WATER RESISTANT WALL MATERIAL. SEE FINISH SCHEDULE AND INTERIOR ELEVATIONS.
 - ALL FLOOR SLOPES IN RESTROOMS ARE NOT TO EXCEED 1:48 IN ANY DIRECTION.
 - FOR FLOOR DRAIN, SEE DETAIL 5 / A10.10.3 REFER TO PLUMBING PLANS FOR LOCATIONS.
 - FOR TILE PATTERN REFER TO 11 / A10.10.3
- ACCESSORIES
- ALL RESTROOM FIXTURES AND ACCESSORIES MOUNTING HEIGHTS AND LOCATIONS TO USE ADULT DIMENSIONS
 - FOR TYPICAL RESTROOM ACCESSORY MOUNTING HEIGHTS, ACCESSIBLE DIMENSIONS, SEE SHEET A10.10.2
 - TOILET ACCESSORIES LOCATED ON OR WITHIN WALLS SHALL BE INSTALLED AND SEALED TO PROTECT STRUCTURAL ELEMENTS FROM MOISTURE (CBC SECTION 1210.2.2)
 - PLUMBING FIXTURES TO HAVE SOLID BLOCKING AS REQUIRED BY CODE, SEE DETAIL 23 / A10.10.2
 - FOR MOP SINK WITH BROOM RACK, SEE DETAIL 4 / A10.10.3
- STALLS AND PARTITIONS
- ALL ACCESSIBLE TOILET PARTITION DOORS SHALL NOT BE LESS THAN 2'-2".
 - PARTITION STILE WIDTHS SHALL NOT EXCEED 4"
 - FOR PARTITION DETAILS, SEE DETAIL 16 / A10.10.2
 - INSTALL (1) COAT HOOK CENTERED ON THE BACK OF EVERY STALL DOOR, 40" A.F.F. AT ACCESSIBLE STALLS AND 72" A.F.F. AT NON-ACCESSIBLE STALLS. FLUSH VALVE TO BE LOCATED AT WIDE SIDE OF STALL SPACE.

LEGEND

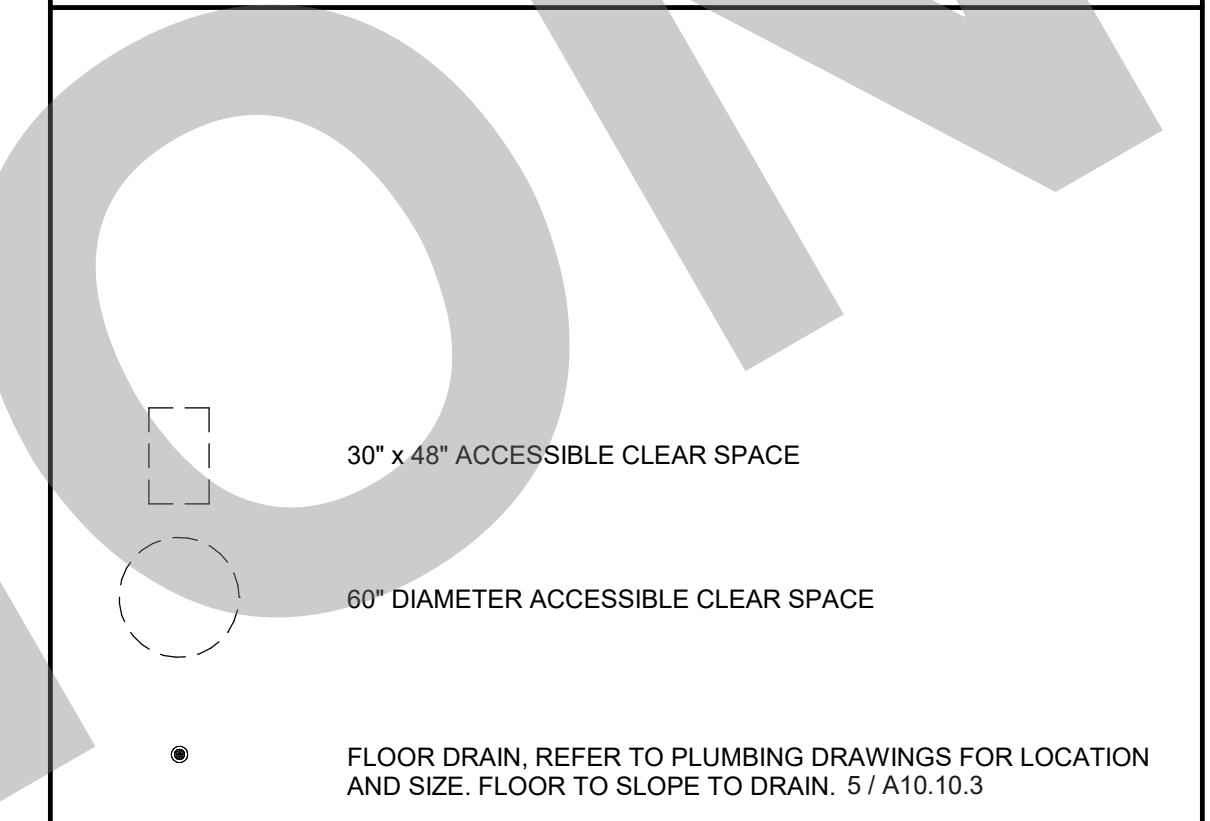

APPROVAL STAMP

95% SUBMITTAL.
SUBJECT TO
CHANGE/BUILDING
DEPT. REVIEW.



Studio W Architects
1930 H Street
Sacramento, California 95811
[T] 916.254.5600
www.StudioW-Architects.com

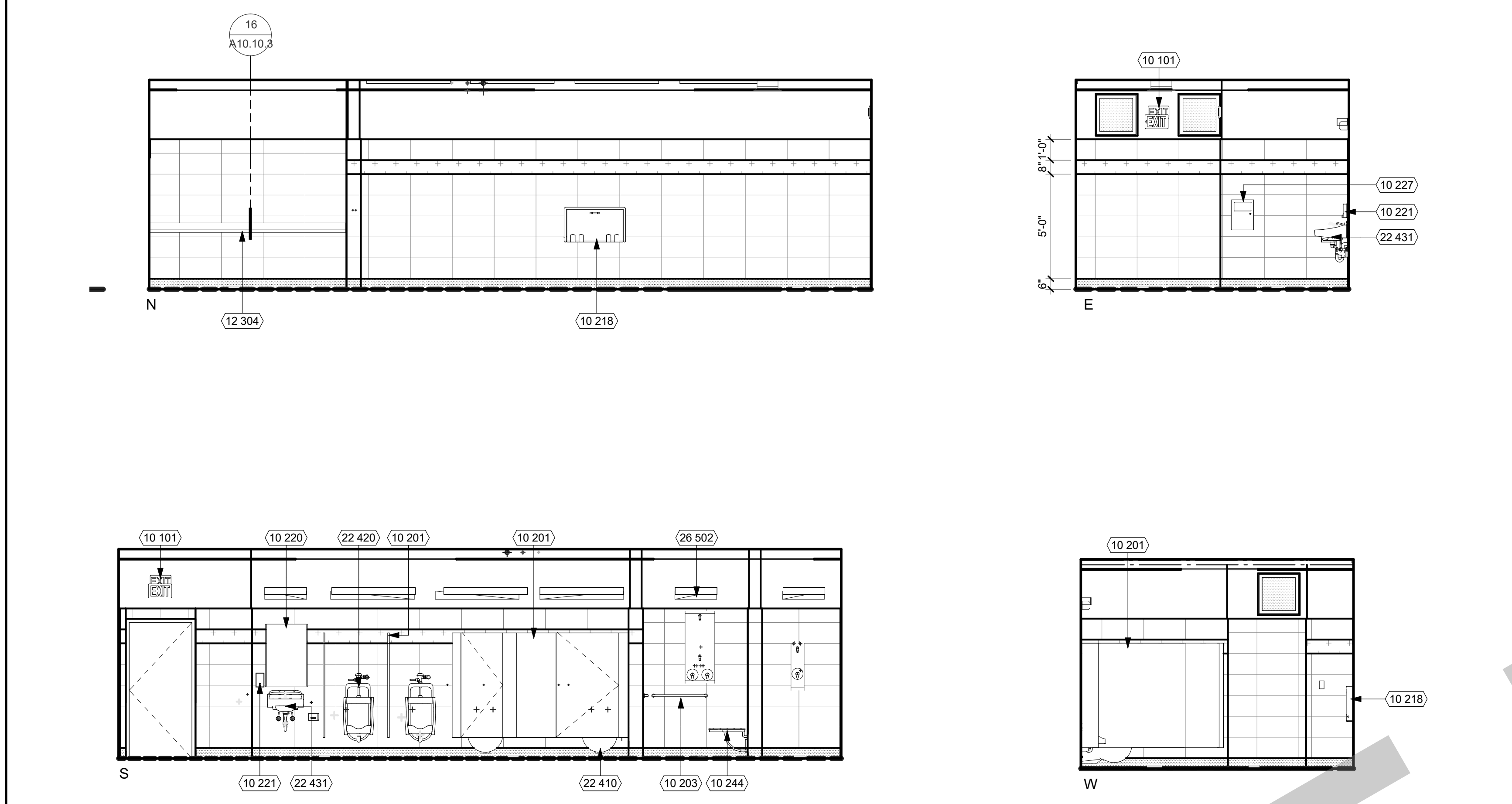

REF: 10 / A2.2

10 - MENS RESTROOM 1/4" = 1'-0" 17

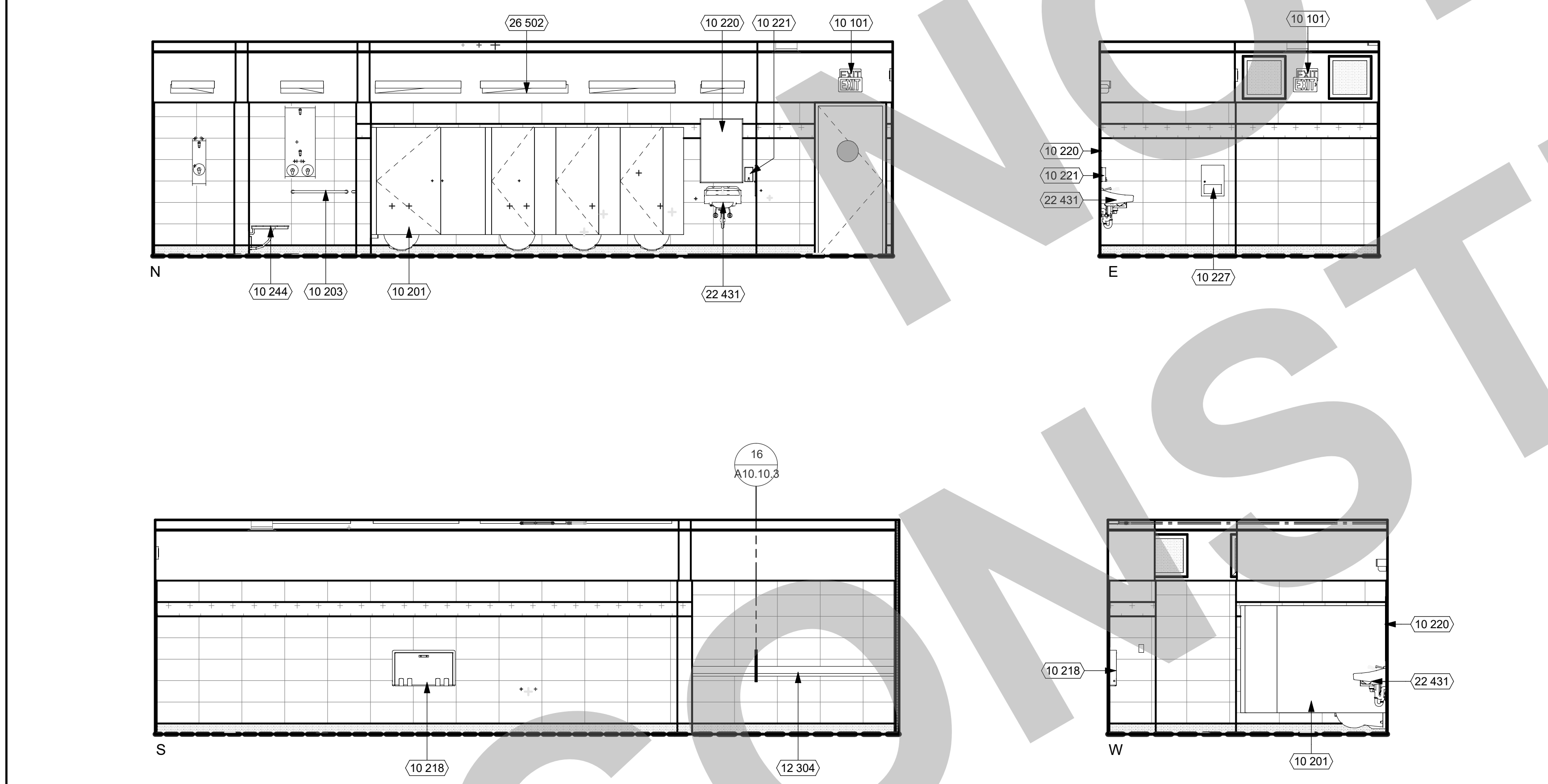

REF: 10 / A2.2

104 - WOMENS RESTROOM 1/4" = 1'-0" 19

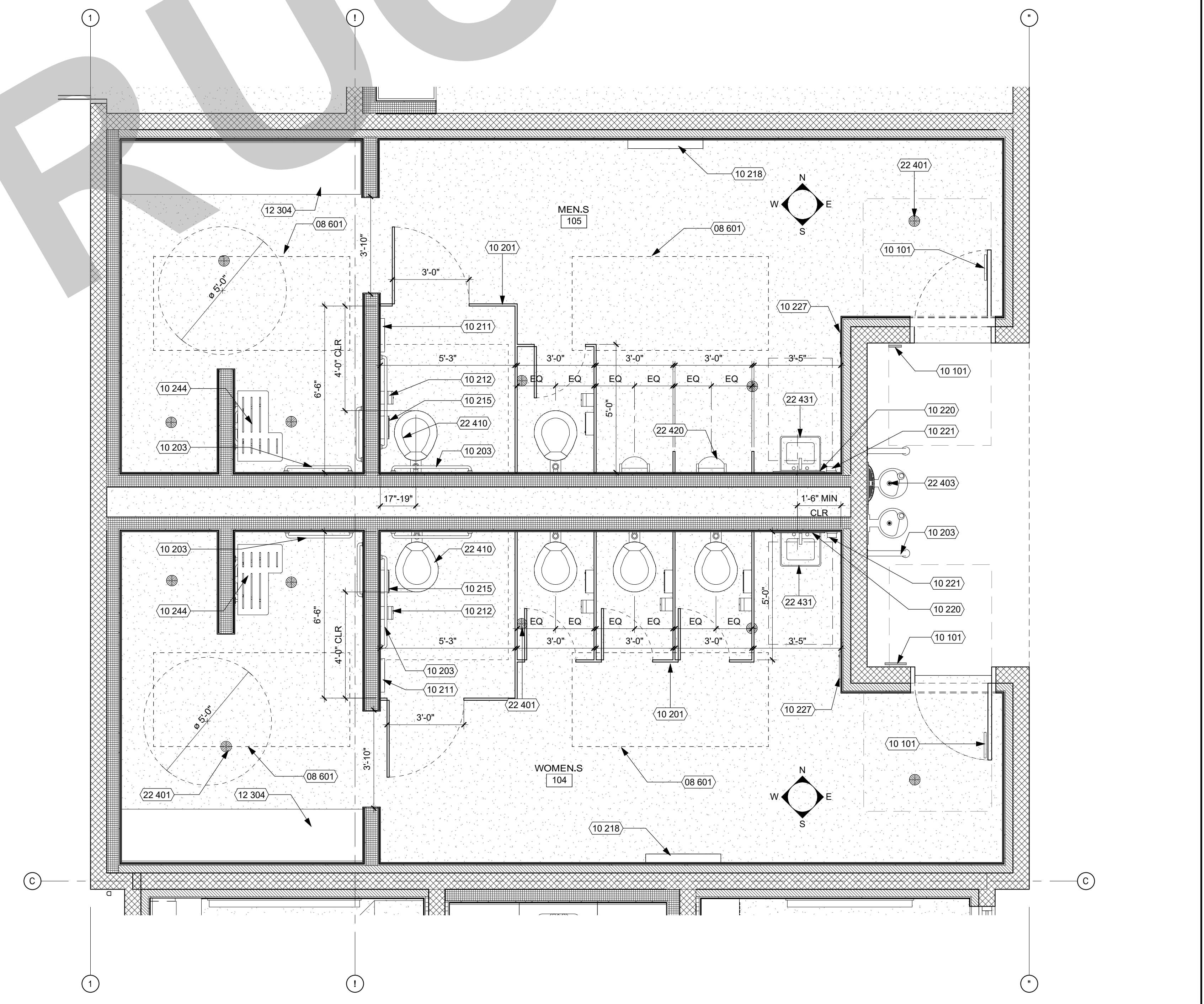

REF: 10 / A2.2

ENLARGED RESTROOM PLAN 3/8" = 1'-0" 7

- GENERAL NOTES
- This sheet is part of a set and is not to be used alone.
 - This sheet is not to be used for construction unless the architect's stamp and signature appear on the drawings and the status box indicates drawings have been released for construction.
 - These plans and prints thereof, as instruments of service, are owned by the architect and are for use on this project only. Reproduction and/or distribution without the prior written consent of the architect is forbidden.
 - Copyright Studio W Associates, Inc. 2022.

NO.	REMARKS	DATE

- DRAWING STATUS
- PLAN CHECK
 - BACK CHECK
 - BIDDING
 - CONSTRUCTION

KEY PLAN

CITY OF STOCKTON
425 N EL DORADO STREET
STOCKTON, CA 95202

CONSTRUCTION DOCUMENTS

AQUATIC FACILITIES
RENOVATION &
REPLACEMENT -
CITY PROJECT NO. CR18020
1201 N PERSHING AVE
STOCKTON, CA 95203

TOILET ROOM PLANS AND ELEVATIONS

Date 07/17/2023	Project Number 22009
Application Number XX-XXXXXX	Drawing Number A7.1
Drawn Author	Checked Checker

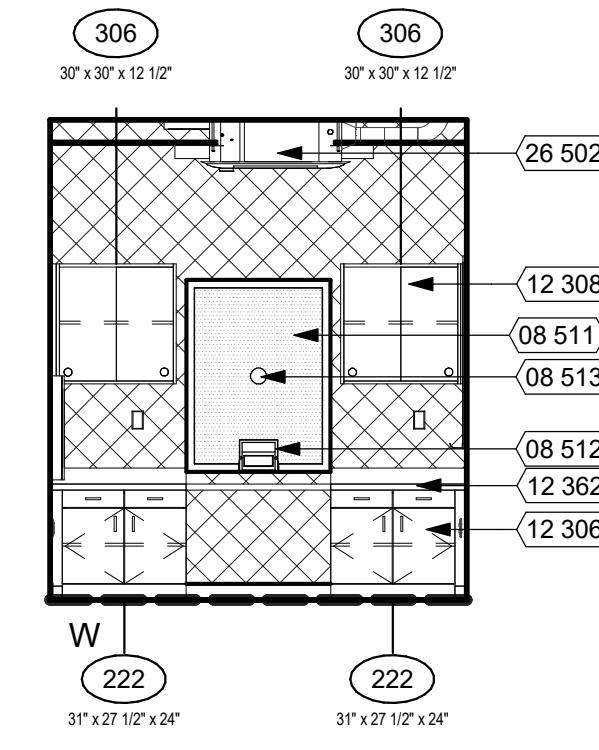
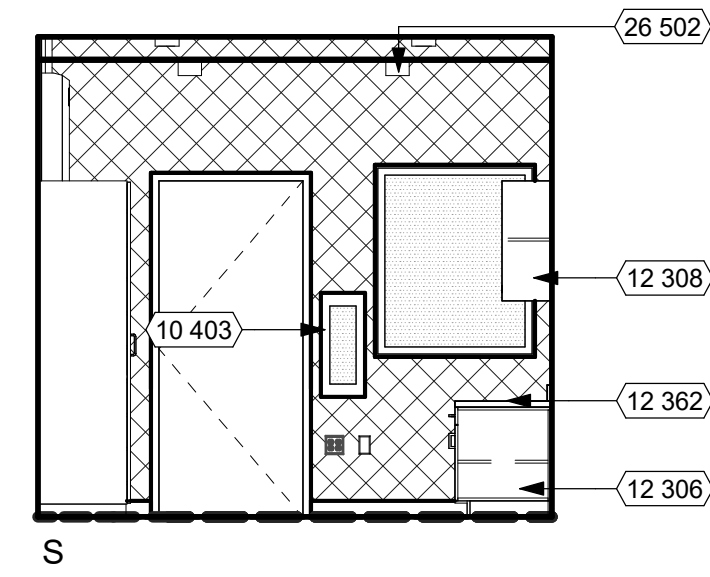
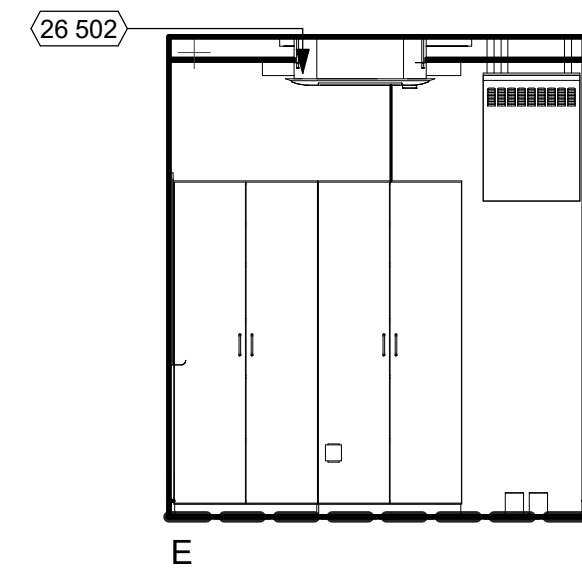
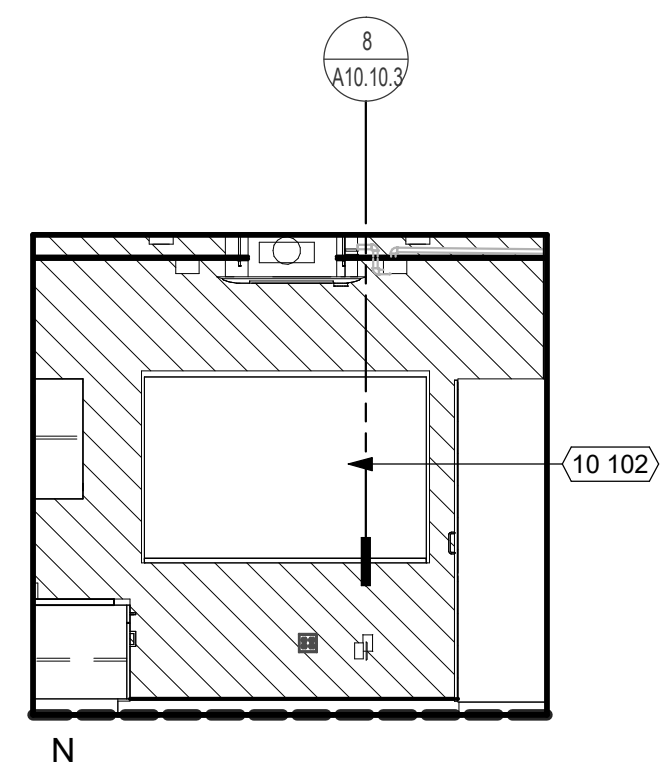

KEYNOTES

NUMBER	NOTE
05 514	METAL GUARDRAIL (SEE DETAIL 6/MR4)
08 511	TICKET WINDOW
08 512	TRANSACTION HARDWARE
08 513	TICKET WINDOW 4" METAL COVER SPEAK THRU
08 903	TRANSOM LOUVER
10 101	ROOM ID SIGNAGE (SEE CODE ANALYSIS PLAN)
10 102	MARKER BOARD WITH TRAY AND MAP HOOKS (SEE DETAIL 10/A10.10.3)
10 402	FIRE EXTINGUISHER (2A-10B-C) IN SURFACE-MOUNTED CABINET (SEE DETAIL 1/A10.10.3)
10 403	FIRE EXTINGUISHER (2A-10B-C) IN SEMI-RECESSED CABINET (SEE DETAIL 1/A10.10.3)
12 306	BASE CABINET
12 308	UPPER CABINET (SEE DETAIL 4/A10.12)
12 362	SOLID SURFACE COUNTERTOP
26 502	INTERIOR LIGHT FIXTURE (SEE ELECTRICAL DWGS.)

REF: 10 / A2.2 101 TICKET BOOTH 1/4" = 1'-0" 4

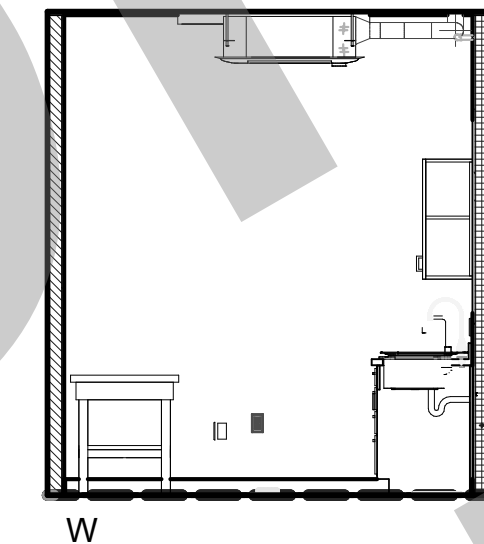
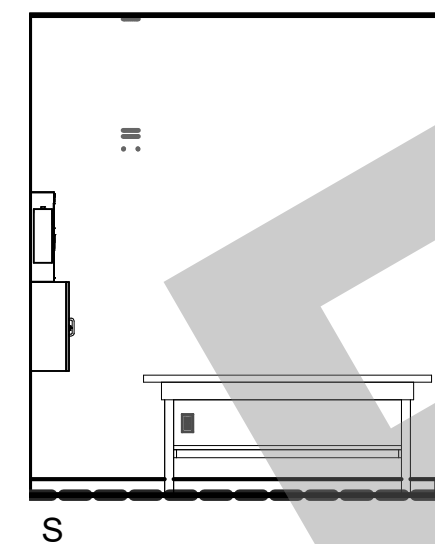
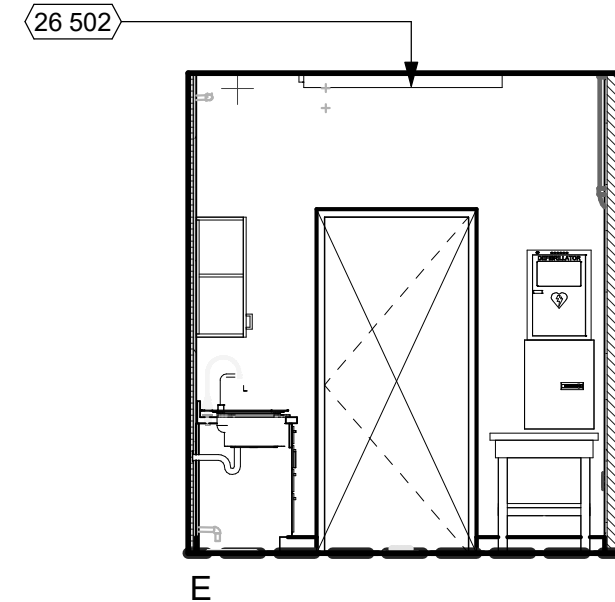
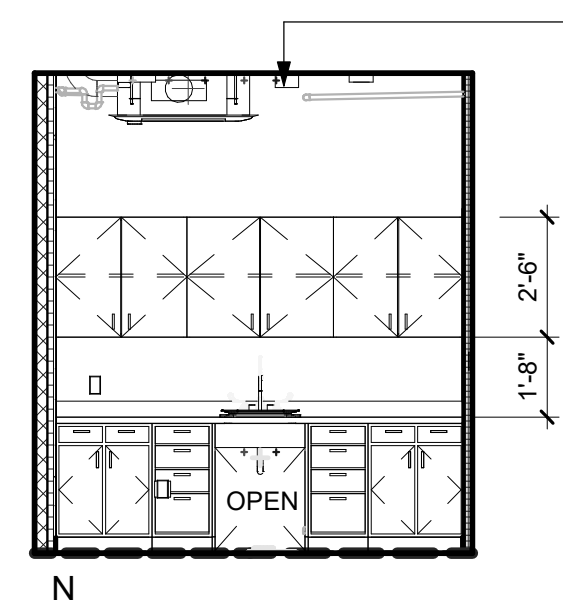

GENERAL NOTES

- GENERAL**
- SEE ROOM FINISH SCHEDULE FOR FINISH INFORMATION AND LEGEND.
 - SEE REFLECTED CEILING PLANS FOR CEILING HEIGHTS AND FINISHES.
 - SEE FLOOR PLAN FOR WALL TYPES AND DOOR NUMBERS.
 - FOR SIGNAGE TYPES, SEE CODE ANALYSIS FLOOR PLAN.
- FINISHES**
- ALL GYPSUM BOARD CEILINGS AND SOFFITS TO BE P-1, UNLESS NOTED OTHERWISE.
 - ALL EXPOSED STRUCTURAL ROOF FRAMING TO BE PAINTED.
 - ALL ACCENT WALL PAINT TO BE TERMINATED AT EITHER INSIDE CORNER AND/OR REVEALS.
- EQUIPMENT**
- PROVIDE BACKING PLATES OR BLOCKING IN WALLS FOR ALL WALL MOUNTED EQUIPMENT SUCH AS SHELVING, MARKER BOARDS, AND DOOR STOPS. SEE DETAIL 23 / A10.10.2
 - ALL MILLWORK TO BE INSTALLED PRIOR TO CARPET (WHERE OCCURS), BUT AFTER PAINT WORK. MILLWORK SHALL BE MOUNTED TO SUB FLOOR. FOR TYPICAL CASEWORK ANCHORAGE, SEE DETAIL 2 / A10.12
 - PROVIDE FILLER PANEL BETWEEN WALL AND CABINETS, TYP. FILLER PANELS TO BE MINIMAL.
 - ALIGN ALL CASEWORK, MARKER BOARDS AND TACKABLE SURFACE WITH TOP OF DOORS, U.O.N.
 - FOR TYPICAL RESTROOM ACCESSORY MOUNTING HEIGHTS, ACCESSIBLE DIMENSIONS, SEE DETAIL 3 / A10.10.2

REF: 10 / A2.2 101 CUSTODIAL#ROOF ACCESS 1/4" = 1'-0" 8

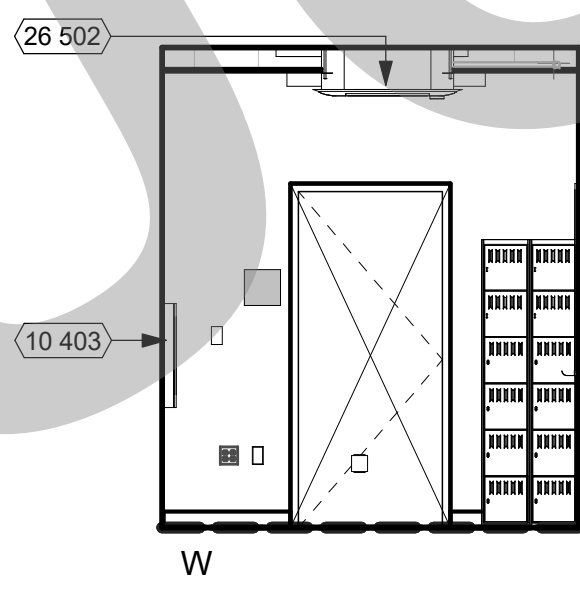
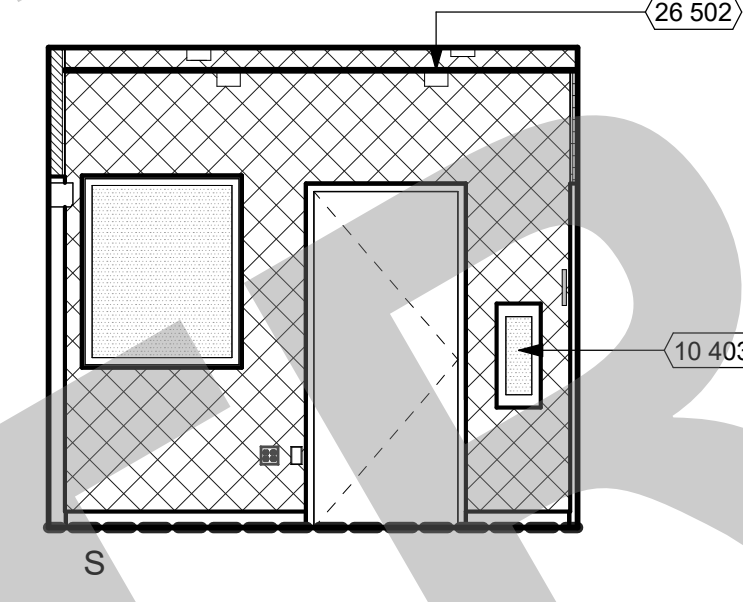
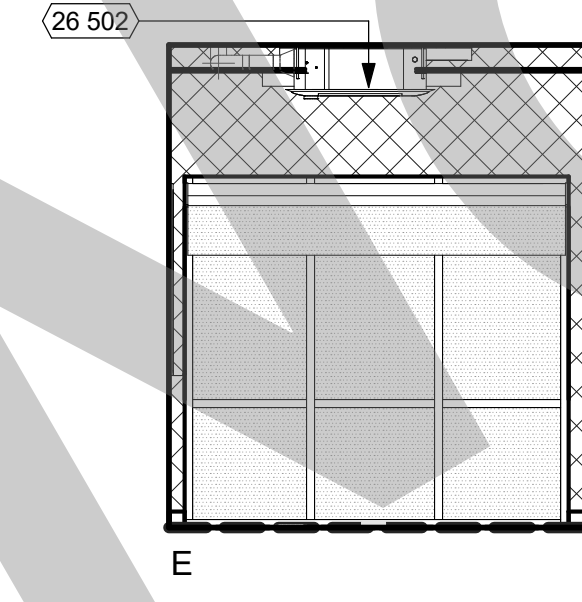
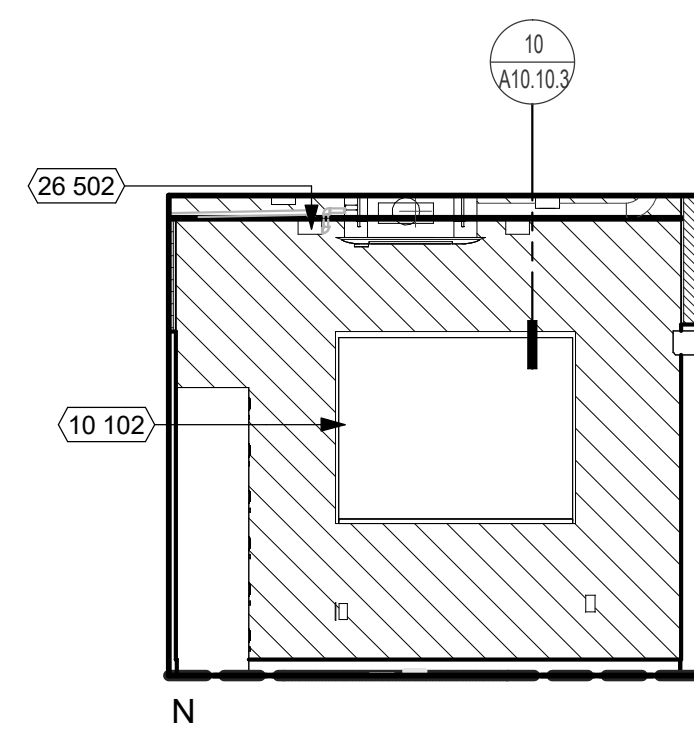

LEGEND

CASEWORK TAG
102 = ARCHITECTURAL WOODWORK STANDARD (AWS) NUMBER
36" x 24" x 24" = WIDTH x HEIGHT x DEPTH
LOCKABLE = MODIFYING NOTE

NOTE: FOR BASE CABINETS, HEIGHT DOES NOT INCLUDE COUNTERTOP THICKNESS - REFER TO PLANS FOR COUNTERTOP TYPE

FOR TYPICAL CASEWORK ANCHORAGE, SEE DETAIL 16 / A10.10.3

	CMU1 PER FINISH SCHEDULE
	CMU2 PER FINISH SCHEDULE
	P1 PER FINISH SCHEDULE
	P2 PER FINISH SCHEDULE
	ETCHED GLAZING PER WINDOW SCHEDULE

REF: 10 / A2.2 10" LIFEGUARD OFFICE 1/4" = 1'-0" 12

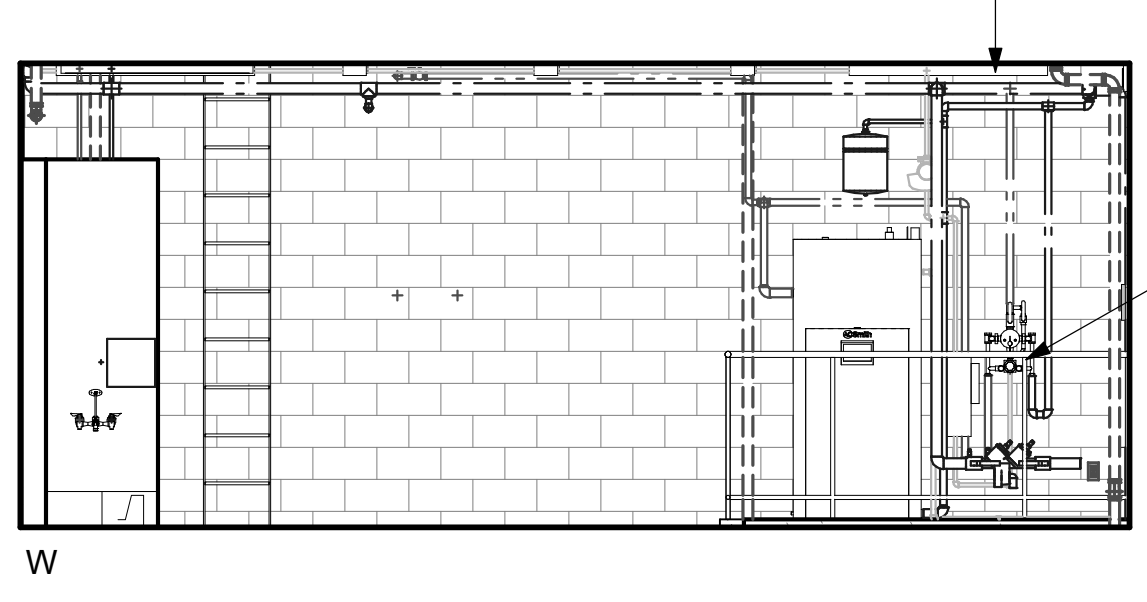
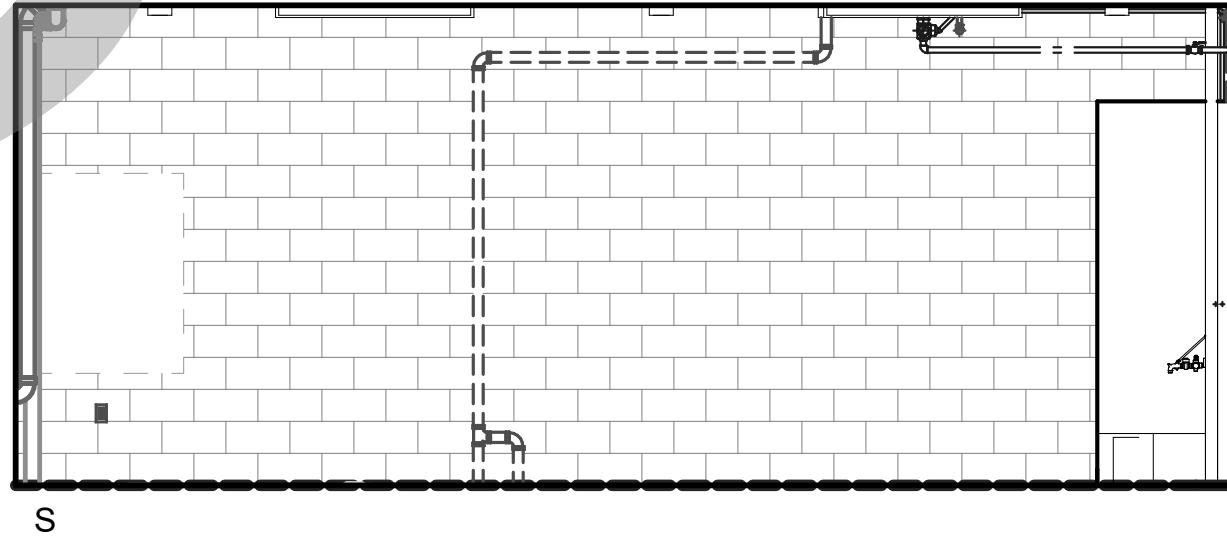
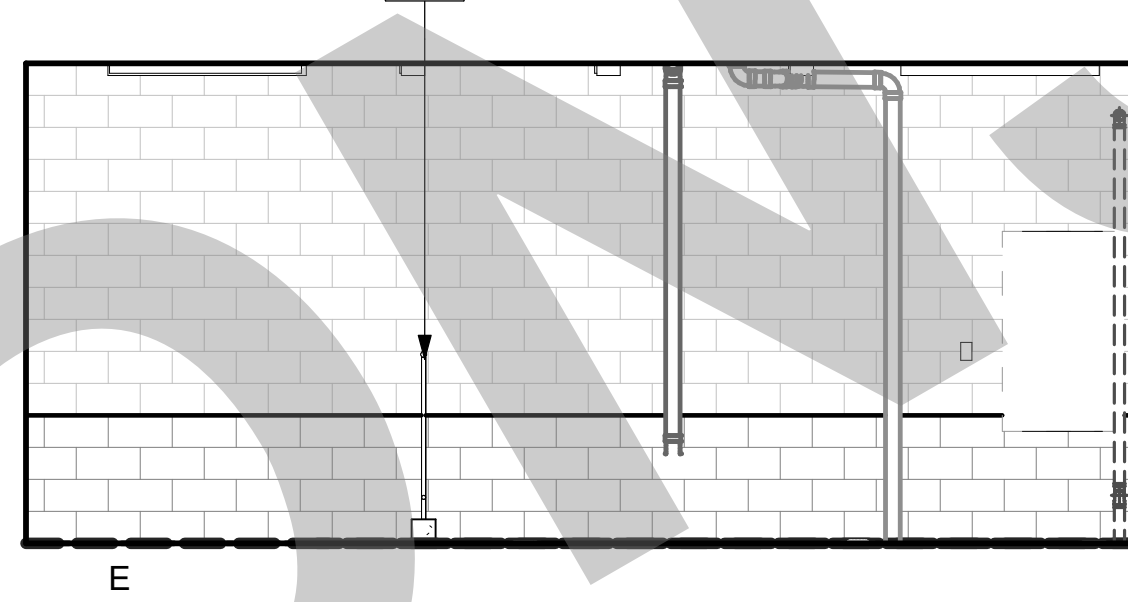
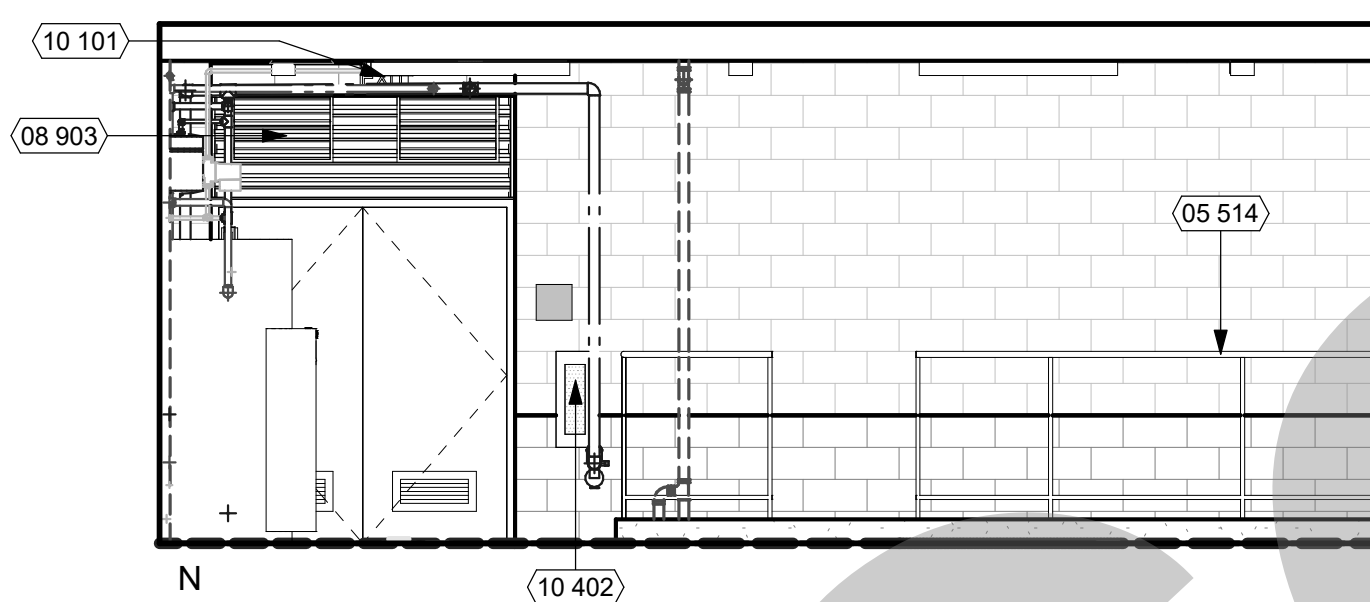

REF: 10 / A2.2 10& FILTER ROOM 1/4" = 1'-0" 16

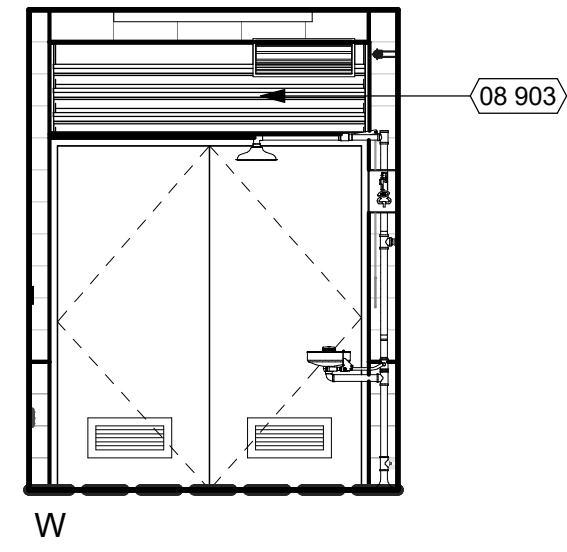
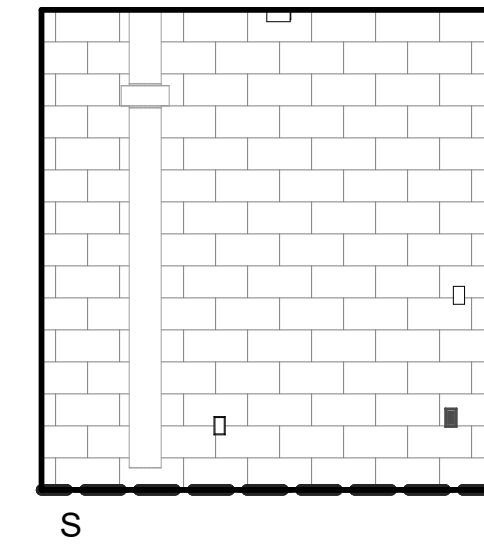
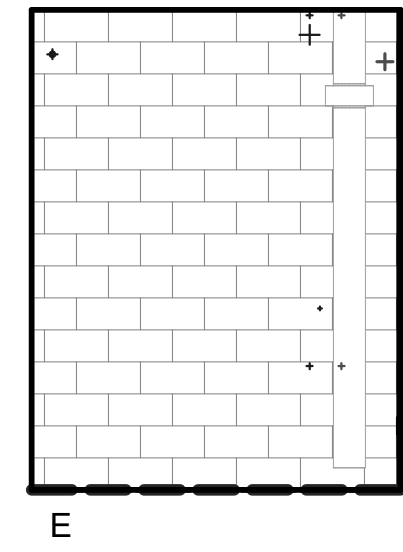
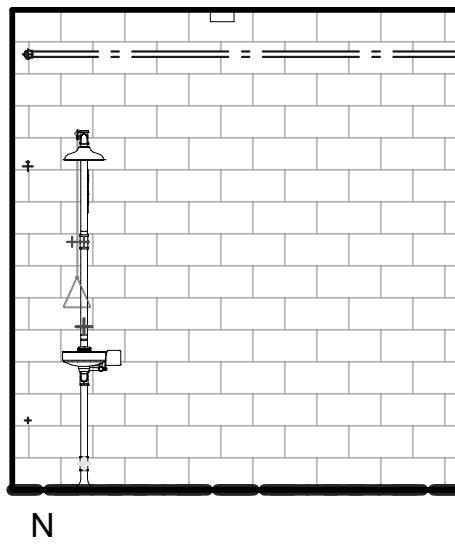

REF: 10 / A2.2 10- CHLORINE 1/4" = 1'-0" 20

95% SUBMITTAL. SUBJECT TO CHANGE/BUILDING DEPT. REVIEW.



Studio W Architects
1930 H Street
Sacramento, California 95811
[T] 916.254.5600
www.StudioW-Architects.com

- GENERAL NOTES**
- This sheet is part of a set and is not to be used alone.
 - This sheet is not to be used for construction unless the architect's stamp and signature appear on the drawings and the status box indicates drawings have been released for construction.
 - These plans and prints thereof, as instruments of service, are owned by the architect and are for use on this project only. Reproduction and/or distribution without the prior written consent of the architect is forbidden.
 - Copyright Studio W Associates, Inc. 2022.

NO.	REMARKS	DATE

REVISION HISTORY

NO.	REMARKS	DATE

DRAWING STATUS

PLAN CHECK
 BACK CHECK
 BIDDING
 CONSTRUCTION

KEY PLAN

CITY OF STOCKTON
425 N EL DORADO STREET
STOCKTON, CA 95202

CONSTRUCTION DOCUMENTS

**AQUATIC FACILITIES
RENOVATION &
REPLACEMENT -
CITY PROJECT NO. CR18020**
1201 N PERSHING AVE
STOCKTON, CA 95203

INTERIOR ELEVATIONS

Date 07/17/2023	Project Number 22009
Application Number XX-XXXXXX	Drawing Number A8.1
Drawn Author	Checked Checker

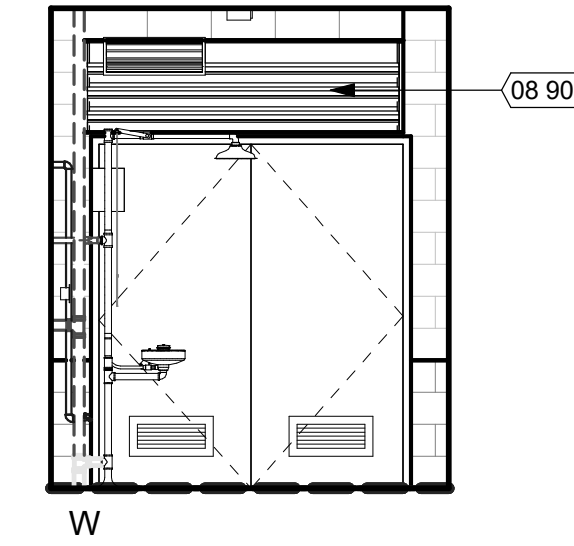
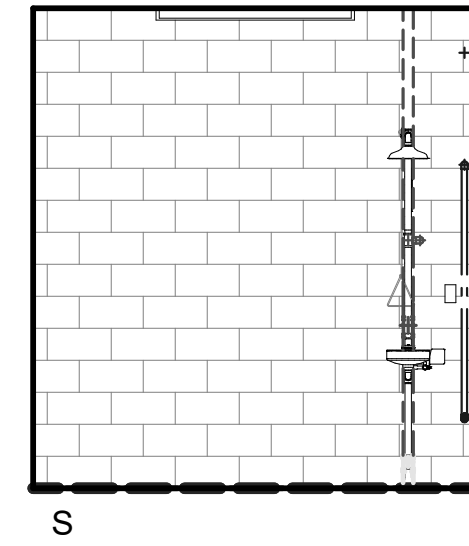
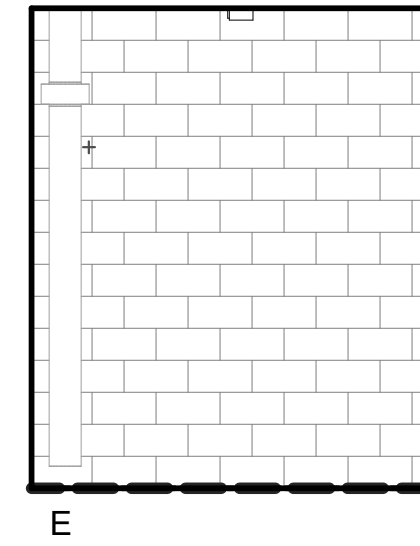
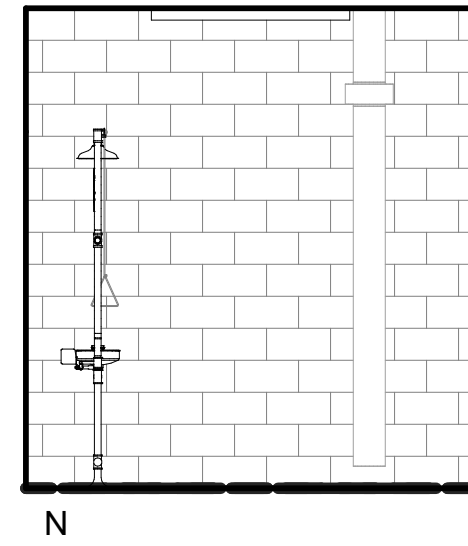

REF: 10 / A2.2

108 CHLORINE 1/4" = 1'-0" 4

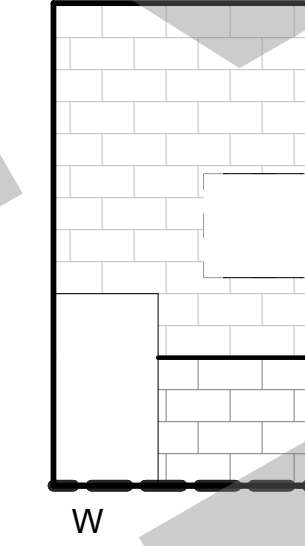
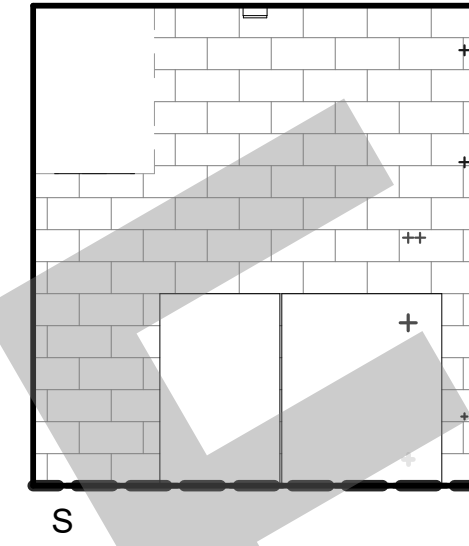
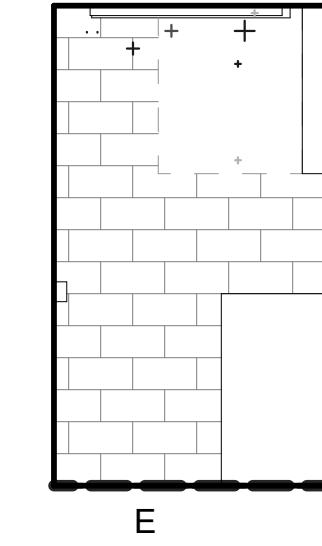
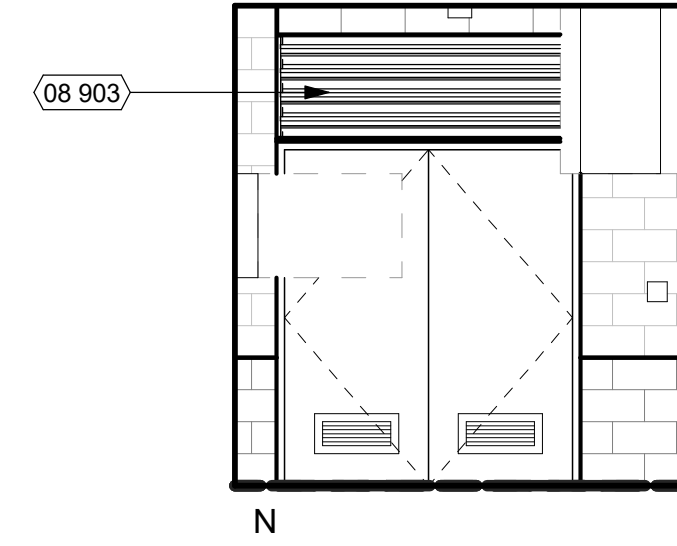

REF: 10 / A2.2

10< ELETRICAL 1/4" = 1'-0" 8

KEYNOTES

NUMBER	NOTE
08 903	TRANSOM LOUVER

GENERAL NOTES

- GENERAL
- SEE ROOM FINISH SCHEDULE FOR FINISH INFORMATION AND LEGEND.
 - SEE REFLECTED CEILING PLANS FOR CEILING HEIGHTS AND FINISHES.
 - SEE FLOOR PLAN FOR WALL TYPES AND DOOR NUMBERS FOR SIGNAGE TYPES, SEE CODE ANALYSIS FLOOR PLAN.
 -
- FINISHES
- ALL GYPSUM BOARD CEILINGS AND SOFFITS TO BE P-1, UNLESS NOTED OTHERWISE.
 - ALL EXPOSED STRUCTURAL ROOF FRAMING TO BE PAINTED.
 - ALL ACCENT WALL PAINT TO BE TERMINATED AT EITHER INSIDE CORNER AND/ OR REVEALS.
- EQUIPMENT
- PROVIDE BACKING PLATES OR BLOCKING IN WALLS FOR ALL WALL MOUNTED EQUIPMENT SUCH AS SHELVING, MARKER BOARDS, AND DOOR STOPS. SEE DETAIL 23 / A10.10.2
 - ALL MILLWORK TO BE INSTALLED PRIOR TO CARPET (WHERE OCCURS), BUT AFTER PAINT WORK. MILLWORK SHALL BE MOUNTED TO SUB-FLOOR. FOR TYPICAL CASEWORK ANCHORAGE, SEE DETAIL 2 / A10.12
 - PROVIDE FILLER PANEL BETWEEN WALL AND CABINETS, TYP. FILLER PANELS TO BE MINIMAL.
 - ALIGN ALL CASEWORK, MARKER BOARDS AND TACKABLE SURFACE WITH TOP OF DOORS, U.O.N.
 - FOR TYPICAL RESTROOM ACCESSORY MOUNTING HEIGHTS, ACCESSIBLE DIMENSIONS, SEE DETAIL 3 / A10.10.2

LEGEND

- 102**
36" x 24" x 24"
LOCKABLE
- CASEWORK TAG
102 = ARCHITECTURAL WOODWORK STANDARD
(AWS) NUMBER
36" x 24" x 24" = WIDTH x HEIGHT x DEPTH
LOCKABLE = MODIFYING NOTE
- NOTE: FOR BASE CABINETS, HEIGHT DOES NOT INCLUDE COUNTERTOP THICKNESS - REFER TO PLANS FOR COUNTERTOP TYPE
- FOR TYPICAL CASEWORK ANCHORAGE, SEE DETAIL 16 / A10.10.3
- CMU1 PER FINISH SCHEDULE
 - CMU2 PER FINISH SCHEDULE
 - P1 PER FINISH SCHEDULE
 - P2 PER FINISH SCHEDULE
 - ETCHED GLAZING PER WINDOW SCHEDULE

APPROVAL STAMP

**95% SUBMITTAL.
SUBJECT TO
CHANGE/BUILDING
DEPT. REVIEW.**



Studio W Architects
1930 H Street
Sacramento, California 95811
[T] 916.254.5600
www.StudioW-Architects.com

- GENERAL NOTES
- This sheet is part of a set and is not to be used alone.
 - This sheet is not to be used for construction unless the architect's stamp and signature appear on the drawings and the status box indicated drawings have been released for construction.
 - These plans and prints thereof, as instruments of service, are owned by the architect and are for use on this project only. Reproduction and/or distribution without the prior written consent of the architect is forbidden.
 - Copyright Studio W Associates, Inc. 2022.

NO.	REMARKS	DATE

DRAWING STATUS

PLAN CHECK

BACK CHECK

BIDDING

CONSTRUCTION

KEY PLAN

CITY OF STOCKTON
425 N EL DORADO STREET
STOCKTON, CA 95202

CONSTRUCTION DOCUMENTS

AQUATIC FACILITIES
RENOVATION &
REPLACEMENT -
CITY PROJECT NO. CR18020
1201 N PERSHING AVE
STOCKTON, CA 95203

INTERIOR ELEVATIONS

Date 07/17/2023	Project Number 22009
Application Number XX-XXXXXX	Drawing Number A8.2
Drawn Author	Checked Checker

WINDOW TYPES

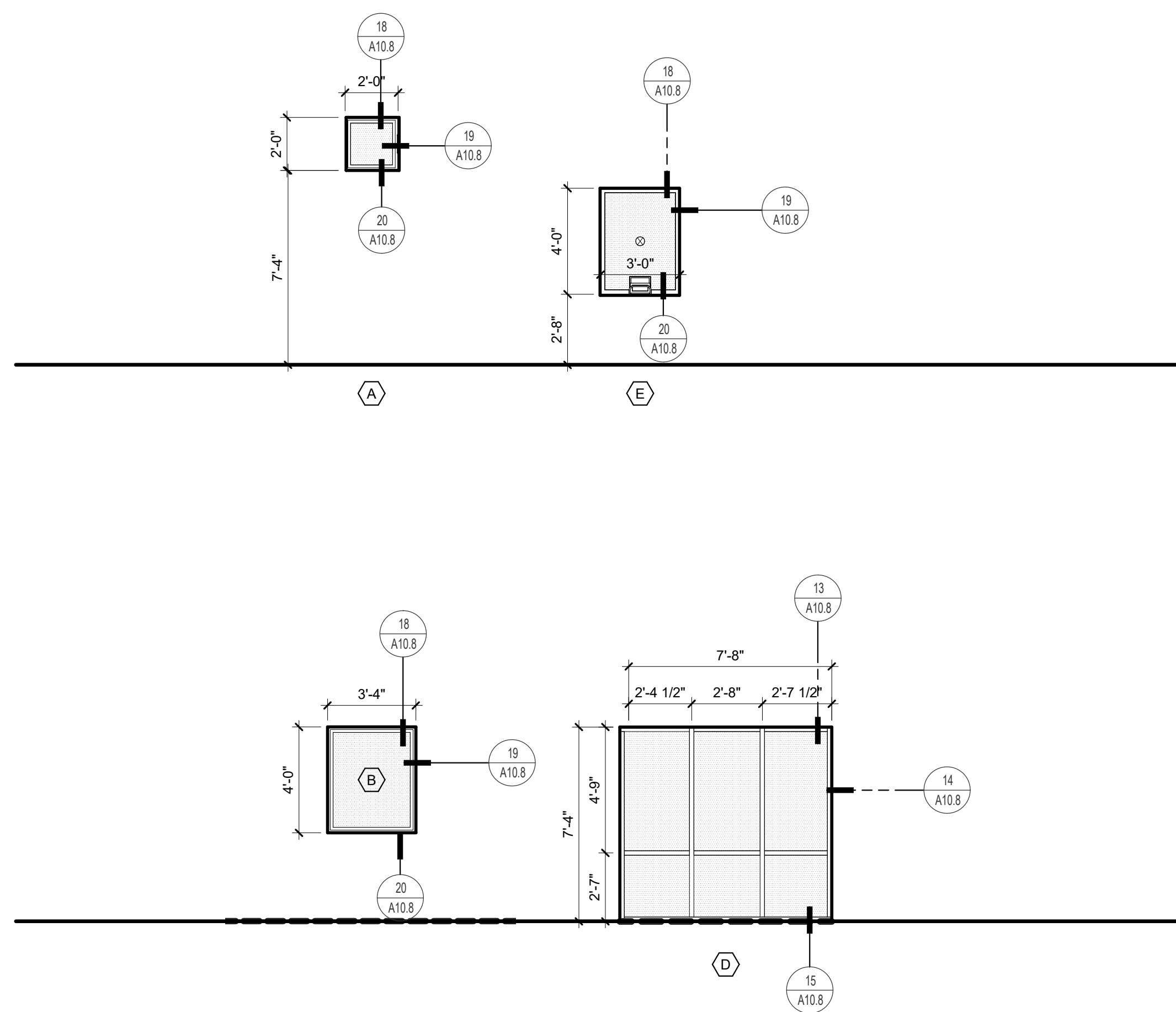

DOOR SCHEDULE

MARK	DOOR																HDW			FRAME				COMMENTS	
	SIZE				TYPE	MAT.	FINISH	CORE	GLASS	RATING	LOUVER		GROUP	PANIC	CLOSER	INT. LOCK	TYPE	MTL	FINISH	GLASS	DETAILS				
	PAIR	PANEL WIDTH	HT	THK							HT	WD									HEAD	JAMB	THRESHOLD		OTHER
A101A		3'-0"	7'-0"	1 3/4"	B	HM	P	HM	-	-	-	01	-	-	-	A	HM	P	-	8/A10.8	9/A10.8	10/A10.8			
A102A		3'-0"	7'-0"	1 3/4"	B	HM	P	HM	-	-	-	03	-	-	-	A	HM	P	-	8/A10.8	9/A10.8	10/A10.8			
A102D			0'-0"		JJ																				
A103A		3'-0"	7'-0"	1 3/4"	B	HM	P	HM	-	-	-	01	-	-	-	A	HM	P	-	8/A10.8	9/A10.8	10/A10.8			
A104A		3'-0"	7'-0"	1 3/4"	B	HM	P	HM	-	-	-	03	-	-	-	A	HM	P	-	8/A10.8	9/A10.8	10/A10.8			
A105A		3'-0"	6'-6"	1 3/4"	B	HM	P	HM	-	-	-	03	-	-	-	A	HM	P	-	8/A10.8	9/A10.8	10/A10.8			
A106A	PR	3'-0"	7'-0"	1 3/4"	BB	FIBERGLASS	P	SC	-	-	-	20"	32"	04	-	Y	B	FIBERGLASS	P	-	22/A10.8	9/A10.8	10/A10.8	72" X 24" TRANSLUCENT LOUVER ABOVE	
A107A	PR	3'-2"	7'-2"	1 3/4"	BB	FIBERGLASS	P	SC	-	-	-	20"	32"	05	-	Y	B	FIBERGLASS	P	-	22/A10.8	9/A10.8	10/A10.8	72" X 24" TRANSLUCENT LOUVER ABOVE	
A108A	PR	3'-2"	7'-2"	1 3/4"	BB	FIBERGLASS	P	SC	-	-	-	20"	32"	05	-	Y	B	FIBERGLASS	P	-	22/A10.8	9/A10.8	10/A10.8	72" X 24" TRANSLUCENT LOUVER ABOVE	
A109A	PR	3'-0"	7'-0"	1 3/4"	BB	FIBERGLASS	P	SC	-	-	-	20"	32"	05	-	Y	B	FIBERGLASS	P	-	22/A10.8	9/A10.8	10/A10.8	72" X 24" TRANSLUCENT LOUVER ABOVE	

GENERAL NOTES

- MATERIALS AND FINISHES
- MATERIALS, FINISHES AND INSTALLATION OF PRODUCTS REFERENCED IN THE DOOR SCHEDULE SHALL BE IN ACCORDANCE WITH REQUIREMENTS SPECIFIED IN THE RESPECTIVE PRODUCT SECTIONS IN THE PROJECT MANUAL.
 - REFER TO WALL PARTITION TYPES AS INDICATED ON DRAWINGS TO DETERMINE FRAME DEPTH.
 - VERIFY ALL MASONRY OR STUD OPENINGS PRIOR TO FABRICATION OF FRAME. EXACT SIZES AND CONFIGURATIONS OF ALL DOOR AND WINDOW SECTIONS SHALL BE VERIFIED ON THE SITE PRIOR TO FABRICATION.
 - TYPICAL DOOR REVEL TO BE 1/8" IN 2" U.O.N. BY HARDWARE TEMPLATE REQUIREMENTS.
 - THE BOTTOM 10" OF ALL DOORS, EXCEPT AUTOMATIC AND SLIDING SHALL HAVE SMOOTH UNINTERRUPTED SURFACE TO ALLOW THE DOOR TO BE OPENED BY A WHEELCHAIR FOOTREST.
 - ADJUST DOOR FRAME OPENING SIZES AS NECESSARY TO REFLECT VARIATIONS IN THE STRUCTURAL SLAB AND VARYING THICKNESS OF THE FLOOR FINISHES.
 - ALL ALUMINUM FRAMES, ALUMINUM STOREFRONT, ALUMINUM DOORS TO BE PAINTED WITH FLUOROPOLYMER PAINT FINISH, COLOR AS SCHEDULED.
 - WEATHERSTRIP ALL EXTERIOR DOORS.
 - FRAMES FOR EXTERIOR DOORS AND WINDOWS SHALL BE SET IN SEALANT.
- GLAZING
- GLASS TYPES REFERENCED IN DOOR SCHEDULE ARE SPECIFIED IN SECTION 2406. ALL GLAZING TO BE TEMPERED, SAFETY GLAZING TO COMPLY WITH CBC SECTION 2406.
- FIRE RATED DOORS
- AT RATED DOORS, PROVIDE ASSEMBLY PER CBC 716.5 WITH GLAZING PER 2022 CBC 716.5.8 COMPLYING WITH NFPA 80 AND WITH MAX. TESTING SIZE PER NFPA 202.
 - ALL FIRE DOORS SHALL HAVE SMOKE AND DRAFT CONTROL PER 2022 CBC 716.5.3.
 - ALL FIRE DOORS SHALL BE EQUIPPED WITH AUTOMATIC LATCHES.
 - ALL FIRE DOORS SHALL BE EQUIPPED WITH AUTOMATIC OR SELF CLOSING FIRE ASSEMBLIES PER 2022 CBC 716.5.9.
 - IF THE OPENING CONTAINS A DOOR AND NO SIDELIGHT, THE RATING OF THE FRAME SHALL MATCH THE RATING OF THE DOOR. IF THE OPENING CONTAINS A DOOR AND A SIDELIGHT, OR IF THE OPENING CONTAINS A WINDOW, THE RATING OF THE FRAME SHALL MATCH THE RATING OF THE GLAZING. FIRE-RATED DOOR FRAMES SHALL BE INSTALLED STRICTLY IN ACCORDANCE WITH MANUFACTURER'S PRINTED INSTRUCTIONS. MANUFACTURER'S PRINTED INSTRUCTIONS SHALL BE MADE AVAILABLE TO THE INSPECTOR AUTHORITY.
 - WHERE RATED OPENINGS OCCUR, PROVIDE ASSEMBLIES THAT HAVE BEEN TESTED BY A NATIONALLY RECOGNIZED TESTING AGENCY. INCLUDES ASSEMBLY COMPONENTS SUCH AS GLAZING, DOORS AND HARDWARE.
 - IDENTIFICATION OF FIRE DOORS, FIRE WINDOWS AND FIRE DAMPERS SHALL HAVE AN APPROVAL LABEL OR LISTING MARK INDICATING THE FIRE PROTECTION RATING, WHICH IS PERMANENTLY AFFIXED AT THE FACTORY WHERE FABRICATION AND ASSEMBLY ARE DONE. PERIODIC INSPECTIONS SHALL BE MADE BY AN APPROVED INSPECTION AGENCY DURING FABRICATION AND ASSEMBLY PER 2022 CBC 716.
 - RATED DOORS SHALL HAVE AN UNDERCUT NOT EXCEEDING MAX. ALLOWABLE PER NFPA 80, SECTION 4.8.4.1 (3/4" MAX.)
- EXITING AND PATH OF TRAVEL
- EXIT DOORS SHALL BE OPERABLE FROM THE INSIDE WITHOUT USE OF A KEY OR ANY SPECIAL KNOWLEDGE OR EFFORT.
 - MAXIMUM FORCE TO PUSH OR PULL OPEN A DOOR (119-404.2.9) SHALL NOT EXCEED 5 LBS FOR BOTH INTERIOR AND EXTERIOR DOORS. REQUIRED FIRE DOORS: THE MINIMUM OPENING FORCE ALLOWABLE BY THE APPROPRIATE ADMINISTRATIVE AUTHORITY, NOT TO EXCEED 15 POUNDS (6.7 N).
 - ALL REQUIRED EXIT DOORS SHALL BE SIZED NOT LESS THAN 3'-0" WIDE AND 6'-8" HIGH AND BE CAPABLE OF OPENING 90 DEG. AND MOUNTED SO THAT THE CLEAR WIDTH OF THE EXIT WAY IS 32" MIN. U.O.N.
 - ALL REQUIRED EXIT DOORS SHALL SWING IN THE DIRECTION OF TRAVEL.
 - THE FLOOR OR LANDING LENGTH ON EACH SIDE OF AN EXIT DOOR SHALL BE LEVEL (2% MAX. SLOPE) AND CLEAR AT LEAST 60 INCHES IN THE DIRECTION OF THE DOOR SWING (PULL SIDE) AND 48 INCHES ON THE PUSH SIDE, WHEN MEASURED AT RIGHT ANGLES FROM DOOR IN CLOSED POSITION. THE CLEAR WIDTH SHALL EXTEND 24 INCHES BEYOND THE STRIKE ON THE PUSH SIDE OF ALL EXTERIOR EXIT DOORS AND 18 INCHES FOR INTERIOR EXIT DOORS. THE CLEAR WIDTH SHALL EXTEND 12 INCHES BEYOND THE STRIKE EDGE OF THE PUSH SIDE OF ALL EXIT DOORS. DOORS SHALL BE EQUIPPED WITH BOTH A LATCH AND CLOSER. SEE DETAIL 1 / A10.8.
 - LATCHING AND LOCKING DOORS THAT ARE HAND-ACTIVATED AND WHICH ARE IN THE PATH OF TRAVEL SHALL BE OPERABLE WITH A SINGLE EFFORT BY LEVEL-TYPE HARDWARE, PANIC BARS, PUSH-PULL ACTIVATED BARS OR OTHER HARDWARE DESIGNED TO PROVIDE PASSAGE WITHOUT REQUIRING THE ABILITY TO GRASP THE OPENING HARDWARE.
- HARDWARE
- HAND ACTIVATED HARDWARE SHALL BE BETWEEN 34" AND 44" A.F.F. COORDINATE MOUNTING HEIGHT. DO NOT TO OBSTRUCT DOOR VISION LIGHT WHERE OCCURS.
 - PANIC HARDWARE SHALL BE PROVIDED ON EXIT DOORS SERVING AN OCCUPANT LOAD OF 50 OR MORE. PROVIDE WALL OR FLOOR MOUNTED DOOR STOPS FOR ALL DOORS. LOCATE FLOOR MOUNTED DOOR STOP WITHIN 4" MAX. OF WALL, PROVIDE BACKING AT ALL WALL MOUNTED DOOR STOPS. PROVIDE NON-REMOVABLE PINS ON ALL HINGES ACCESSIBLE FROM THE EXTERIOR.
 - PROVIDE CYLINDER GUARDS ON ALL MORTISED OR RIM TYPE CYLINDER LOCKS WHICH PROJECT BEYOND THE FACE OF THE DOOR.
 - DOOR CLOSERS SHALL CONFORM WITH 2022 CBC 11B-404.2.8.1
 - DOORS TO INCLUDE FACTORY INSTALLED MAGNETIC CONTACTS, 3/8" RECESSED PRESS FIT, COLOR TO MATCH WINDOW FRAME, AT ALL CLASSROOM DOORS. SEE MECHANICAL.
 - ELECTRIFIED HARDWARE, COORDINATE ALL ELECTRICAL REQUIREMENTS WITH DIVISIONS 26 AND 27
 - KICKPLATES PER HARDWARE GROUPS, SEE DETAIL 6 / A10.8

95% SUBMITTAL. SUBJECT TO CHANGE/BUILDING DEPT. REVIEW.



Studio W Architects
1930 H Street
Sacramento, California 95811
[T] 916.254.5600
www.StudioW-Architects.com

WINDOW GENERAL NOTES

- GENERAL
- REFERENCE OF WINDOWS ARE MADE ON THE FLOOR PLANS, TYP.
 - ALL WINDOWS SHALL BE RATED STC 35 MINIMUM.
 - SAFETY GLAZING SHALL COMPLY WITH CBC SECTION 2406.
 - AT OPERABLE WINDOWS, PROVIDE LIMITER DEVICE TO STOP WINDOW FROM PROTRUDING MORE THAN 4" INTO SPACE BELOW 80 INCHES A.F.F. WHEN OPENED.
 - FOR TYPICAL MULLION DETAILS SEE 11 / A10.8 AND 16 / A10.8
- SIZING
- ALL WINDOWS ARE BASED ON NOMINAL 2" WINDOW PROFILE.
 - ALL OVERALL DIMENSIONS CORRESPOND TO WINDOW ROUGH OPENINGS UNLESS OTHERWISE NOTED.
 - CONTRACTOR SHALL BE SOLELY RESPONSIBLE TO COORDINATE ROUGH OPENING SIZE WITH REQUIRED SHIM SPACERS AND FINISH FRAME DIMENSION.
 - ALL ROUGH OPENING DIMENSIONS SHALL BE FIELD VERIFIED PRIOR TO WINDOW FABRICATION.
- GLAZING
- ALL GLAZING TO BE TEMPERED UNLESS OTHERWISE NOTED.
 - ANY WINDOW SECTION WHOSE NEAREST VERTICAL EDGE IS WITHIN 24" FROM A DOOR IN CLOSED POSITION AND WHOSE BOTTOM EDGE IS LESS THAN 60" ABOVE THE WALKING SURFACE SHALL BE TEMPERED.
 - ANY WINDOW SECTION WHERE THE LOWEST EDGE OF THE GLAZING MATERIAL IS LESS THAN 18" ABOVE THE FLOOR AND WHOSE TOP EDGE IS GREATER THAN 36" ABOVE THE FLOOR AND WHERE THE SECTION IS GREATER THAN 9 SF AND IS WITHIN 36" HORIZONTALLY OF A WALKING SURFACE SHALL BE TEMPERED.

WINDOW ABBREVIATIONS

- FRAME FINISH
- PC PAINTED
 - PP POWDER COATED
 - FF FACTORY FINISH
- GLAZING TYPE (SEE SPECIFICATION SECTION 08.00.00)
- CL CLEAR LAMINATED
 - DG DUAL GLAZING, 1" THICK INSULATED UNIT
 - (2) 1/4" GLAZING PANES WITH AIR GAP
 - EG ETCHED GLAZING
 - SP SINGLE PANE GLAZING
 - (1) 1/4" THICK GLAZING PANE
 - TL TINTED LAMINATED
 - WS WIREFIRE GLAZING

GATE SCHEDULE

MARK	GATE																HDW			FRAME				COMMENTS	
	SIZE				TYPE	MAT.	FINISH	CORE	GLASS	RATING	LOUVER		GROUP	PANIC	CLOSER	INT. LOCK	TYPE	MTL	FINISH	GLASS	DETAILS				
	PAIR	PANEL WIDTH	HT	THK							HT	WD									HEAD	JAMB	THRESHOLD		OTHER
G101	PR	12'-6"	4'-0"	-	6 GA. STEEL	FF	-	-	-	-	-	-	-	-	-	-	6 GA. STEEL	FF	-	-	-	-	-		
G102	PR	4'-0"	4'-0"	-	2.4/A10.2.4	14 GA. METAL	FF	-	-	-	-	06	P	Y	-	-	14 GA. METAL	FF	-	-	-	-	-		
G103		3'-0"	8'-0"	-	13.14/A10.2.4	14 GA. METAL	FF	-	-	-	-	06	P	Y	-	-	14 GA. METAL	FF	-	-	-	-	-		
G104		4'-0"	8'-0"	-	13.14/A10.2.4	14 GA. METAL	FF	-	-	-	-	06	P	Y	-	-	14 GA. METAL	FF	-	-	-	-	-		
G105		4'-0"	8'-0"	-	14/A10.2.3	6 GA. STEEL	POWDER COATED BLACK	-	-	-	-	-	-	-	-	-	6 GA. STEEL	POWDER COATED BLACK	-	-	-	-	-		

NOTE: DOOR TYPES WITH TWO LETTER DESIGNATIONS INDICATES A PAIR OF THE SINGLE DOOR TYPE DESIGNATION.

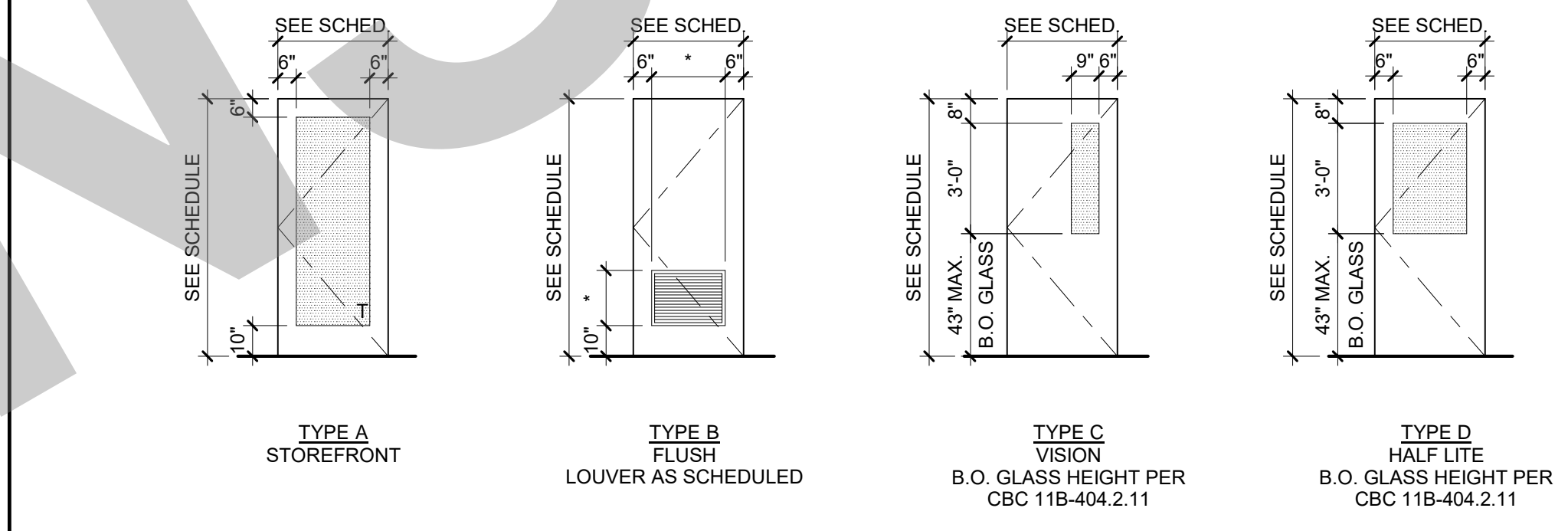

WINDOW GENERAL NOTES

- GENERAL
- REFERENCE OF WINDOWS ARE MADE ON THE FLOOR PLANS, TYP.
 - ALL WINDOWS SHALL BE RATED STC 35 MINIMUM.
 - SAFETY GLAZING SHALL COMPLY WITH CBC SECTION 2406.
 - AT OPERABLE WINDOWS, PROVIDE LIMITER DEVICE TO STOP WINDOW FROM PROTRUDING MORE THAN 4" INTO SPACE BELOW 80 INCHES A.F.F. WHEN OPENED.
 - FOR TYPICAL MULLION DETAILS SEE 11 / A10.8 AND 16 / A10.8
- SIZING
- ALL WINDOWS ARE BASED ON NOMINAL 2" WINDOW PROFILE.
 - ALL OVERALL DIMENSIONS CORRESPOND TO WINDOW ROUGH OPENINGS UNLESS OTHERWISE NOTED.
 - CONTRACTOR SHALL BE SOLELY RESPONSIBLE TO COORDINATE ROUGH OPENING SIZE WITH REQUIRED SHIM SPACERS AND FINISH FRAME DIMENSION.
 - ALL ROUGH OPENING DIMENSIONS SHALL BE FIELD VERIFIED PRIOR TO WINDOW FABRICATION.
- GLAZING
- ALL GLAZING TO BE TEMPERED UNLESS OTHERWISE NOTED.
 - ANY WINDOW SECTION WHOSE NEAREST VERTICAL EDGE IS WITHIN 24" FROM A DOOR IN CLOSED POSITION AND WHOSE BOTTOM EDGE IS LESS THAN 60" ABOVE THE WALKING SURFACE SHALL BE TEMPERED.
 - ANY WINDOW SECTION WHERE THE LOWEST EDGE OF THE GLAZING MATERIAL IS LESS THAN 18" ABOVE THE FLOOR AND WHOSE TOP EDGE IS GREATER THAN 36" ABOVE THE FLOOR AND WHERE THE SECTION IS GREATER THAN 9 SF AND IS WITHIN 36" HORIZONTALLY OF A WALKING SURFACE SHALL BE TEMPERED.

WINDOW ABBREVIATIONS

- FRAME FINISH
- PC PAINTED
 - PP POWDER COATED
 - FF FACTORY FINISH
- GLAZING TYPE (SEE SPECIFICATION SECTION 08.00.00)
- CL CLEAR LAMINATED
 - DG DUAL GLAZING, 1" THICK INSULATED UNIT
 - (2) 1/4" GLAZING PANES WITH AIR GAP
 - EG ETCHED GLAZING
 - SP SINGLE PANE GLAZING
 - (1) 1/4" THICK GLAZING PANE
 - TL TINTED LAMINATED
 - WS WIREFIRE GLAZING

DOOR TYPES

DOOR ABBREVIATIONS

CORE

- GL GLASS
- INSUL INSULATED
- SC SOLID CORE
- SCWD SOLID CORE WOOD

DOOR PANEL FINISH

- FF FACTORY FINISH
- P3 PAINTED - SEE FINISH SCHEDULE

DOOR FRAME FINISH

- FF FACTORY FINISH
- P3 PAINTED - SEE FINISH SCHEDULE

DOOR PANEL / FRAME MATERIAL

- AL ALUMINUM - CLEAR ANODIZED
- CL CHAIN LINK
- HM HOLLOW METAL
- PC POWDER COATED
- STL STEEL
- WN WOOD VENEER, TRANSPARENT FINISH
- WD WOOD

HARDWARE

- P PANIC - SEE ALSO CODE ANALYSIS PLAN

REMARKS:

- T TEMPERED, CATEGORY II (CATEGORY I AND II CLASSIFICATIONS PER CBC SECTION 2406)

GLAZING TYPE (SEE SPECIFICATION SECTION 08.00.00)

- CL CLEAR LAMINATED
- DG DUAL GLAZING, 1" THICK INSULATED UNIT
- (2) 1/4" GLAZING PANES WITH AIR GAP
- SP SINGLE PANE GLAZING
- (1) 1/4" THICK GLAZING PANE
- TL TINTED LAMINATED
- WS WIREFIRE GLAZING

FOR SPECIFIC FINISHES REFER TO MATERIAL LEGEND ON ROOM FINISH SCHEDULE SHEET.

GATE TYPES

DOOR FRAME TYPES

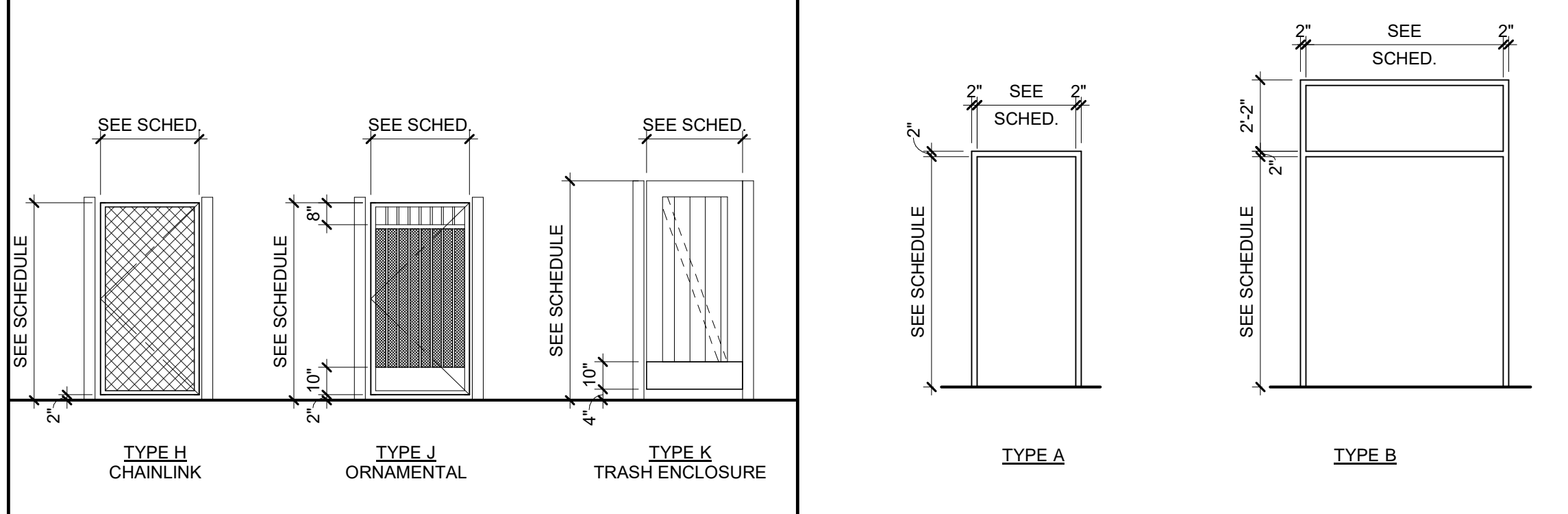

- GENERAL NOTES
- This sheet is part of a set and is not to be used alone.
 - This sheet is not to be used for construction unless the architect's stamp and signature appear on the drawings and the status box indicates drawings have been released for construction.
 - These plans and prints thereof, as instruments of service, are owned by the architect and are for use on this project only. Reproduction and/or distribution without the prior written consent of the architect is forbidden.
 - Copyright Studio W Associates, Inc. 2022.

NO.	REMARKS	DATE

- DRAWING STATUS
- PLAN CHECK
 - BACK CHECK
 - BIDDING
 - CONSTRUCTION

KEY PLAN

CITY OF STOCKTON
425 N EL DORADO STREET
STOCKTON, CA 95202

CONSTRUCTION DOCUMENTS

AQUATIC FACILITIES
RENOVATION &
REPLACEMENT -
CITY PROJECT NO. CR18020
1201 N PERSHING AVE
STOCKTON, CA 95203

DOOR AND WINDOW
SCHEDULE

Date	07/17/2023	Project Number	22009
Application Number	XX-XXXXXX	Drawing Number	A9.1
Author	Checked	Author	Checked

PRINT DATE: 7/18/2023 11:51:27 AM
FILE PATH: C:\Users\stb\Documents\20206-Victory Park Pool Bldg-421_Kimberly@STW.rvt

ROOM FINISH SCHEDULE													
NO.	ROOM NAME	FLOOR		WALLS				CASEWORK			CEILING	COMMENTS	
		MATERIAL	BASE	NORTH (N)	EAST (E)	SOUTH (S)	WEST (W)	WAINSCOT	BASE	UPPER			COUNTER
101	TICKET BOOTH	EC	RB	P2	P1	P1	P1	-	PL	PL	SS	P4	
102	FIRST AID	EC	RB	P1	P1	P1	P1	-	-	-	-	NC	
103	LIFEGUARD OFFICE	EC	RB	P2	P1	P1	P1	-	-	-	-	P4	
104	WOMEN'S	EPX	EPX	T1/T2/T3	T4	T1/T2/T3	T1/T2/T3	-	-	-	SS	P4	
105	MEN'S	EPX	EPX	T1/T2/T3	T4	T1/T2/T3	T1/T2/T3	-	-	-	SS	P4	
106	FILTER ROOM	EC	RB	CMU2	CMU2	CMU2	CMU2	CMU1	-	-	-	NC	
107	CHLORINE	EC	RB	CMU2	CMU2	CMU2	CMU2	CMU1	-	-	-	NC	
108	CHLORINE	EC	RB	CMU2	CMU2	CMU2	CMU2	CMU1	-	-	-	NC	
109	ELECTRICAL	EC	RB	CMU2	CMU2	CMU2	CMU2	CMU1	-	-	-	NC	
110	PUMP PIT	EC	RB	CMU2	CMU2	CMU2	CMU2	CMU1	-	-	-	NC	
P-200	POOL	-	-	-	-	-	-	-	-	-	-	-	REFER TO POOL DRAWING FOR FINISHES
P-201	SPRAYGROUND	-	-	-	-	-	-	-	-	-	-	-	REFER TO POOL DRAWING FOR FINISHES

GENERAL NOTES

GENERAL

- ALL INTERIOR CORNERS TO HAVE CORNER GUARDS INSTALLED PER DETAIL 6 / A10.10.3
- ALL FINISHES SHALL COMPLY WITH CBC CHAPTERS 3-8 & 10 AND TITLE 19 C.C.R.
- PROVIDE MOISTURE RESISTANT GYPSUM BOARD AT ALL RESTROOMS, MOP SINK AREAS AND WALLS ADJACENT TO ANY SINK OR DRINKING FOUNTAIN WHERE GYPSUM BOARD IS SCHEDULED.
- DO NOT INSTALL MOISTURE RESISTANT GYPSUM BOARD AT CEILING PLANES.

TILING

- THINSET CERAMIC WALL TILE OVER STUD FRAMING TO BE OVER 5/8" MOISTURE RESISTANT GYPSUM BOARD.
- ALL TILE CORNERS TO HAVE TRIM PER DETAIL 15 / A10.10.3
- CERAMIC TILE AT FLOORS OVER DEPRESSED SLABS AND WITH FLOOR DRAINS SHALL BE FULL SET.

PAINTING

- ALL INTERIOR WALLS AND CEILINGS TO RECEIVE LEVEL 5 FINISH PER SPECIFICATIONS.
- ALL ROOMS TO RECEIVE EGG-SHELL SHEEN EXCEPT AT RESTROOMS AND KITCHENS WHICH SHALL RECEIVE SEMI-GLOSS SHEEN.
- EXTERIOR WALL FINISHES TO RECEIVE FLAT SHEEN, U.O.N.
- EXTERIOR STEEL, HM FRAMES AND METAL FLASHINGS TO RECEIVE SEMI-GLOSS SHEEN.

BASE MATERIAL LEGEND

SYMBOL	MATERIAL	BASIS OF DESIGN MANUFACTURER	STYLE/COLOR
EPX	6" EPOXY COVED BASE	DUR-A-FLEX	DUR-A-QUARTZ Q11-24
RB	4" RUBBER BASE	ROPPE	174 SMOKE
RC	8" ROLLED CONCRETE BASE	SEE SPECS	

CEILING MATERIAL LEGEND

SYMBOL	MATERIAL	BASIS OF DESIGN MANUFACTURER	STYLE/COLOR
MS	METAL SOFFIT	(INSERT)	(INSERT)
NC	NO CEILING, PAINT P4 U.O.N.	DUNN-EDWARDS	WHITE DEW 380
P4	SEMI-GLOSS PAINT	DUNN-EDWARDS	WHITE DEW 380

FLOOR MATERIAL LEGEND

SYMBOL	MATERIAL	BASIS OF DESIGN MANUFACTURER	STYLE/COLOR
T1	PROCELAIN TILE	DALTILE	ELITE GREY 2X2
EC	EXPOSED AND SEALED CONCRETE	SEE SPECS	CLEAR SEALER
EPX	EPOXY	DUR-A-FLEX	DUR-A-QUARTZ Q11-24
PVR	CONCRETE PAVERS	BELGARD	MELVILLE PLANK VICTORIAN (STOCKTON)

SHADE MATERIAL LEGEND

SYMBOL	MATERIAL	BASIS OF DESIGN MANUFACTURER	STYLE/COLOR
SH	FABRIC SHADES	MECHO	SOHO ELAVATE/CHARCOAL 6212

CASEWORK MATERIAL LEGEND

SYMBOL	MATERIAL	BASIS OF DESIGN MANUFACTURER	STYLE/COLOR
PL	PLASTIC LAMINATE	FORMICA	CERUSE GRAY WALNUT - 6994
SS	SOLID SURFACE COUNTERTOP	CORIAN	SPARKLING GRANITA

WALL MATERIAL LEGEND

SYMBOL	MATERIAL	BASIS OF DESIGN MANUFACTURER	STYLE/COLOR
CMU1	SEALED CLEAR FINISH	ORCO	PRECISION - NATURAL GRAY MW
CMU2	SLEAED CLEAR FINISH	ORCO	PRECISION - LADERA RED MW
FRP1	FIBERGLASS REINFORCED PANELS WITH ALUMINUM TRIM	MARLITE	PEBBLED FRP P 199 BRIGHT WHITE
G1	GROUT	CUSTOM BUILDING PRODUCTS	#640 ARCTIC WHITE
P1	PAINT	DUNN EDWARDS	WHISPHER DEW340
P2	PAINT	DUNN EDWARDS	VEILED SPOTLIGHT DE6324
P3	PAINT	DUNN EDWARDS	ANCHOR GRAY DE6328
P4	PAINT	DUNN EDWARDS	WHITE DEW380
T1	CERMAIC TILE	DALTILE	FABRIC ART - MIDNIGHT BUE 12X24
T2	CERAMIC TILE	DALTILE	FABRIC ART - MODERN LINEAR WHITE 12X24
T3	CERAMIC TILE	DALTILE	FABRIC ART - WHITE ASH PRISM MK71 12X24
T4	CERAMIC TILE	DALTILE	AESTHETIC - GEOMETRIC AS24 12X36
T5	CERAMIC TILE ACCENT	DALTILE	CAPRICE - CONTRAST F169 5/8"
TP	TOILET PARTITIONS	ASI	CHARCOAL 9237

APPROVAL STAMP

95% SUBMITTAL. SUBJECT TO CHANGE/BUILDING DEPT. REVIEW.



Studio W Architects
 1930 H Street
 Sacramento, California 95811
 [T] 916.254.5600
 www.StudioW-Architects.com

GENERAL NOTES

- This sheet is part of a set and is not to be used alone.
- This sheet is not to be used for construction unless the architect's stamp and signature appear on the drawings and the status box indicates drawings have been released for construction.
- These plans and prints thereof, as instruments of service, are owned by the architect and are for use on this project only. Reproduction and/or distribution without the prior written consent of the architect is forbidden.
- Copyright Studio W Associates, Inc. 2022.

REVISION HISTORY

NO.	REMARKS	DATE

DRAWING STATUS

PLAN CHECK
 BACK CHECK
 BIDDING
 CONSTRUCTION

KEY PLAN

CITY OF STOCKTON
 425 N EL DORADO STREET
 STOCKTON, CA 95202

CONSTRUCTION DOCUMENTS

AQUATIC FACILITIES RENOVATION & REPLACEMENT - CITY PROJECT NO. CR18020
 1201 N PERSHING AVE
 STOCKTON, CA 95203

ROOM FINISH SCHEDULE

Date: 07/17/2023 Project Number: 22009
 Application Number: XX-XXXXXX Drawing Number: A9.3
 Drawn: Author Checked: Checker

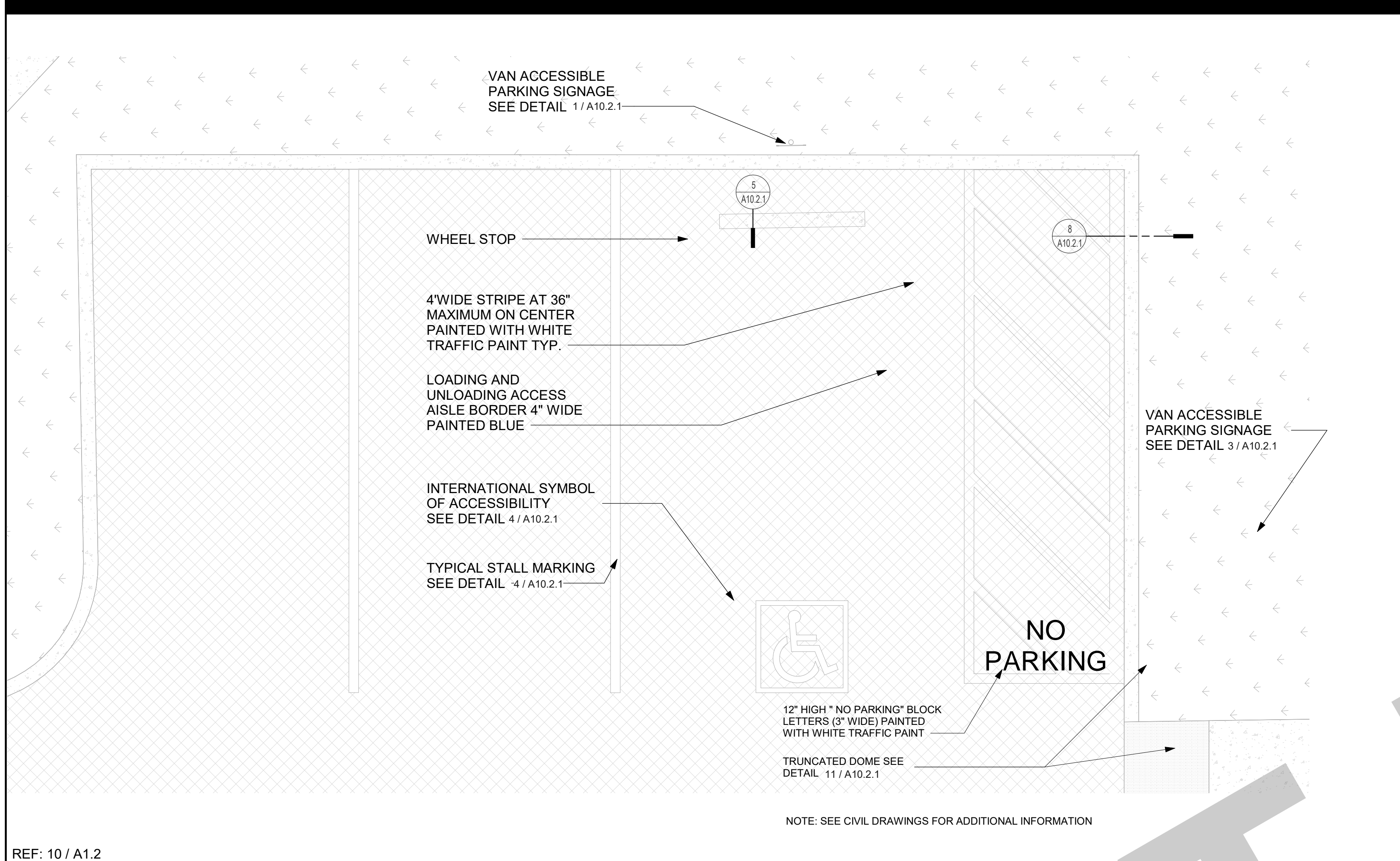

REF: 10 / A1.2

ENLARGED SITE PLAN AT ACCESSIBLE PARKING 3/8" = 1'-0" 17

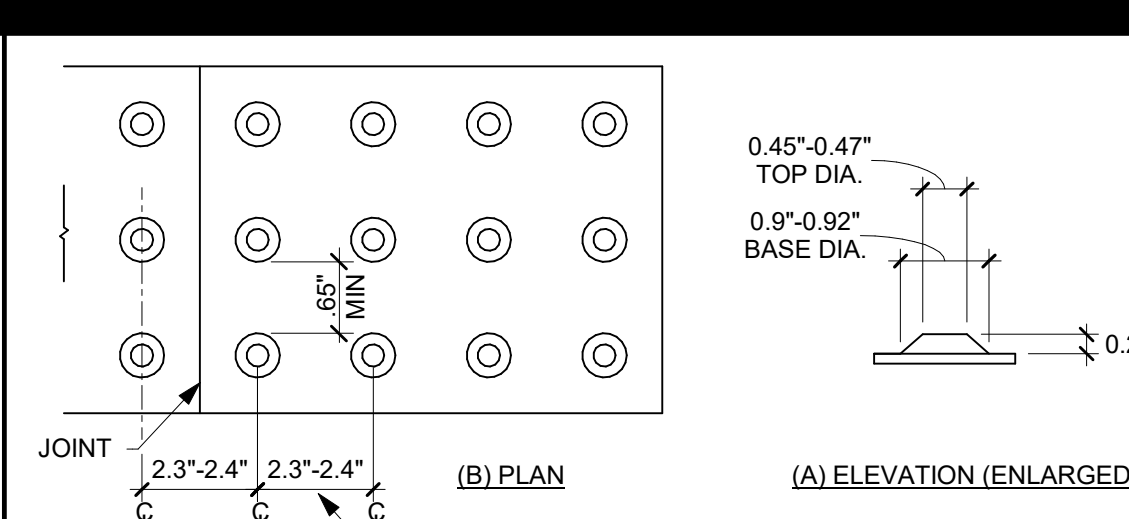

WHERE INSTALLED IN A RADIAL PATTERN, TRUNCATED DOMES SHALL HAVE A CENTER-TO-CENTER SPACING OF 1.6\"/>

DETECTABLE WARNINGS:

- HAZARDOUS VEHICULAR AREAS DETECTABLE WARNINGS AT HAZARDOUS VEHICULAR AREAS SHALL BE 36 INCHES IN WIDTH.
- ONLY APPROVED DSA-AC DETECTABLE WARNING PRODUCTS AND DIRECTIONAL SURFACES SHALL BE INSTALLED PER THE CALIFORNIA CODE OF REGULATIONS (CCR), TITLE 24, PART 1, CH 5, ARTICLES 2.3, & 4. REFER TO CCR TITLE 24, PART 12, SEC 12.11B.705 FOR BLDG/FACILITY ACCESS SPECS FOR PRODUCT APPROVAL FOR DETECTABLE WARNING PRODUCTS/DIRECTIONAL SURFACES.
- COLOR AND CONTRAST: THE MATL USED TO PROVIDE VISUAL CONTRAST SHALL BE AN INTEGRAL PART OF THE SURFACE. WARNING SURFACES SHALL BE YELLOW AND APPROX. FS 33538 OF FEDERAL STD 595C OR SHALL PROVIDE A 70% MIN VISUAL CONTRAST W/ ADJ. WALKING SURFACES. (HAZARDOUS VEHICULAR AREAS SHALL ONLY ALLOW YELLOW, LISTED ABOVE)

TRUNCATED DOMES 1/4" = 1'-0" 11

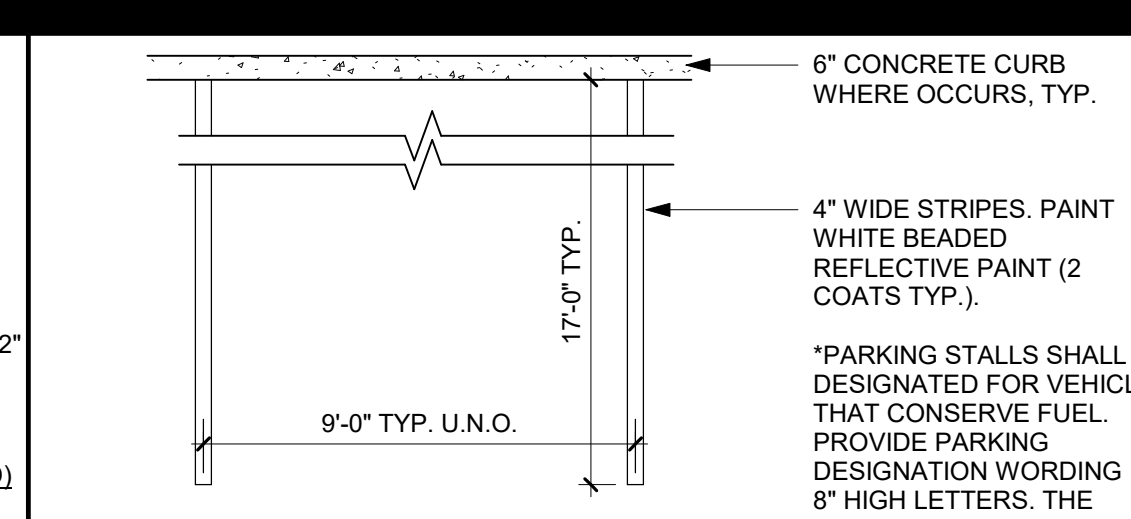

6\"/>

4\"/>

1 1/2\"/>

CLEAN AIR/VAN/POOL/EV

TYPICAL STALL MARKING 1/4" = 1'-0" 6

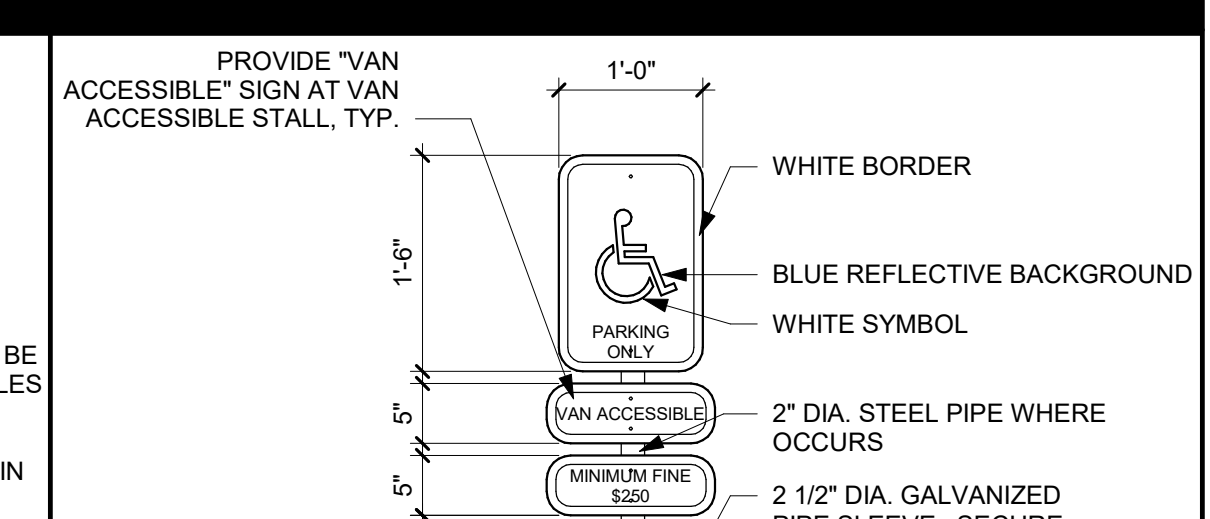

PROVIDE VAN ACCESSIBLE SIGN AT VAN ACCESSIBLE STALL, TYP.

WHITE BORDER

BLUE REFLECTIVE BACKGROUND

WHITE SYMBOL

2\"/>

2 1/2\"/>

2\"/>

FINISH GRADE

NOTE: ACCESSIBLE SIGN TO BE LOCATED ON FACE OF COLUMN UNLESS NOTED OTHERWISE

ACCESSIBLE STALL SIGNAGE 3/4" = 1'-0" 1

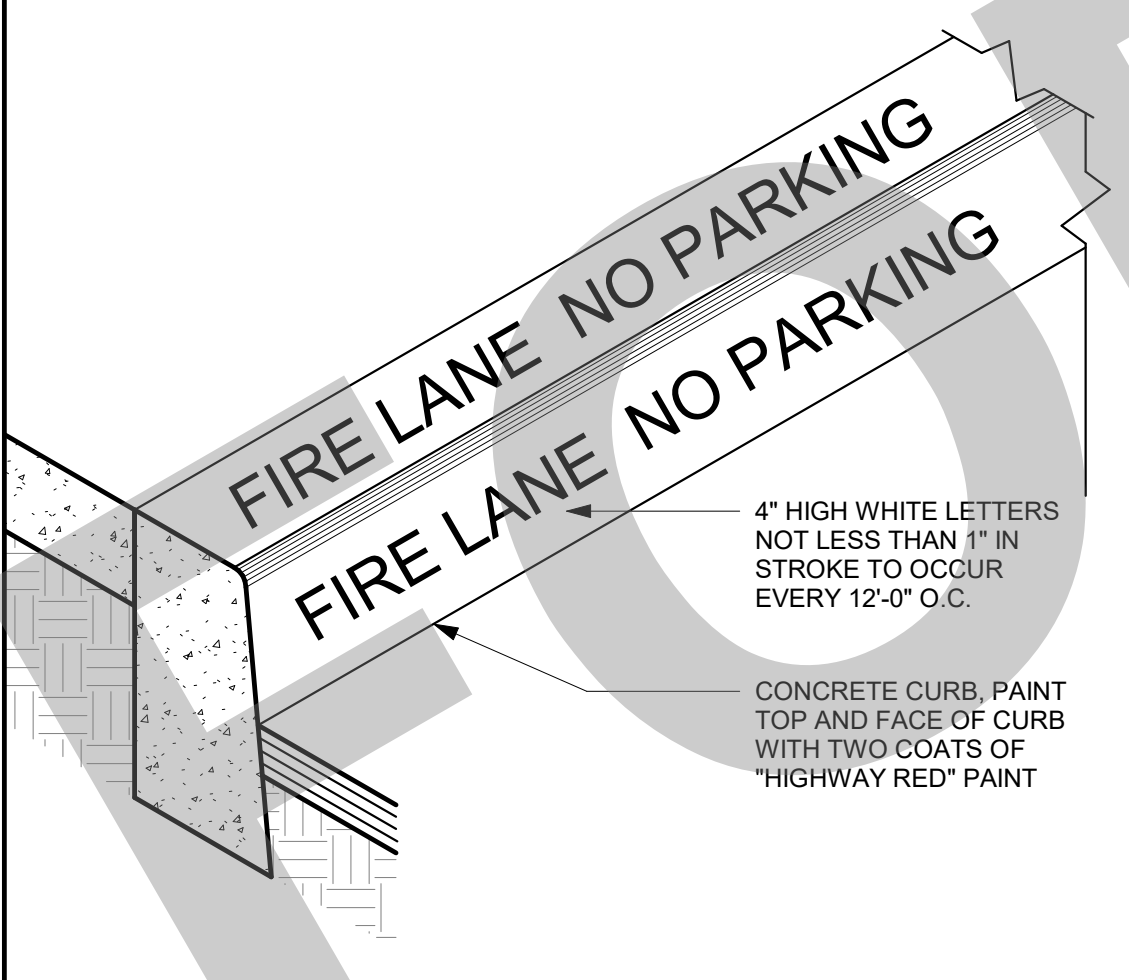

FIRE LANE MARKING 1 1/2" = 1'-0" 12

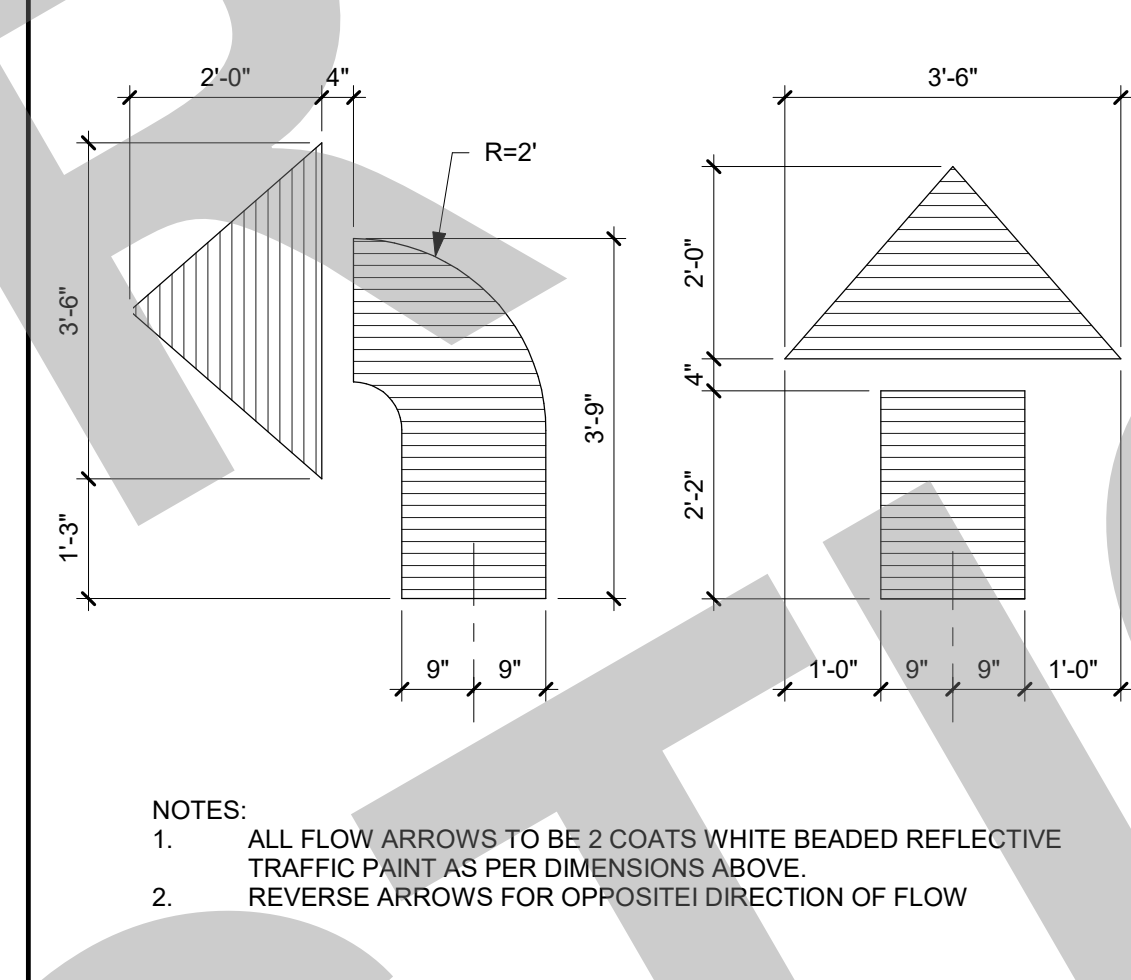

DIRECTIONAL ARROWS 1/2" = 1'-0" 7

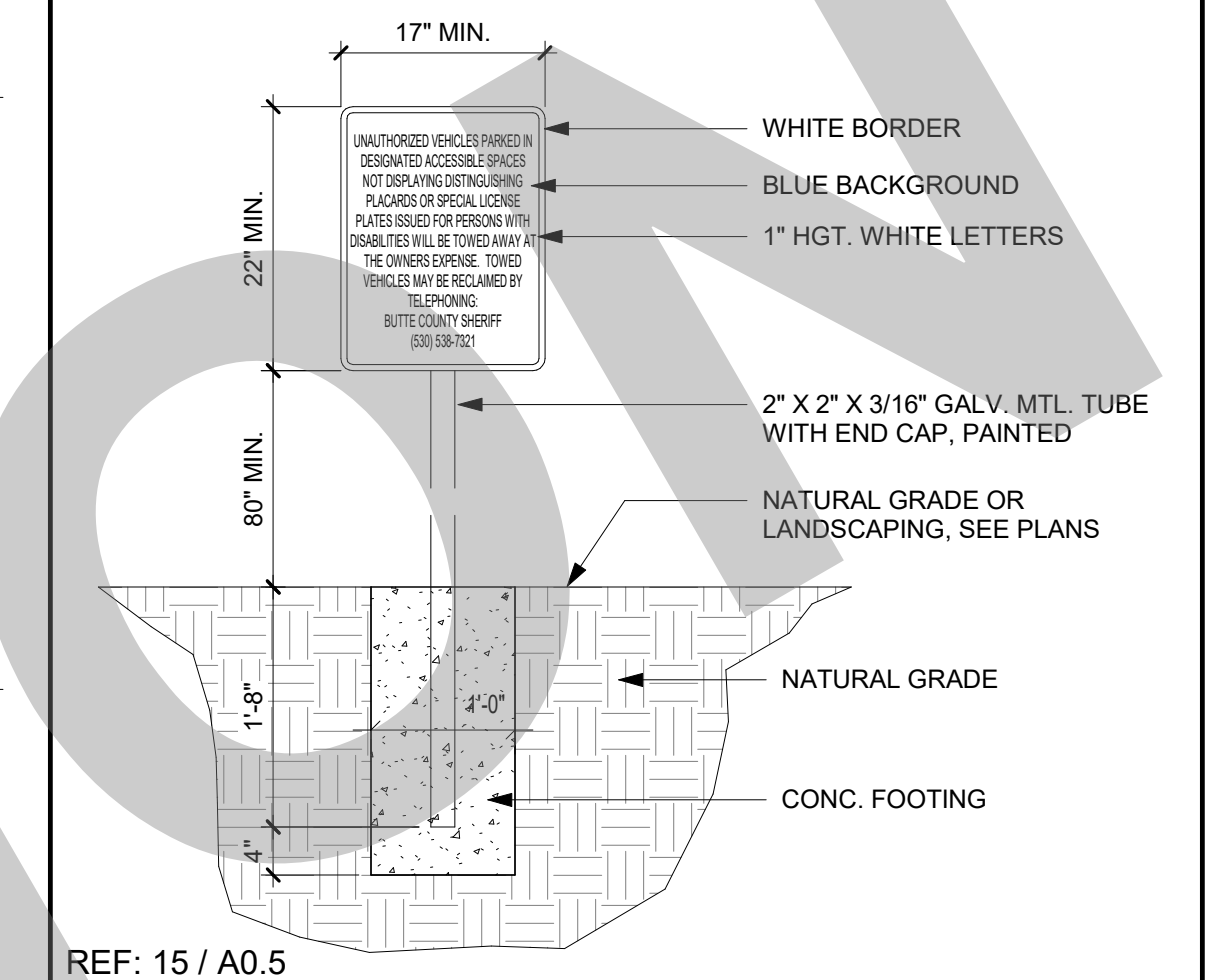

TOW AWAY SIGN 3/4" = 1'-0" 2



CURB AT PLANTER 1 1/2" = 1'-0" 8



SIDEWALK AT PLANTER 1 1/2" = 1'-0" 9

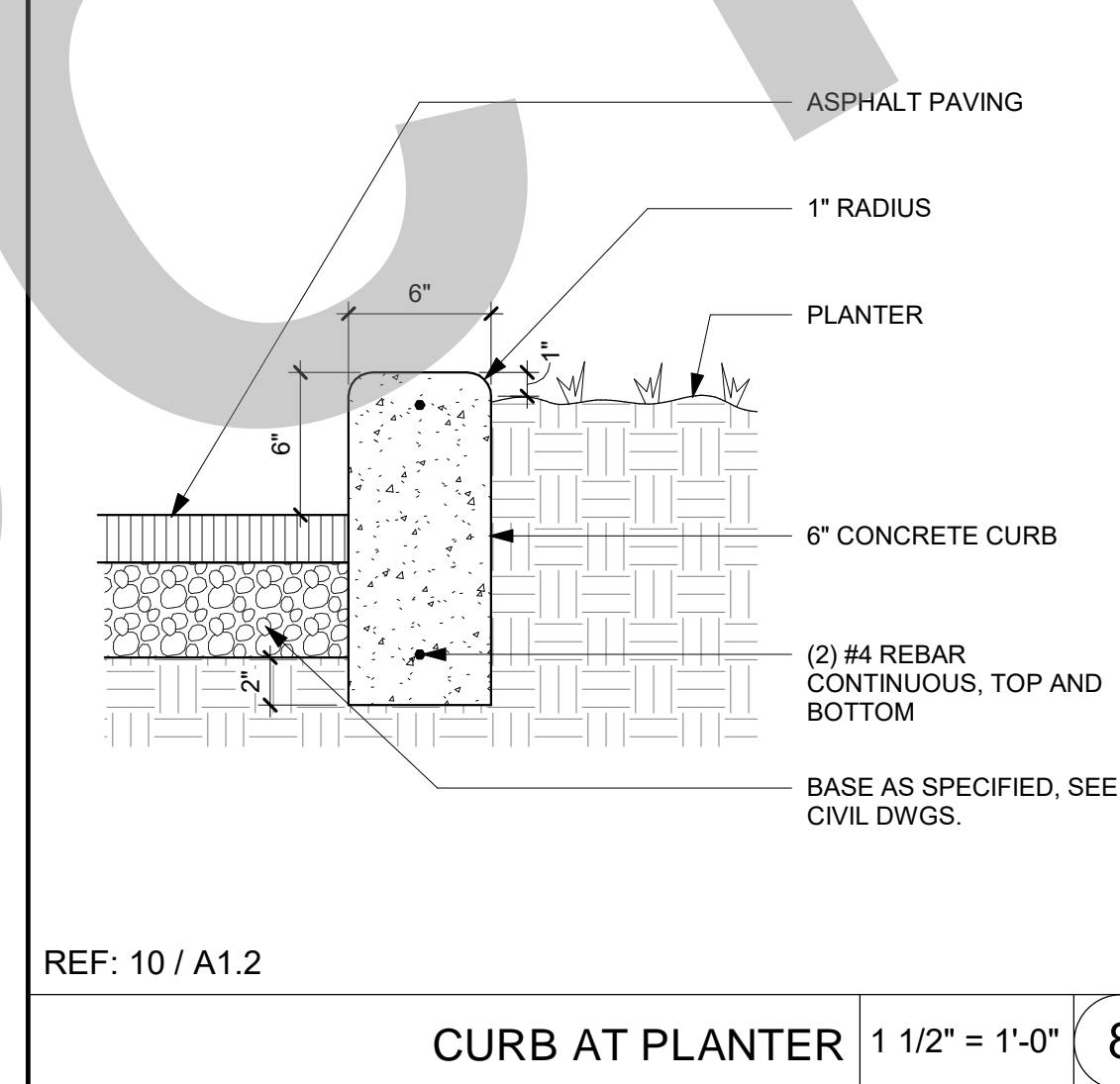

DIRECTIONAL ACCESS SIGN 3/4" = 1'-0" 3

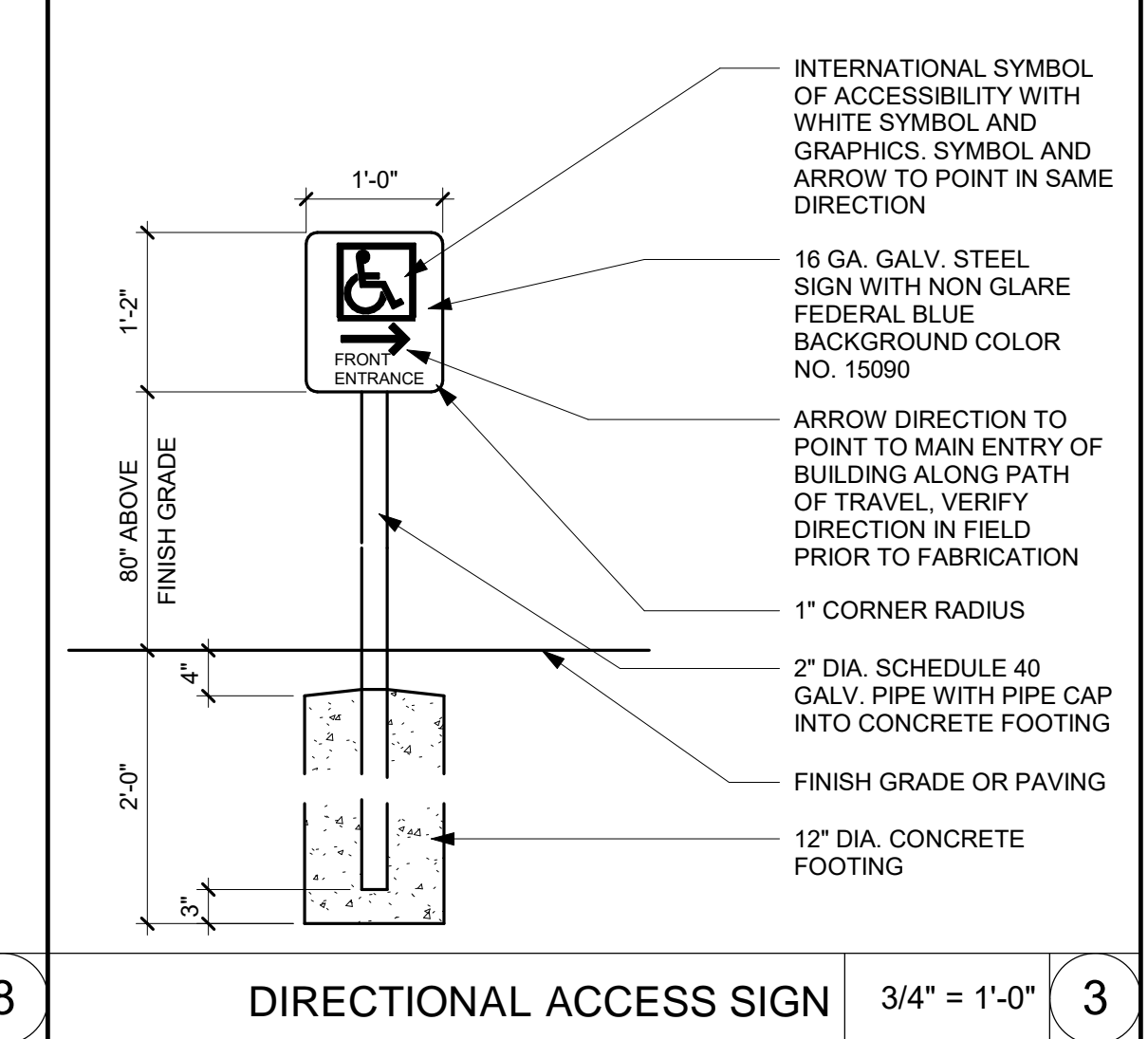

ACCESSIBLE STALL SYMBOL 1" = 1'-0" 4



CONCRETE TRANSITION 1 1/2" = 1'-0" 10



WHEEL STOP 1 1/2" = 1'-0" 5

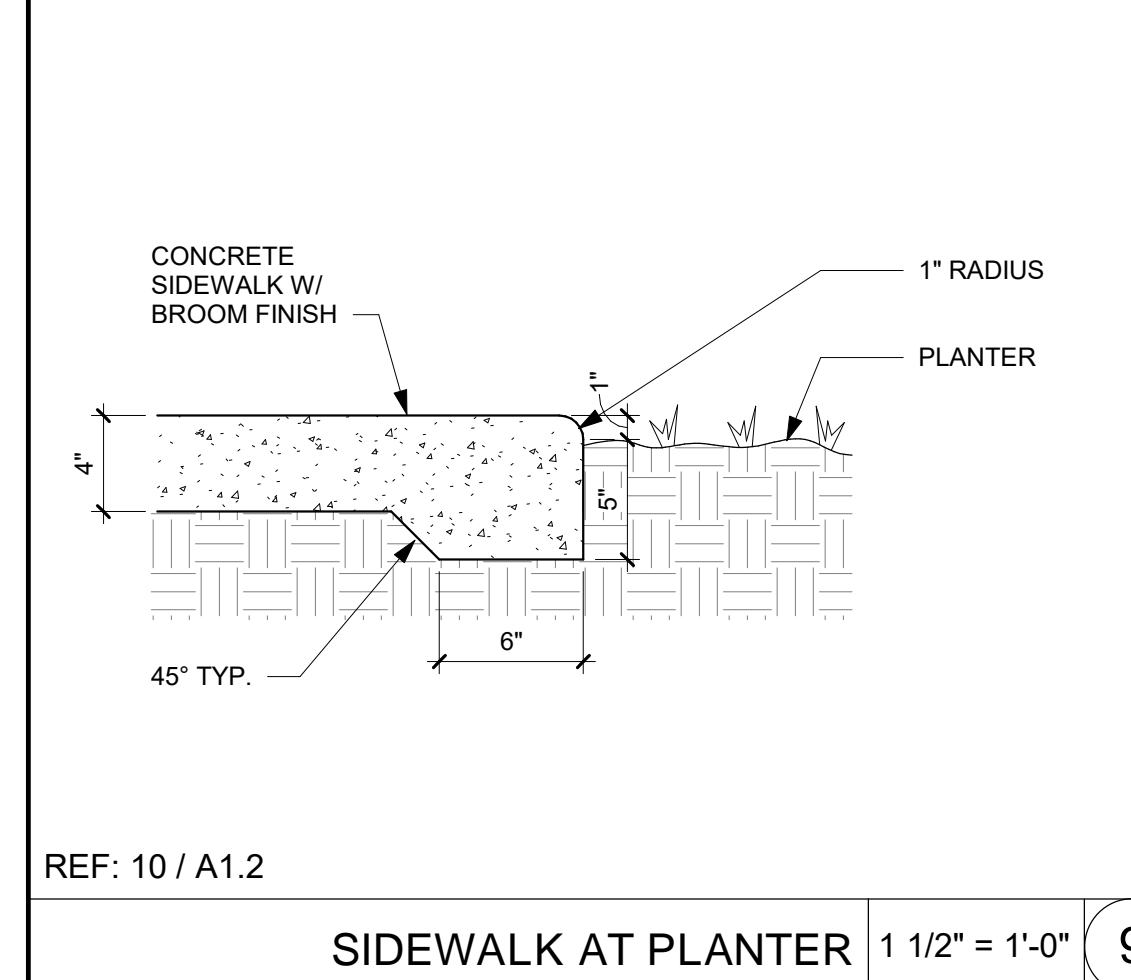

KEY PLAN



CITY OF STOCKTON
425 N EL DORADO STREET
STOCKTON, CA 95202



AQUATIC FACILITIES RENOVATION & REPLACEMENT - CITY PROJECT NO. CR18020
1201 N PERSHING AVE
STOCKTON, CA 95203



AQUATIC FACILITIES RENOVATION & REPLACEMENT - CITY PROJECT NO. CR18020
1201 N PERSHING AVE
STOCKTON, CA 95203

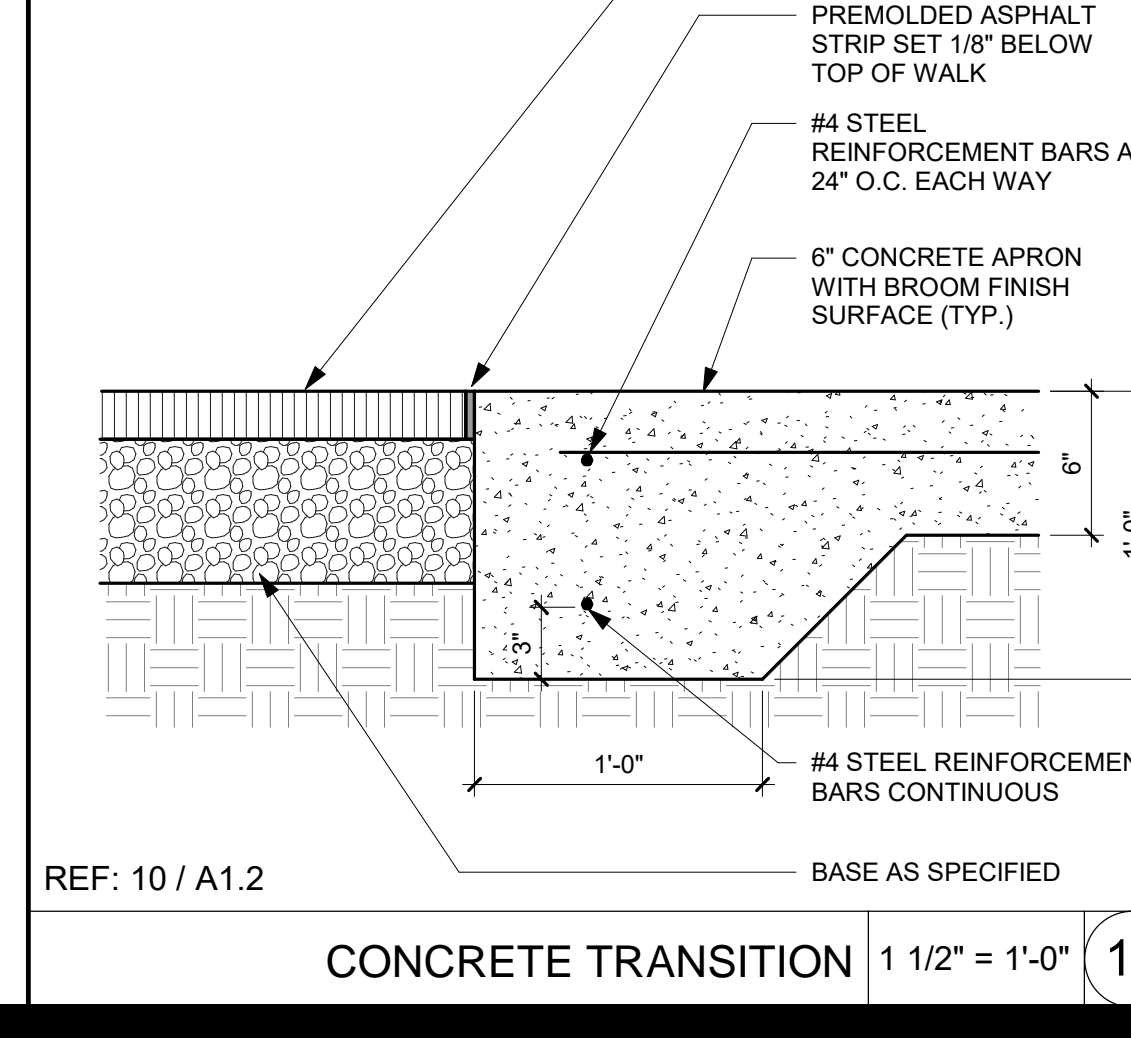

GENERAL NOTES
1. This sheet is part of a set and is not to be used alone.
2. This sheet is not to be used for construction unless the architect's stamp and signature appear on the drawings and the status box indicated drawings have been released for construction.
3. These plans and prints thereof, as instruments of service, are owned by the architect and are for use on this project only. Reproduction and/or distribution without the prior written consent of the architect is forbidden.
4. Copyright Studio W Associates, Inc. 2022.

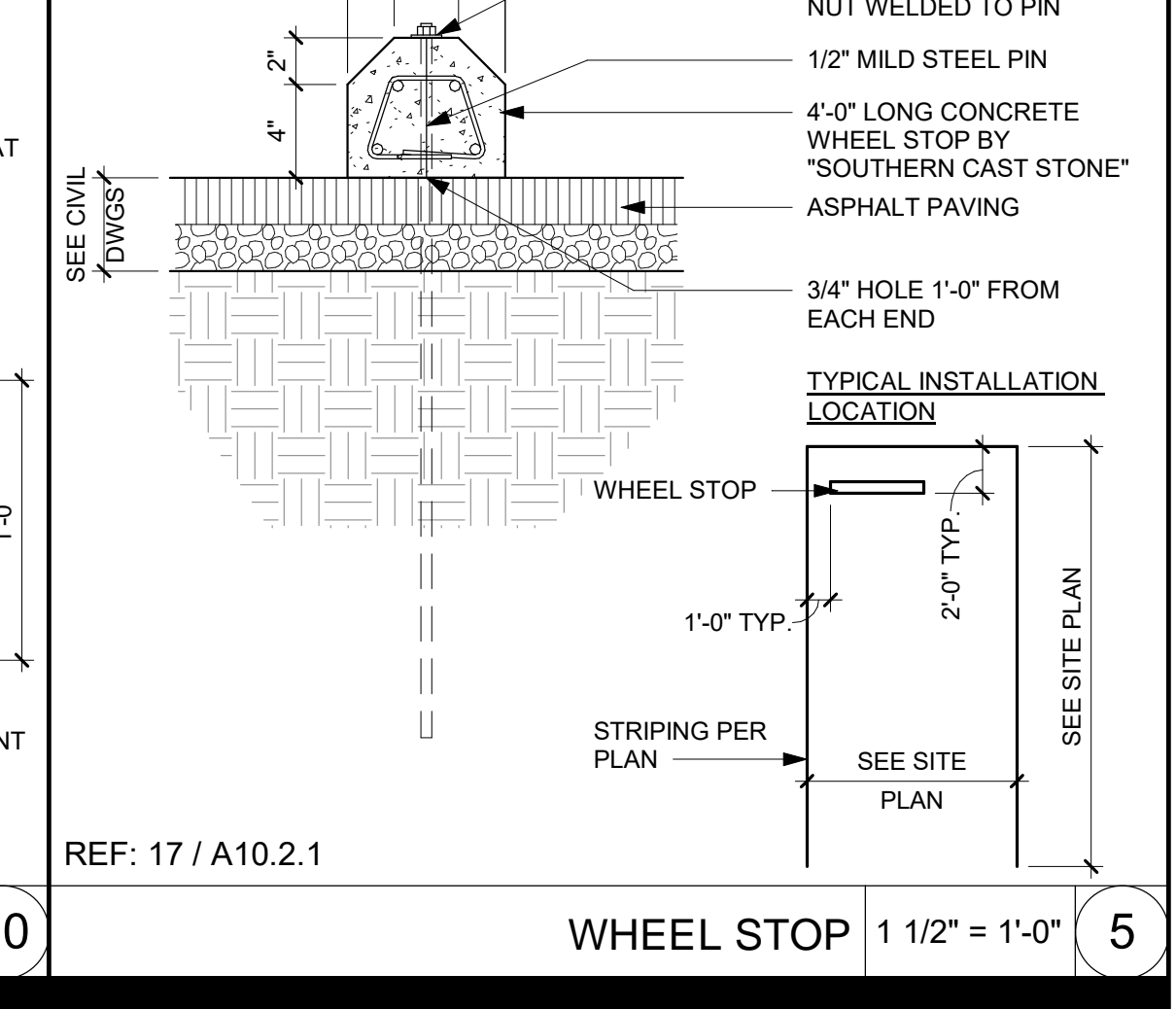

REVISION HISTORY

APPROVAL STAMP

95% SUBMITTAL. SUBJECT TO CHANGE/BUILDING DEPT. REVIEW.



Studio W Architects
1930 H Street
Sacramento, California 95811
[T] 916.254.5600
www.StudioW-Architects.com

DRAWING STATUS

PLAN CHECK

BACK CHECK

BIDDING

CONSTRUCTION

NO.	REMARKS	DATE

DATE

PLAN CHECK

BACK CHECK

BIDDING

CONSTRUCTION

KEY PLAN

CITY OF STOCKTON
425 N EL DORADO STREET
STOCKTON, CA 95202

CONSTRUCTION DOCUMENTS

AQUATIC FACILITIES RENOVATION & REPLACEMENT - CITY PROJECT NO. CR18020
1201 N PERSHING AVE
STOCKTON, CA 95203

SITE DETAILS

Date: 07/17/2023
Project Number: 22009
Application Number: XX-XXXXXX
Drawing Number: A10.2.1
Drawn: []
Checked: []
Author: []
Checker: []

PRINT DATE: 7/18/2023 11:51:32 AM
 FILE PATH: C:\Users\stark\Documents\2209-Victory Park Pool-Bldg-21_Kimberly\B21.rvt

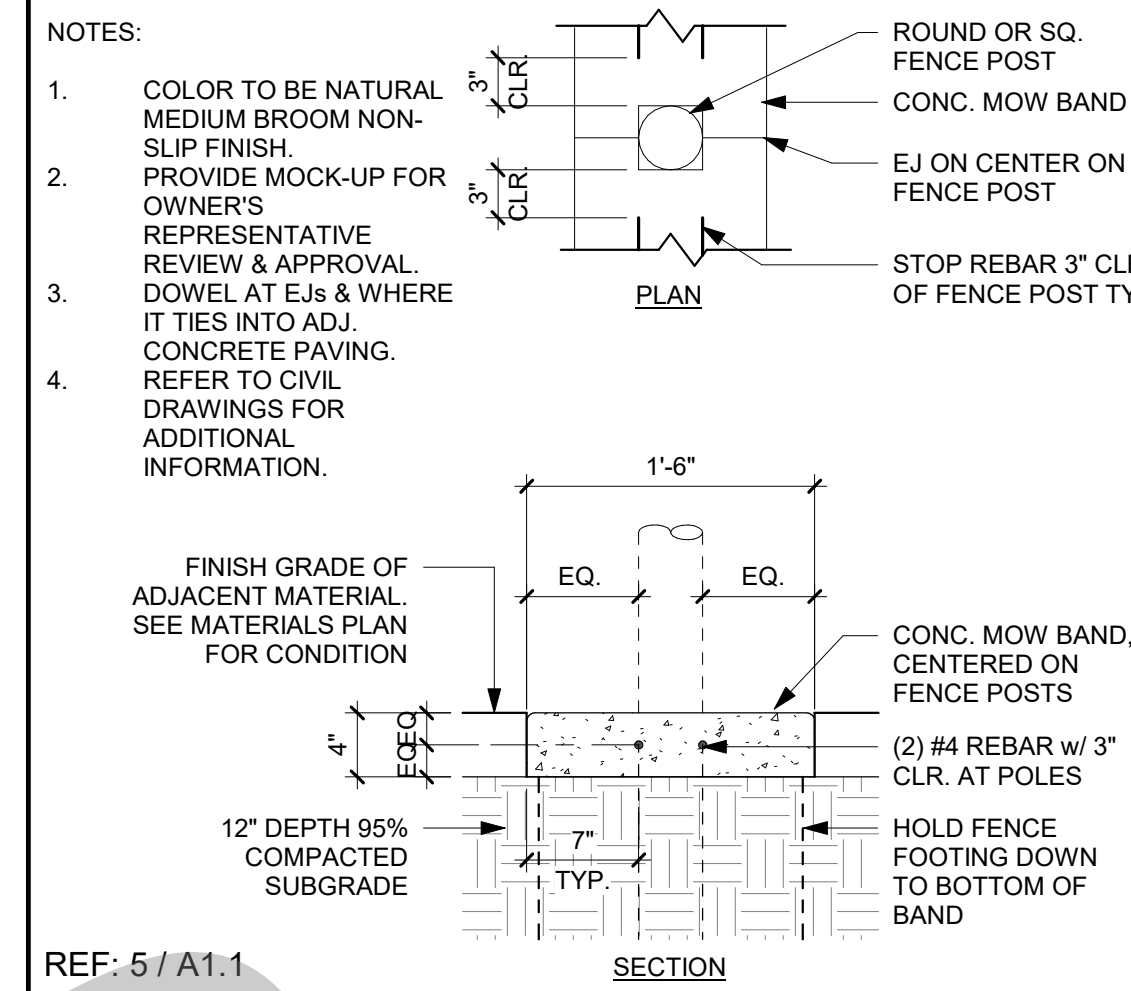

CONCRETE MOW STRIP 1" = 1'-0" 6

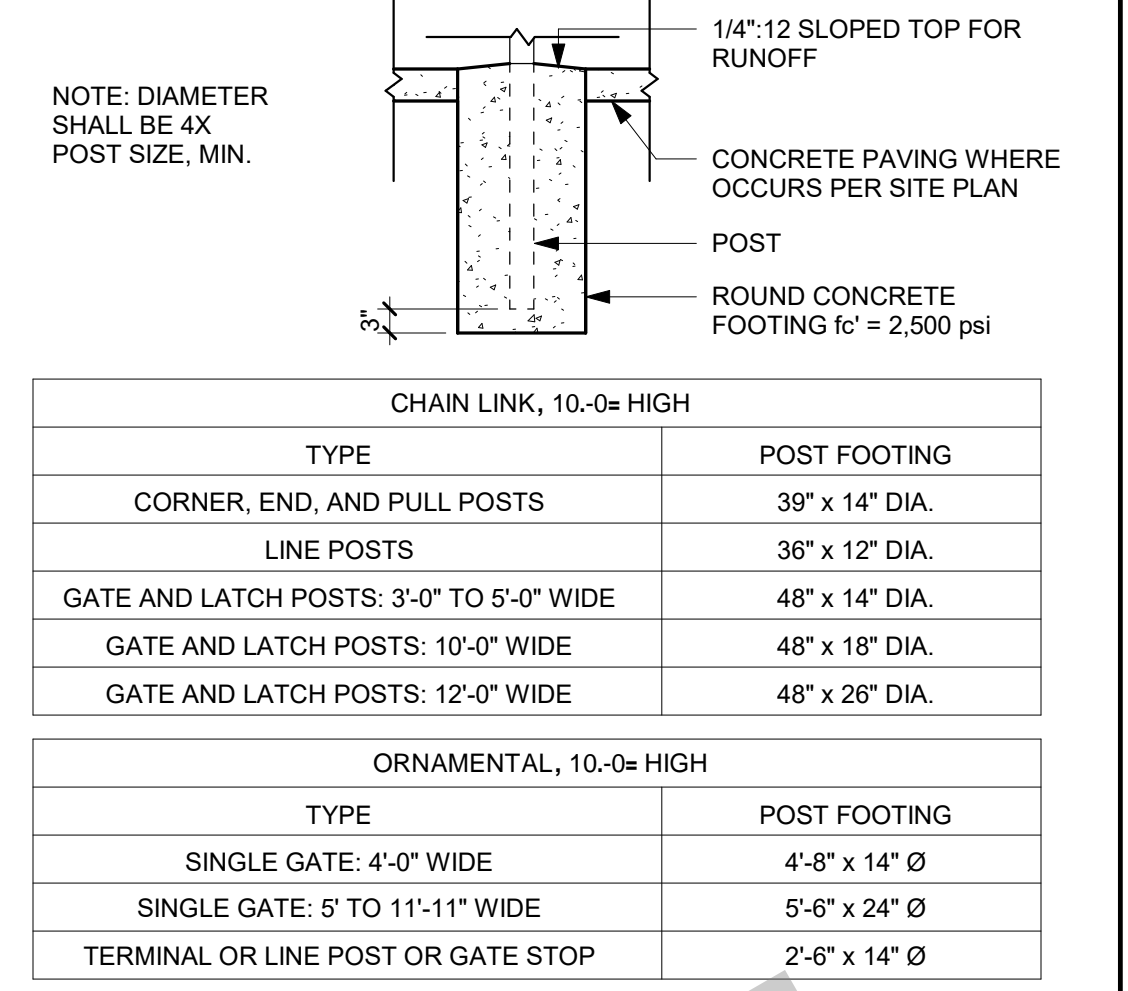

FENCE FOOTING SCHEDULE 1/2" = 1'-0" 1

CHAIN LINK, 10-0a HIGH	
TYPE	POST FOOTING
CORNER, END, AND PULL POSTS	36" x 14" DIA.
LINE POSTS	36" x 12" DIA.
GATE AND LATCH POSTS: 3'-0" TO 5'-0" WIDE	48" x 14" DIA.
GATE AND LATCH POSTS: 10'-0" WIDE	48" x 18" DIA.
GATE AND LATCH POSTS: 12'-0" WIDE	48" x 26" DIA.

ORNAMENTAL, 10-0a HIGH	
TYPE	POST FOOTING
SINGLE GATE: 4'-0" WIDE	4-8" x 14" Ø
SINGLE GATE: 5' TO 11'-11" WIDE	5-6" x 24" Ø
TERMINAL OR LINE POST OR GATE STOP	2-6" x 14" Ø

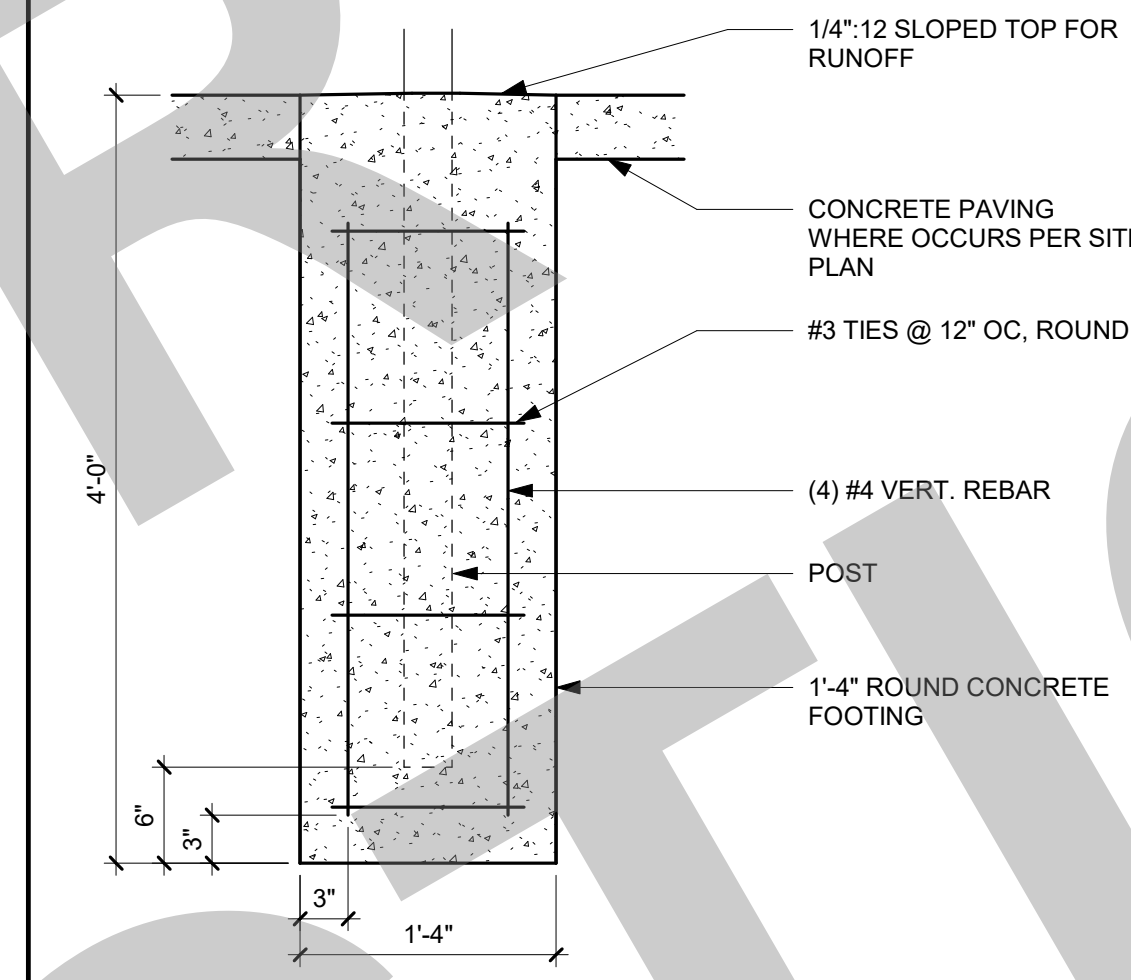

POST FOOTING - REINFORCED 1" = 1'-0" 7

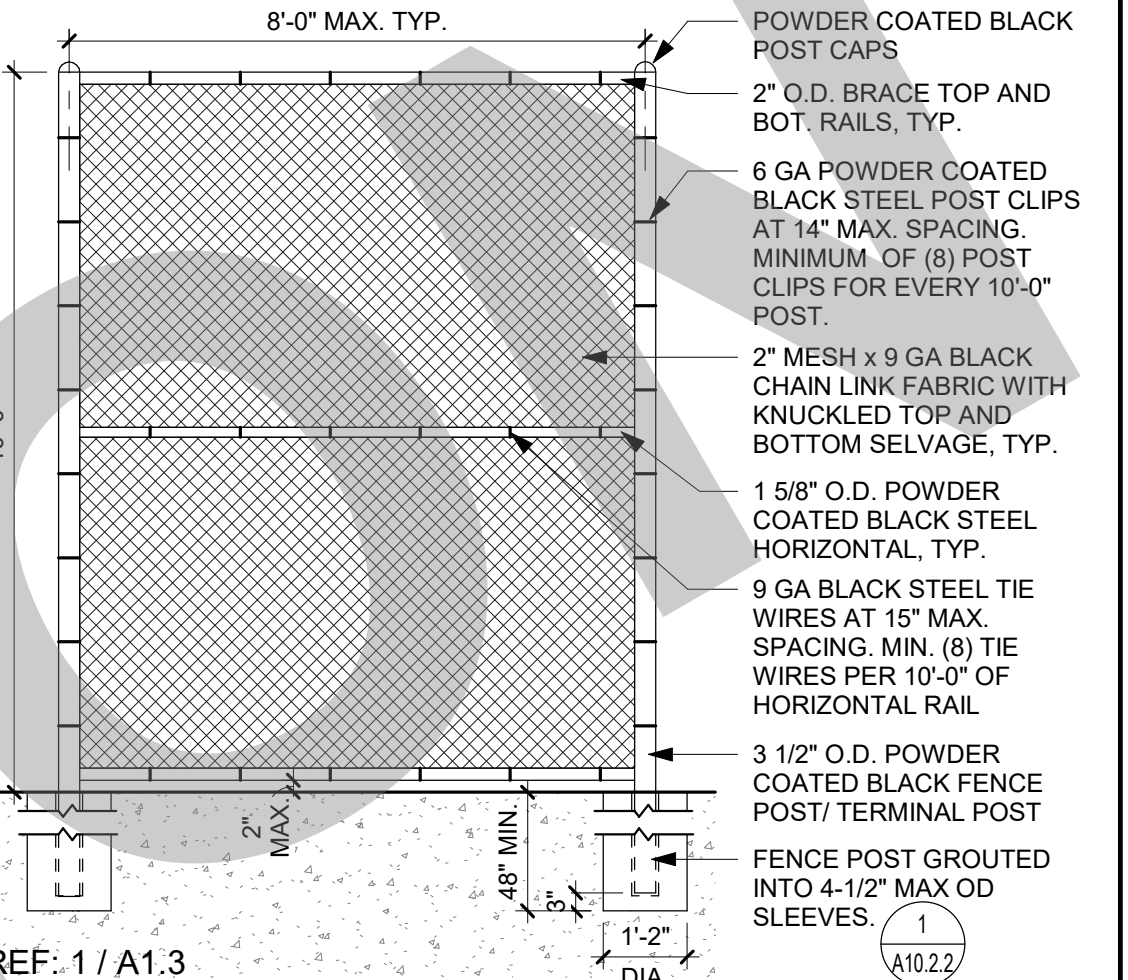

CHAIN LINK FENCE - TALL 3/8" = 1'-0" 2

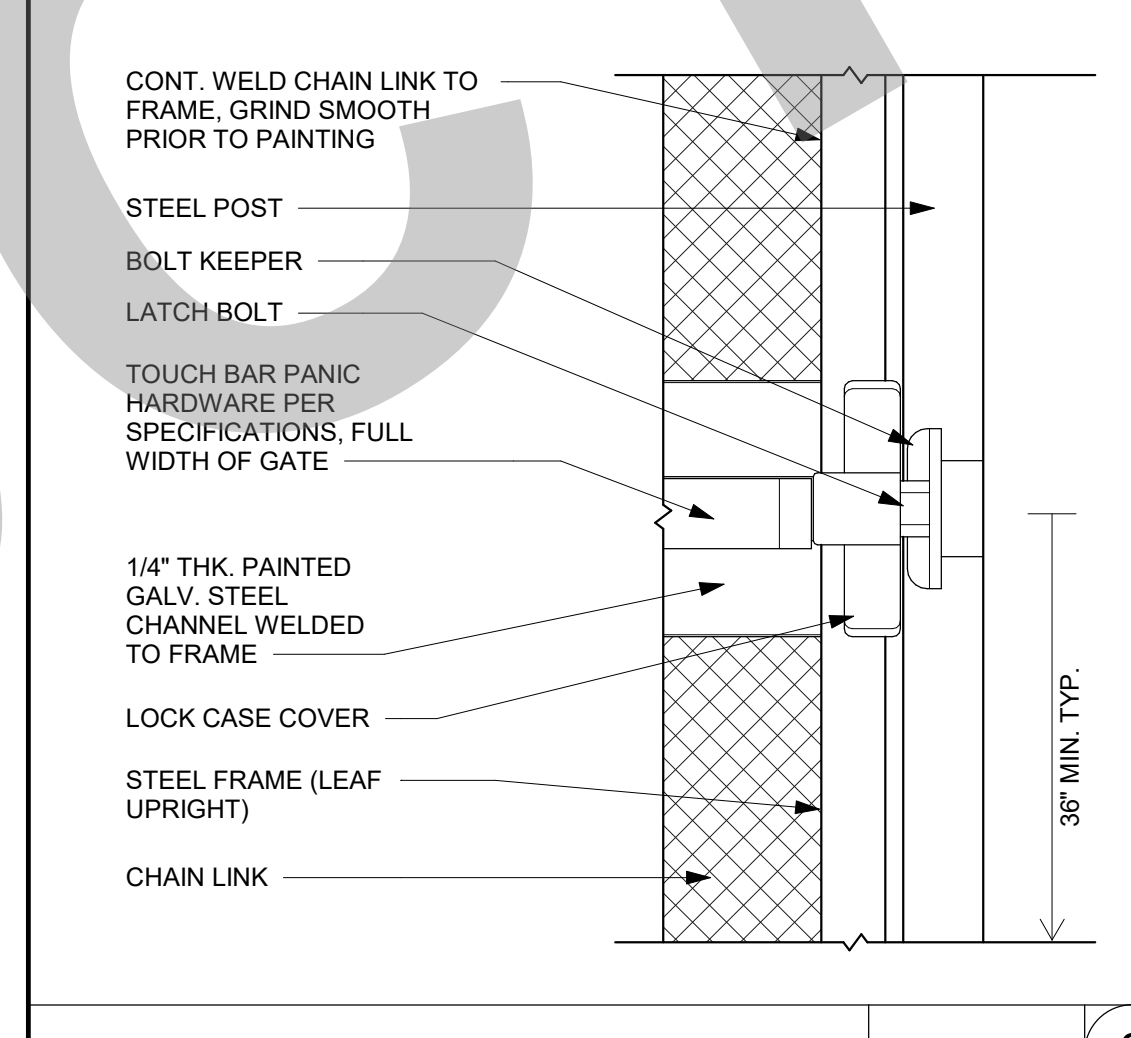

PANIC HARDWARE 1/2" = 1'-0" 8

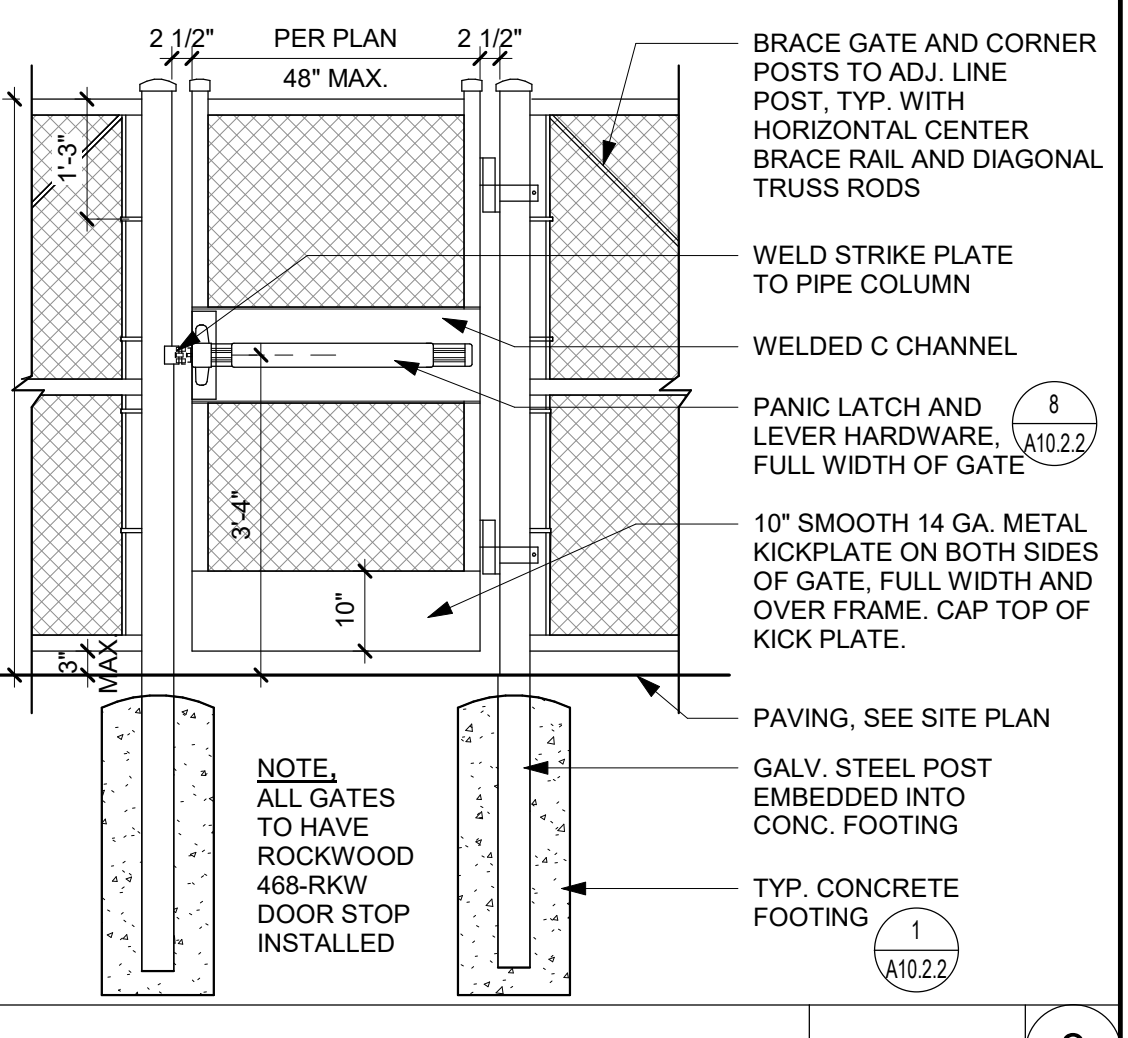

CHAIN LINK GATE 1/2" = 1'-0" 3

95% SUBMITTAL.
 SUBJECT TO
 CHANGE/BUILDING
 DEPT. REVIEW.



Studio W Architects
 1930 H Street
 Sacramento, California 95811
 [T] 916.254.5600
 www.StudioW-Architects.com

GENERAL NOTES
 1. This sheet is part of a set and is not to be used alone.
 2. This sheet is not to be used for construction unless the architect's stamp and signature appear on the drawings and the status box indicated drawings have been released for construction.
 3. These plans and prints thereof, as instruments of service, are owned by the architect and are for use on this project only. Reproduction and/or distribution without the prior written consent of the architect is forbidden.
 4. Copyright Studio W Associates, Inc. 2022.

NO.	REMARKS	DATE

DRAWING STATUS
 PLAN CHECK
 BACK CHECK
 BIDDING
 CONSTRUCTION

KEY PLAN

CITY OF STOCKTON
 425 N EL DORADO STREET
 STOCKTON, CA 95202

CONSTRUCTION DOCUMENTS

AQUATIC FACILITIES
 RENOVATION &
 REPLACEMENT -
 CITY PROJECT NO. CR18020
 1201 N PERSHING AVE
 STOCKTON, CA 95203

SITE DETAILS

Date 07/17/2023	Project Number 22009
Application Number XX-XXXXXX	Drawing Number A10.2.2
Drawn Author	Checked Checker

95% SUBMITTAL.
SUBJECT TO
CHANGE/BUILDING
DEPT. REVIEW.



Studio W Architects
1930 H Street
Sacramento, California 95811
[T] 916.254.5600
www.StudioW-Architects.com

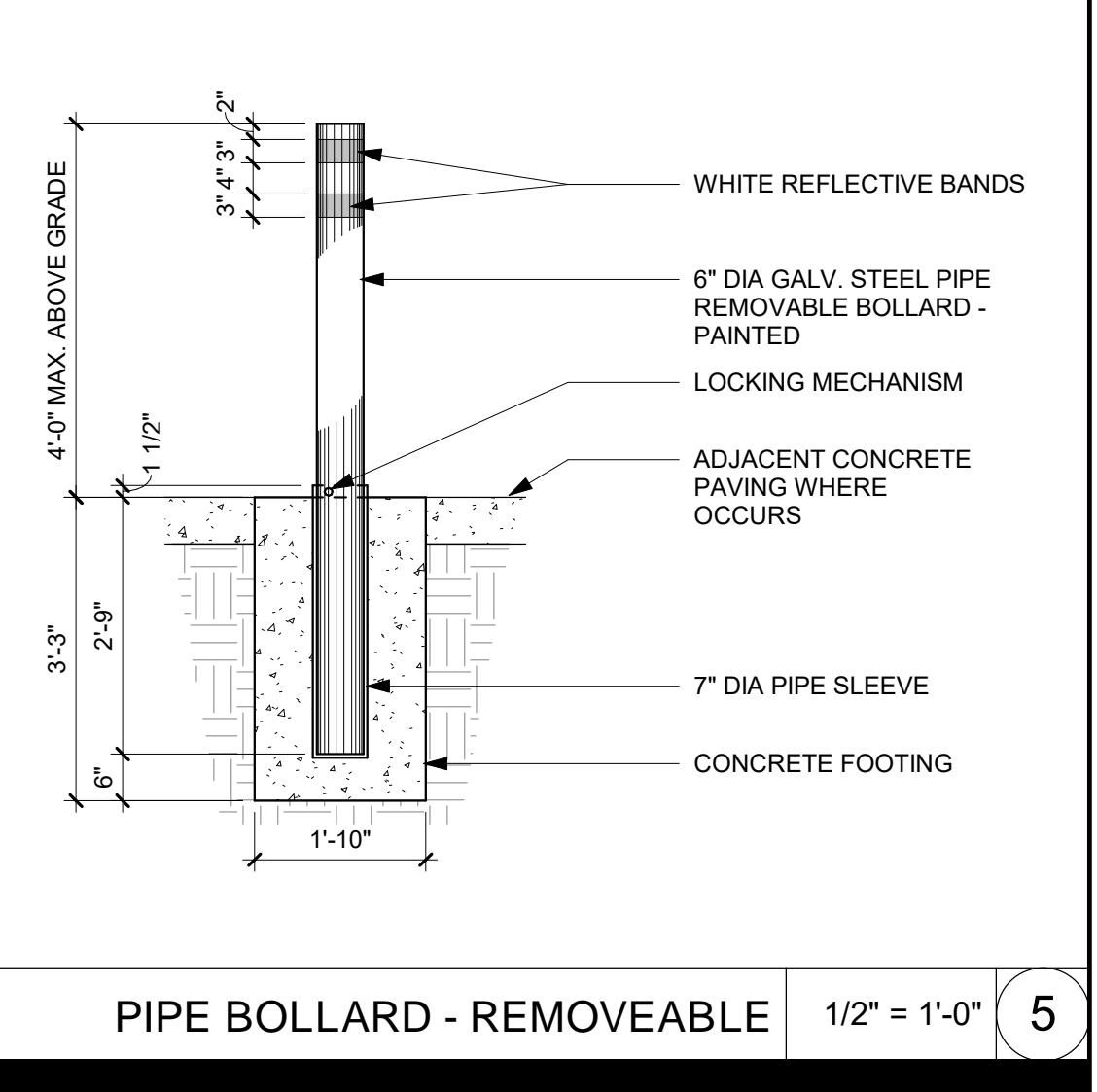
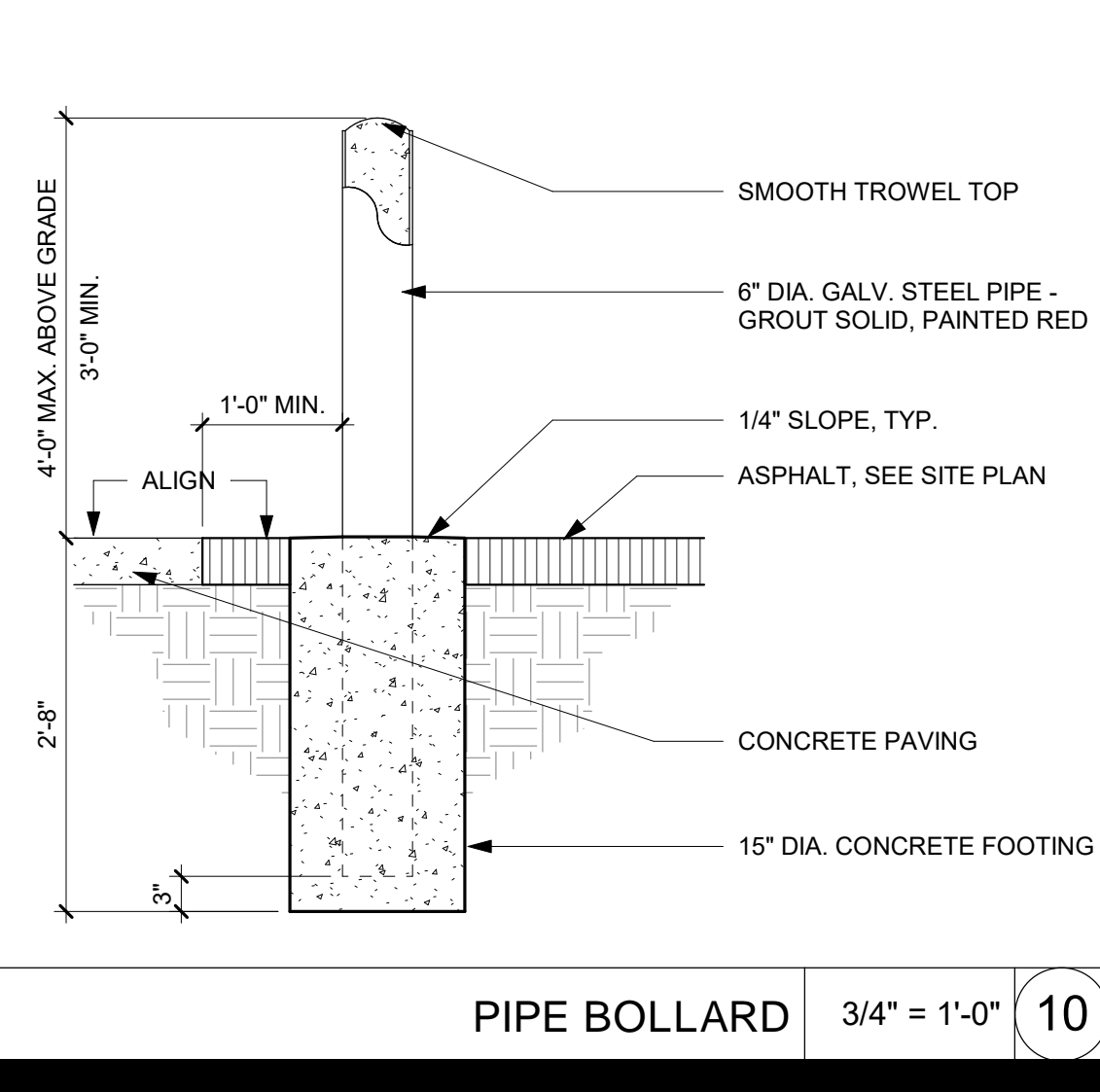
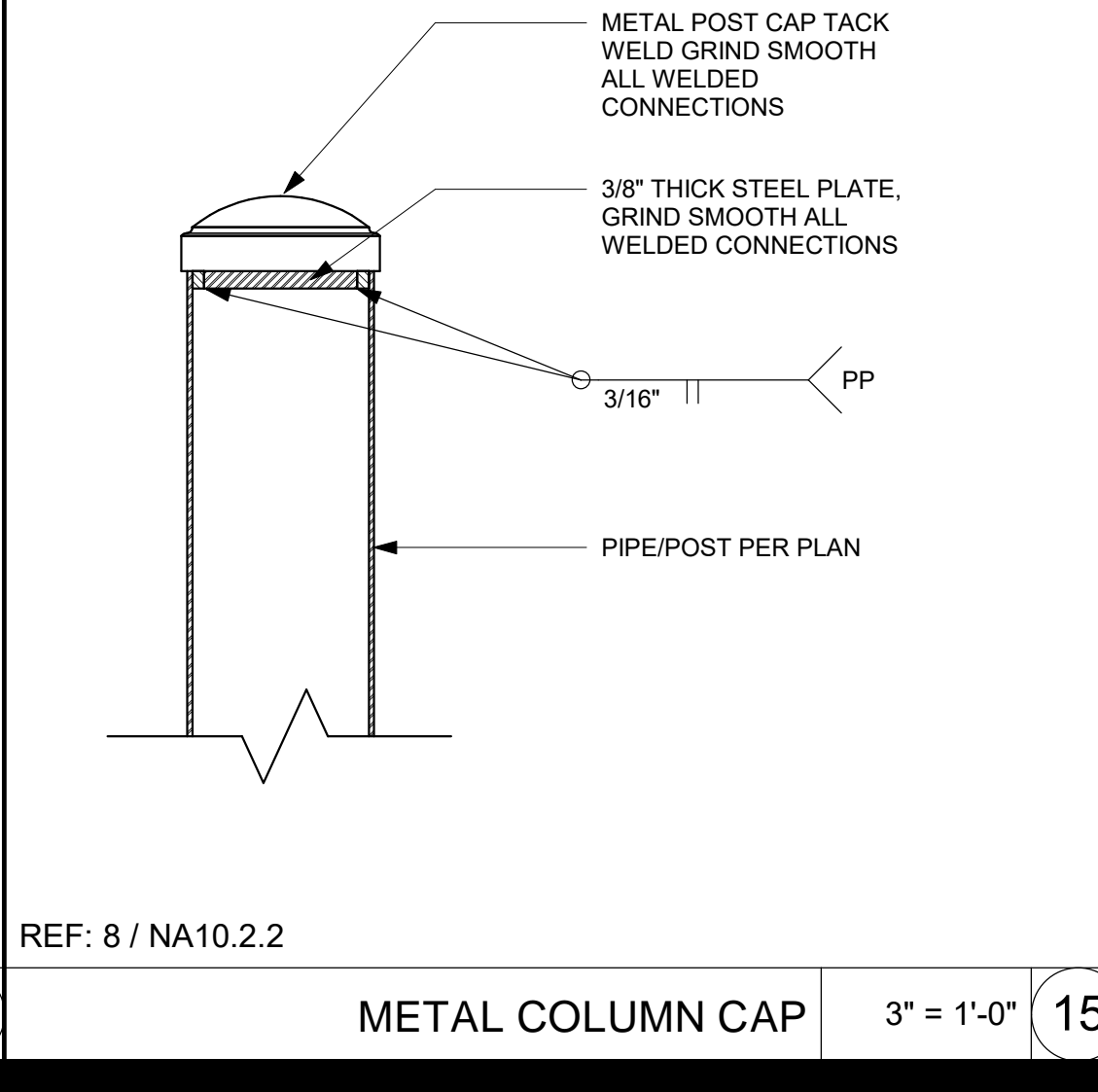
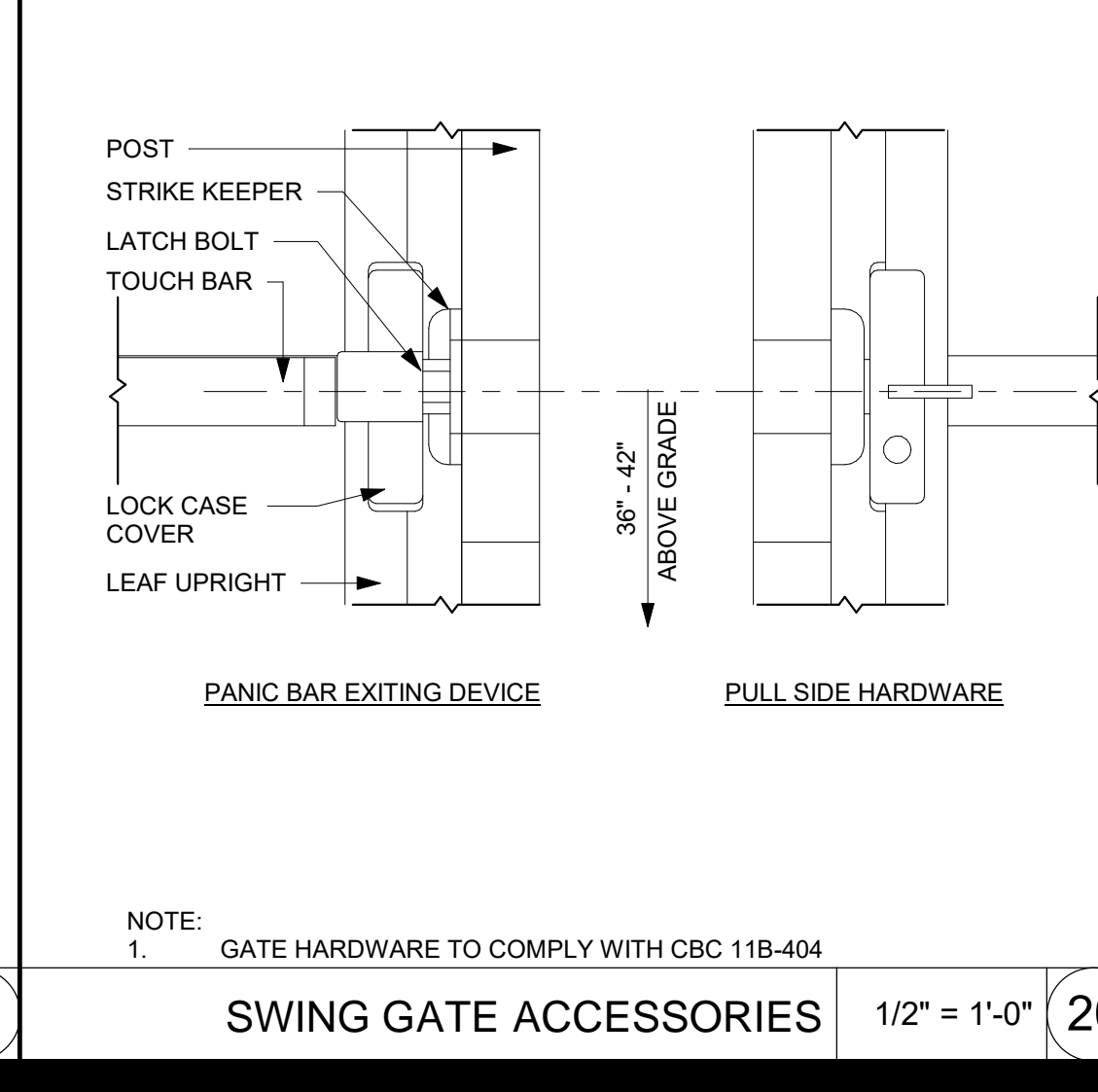
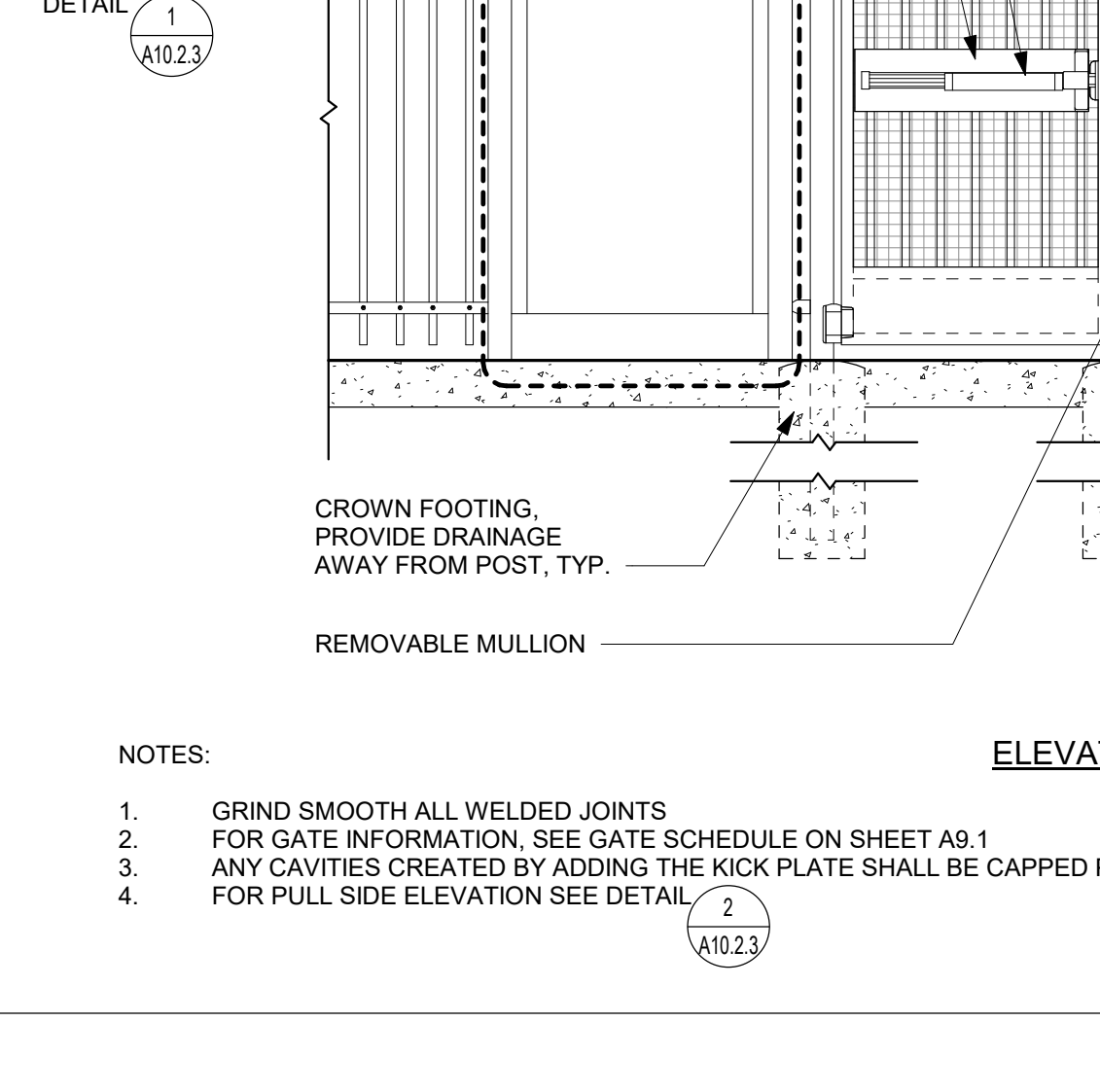
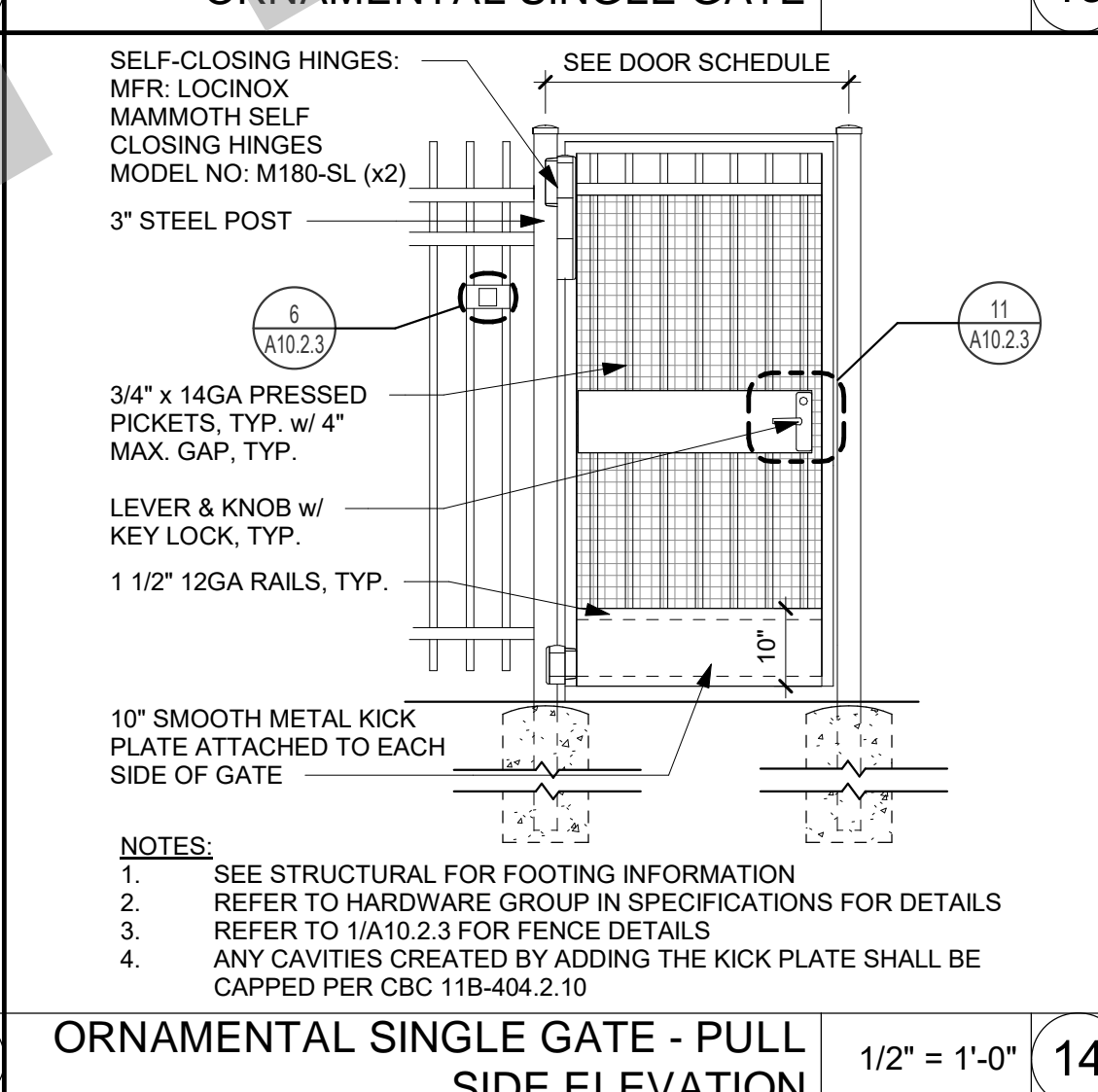
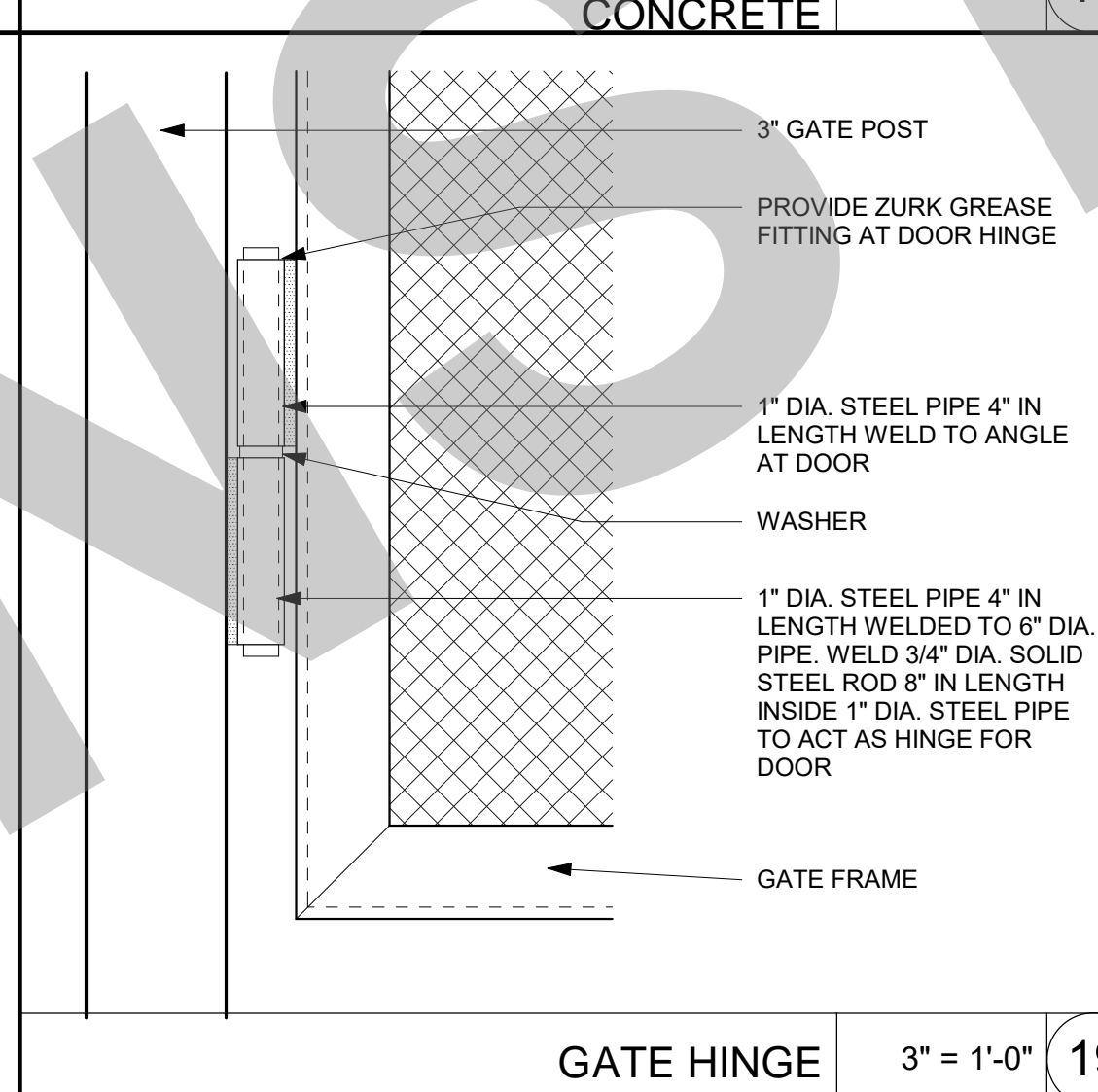
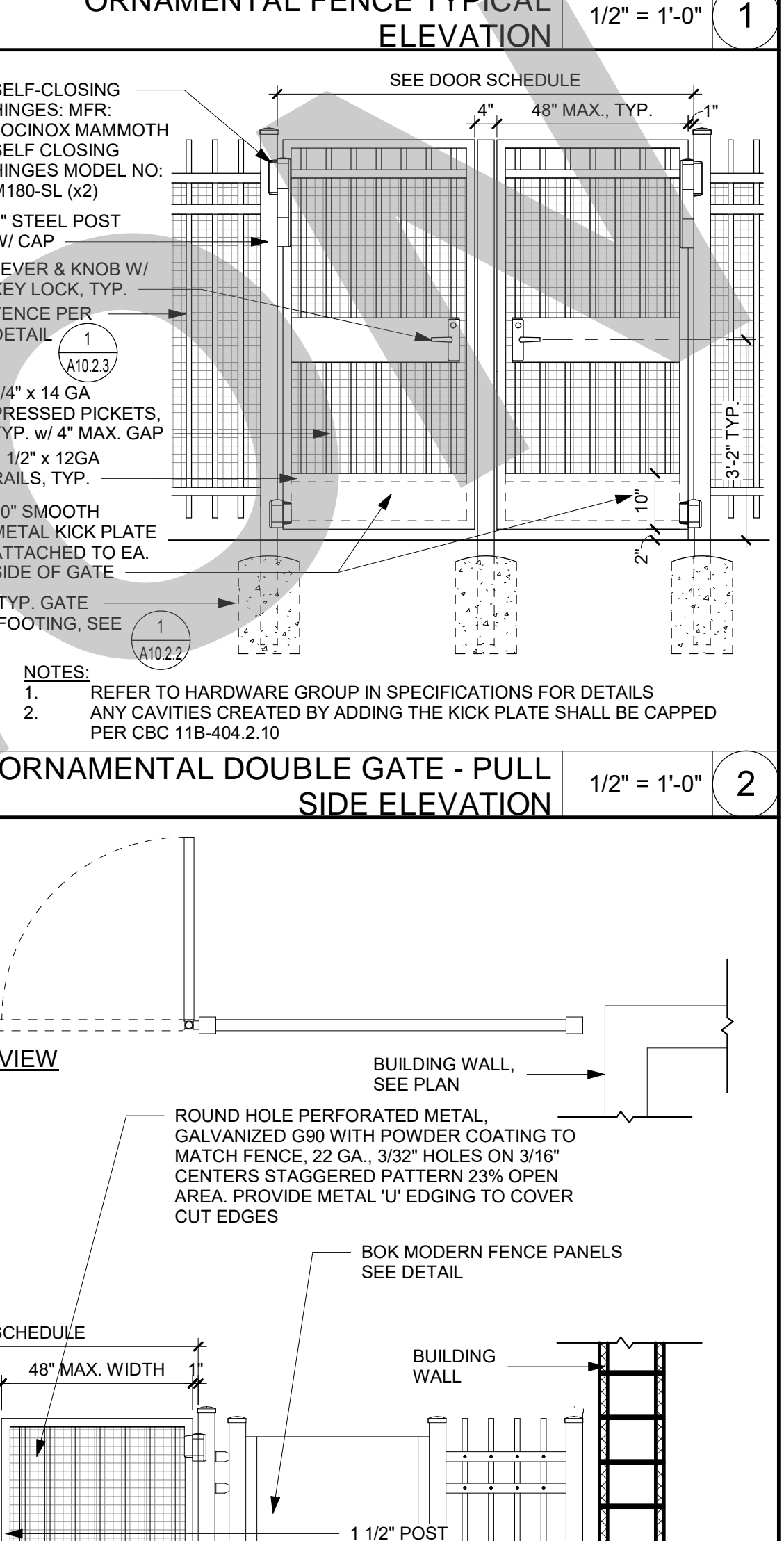
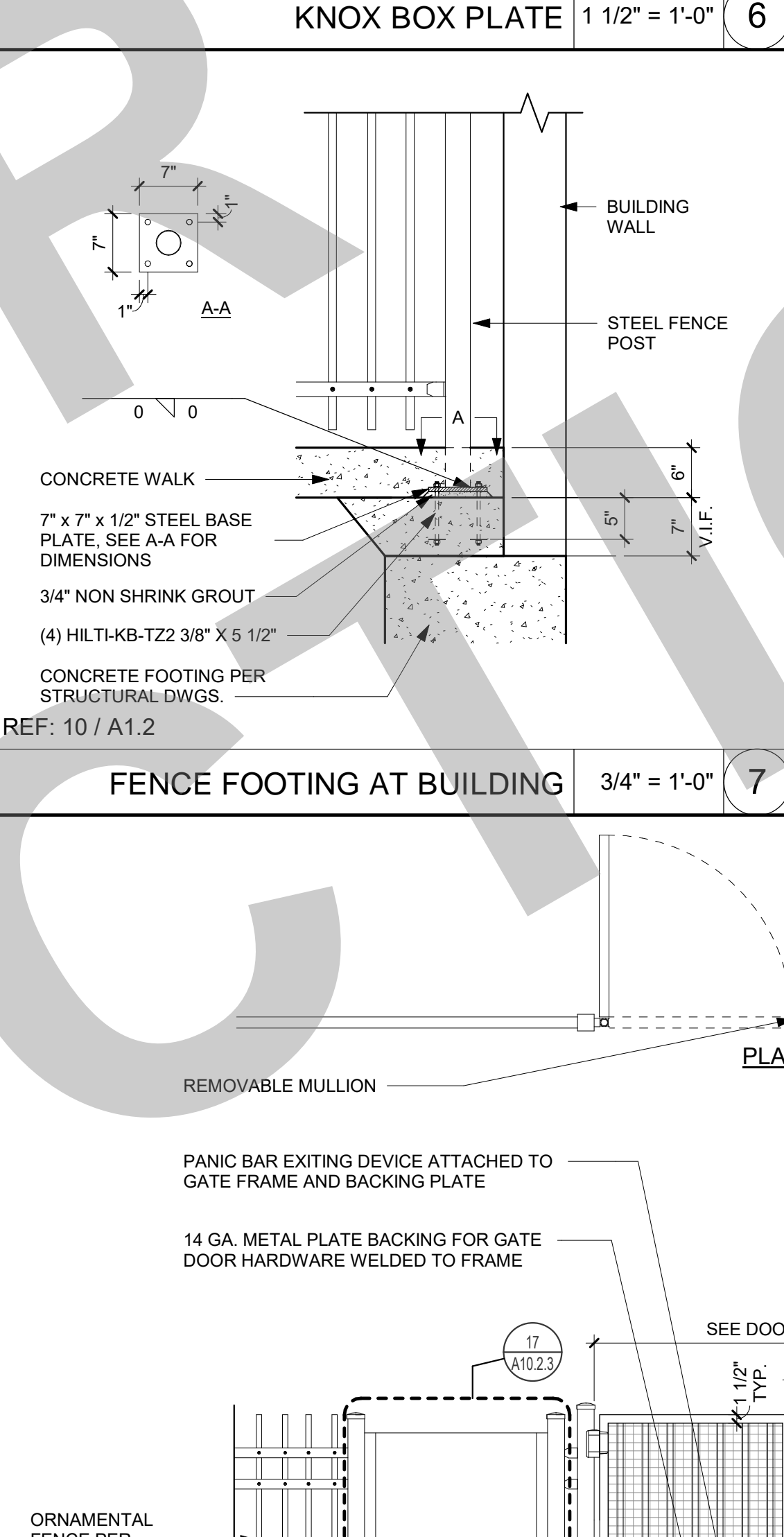
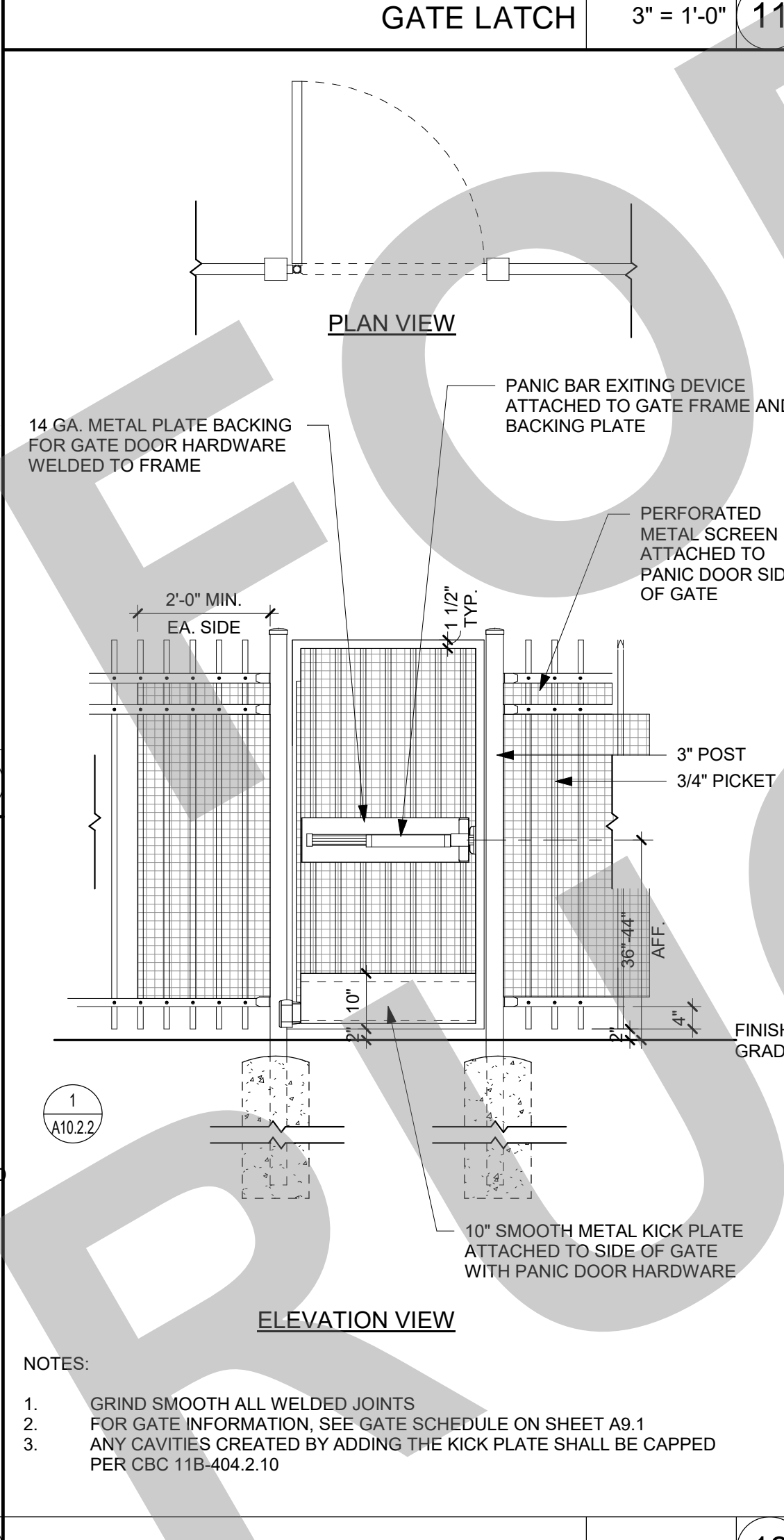
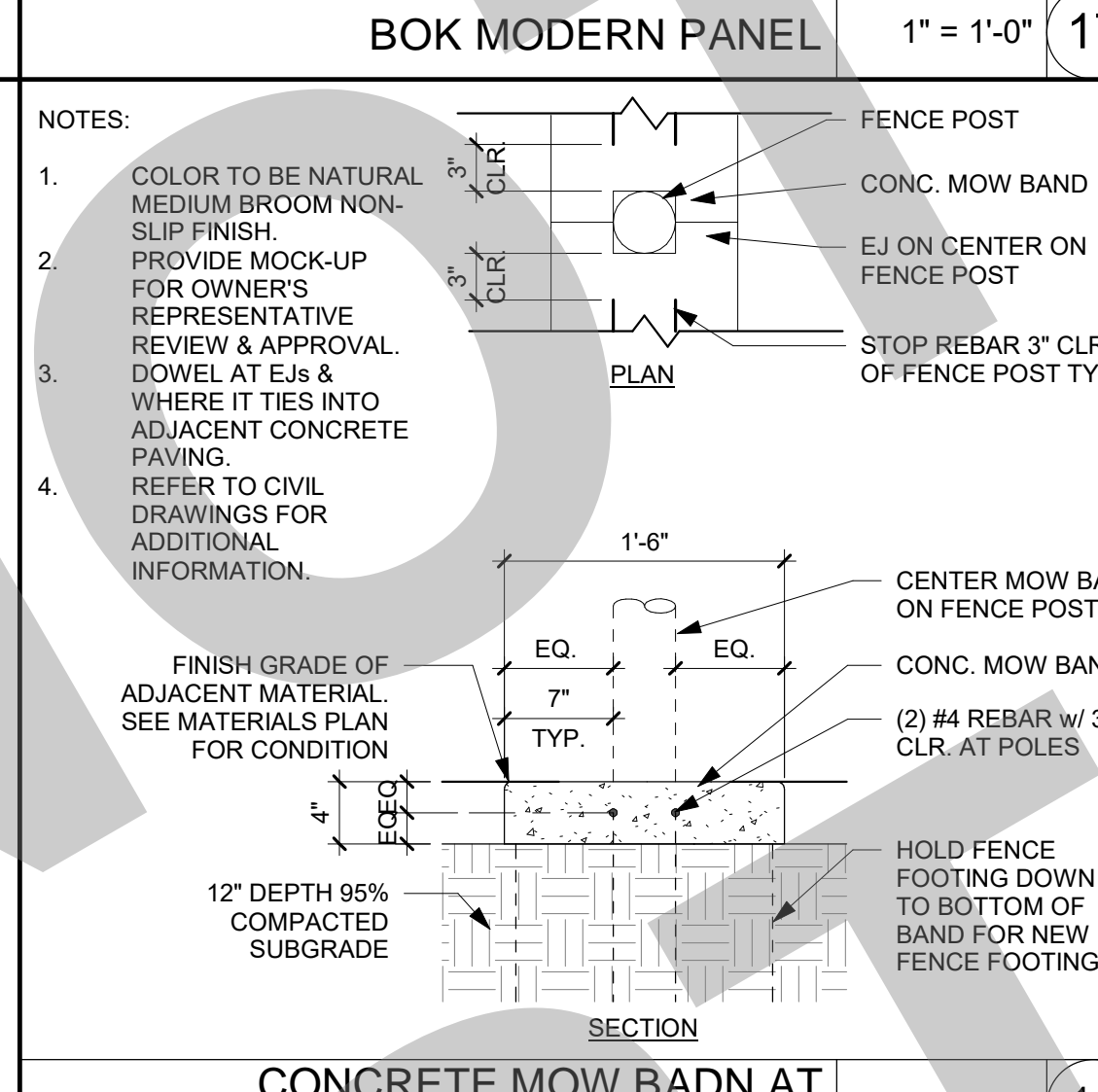
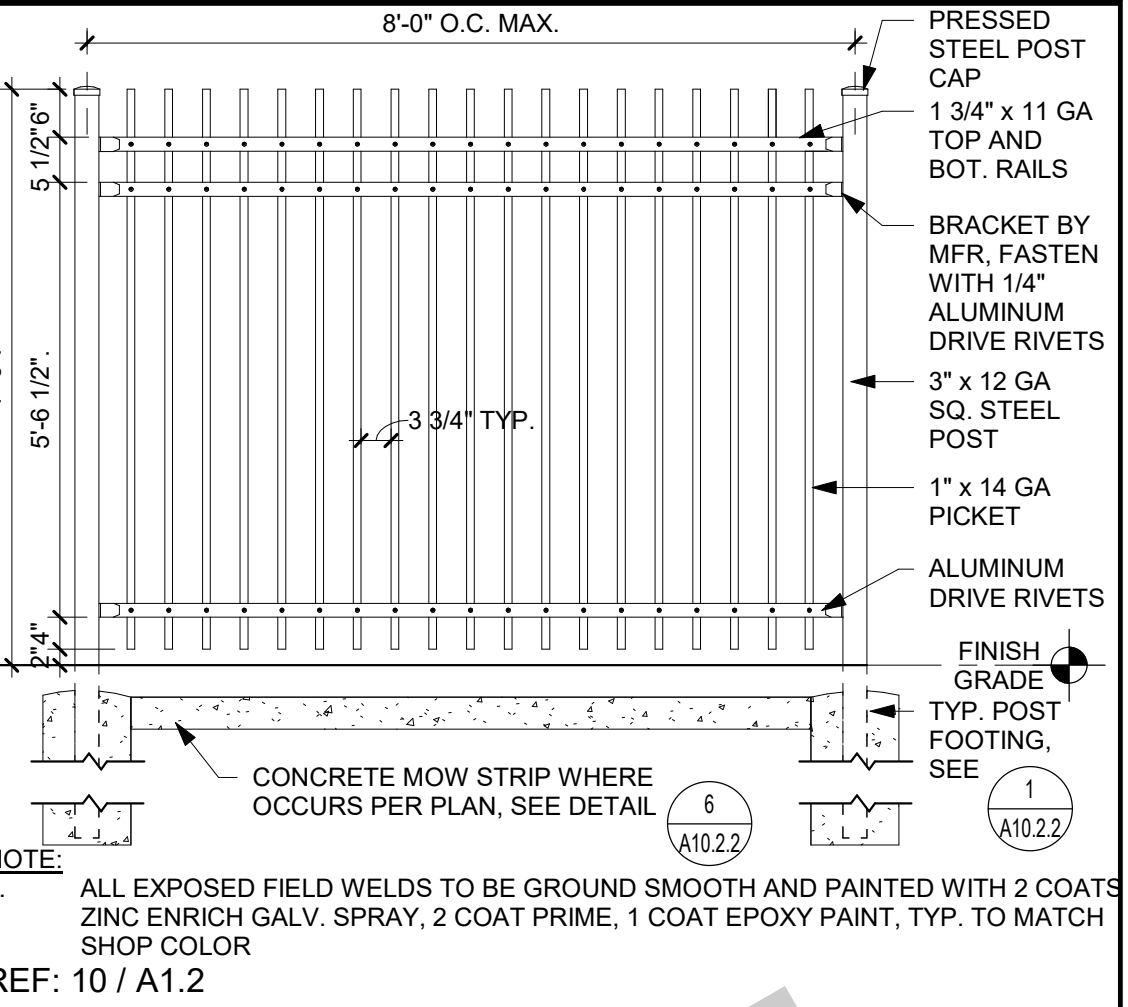
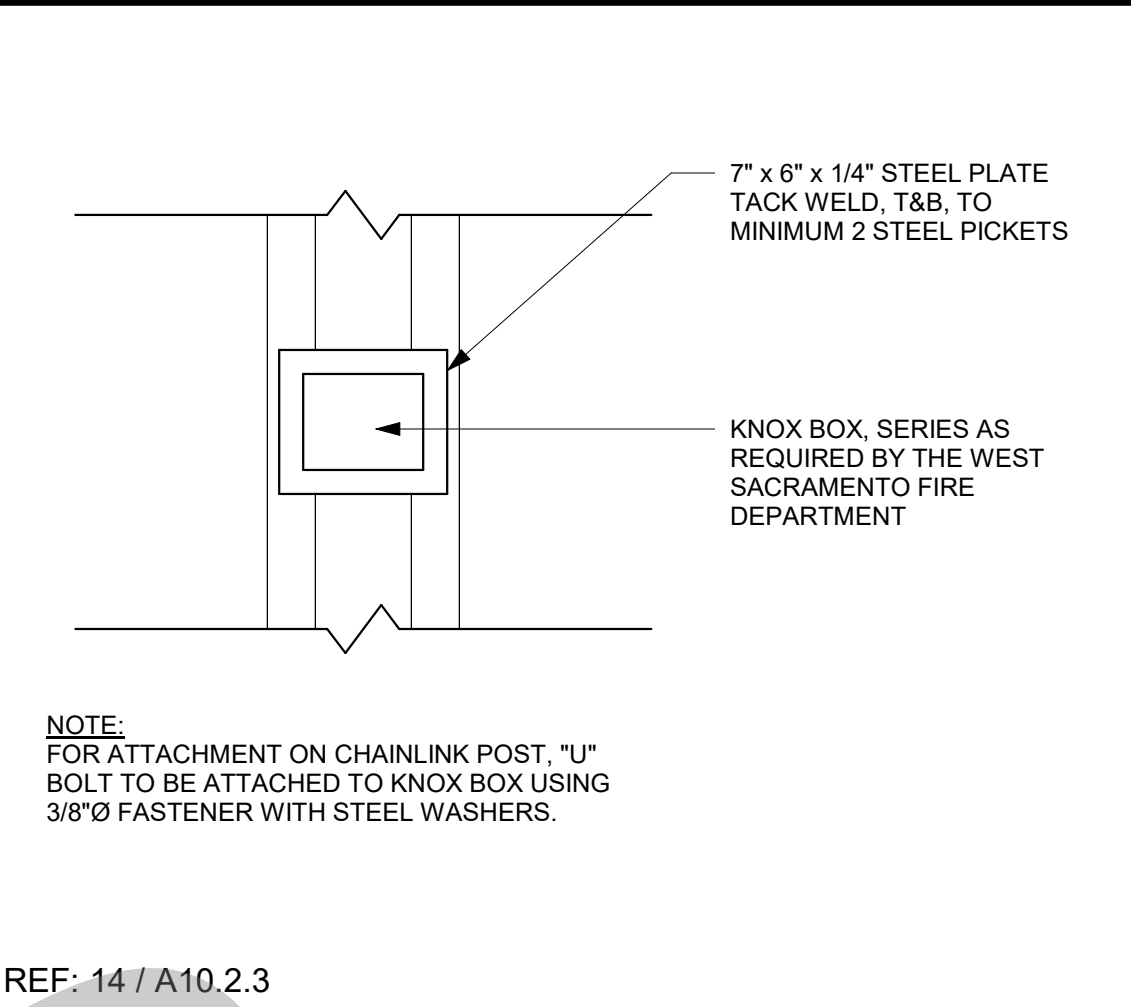
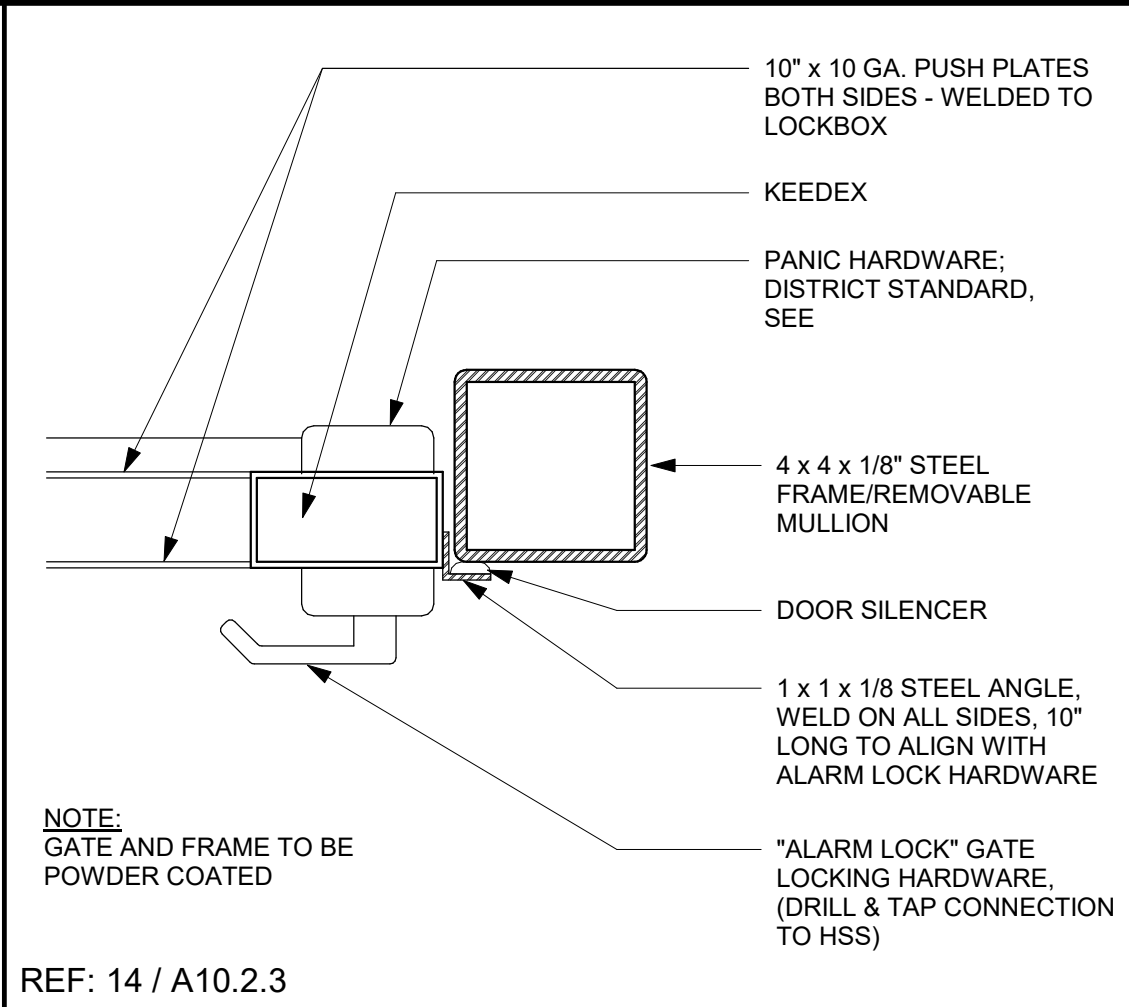
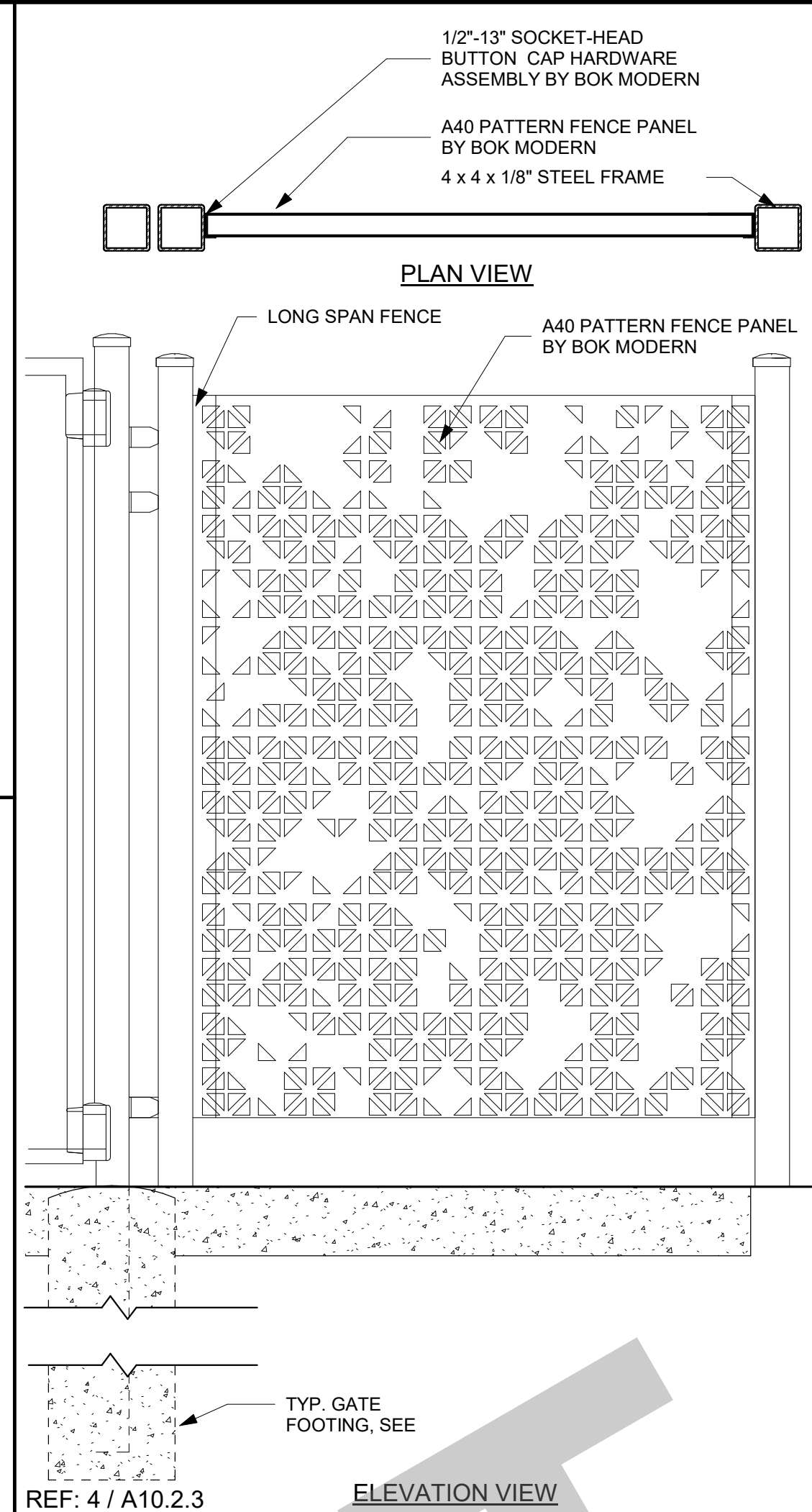

GENERAL NOTES
1. This sheet is part of a set and is not to be used alone.
2. This sheet is not to be used for construction unless the architect's stamp and signature appear on the drawings and the status box indicated drawings have been released for construction.
3. These plans and prints thereof, as instruments of service, are owned by the architect and are for use on this project only. Reproduction and/or distribution without the prior written consent of the architect is forbidden.
4. Copyright Studio W Associates, Inc. 2022.

NO.	REMARKS	DATE

DRAWING STATUS
 PLAN CHECK
 BACK CHECK
 BIDDING
 CONSTRUCTION

KEY PLAN

CITY OF STOCKTON
425 N EL DORADO STREET
STOCKTON, CA 95202

CONSTRUCTION DOCUMENTS

AQUATIC FACILITIES
RENOVATION &
REPLACEMENT -
CITY PROJECT NO. CR18020
1201 N PERSHING AVE
STOCKTON, CA 95203

SITE DETAILS

Date: 07/17/2023
Project Number: 22009
Application Number: XX-XXXXXX
Drawing Number: A10.2.3
Drawn: []
Checked: []
Author: []
Checker: []

PRINT DATE: 7/18/2023 11:51:24 AM
FILE PATH: C:\Users\stark\Documents\2020-Victory Park Pool-Bldg-A21_Kimberly@SWA.rvt

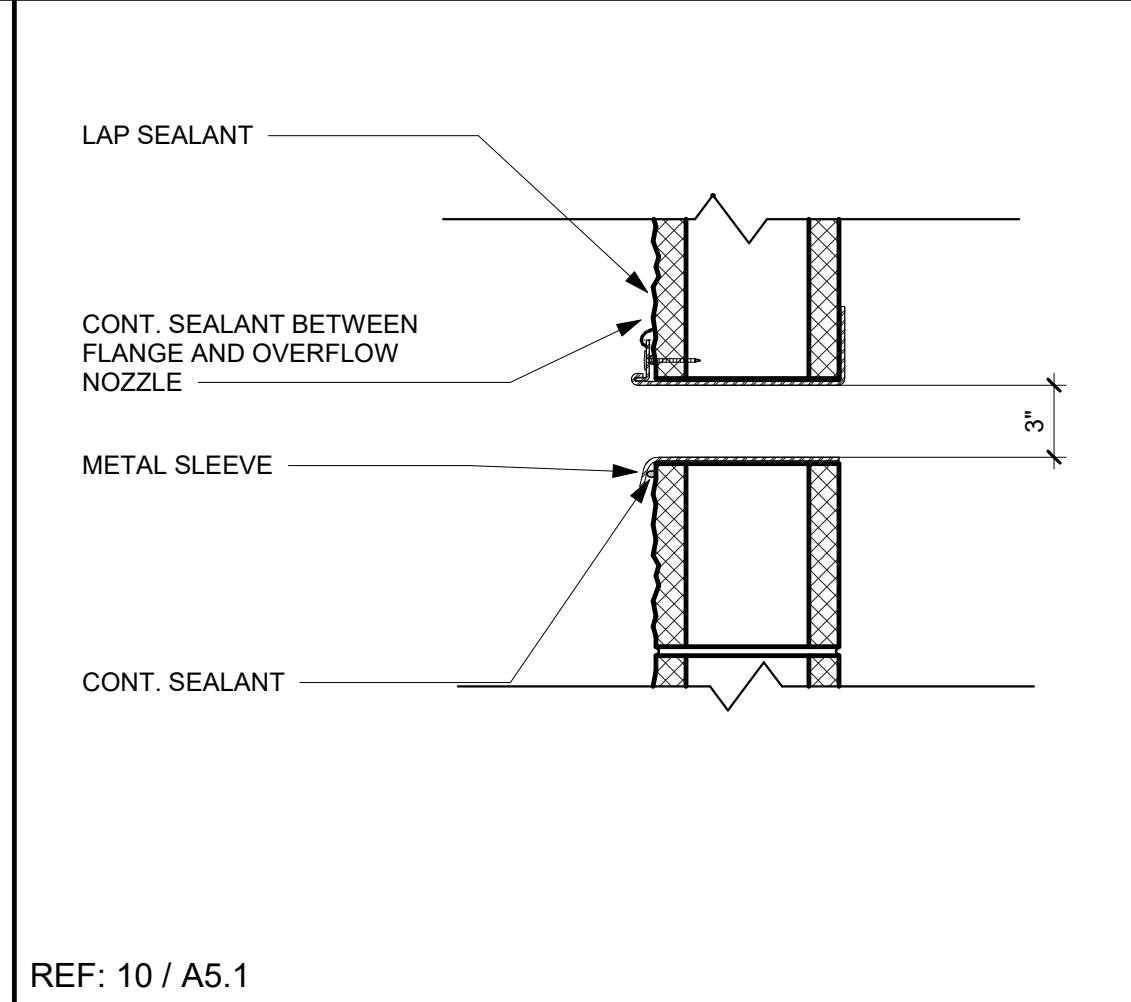

REF: 10 / A5.1
THROUGH WALL SCUPPER N.T.S. 21

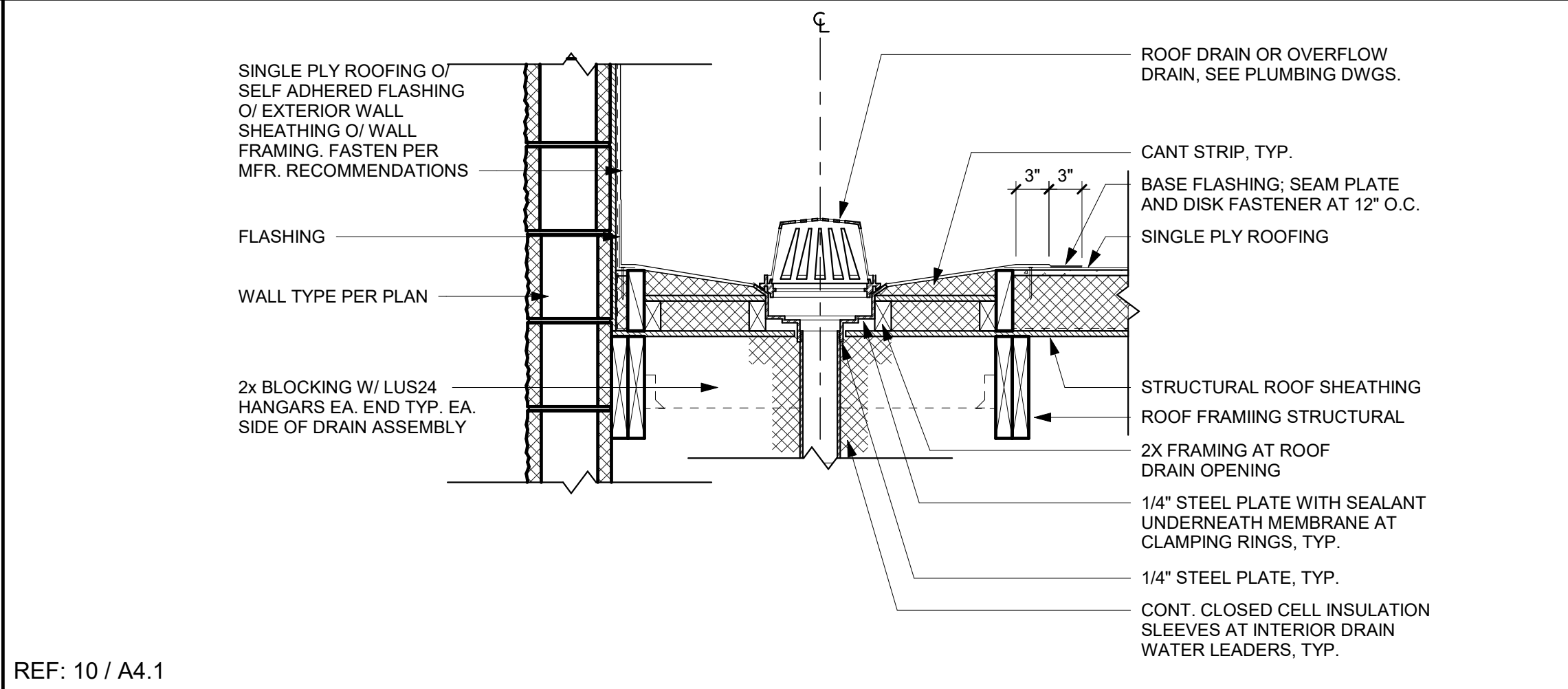

REF: 10 / A4.1
ROOF AND OVERFLOW DRAIN SECTION 1" = 1'-0" 11

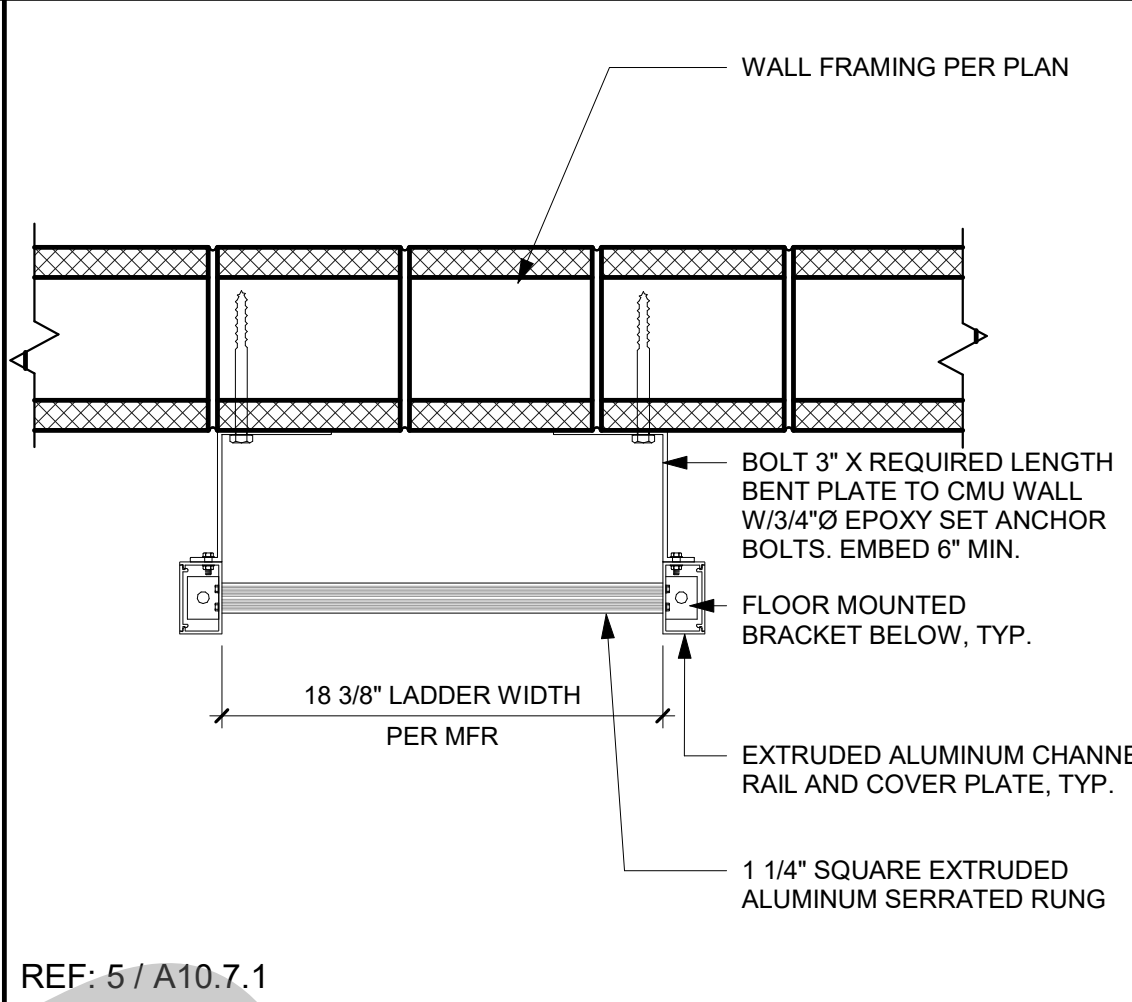

REF: 5 / A10.7.1
ROOF ACCESS LADDER PLAN 1 1/2" = 1'-0" 6

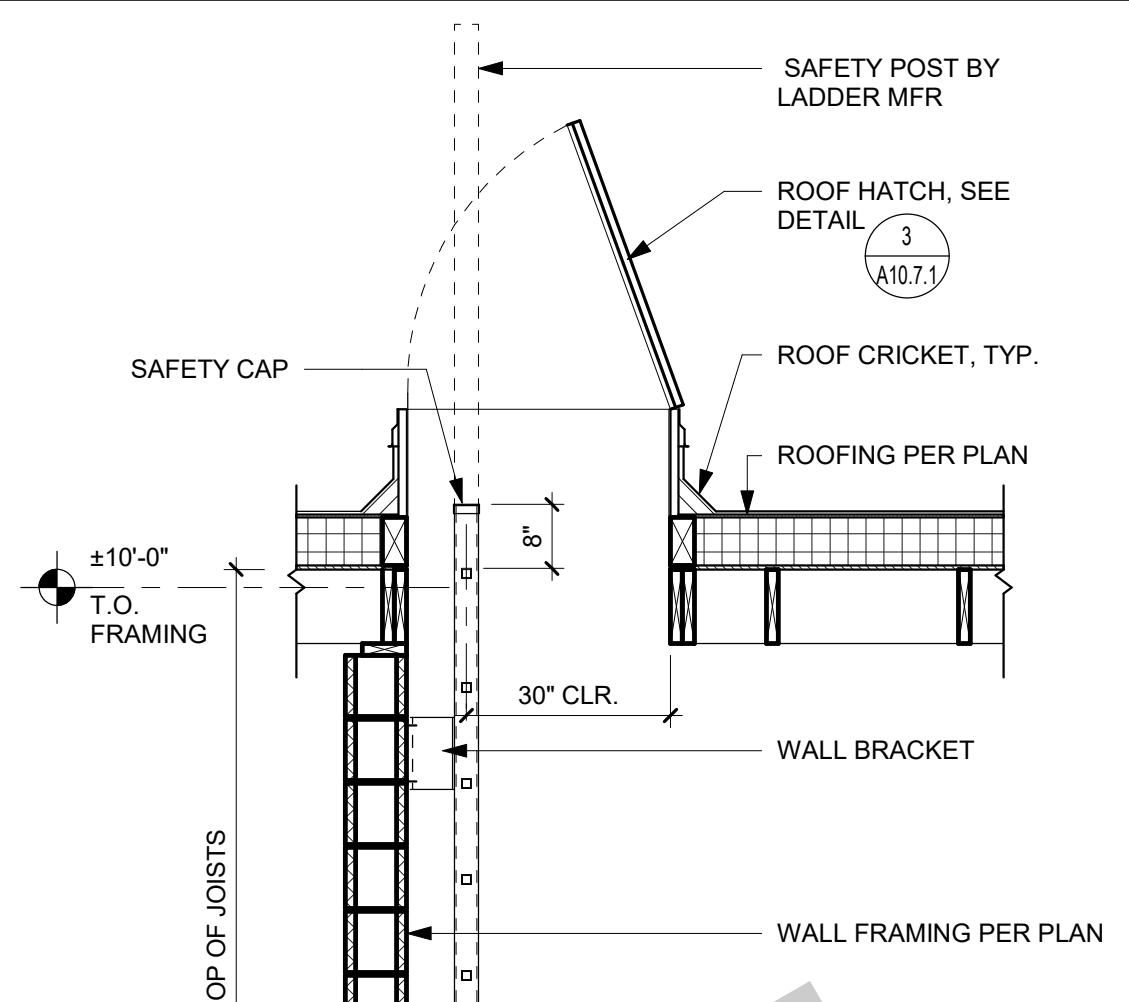

REF: 10 / A4.1
ROOF ACCESS LADDER AND HATCH SECTION 1/2" = 1'-0" 2

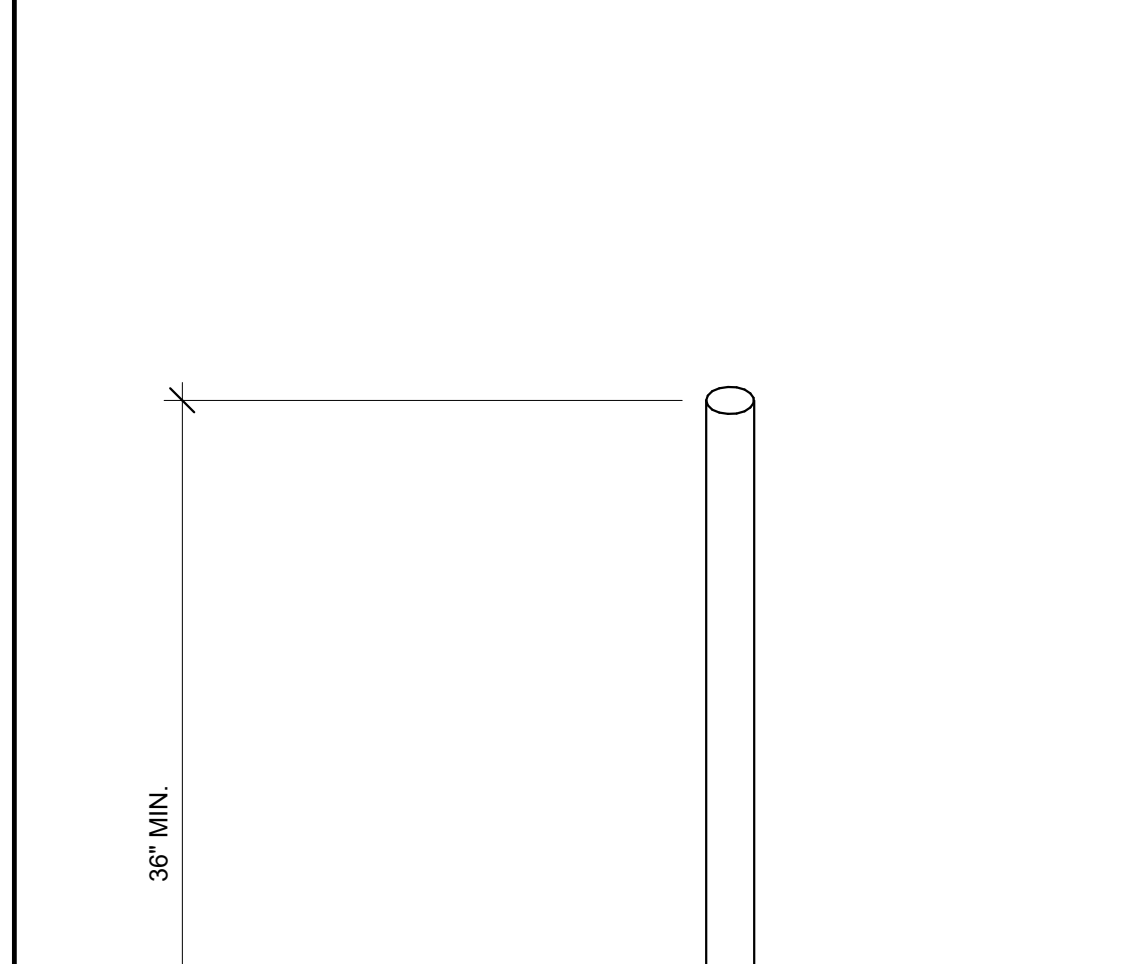

INTAKE#EXHAUST DETAIL 1 1/2" = 1'-0" 23

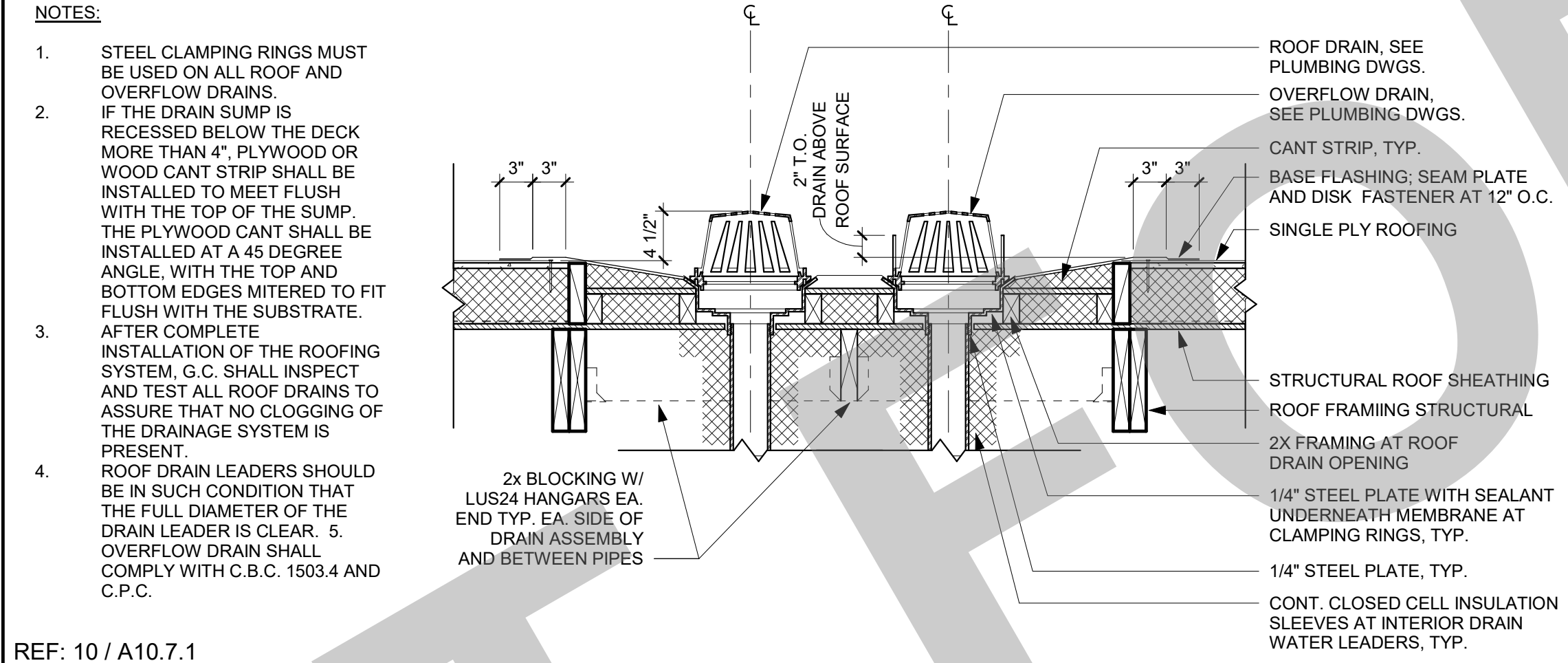

REF: 10 / A10.7.1
ROOF AND OVERFLOW DRAIN SECTION 1" = 1'-0" 12

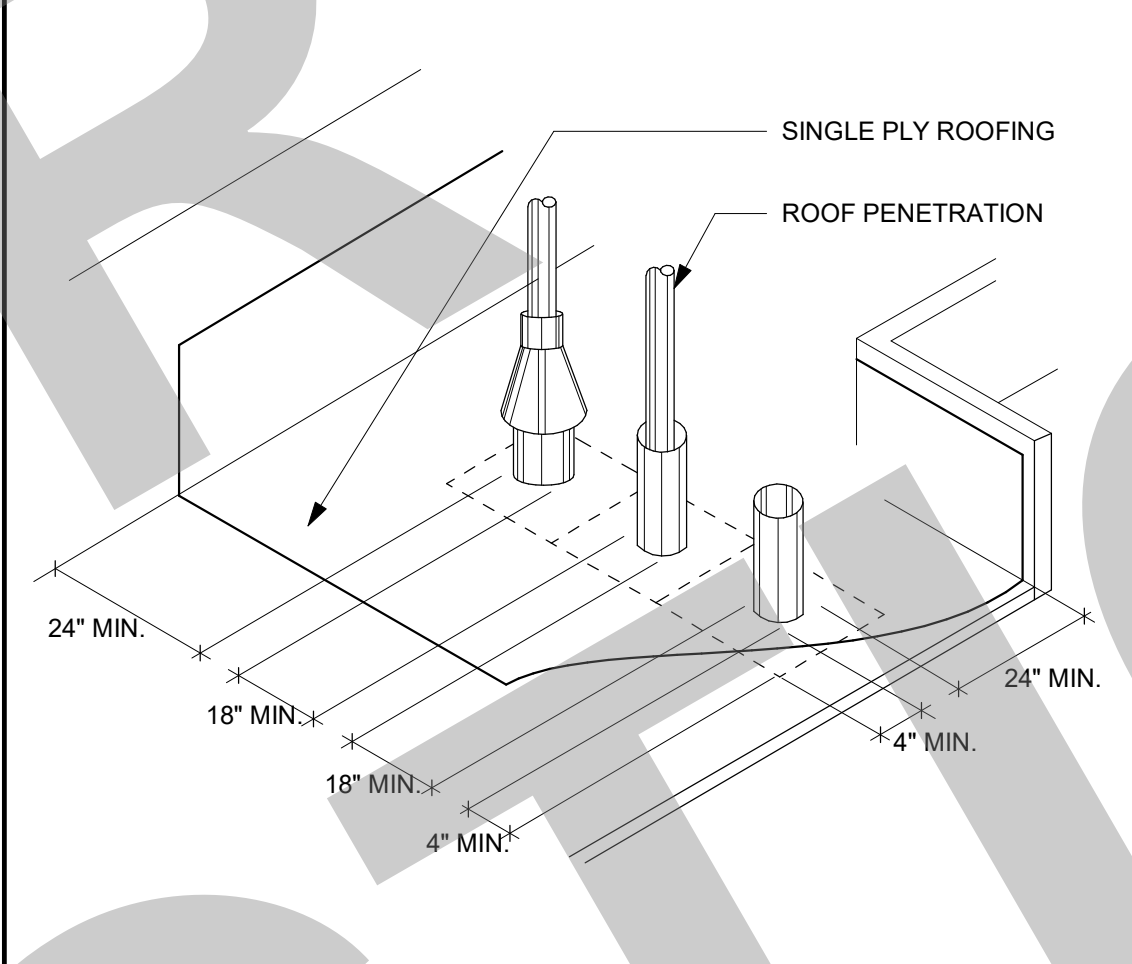

TYPICAL PENETRATION CLEARANCES AT ROOF 1" = 1'-0" 7

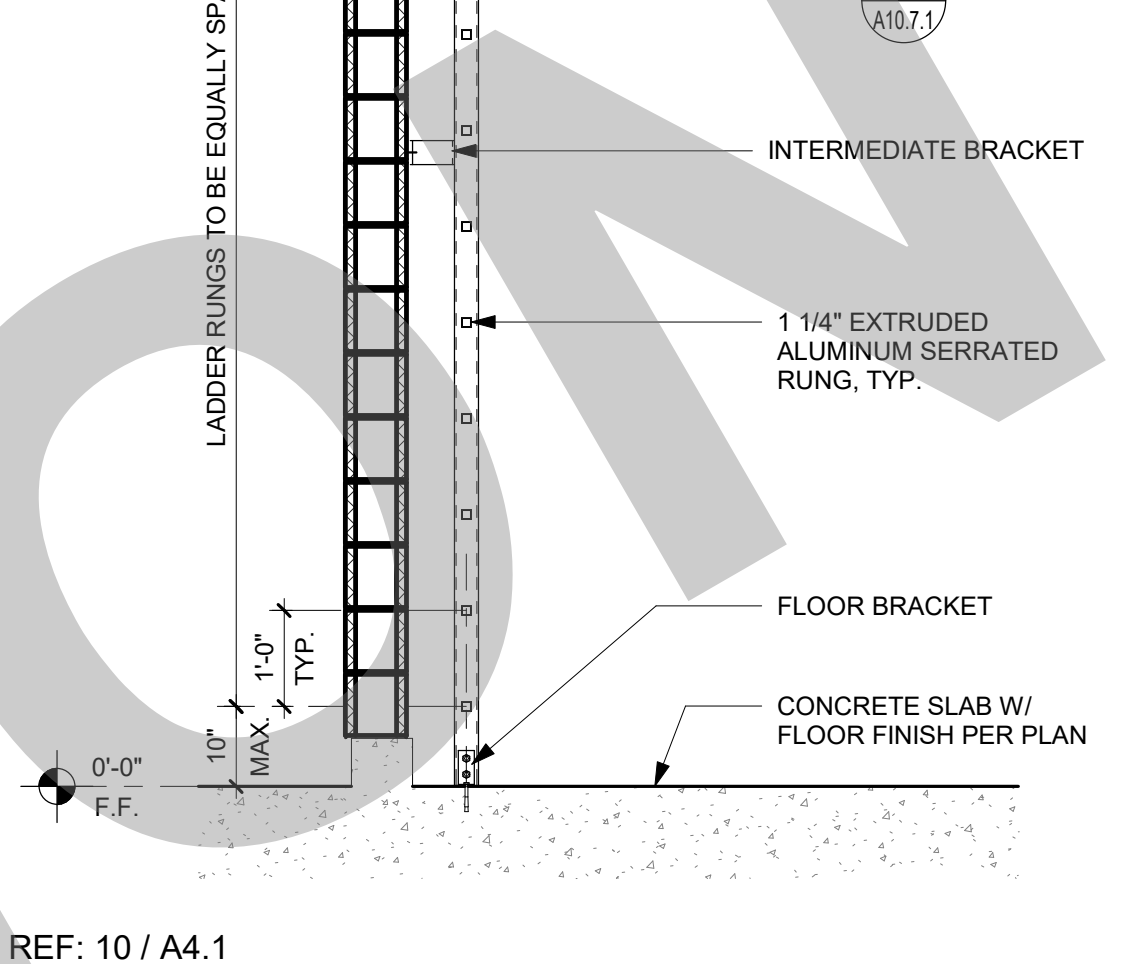

ROOF ACCESS LADDER AND HATCH SECTION 1/2" = 1'-0" 2

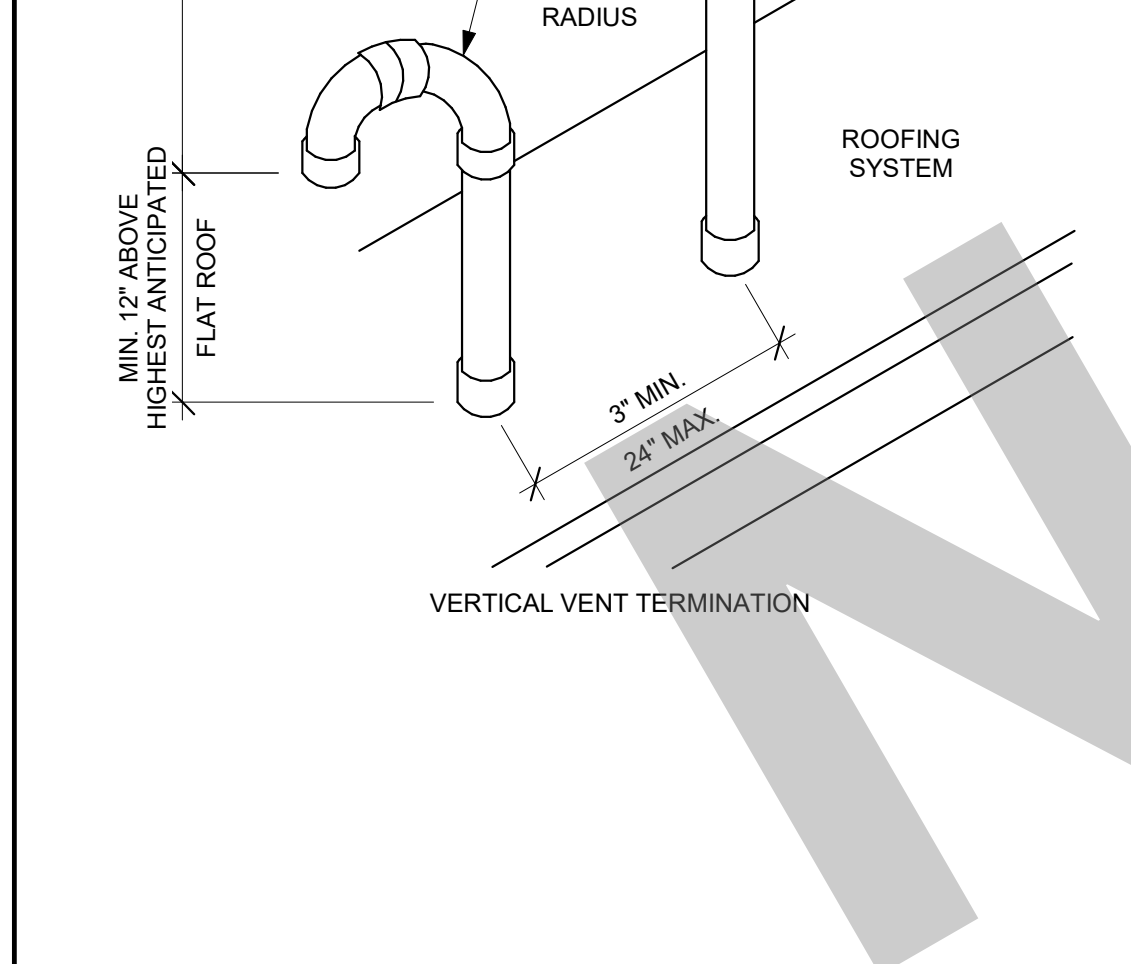

DUCT PENETRATION AT CMU 3" = 1'-0" 24

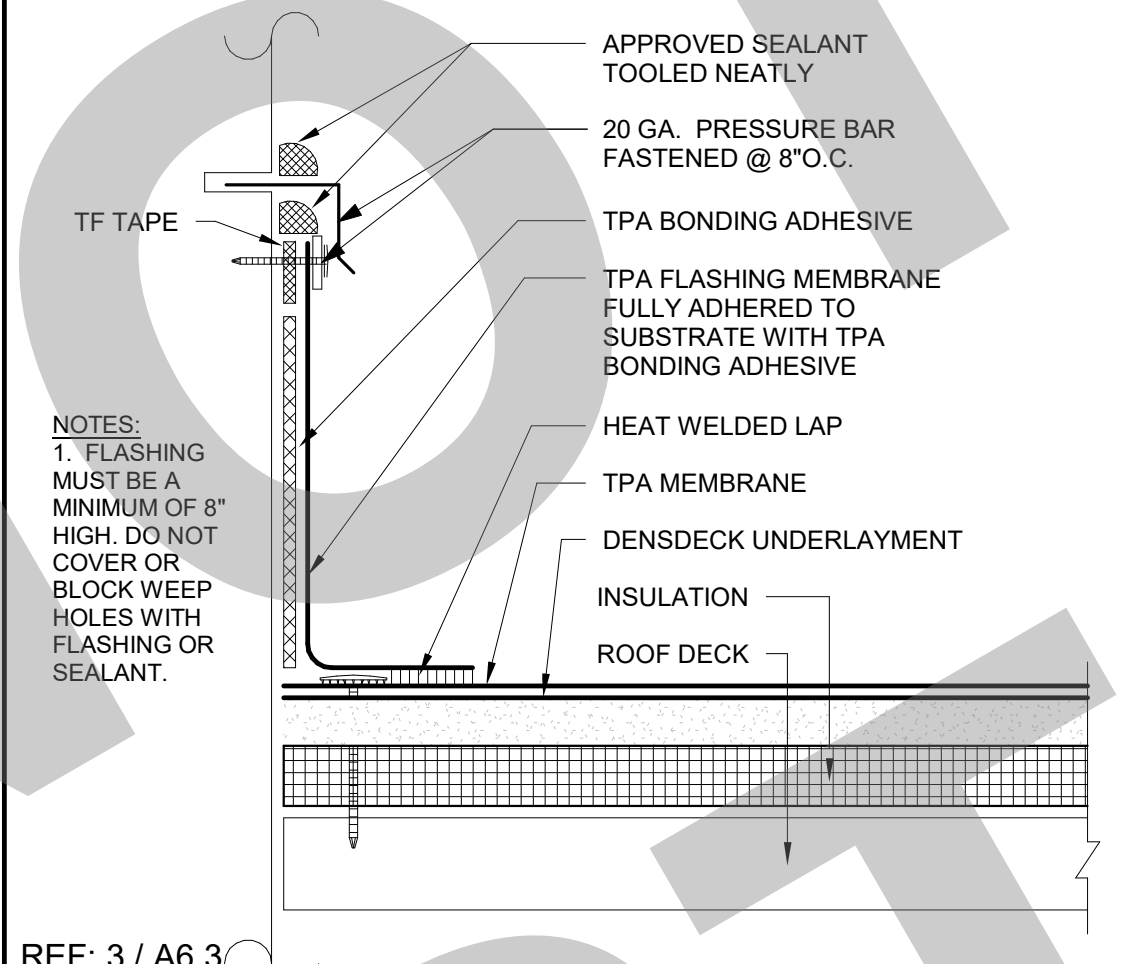

REF: 3 / A6.3
REGLET METAL COUNTERFLASHING > WALL N.T.S. 18

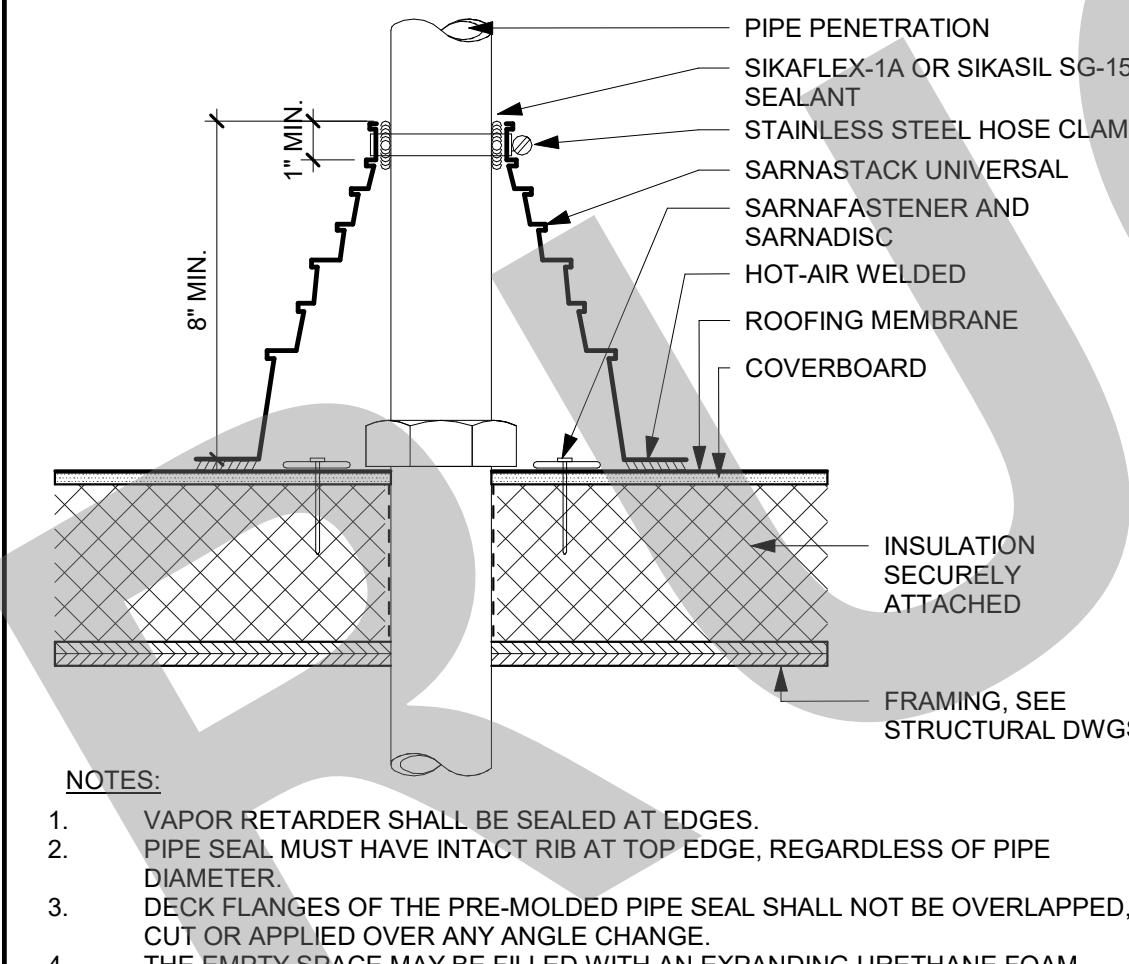

VENT PIPE AT SINGLE PLY ROOF 3" = 1'-0" 13

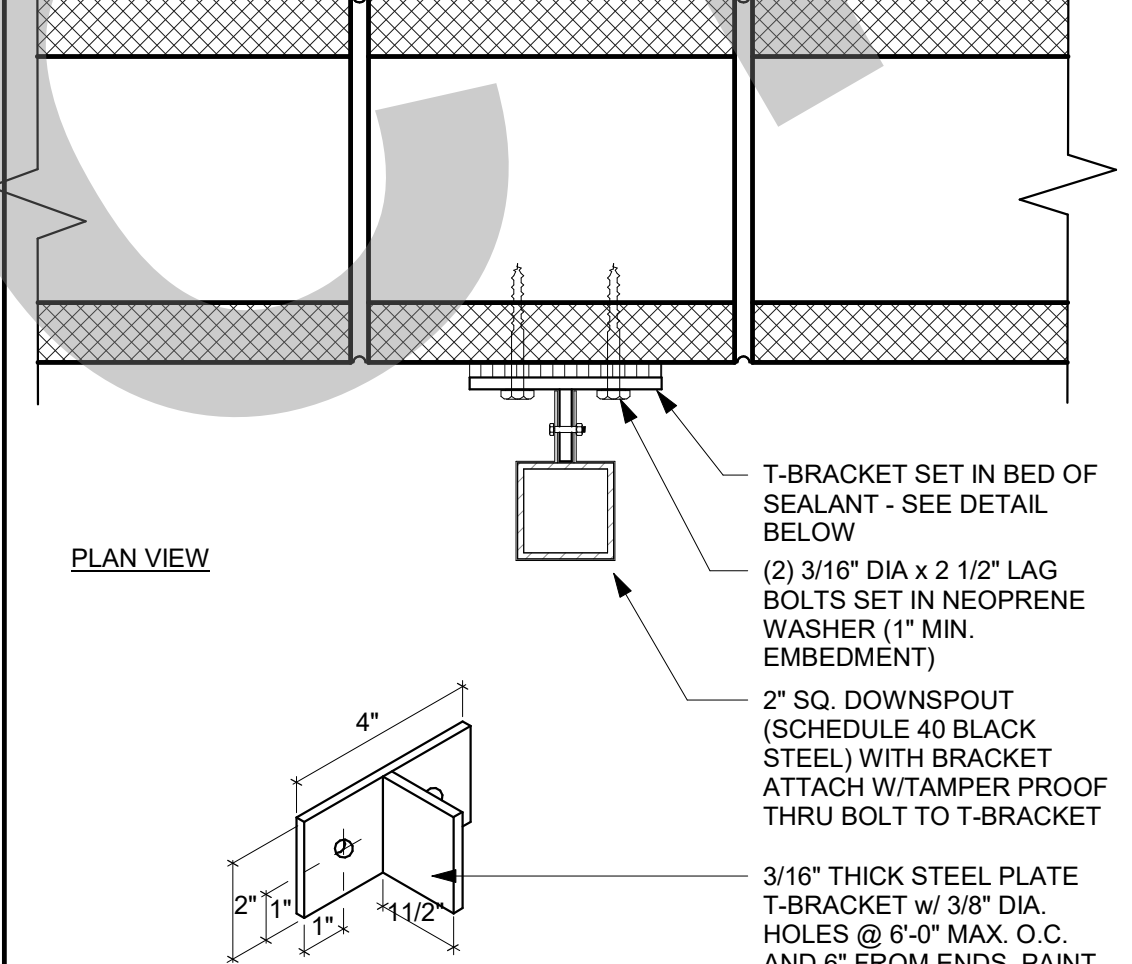

RAINWATER LEADER MOUNTING BRACKET 3" = 1'-0" 9

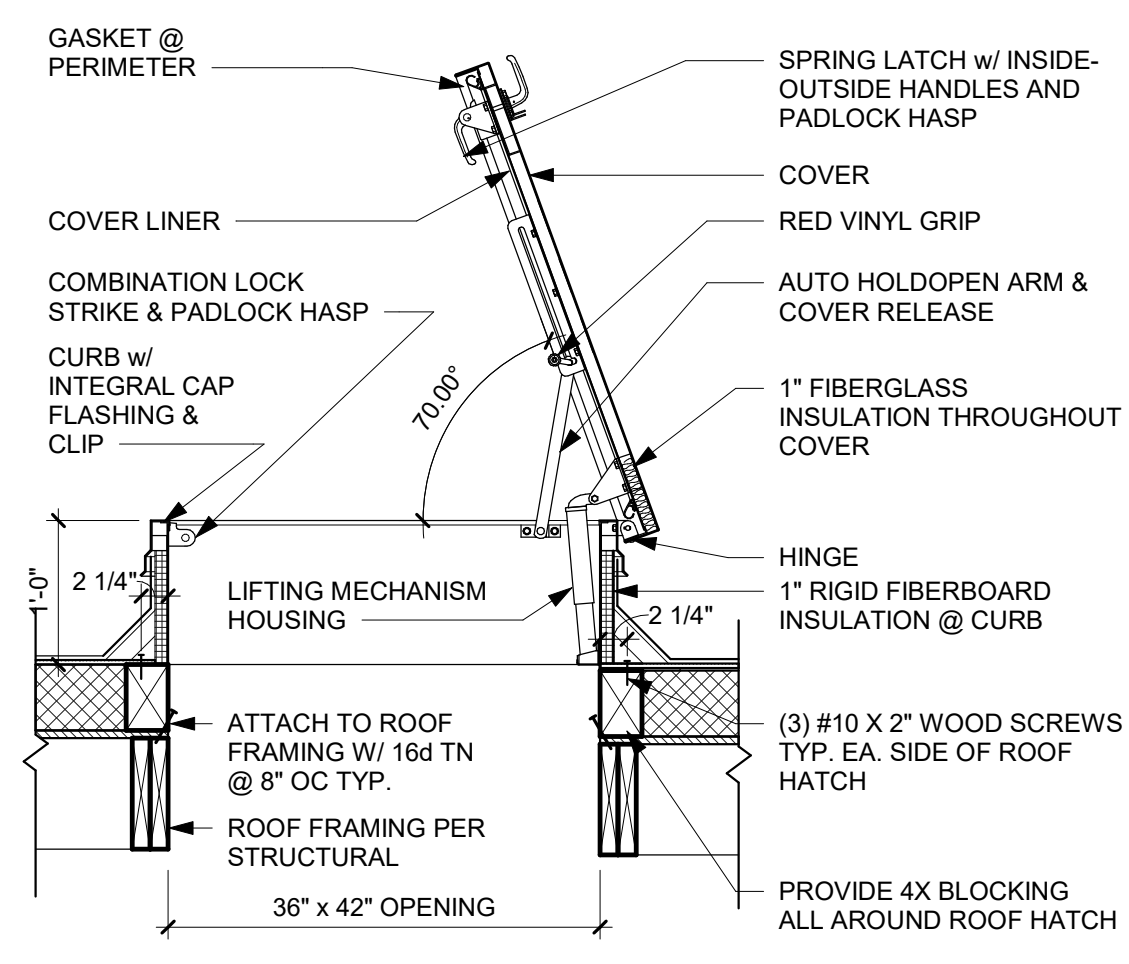

ROOF ACCESS HATCH 3/4" = 1'-0" 3

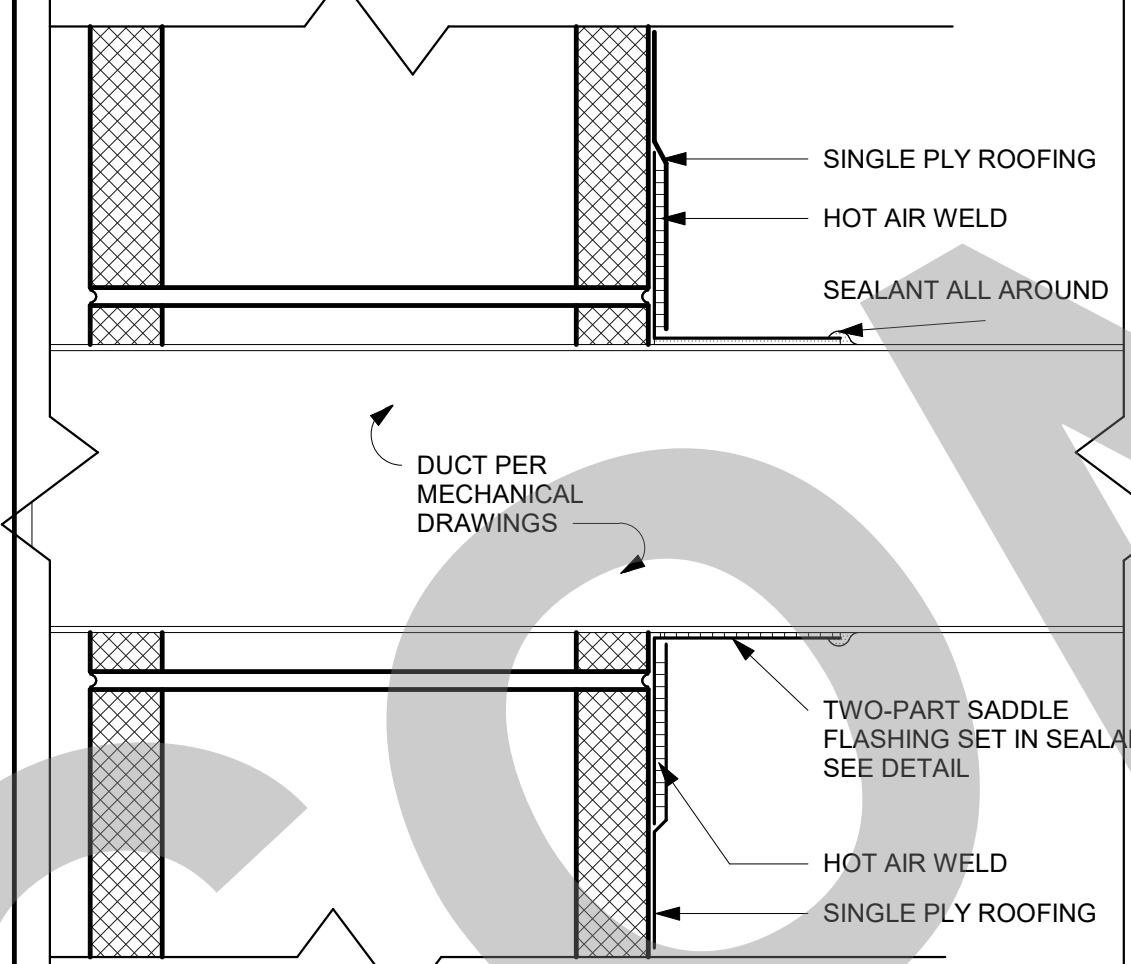

DUCT THRU WALL PENETRATION 3" = 1'-0" 15

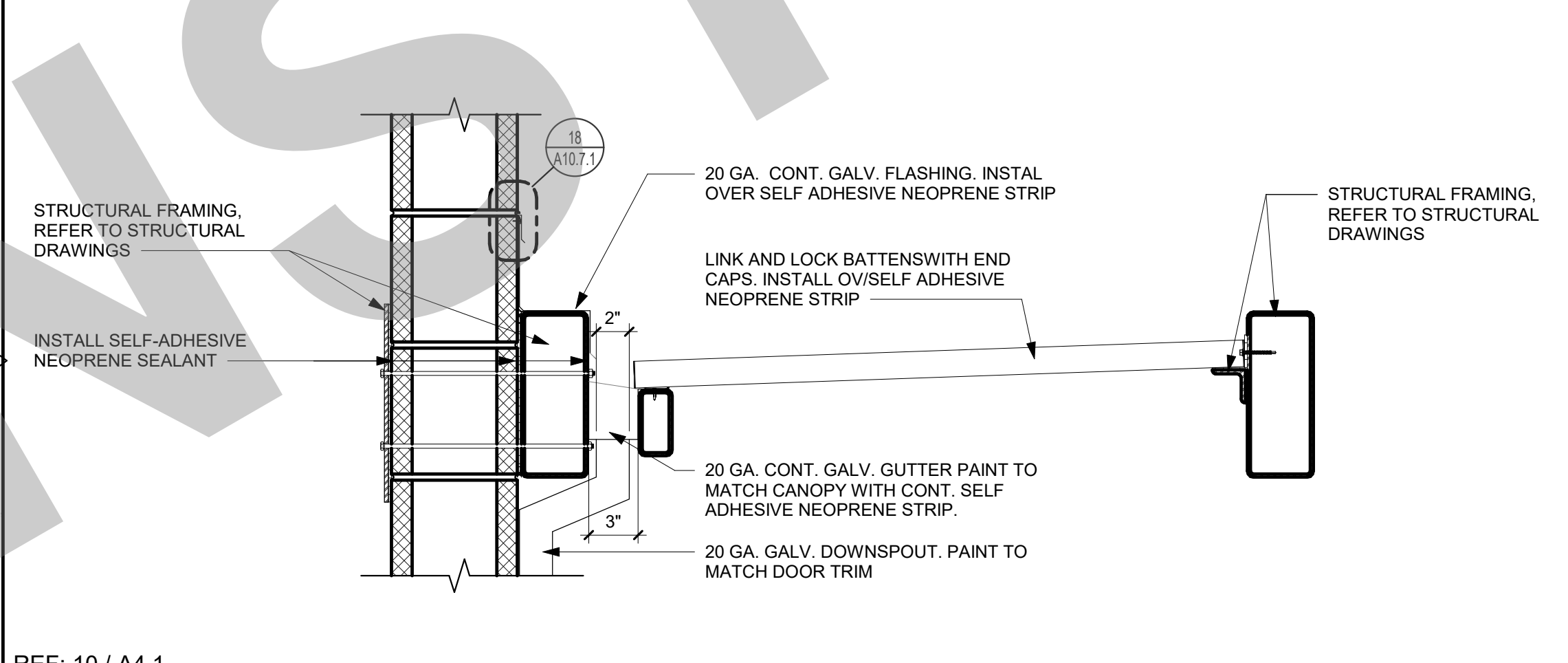

REF: 10 / A4.1
CANOPY SECTION 1 1/2" = 1'-0" 14

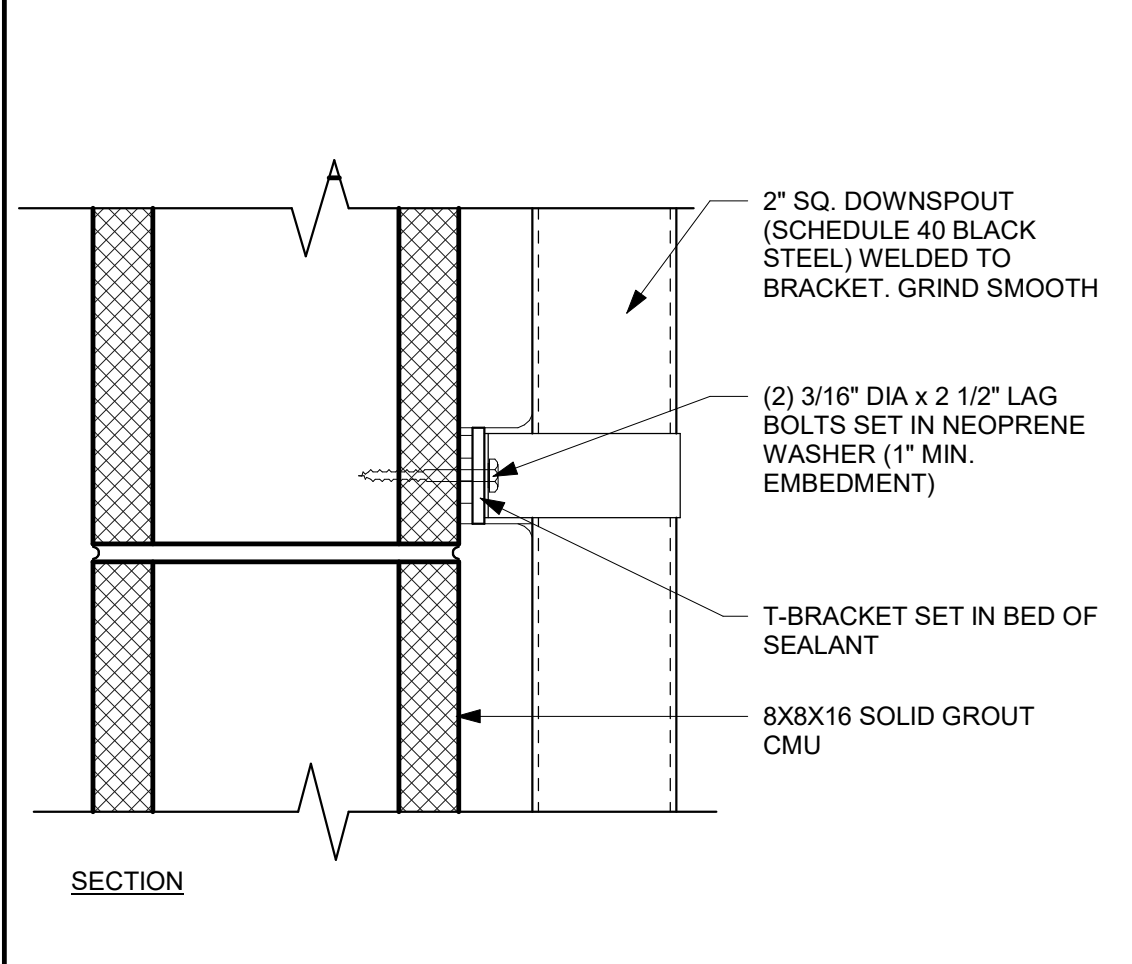

ROOF AND OVERFLOW DRAIN PLAN 1" = 1'-0" 10

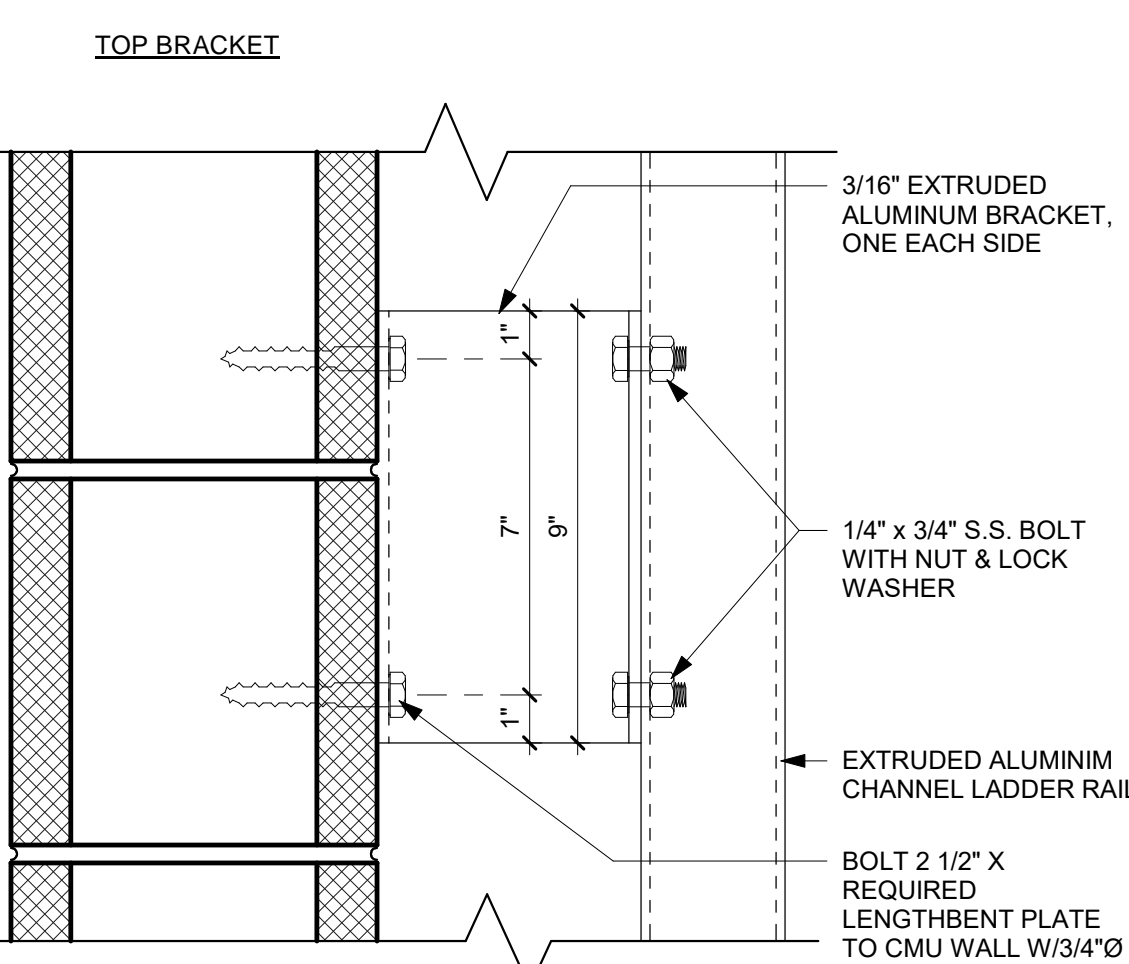

ROOF ACCESS LADDER MOUNTING 3" = 1'-0" 5



DUCT THRU WALL PENETRATION 3" = 1'-0" 15

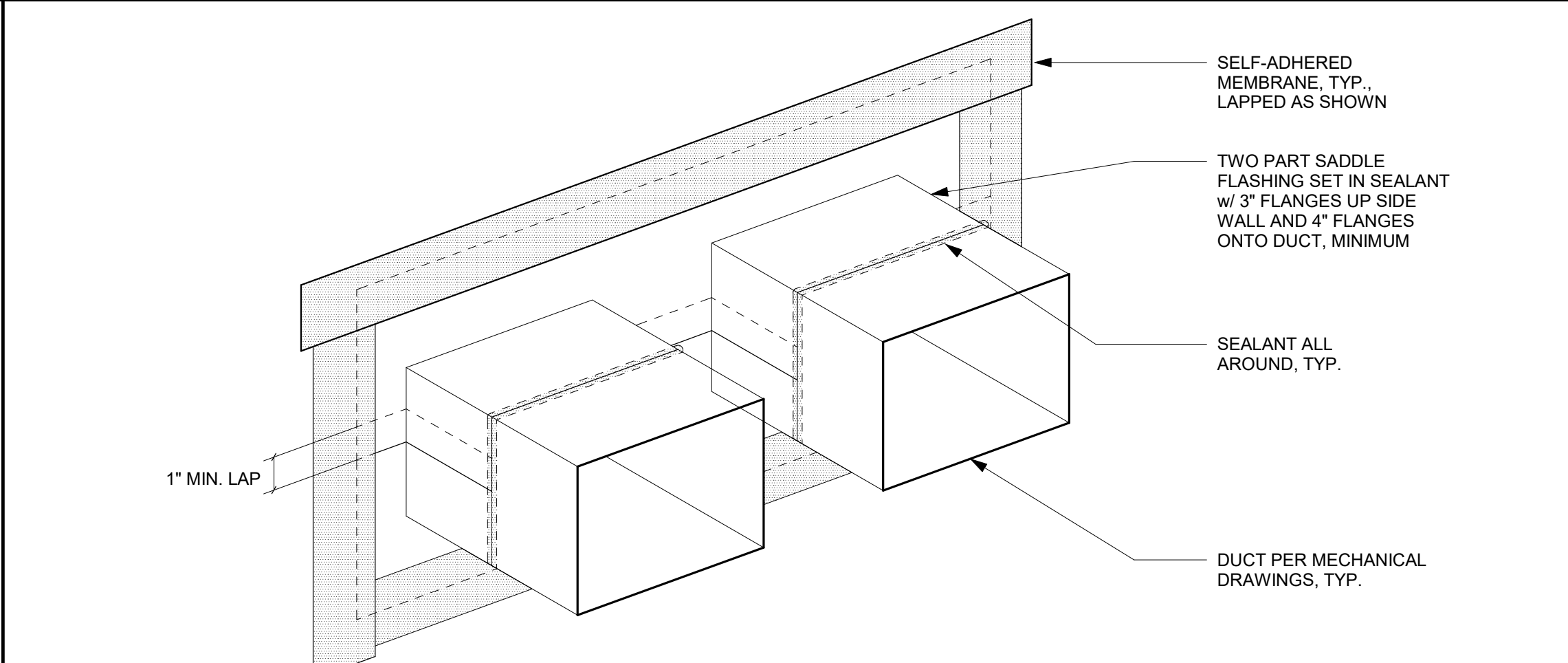

REF: 10 / A4.1
CANOPY SECTION 1 1/2" = 1'-0" 14

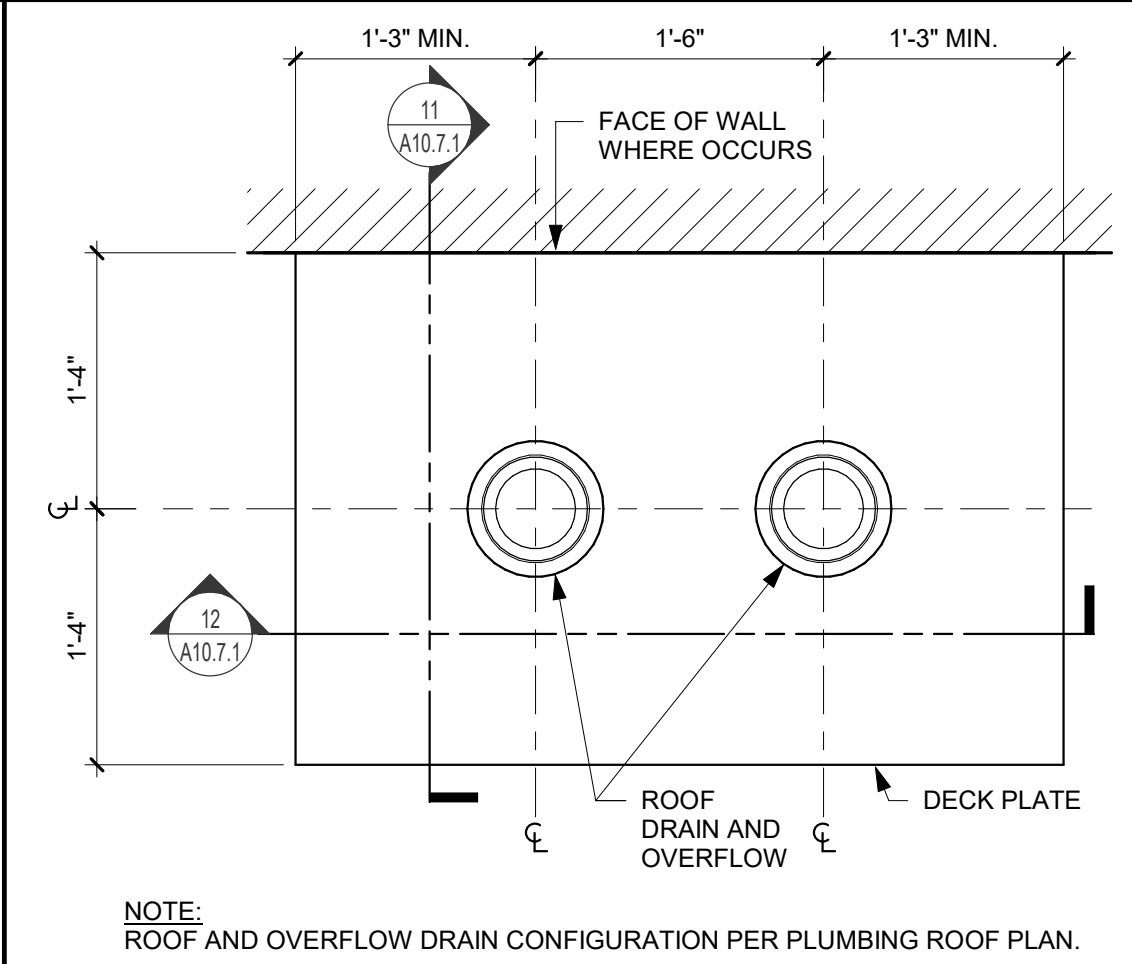

ROOF AND OVERFLOW DRAIN PLAN 1" = 1'-0" 10

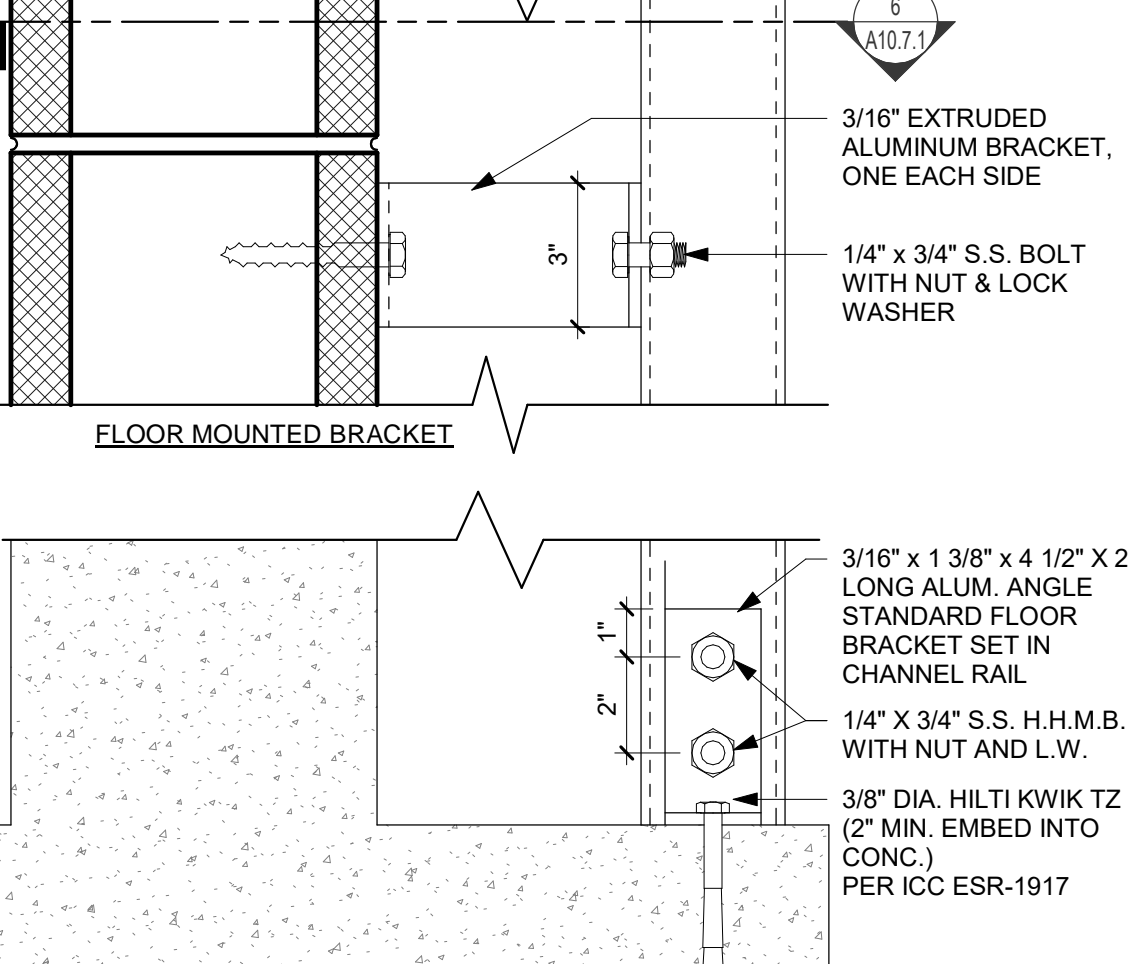

ROOF ACCESS LADDER MOUNTING 3" = 1'-0" 5

95% SUBMITTAL. SUBJECT TO CHANGE/BUILDING DEPT. REVIEW.



Studio W Architects
1930 H Street
Sacramento, California 95811
[T] 916.254.5600
www.StudioW-Architects.com

GENERAL NOTES
1. This sheet is part of a set and is not to be used alone.
2. This sheet is not to be used for construction unless the architect's stamp and signature appear on the drawings and the status box indicates drawings have been released for construction.
3. These plans and prints thereof, as instruments of service, are owned by the architect and are for use on this project only. Reproduction and/or distribution without the prior written consent of the architect is forbidden.
4. Copyright Studio W Associates, Inc. 2022.

NO.	REMARKS	DATE

DRAWING STATUS
 PLAN CHECK
 BACK CHECK
 BIDDING
 CONSTRUCTION

KEY PLAN	

CITY OF STOCKTON
425 N EL DORADO STREET
STOCKTON, CA 95202

CONSTRUCTION DOCUMENTS

AQUATIC FACILITIES
RENOVATION &
REPLACEMENT -
CITY PROJECT NO. CR18020
1201 N PERSHING AVE
STOCKTON, CA 95203

ROOF DETAILS

Date: 07/17/2023
Project Number: 22009
Application Number: XX-XXXXXX
Drawing Number: A10.7.1
Drawn: []
Checked: []
Author: []
Checker: []

PRINT DATE: 7/18/2023 11:51:38 AM
 FILE PATH: C:\Users\kbarbieri\Documents\2209-Victory Park Pool-Bldg-421_Kimbarbieri\2209.rvt

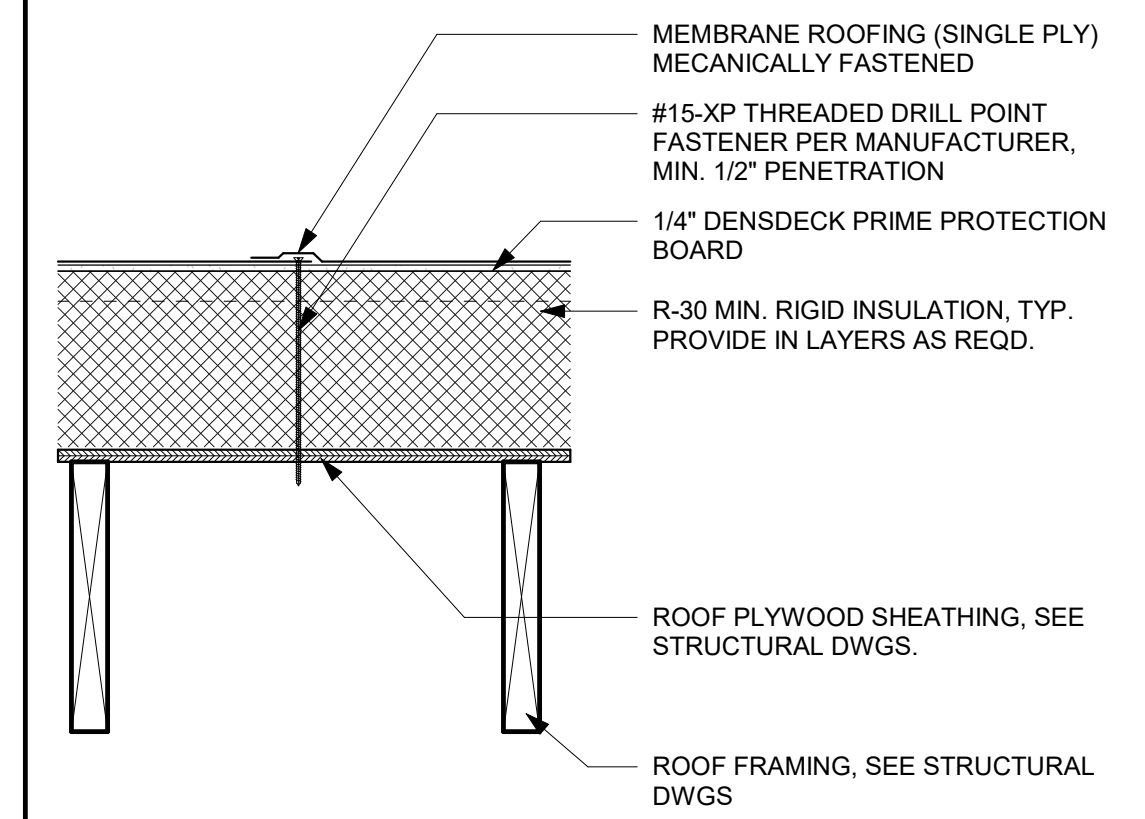

MEMBRANE ROOF ASSEMBLY 1 1/2" = 1'-0" 1

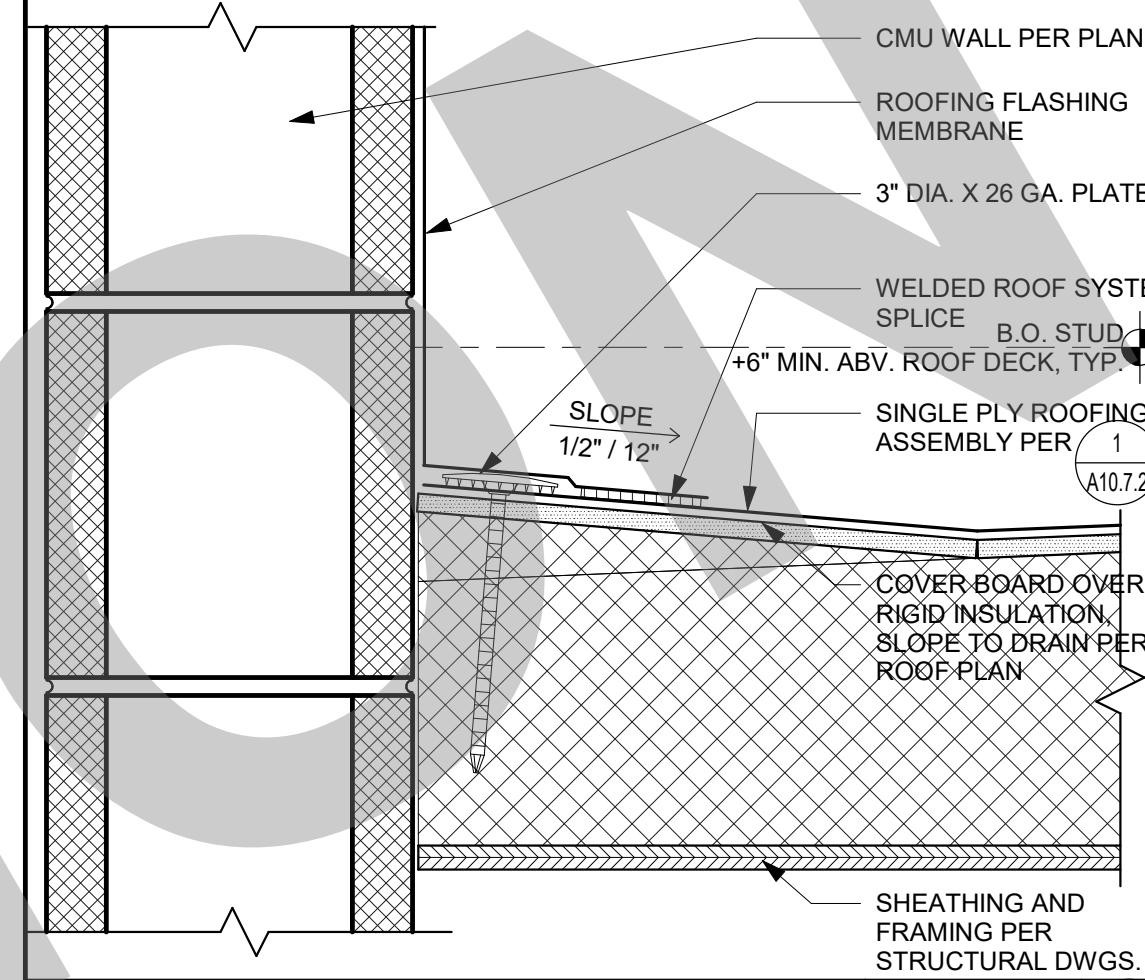

PARAPET TO ROOF 3" = 1'-0" 2

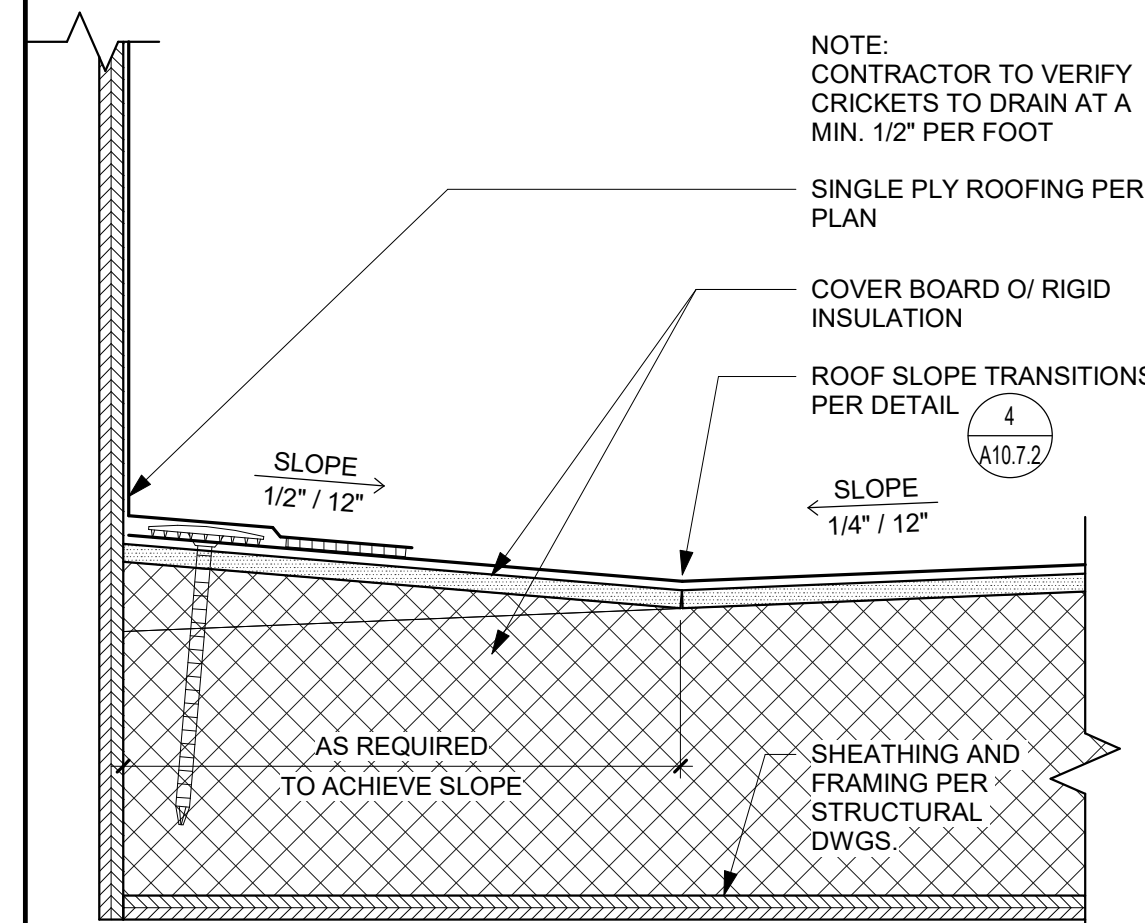

CRICKET 3" = 1'-0" 3

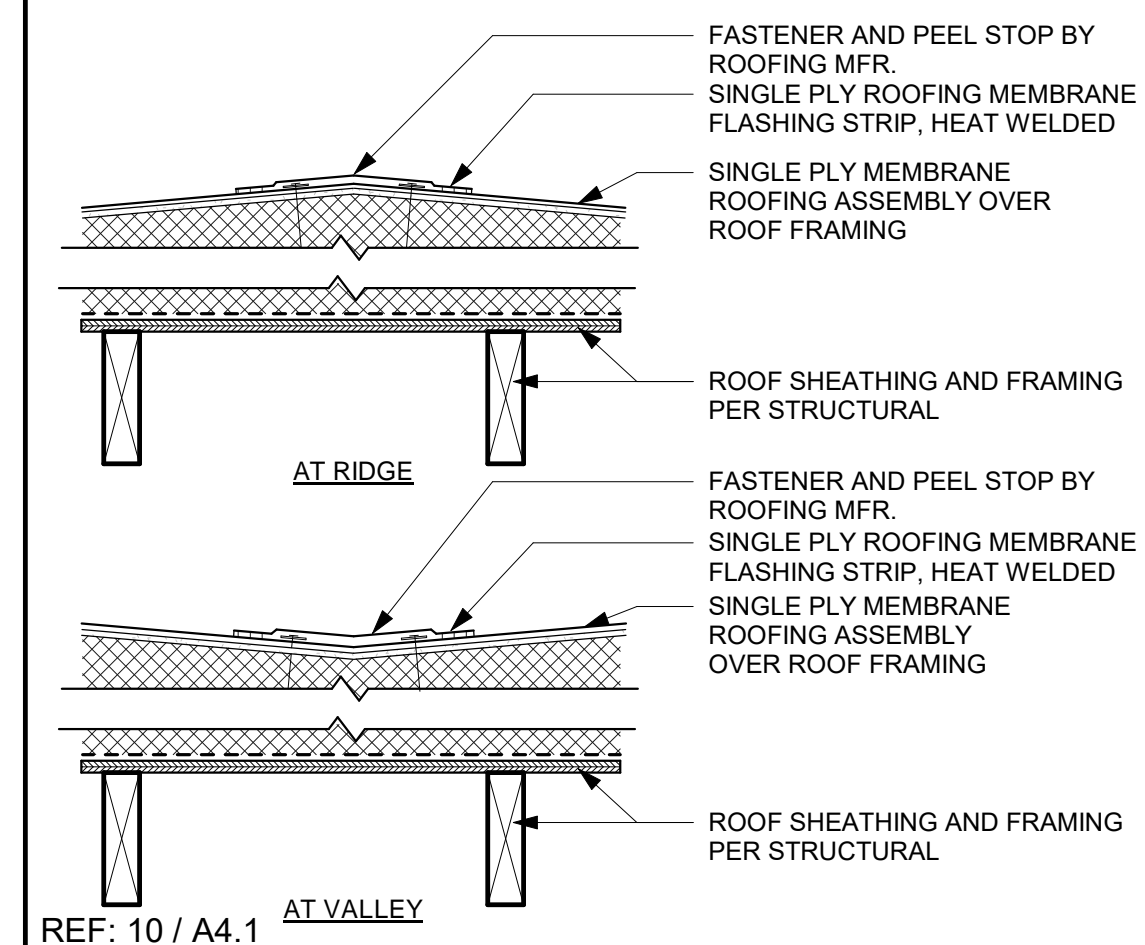

ROOF TRANSITIONS 1 1/2" = 1'-0" 4

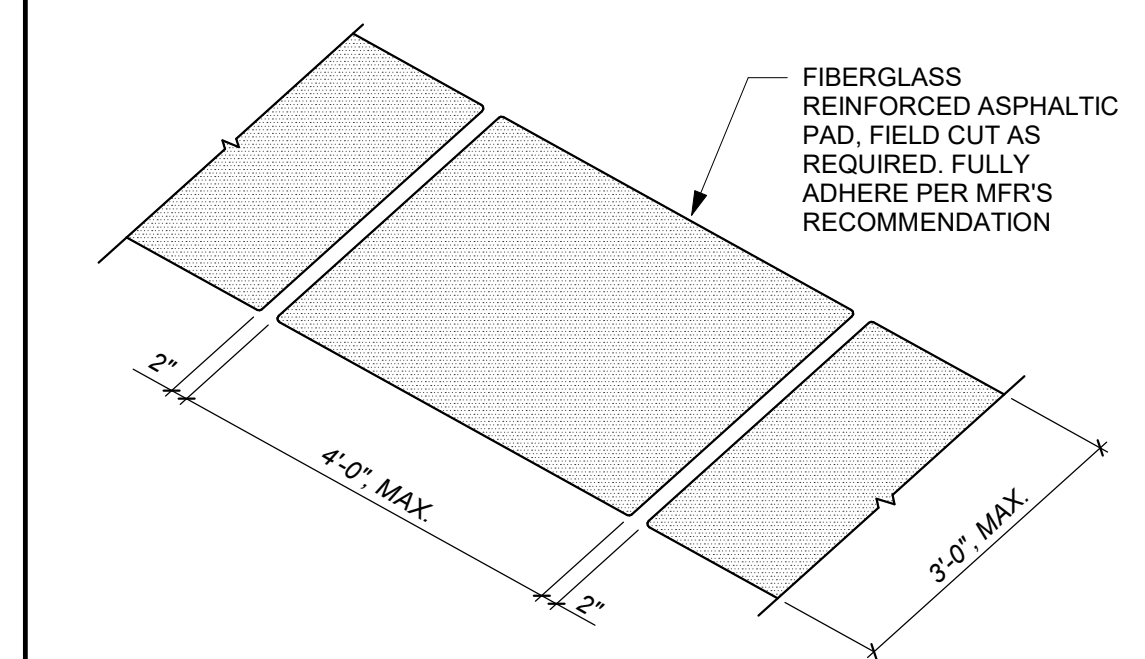

ROOF WALKWAY PADS 1/2" = 1'-0" 5

WALK PADS ARE REQUIRED ON MEMBRANE ROOFS. INSTALL 12" MAX. APART AND 12" AWAY FROM WALLS AND CURBS. PROVIDE AT ALL ROOF ENTRY AND EXIT POINTS AND IN FRONT OF SERVICE DOORS OR PANELS IN MECHANICAL EQUIPMENT, AND OTHERWISE AS REQUIRED BY ROOF MANUFACTURER. SEE ROOF PLAN FOR ADDITIONAL LOCATIONS.

95% SUBMITTAL. SUBJECT TO CHANGE/BUILDING DEPT. REVIEW.



Studio W Architects
 1930 H Street
 Sacramento, California 95811
 [T] 916.254.5600
 www.StudioW-Architects.com

- GENERAL NOTES
- This sheet is part of a set and is not to be used alone.
 - This sheet is not to be used for construction unless the architect's stamp and signature appear on the drawings and the status box indicates drawings have been released for construction.
 - These plans and prints thereof, as instruments of service, are owned by the architect and are for use on this project only. Reproduction and/or distribution without the prior written consent of the architect is forbidden.
 - Copyright Studio W Associates, Inc. 2022.

REVISION HISTORY

NO.	REMARKS	DATE

DRAWING STATUS

PLAN CHECK
 BACK CHECK
 BIDDING
 CONSTRUCTION

KEY PLAN

CITY OF STOCKTON
 425 N EL DORADO STREET
 STOCKTON, CA 95202

CONSTRUCTION DOCUMENTS

AQUATIC FACILITIES
 RENOVATION &
 REPLACEMENT -
 CITY PROJECT NO. CR18020
 1201 N PERSHING AVE
 STOCKTON, CA 95203

ROOF DETAILS

Date 07/17/2023	Project Number 22009
Application Number XX-XXXXXX	Drawing Number A10.7.2
Drawn Author	Checked Checker

1. INDIVIDUALLY FLASH ALL EXTERIOR OPENINGS FOR FIXTURES SUCH AS WINDOWS, DOORS, AND VENTS TO MAKE THEM WATER TIGHT. PENETRATION FLASHING MATERIAL SHALL BE BARRIER COATED REINFORCED AND SHALL PROVIDE 4 HOUR MIN. PROTECTION FROM WATER PENETRATION WHEN TESTED IN ACCORDANCE WITH ASTM D-779. SEALANT SHALL COMPLY TO FF-TS-1657. IN HIGH WIND AREAS A WATERPROOF SHEET MEMBRANE SHALL BE USED OVER SOLID BACKING.

2. APPROVED FLASHING MATERIAL SHALL BE AT LEAST 9" WIDE. FLASHING SHALL BE APPLIED IN A WEATHERBOARD FASHION AROUND THE FULL PERIMETER OF THE OPENING.

3. APPLY THE FIRST STRIP HORIZONTALLY IMMEDIATELY BELOW THE SILL. CUT IT SUFFICIENTLY LONG TO EXTEND PAST EACH SIDE OF THE WINDOW, SO THAT IT PROJECTS BEYOND THE VERTICAL FLASHING TO BE APPLIED LATER. FASTEN THE TOP EDGE OF THE SILL FLASHING TO THE FRAMING, BUT DO NOT FASTEN THE LOWER EDGE, SO THE WEATHER-RESISTIVE BARRIER APPLIED LATER MAY BE SLIPPED UP AND UNDERNEATH THE FLASHING IN WEATHERBOARD FASHION. (SEE FIGURE A)

4. NEXT, FASTEN STRIPS OF FLASHING AT EACH VERTICAL EDGE (JAMB) OF THE OPENING. RUN THIS FLASHING BEYOND THE SILL FLASHING AND ABOVE WHERE THE HEAD FLASHING WILL INTERSECT. (SEE FIGURE B)

5. APPLY A CONTINUOUS SEAL TO THE BACKSIDE (INTERIOR) OF THE MOUNTING FLANGE NEAR THE OUTER EDGE OR A CONTINUOUS SEAL TO THE PERIMETER OF THE OPENING AT A POINT TO ENSURE CONTACT WITH THE BACKSIDE (INTERIOR) OF THE MOUNTING FLANGE. (SEE FIGURE C)

6. FOR FIXTURES WITHOUT A NAIL-ON-FLANGE THE FLASHING SHALL BE 12" MIN. WIDE AND EXTEND INTO THE ROUGH FRAME AT THE SILL AND JAMB IN A WEATHERBOARD FASHION.

7. THE FIXTURE SHALL THEN BE INSTALLED.

8. NEXT, APPLY A CONTINUOUS SEAL AT THE TOP (HEAD) MOUNTING FLANGE OR G.S.M. HEAD FLASHING AND EMBED THE BOTTOM OF THE FLASHING OVER THE SEALANT AND THE MOUNTING FLANGE OR G.S.M. FLASHING. CUT THIS FLASHING SUFFICIENTLY LONG SO THAT IT WILL EXTEND BEYOND EACH JAMB FLASHING. FASTEN IN PLACE. (SEE FIGURE D)

9. APPLY REMAINING WEATHER-RESISTIVE BARRIER IN A WEATHERBOARD FASHION WITH THE SILL FLASHING LAPPING OVER THE TOP, AND THE HEAD AND JAMB FLASHING BELOW.

10. BASED UPON INDUSTRY STANDARDS APPROVED BY THE CALIFORNIA ASSOCIATION OF WINDOW MANUFACTURERS, (CAWM).

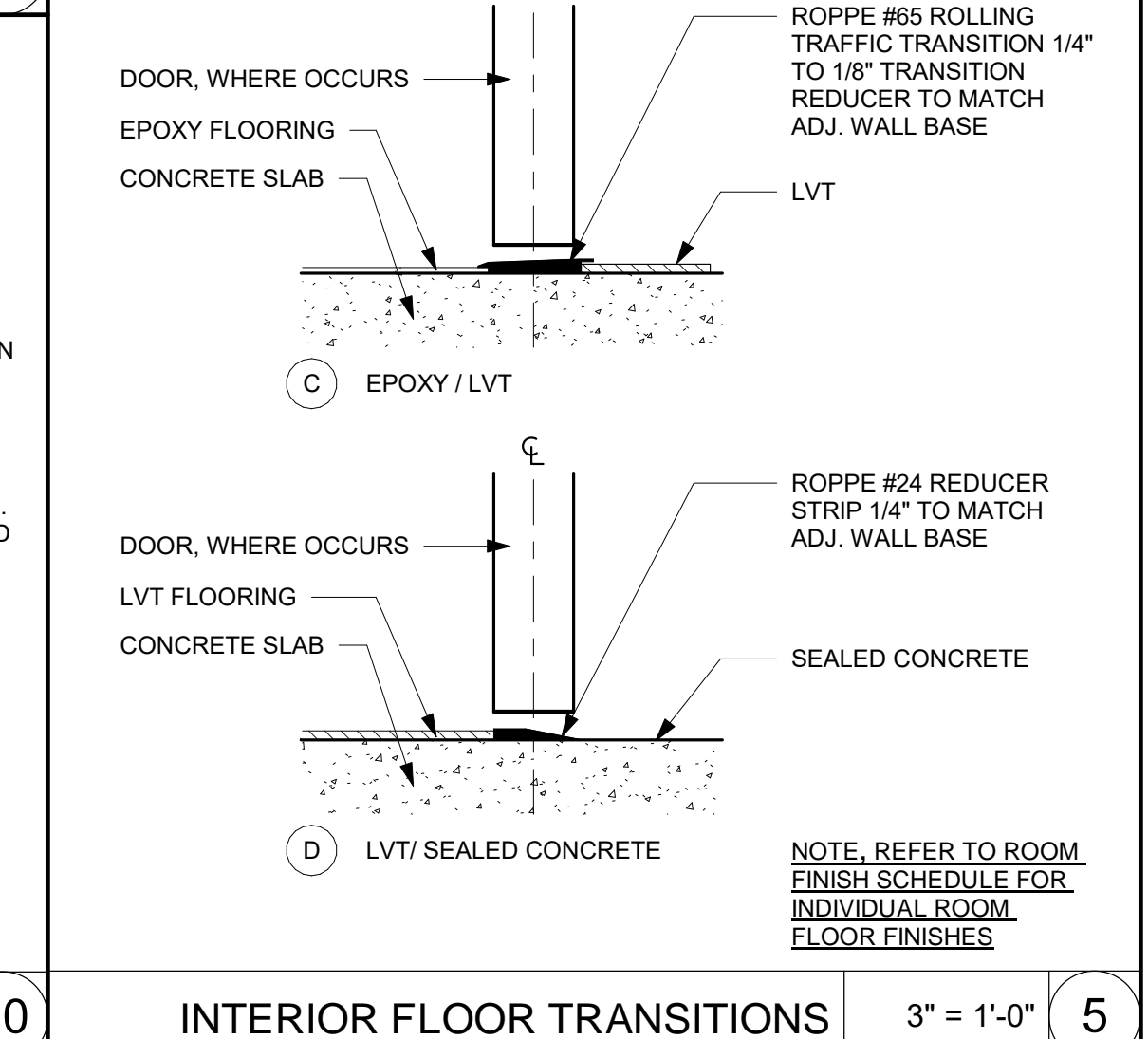
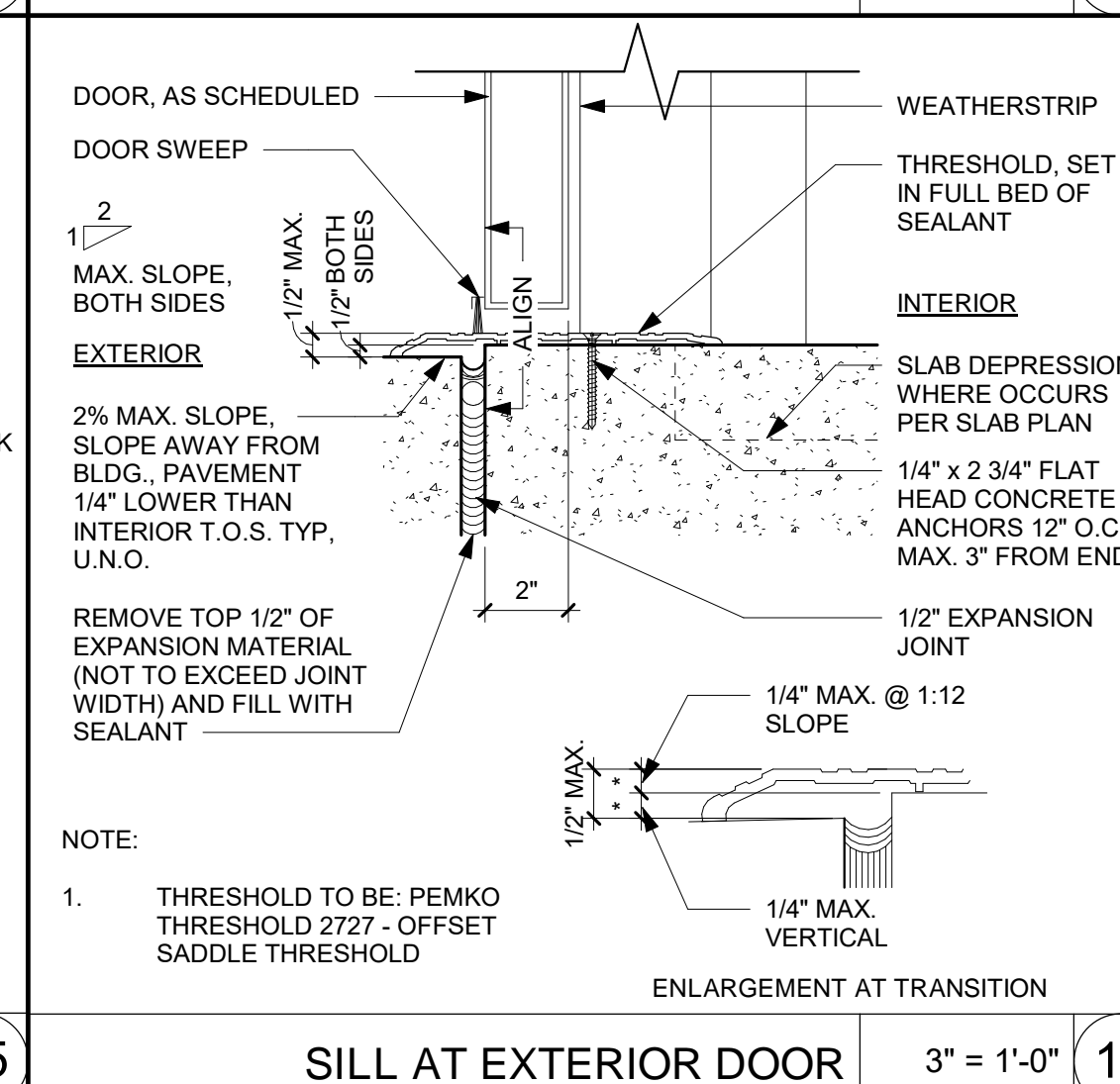
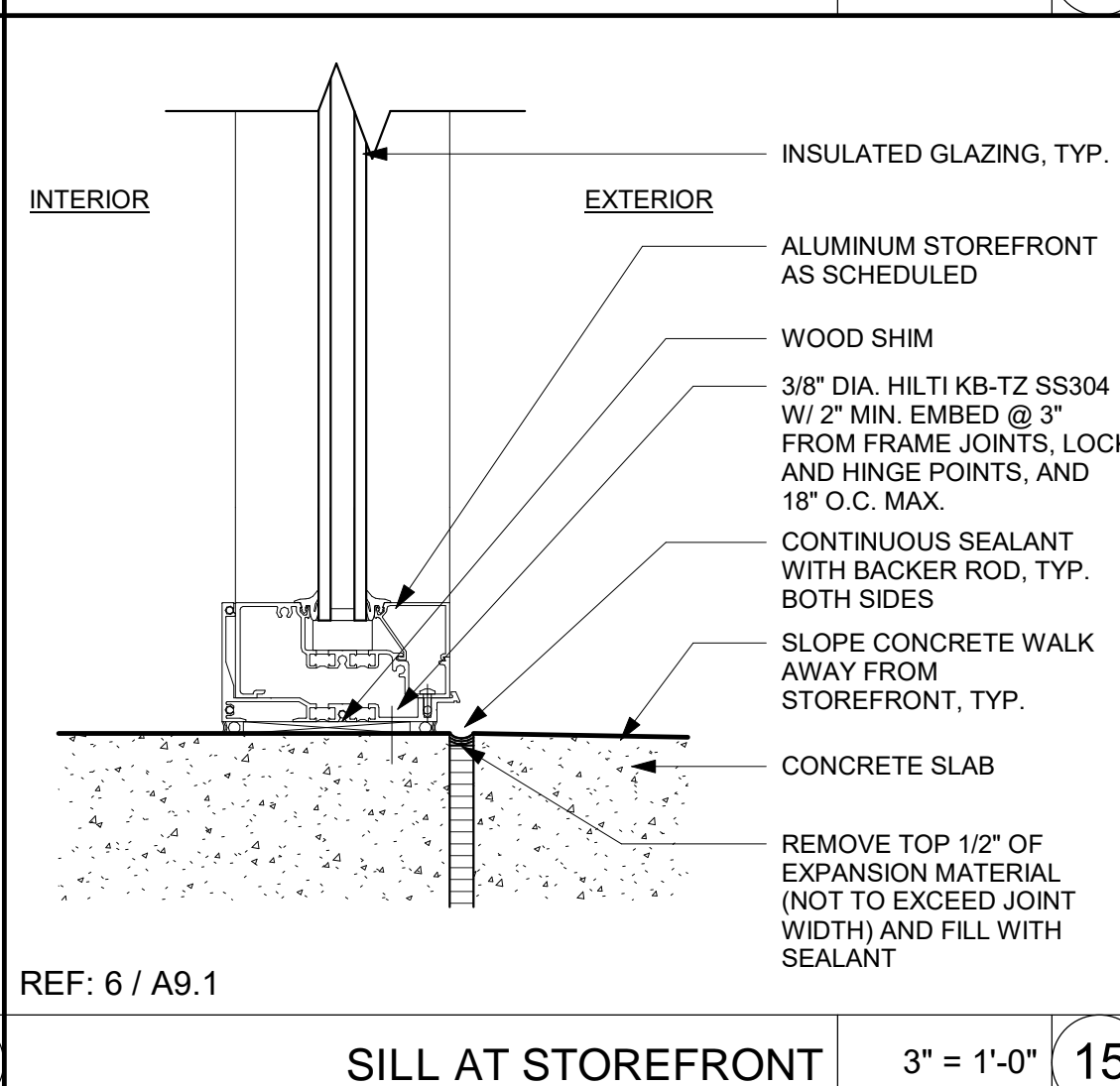
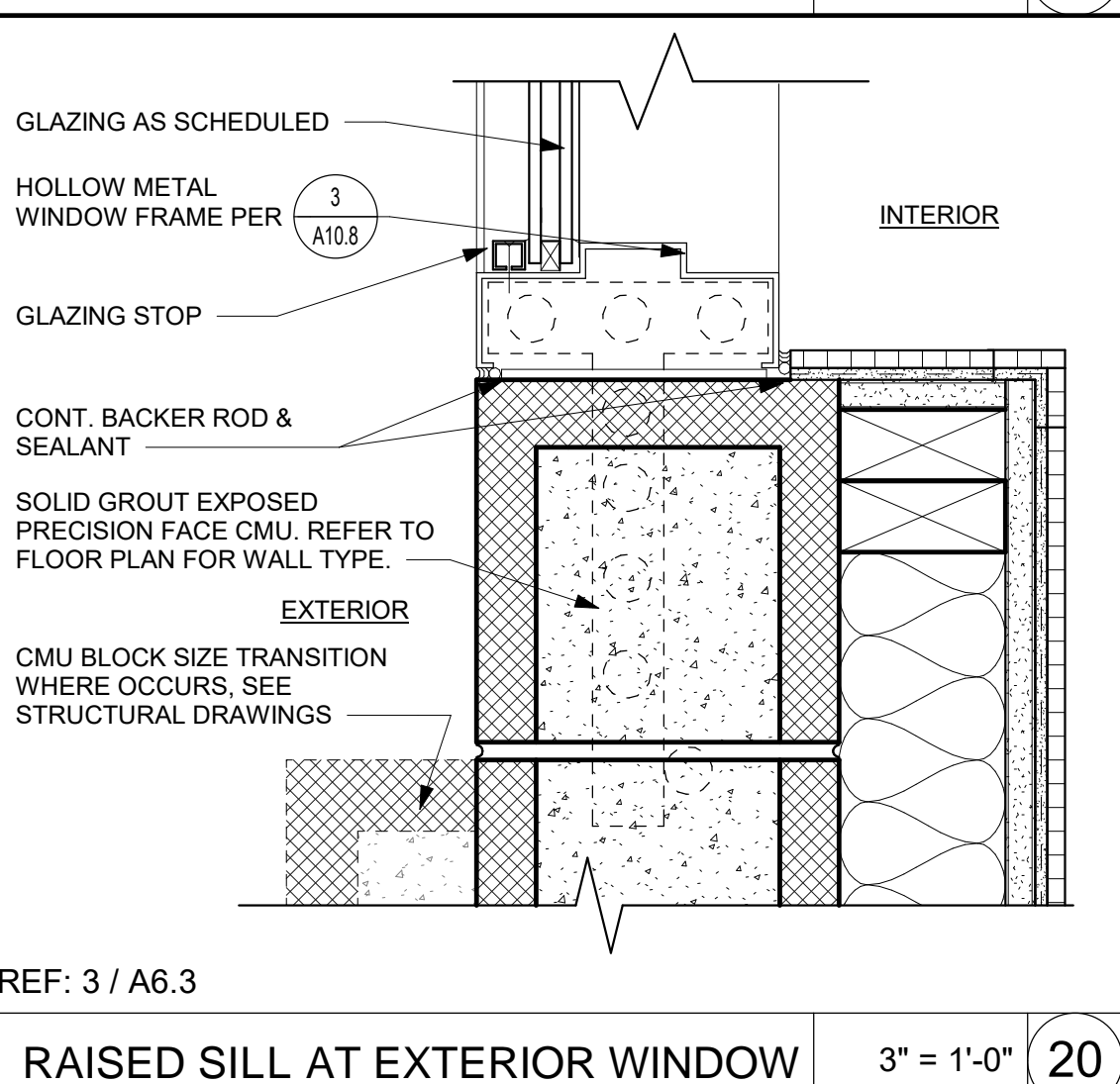
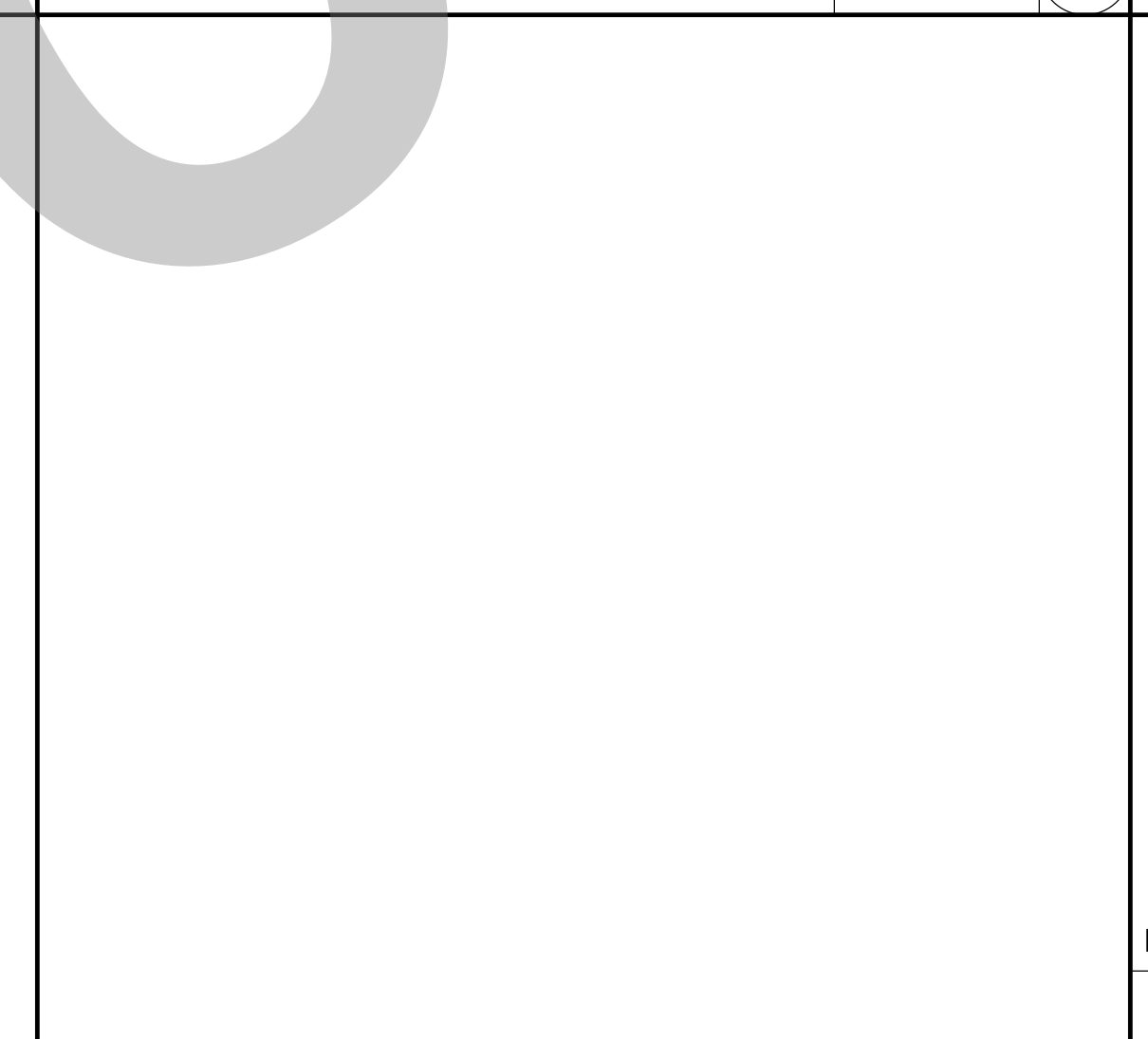
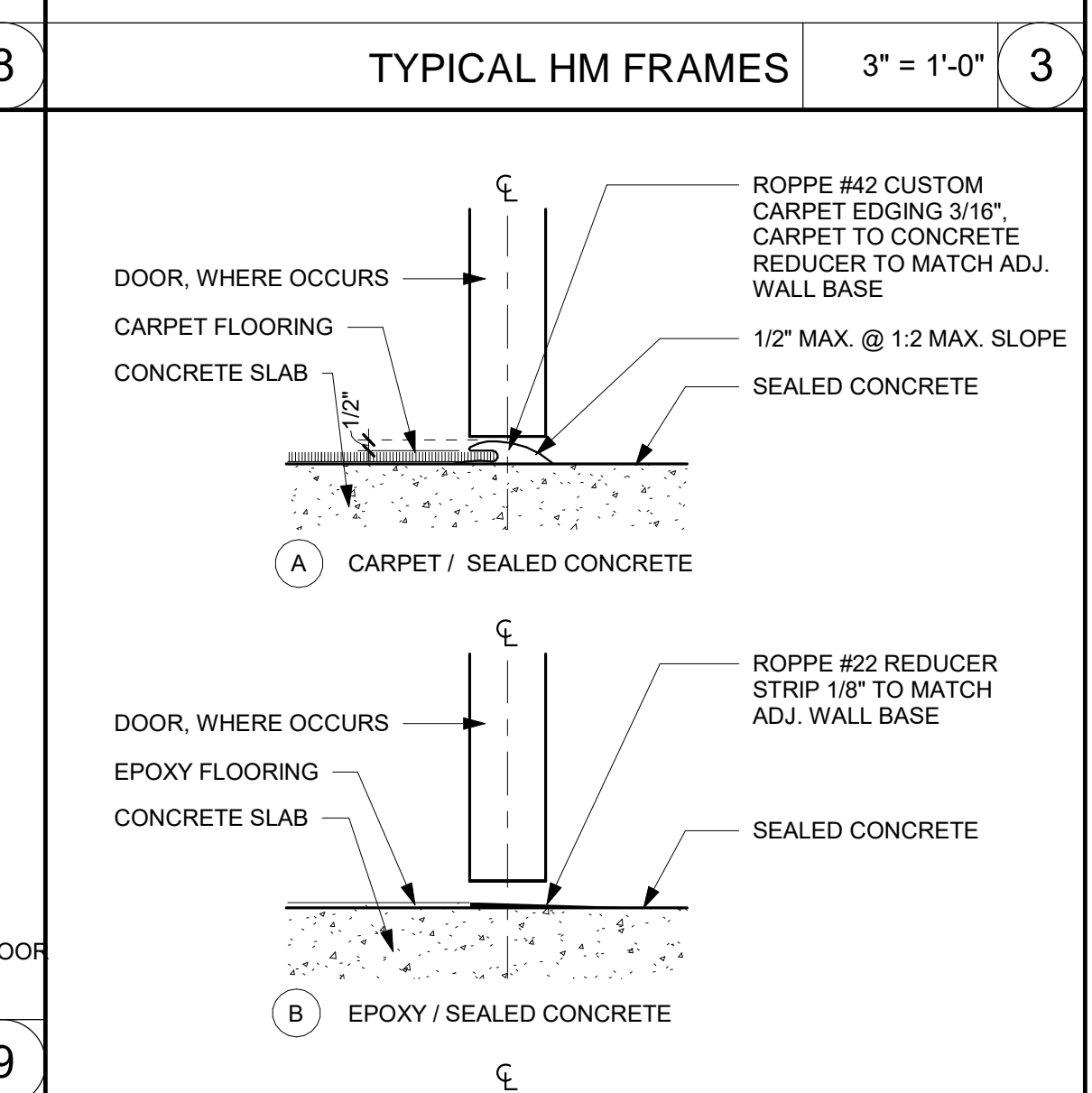
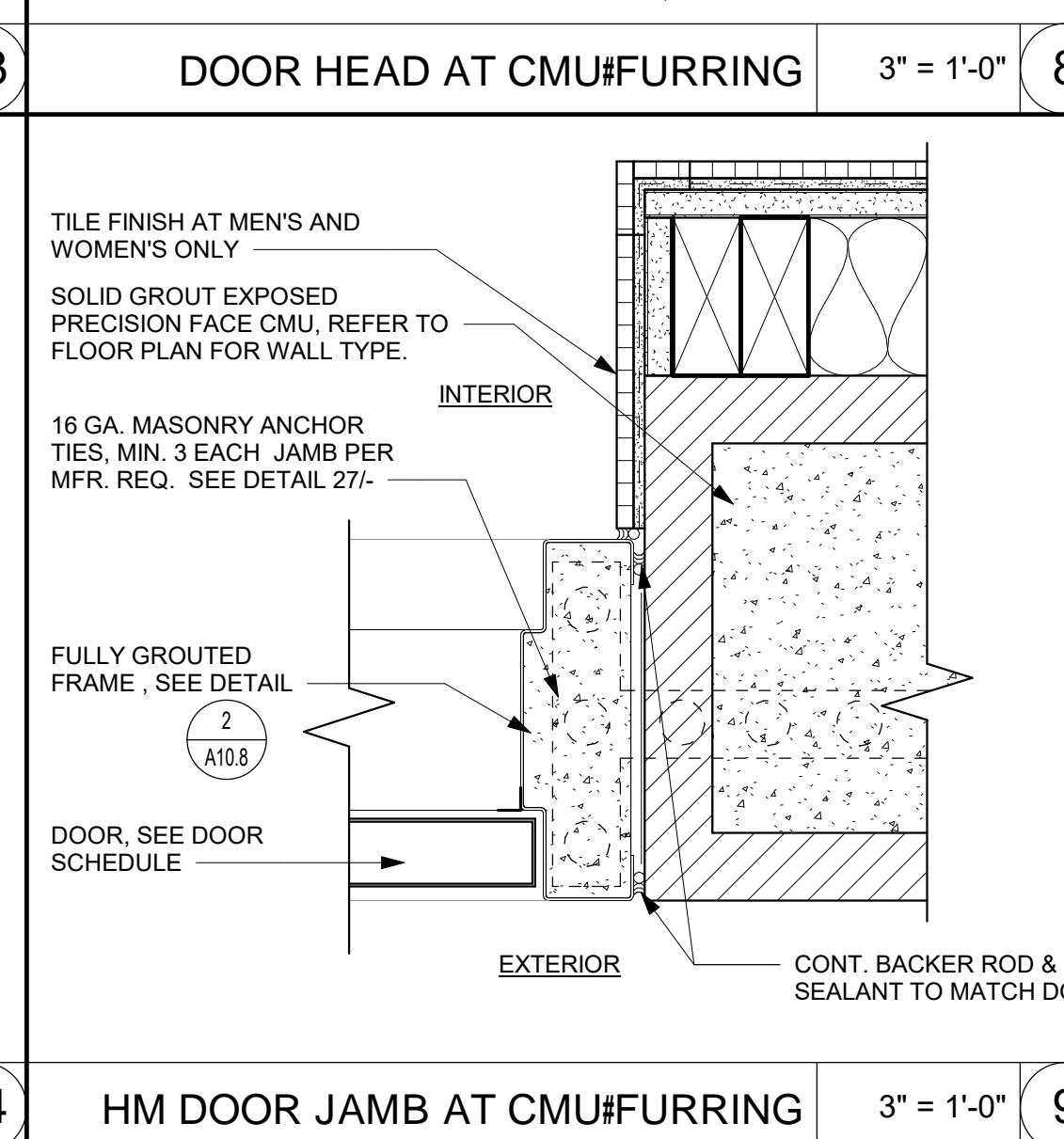
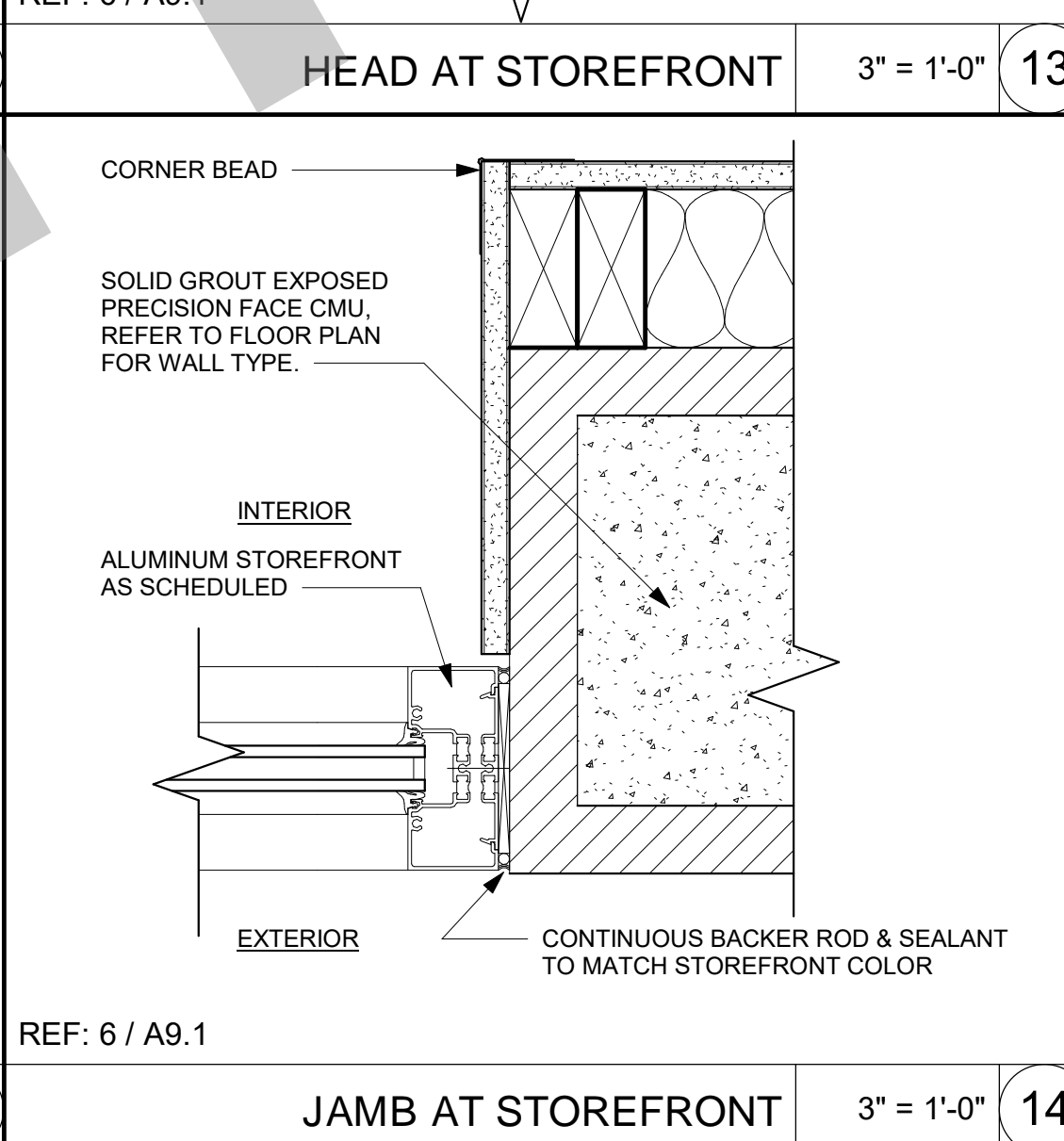
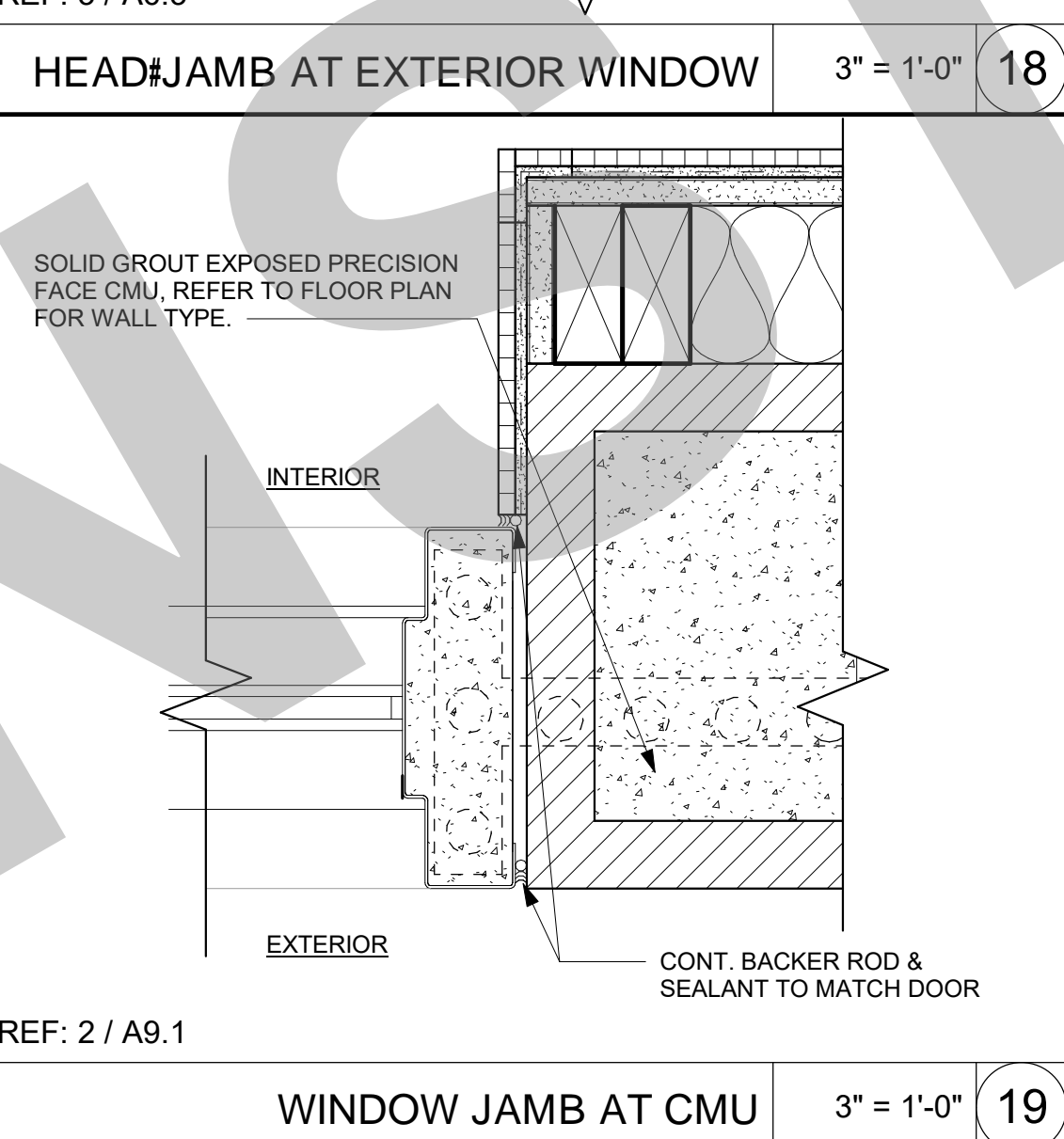
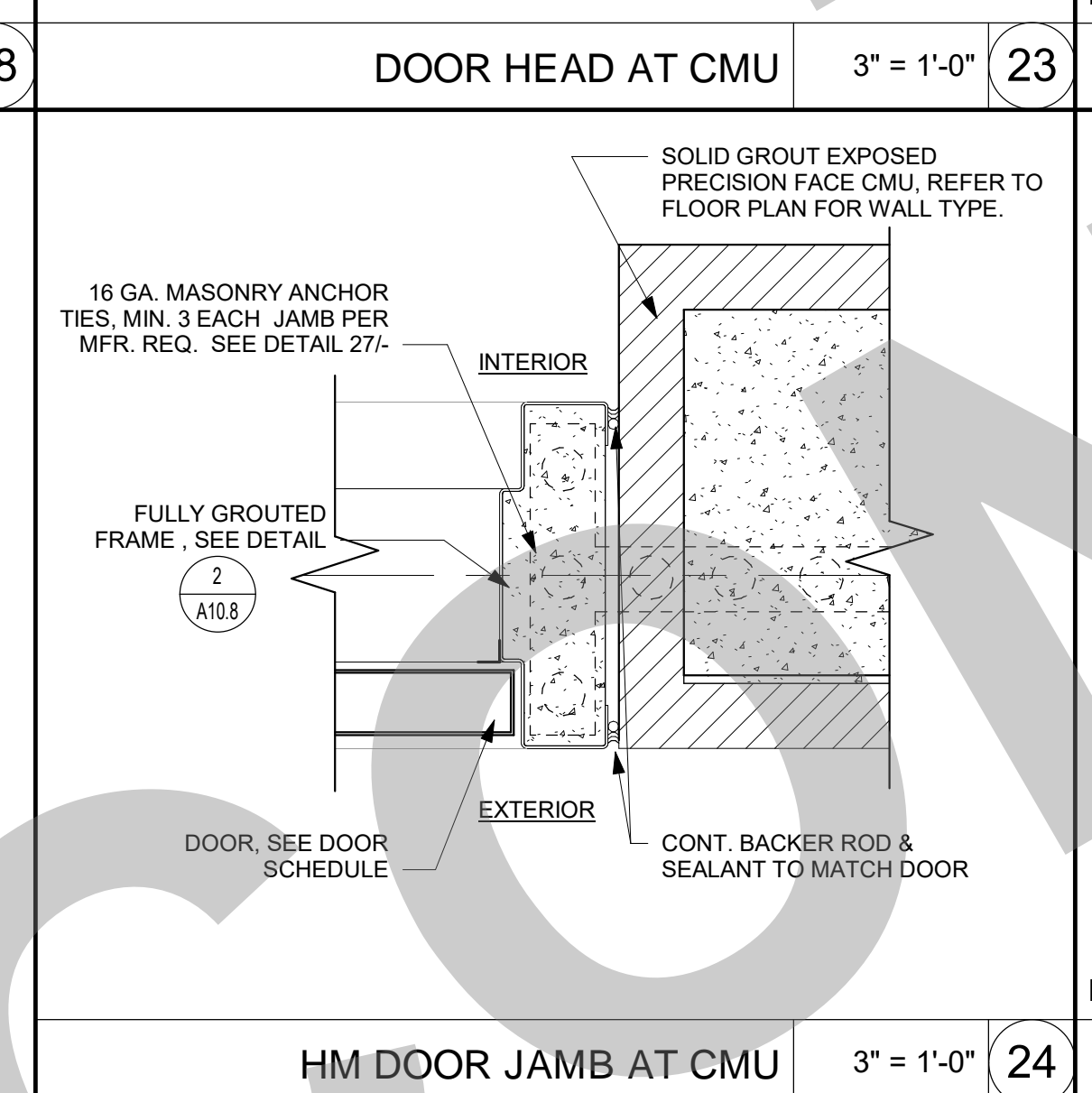
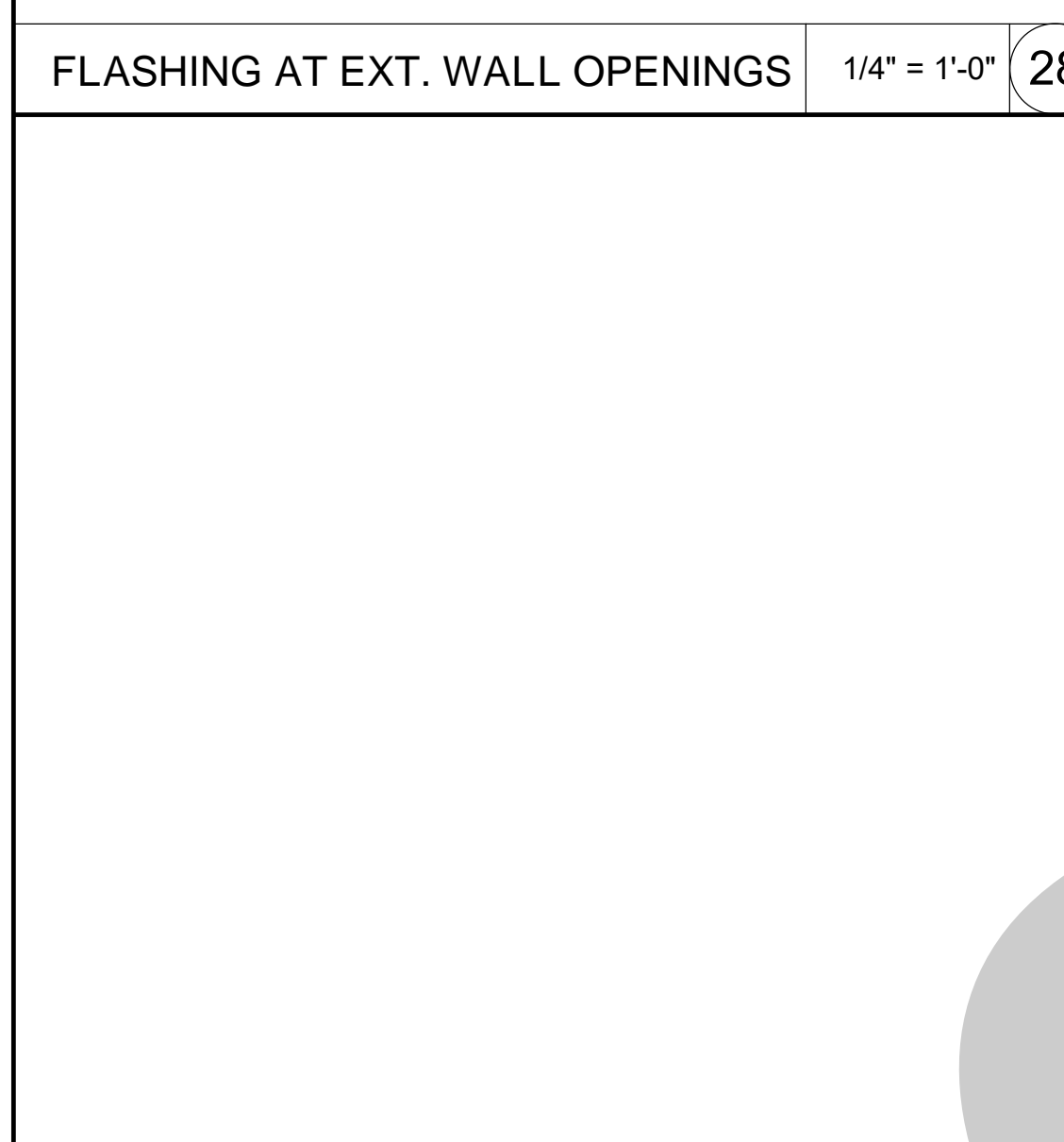
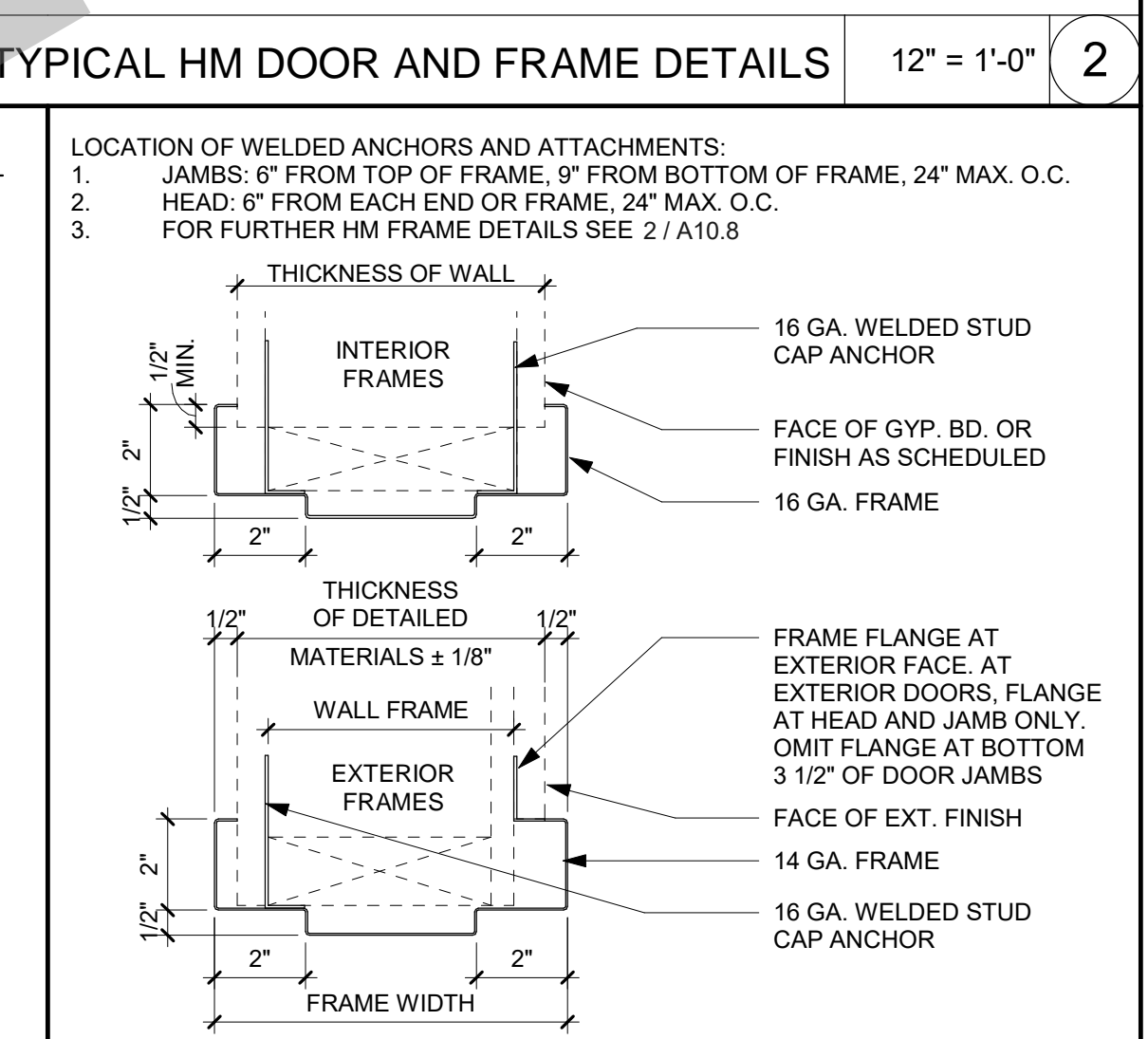
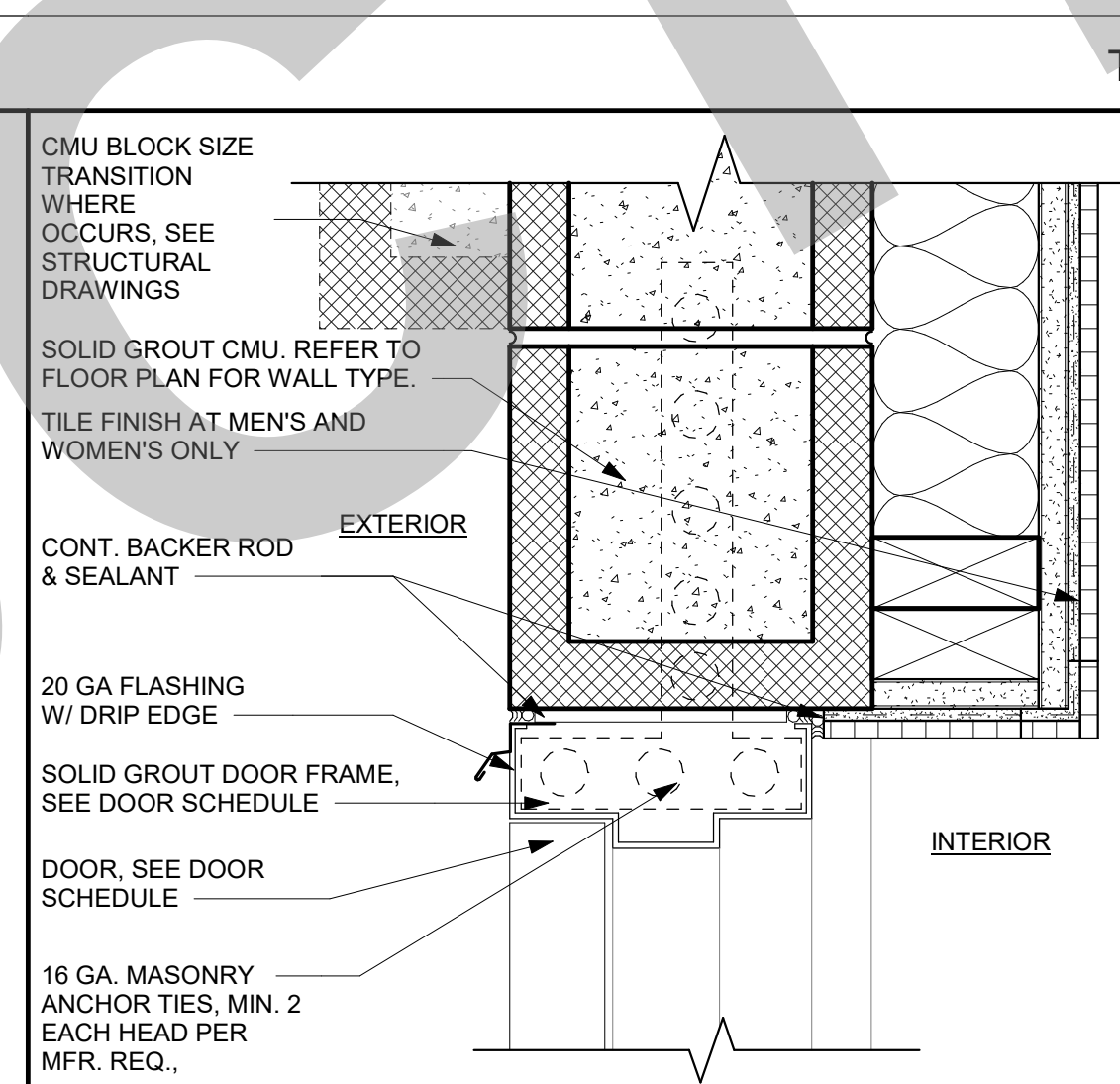
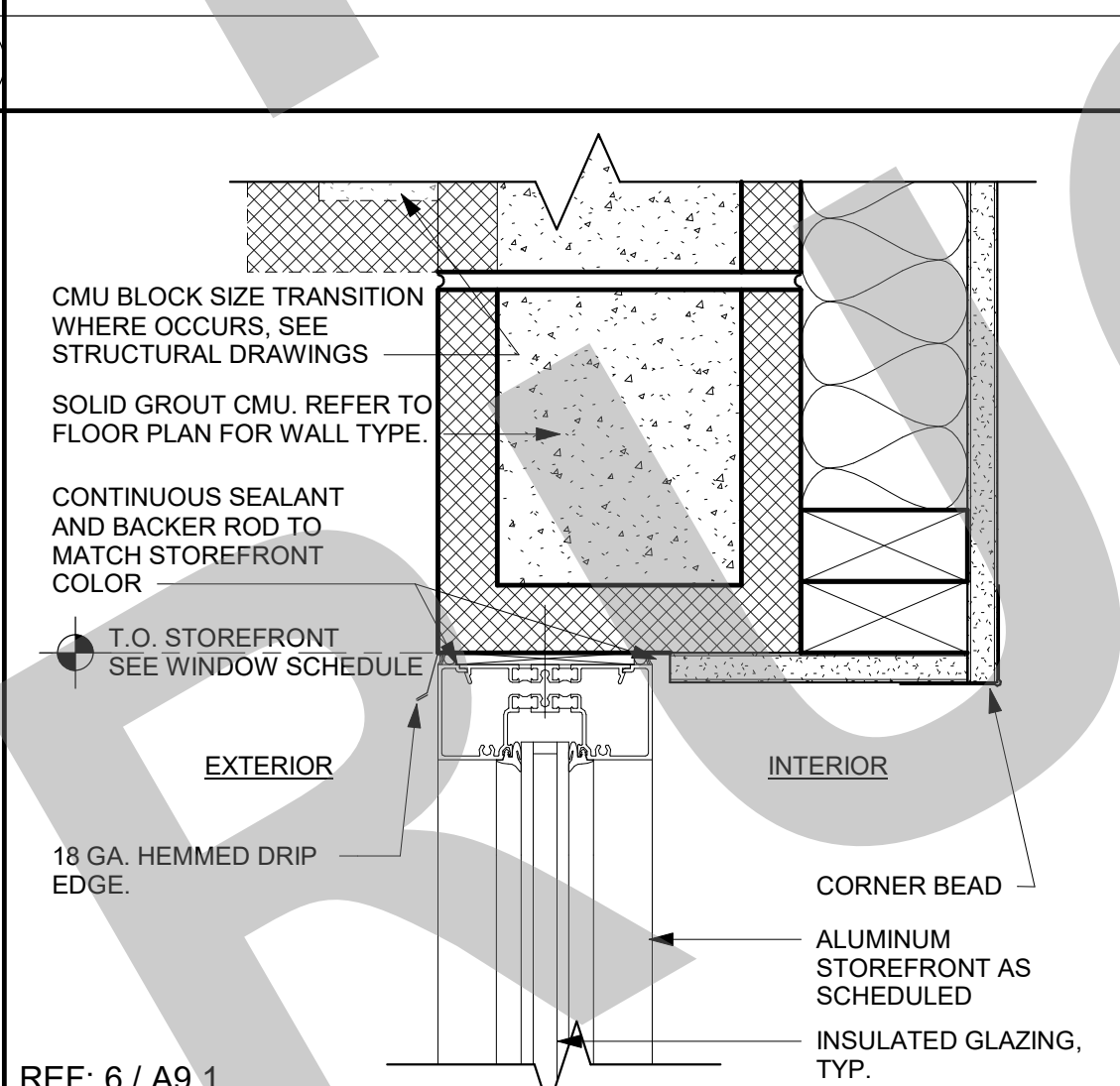
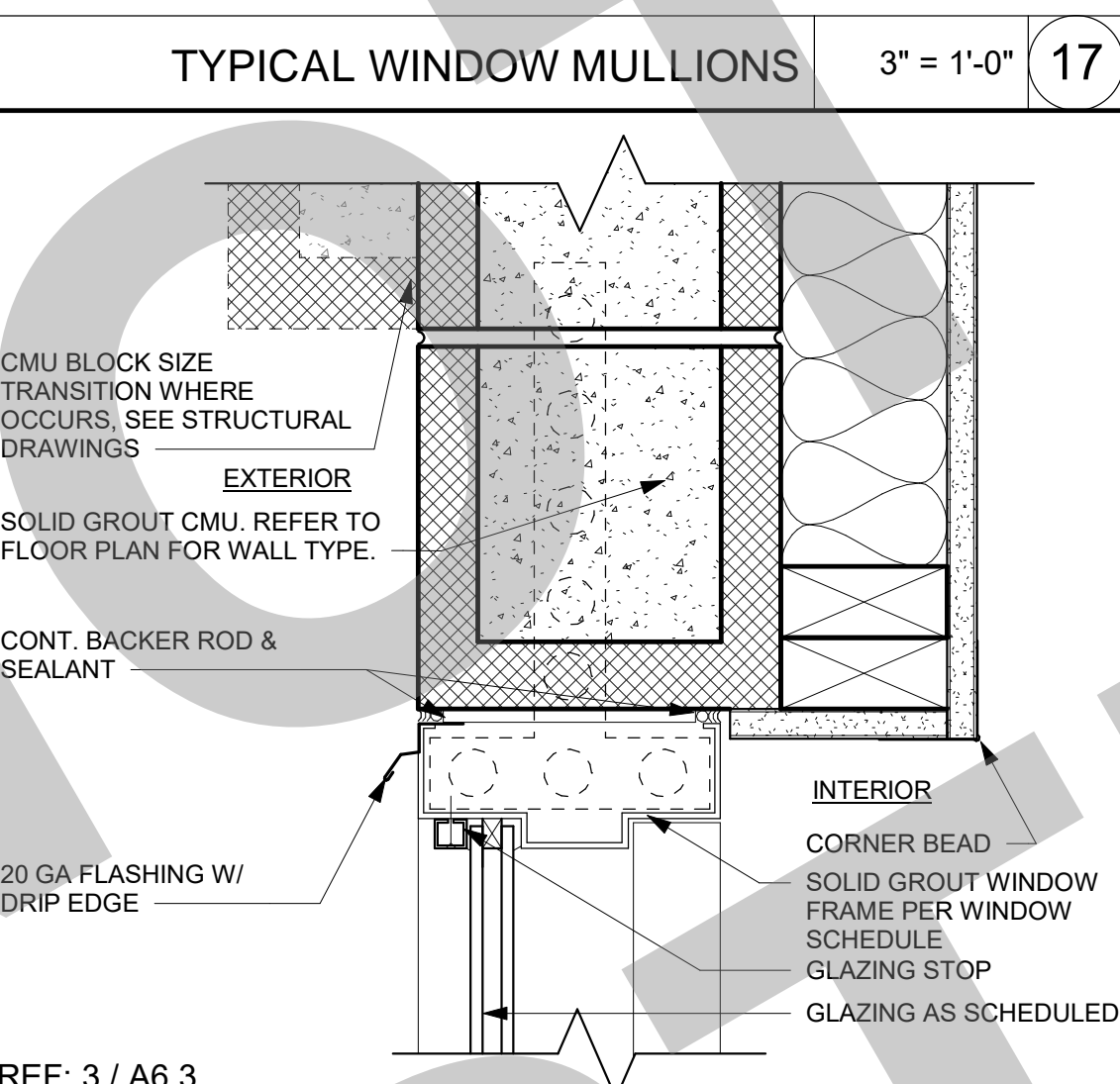
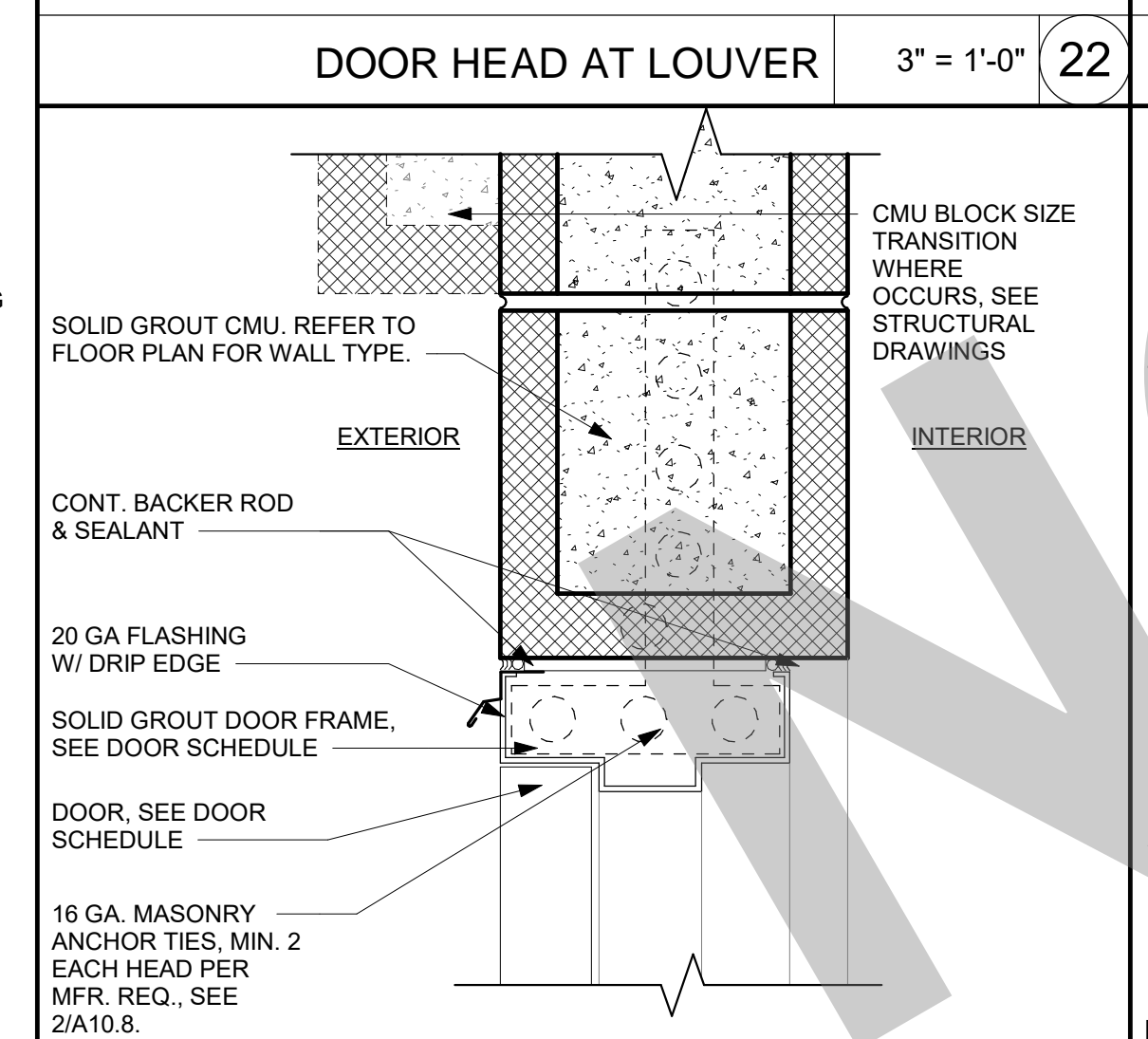
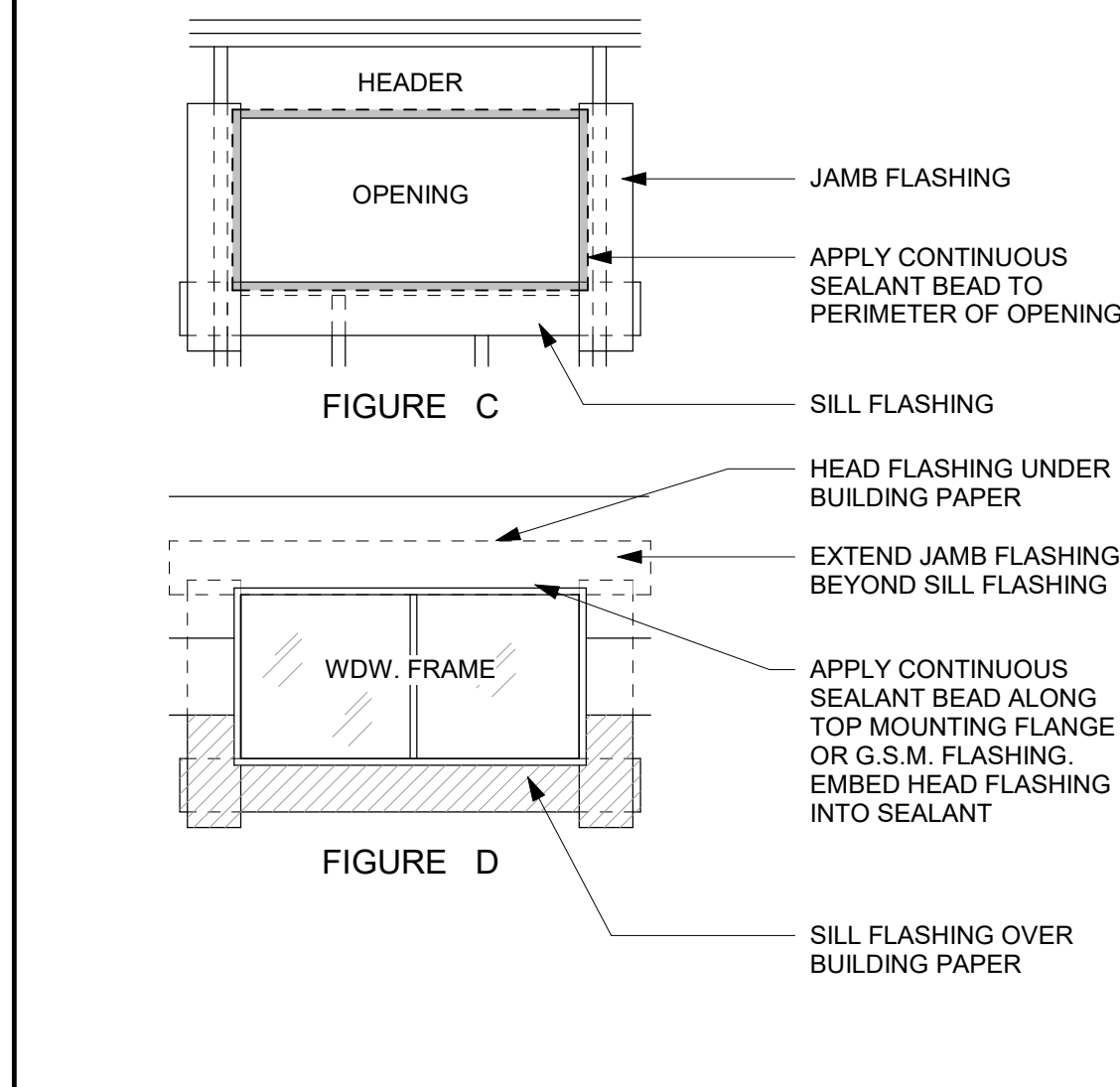
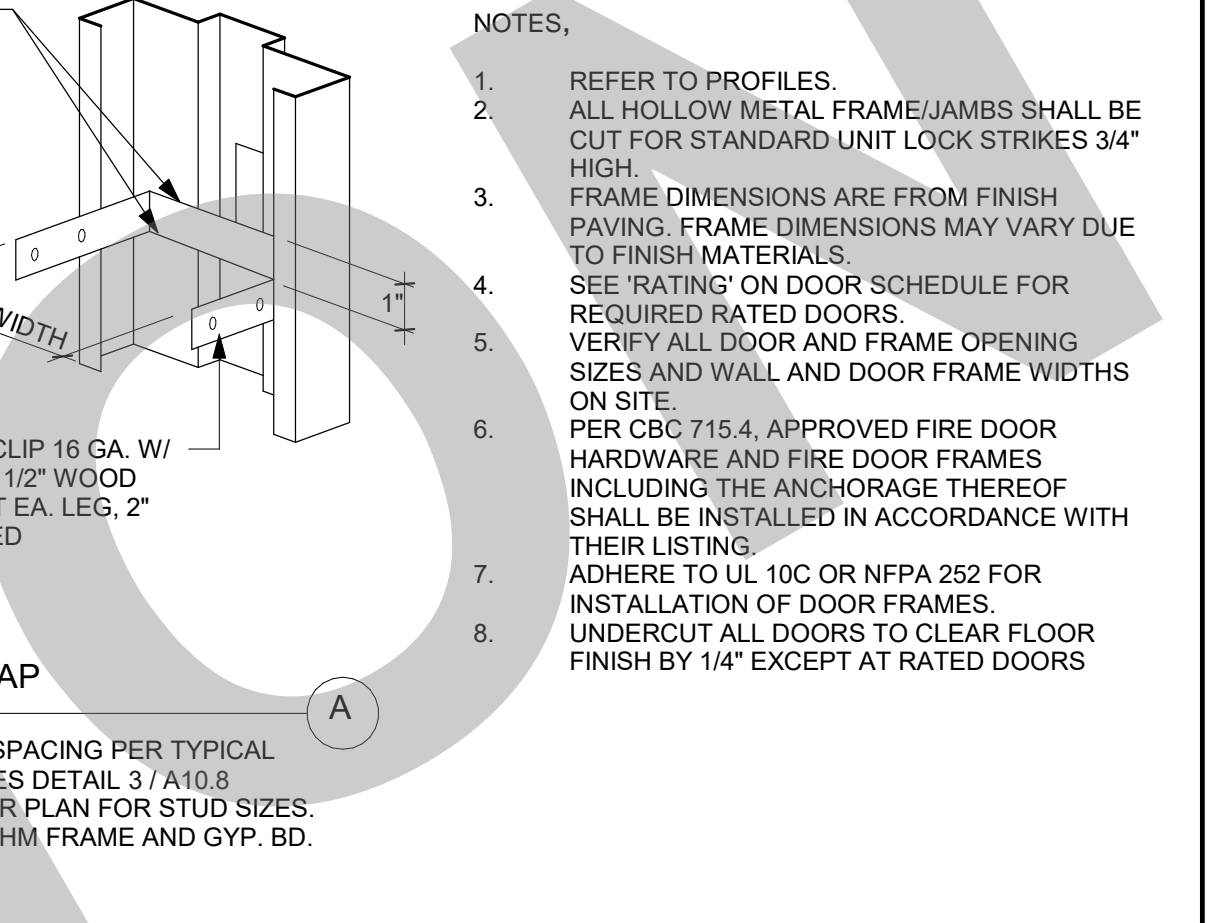
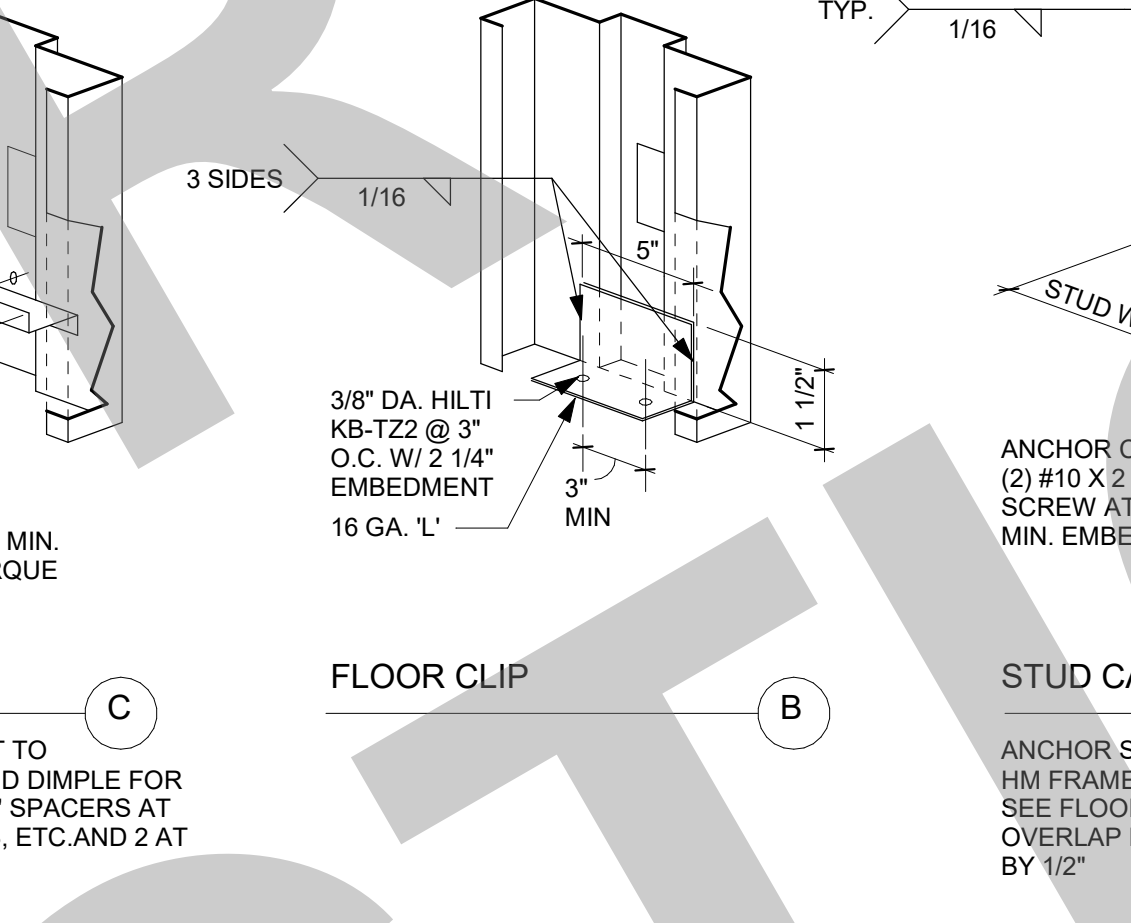
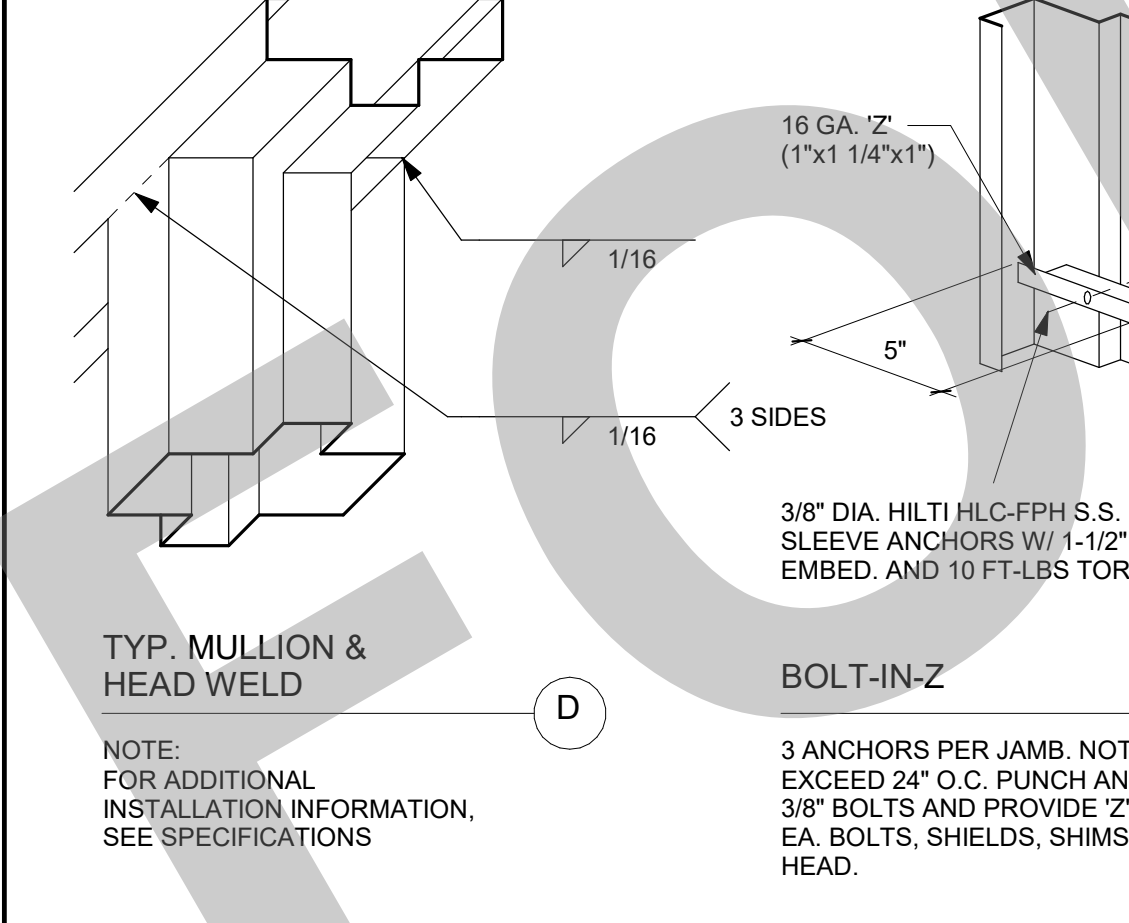
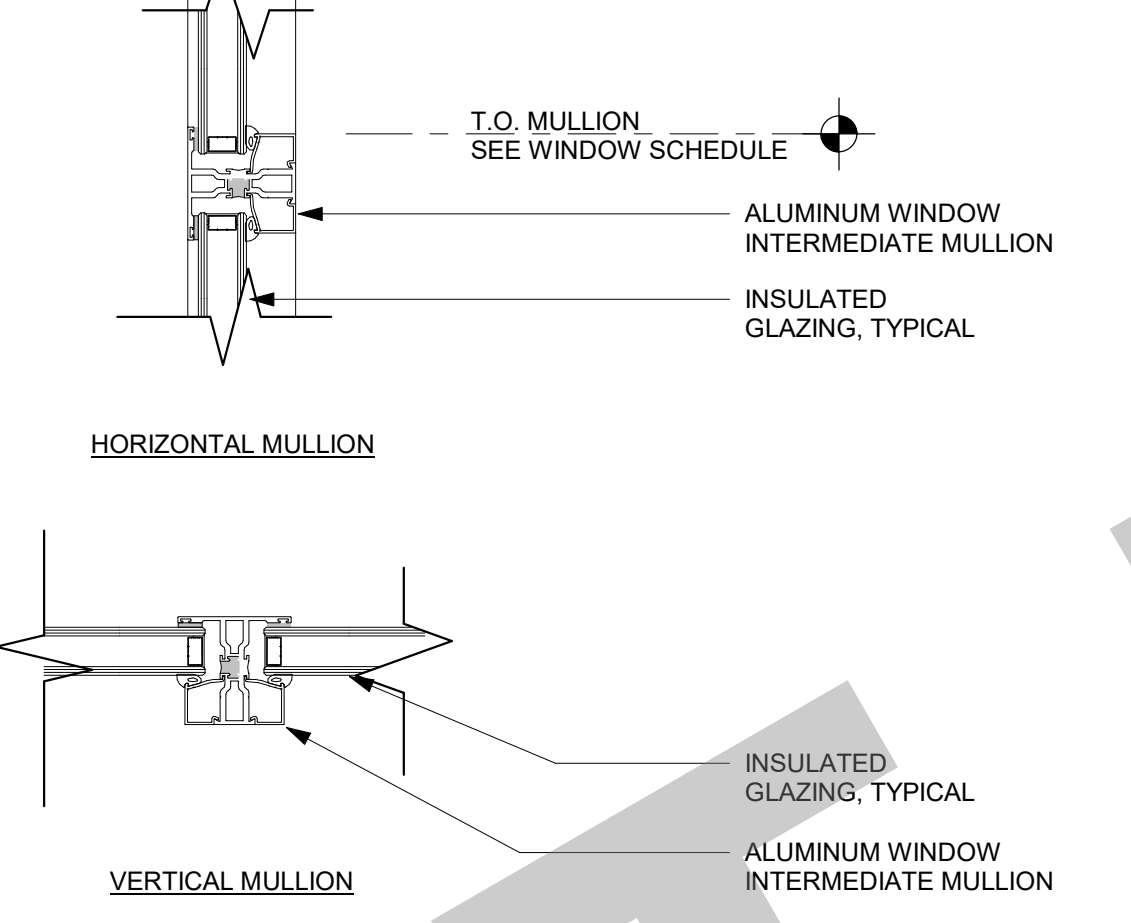
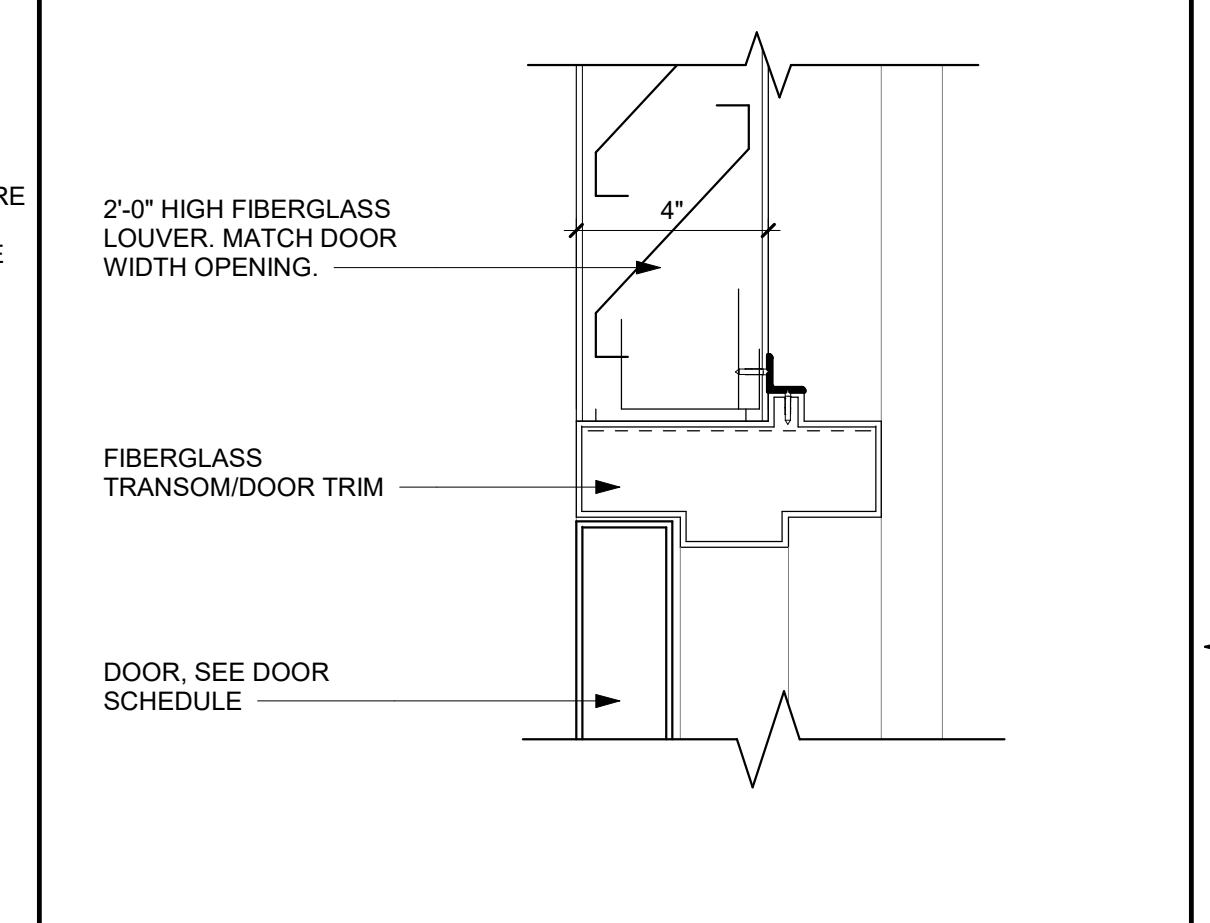
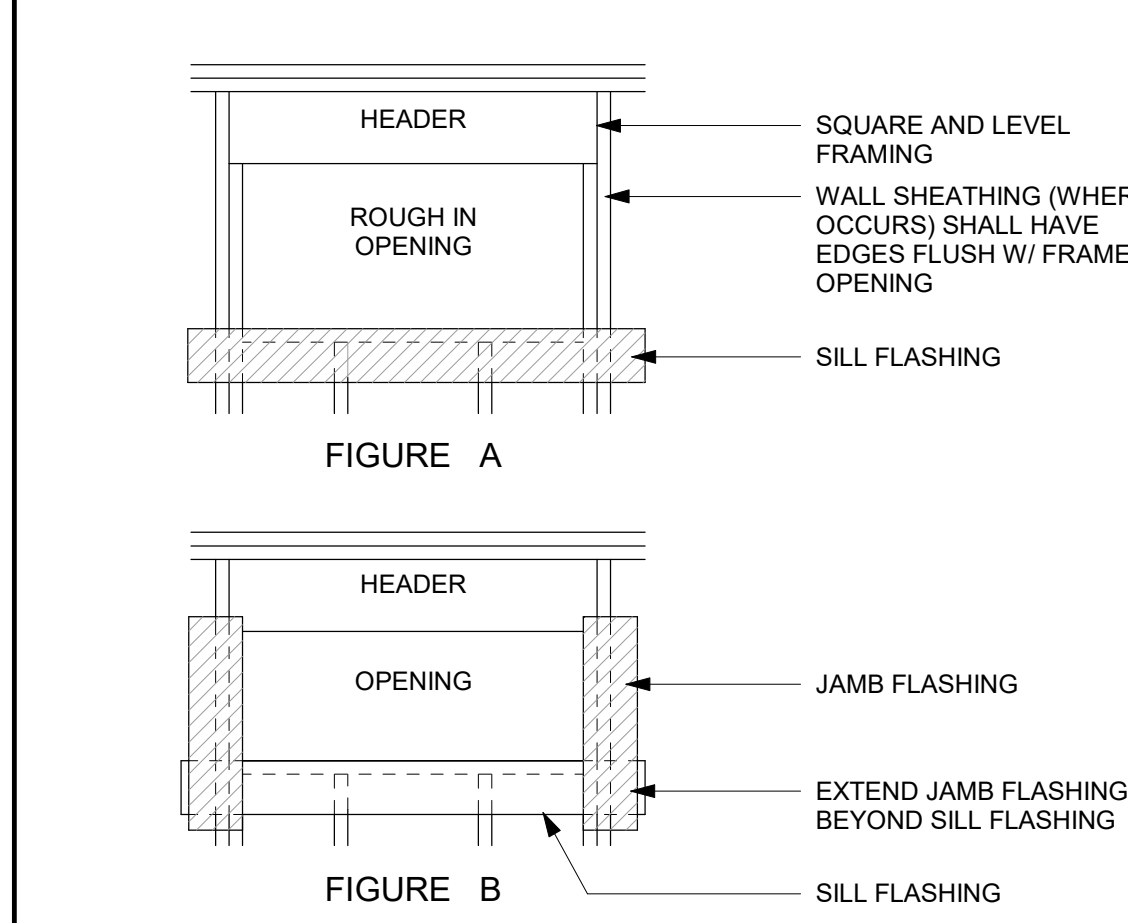
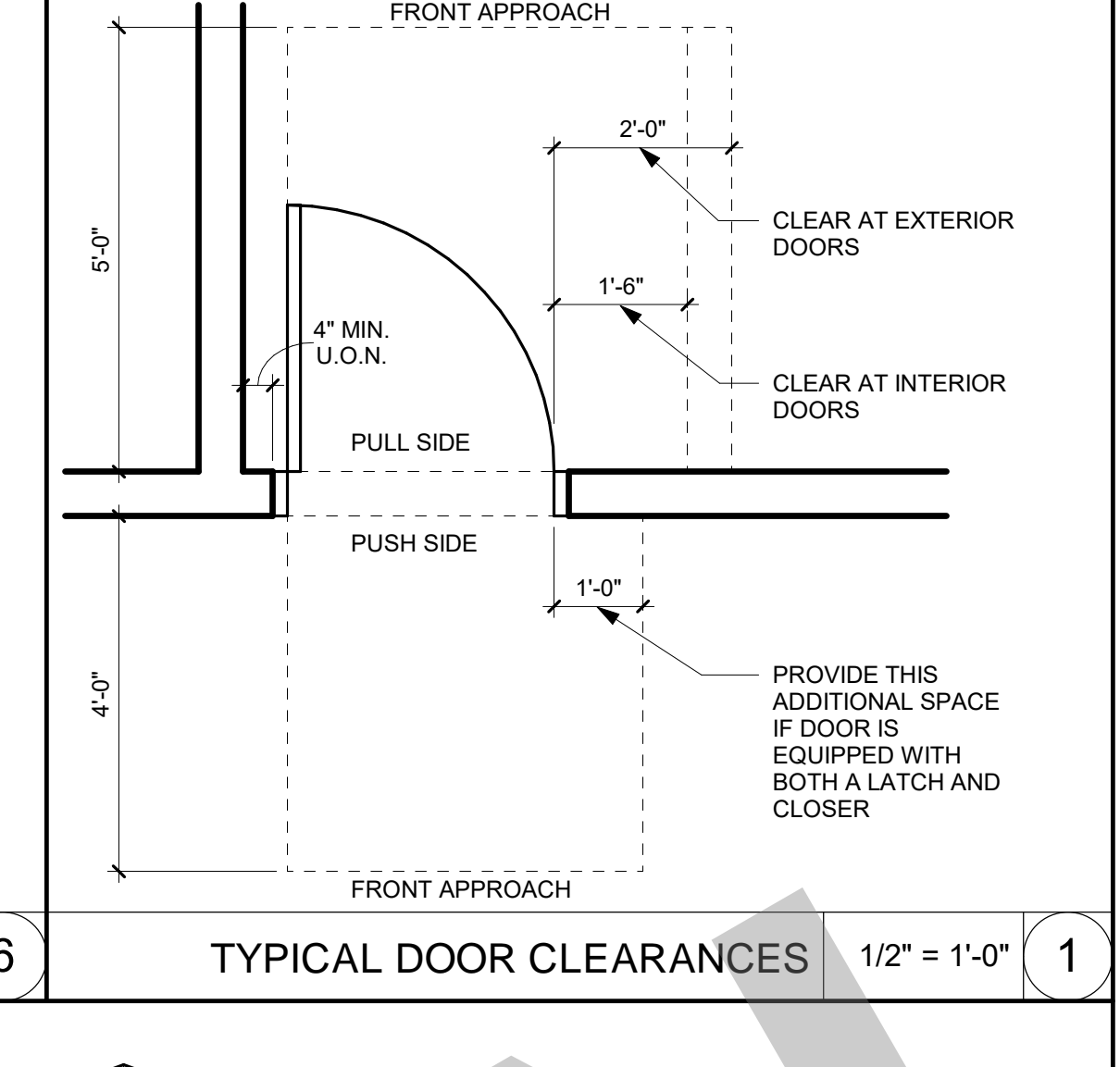
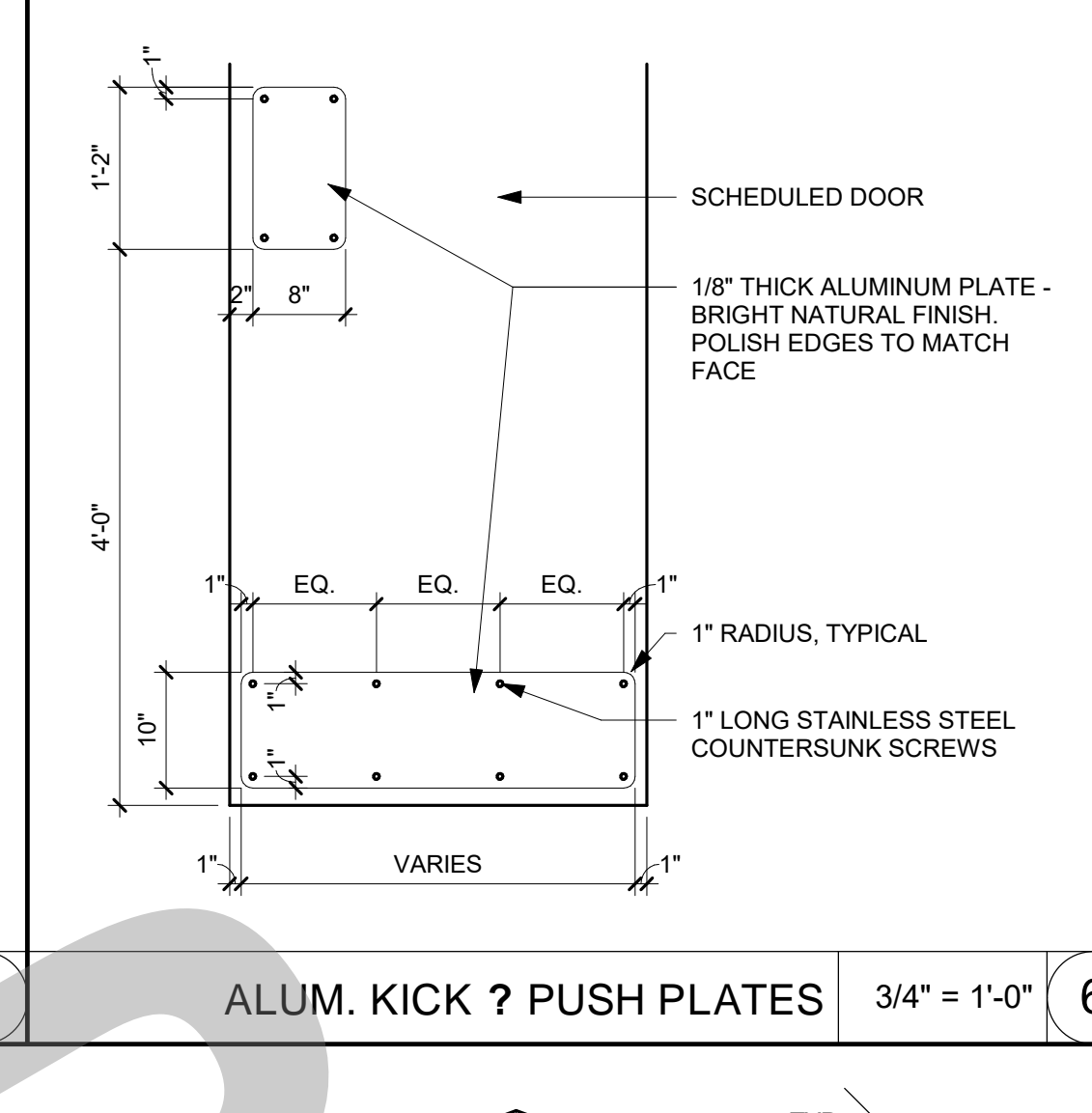
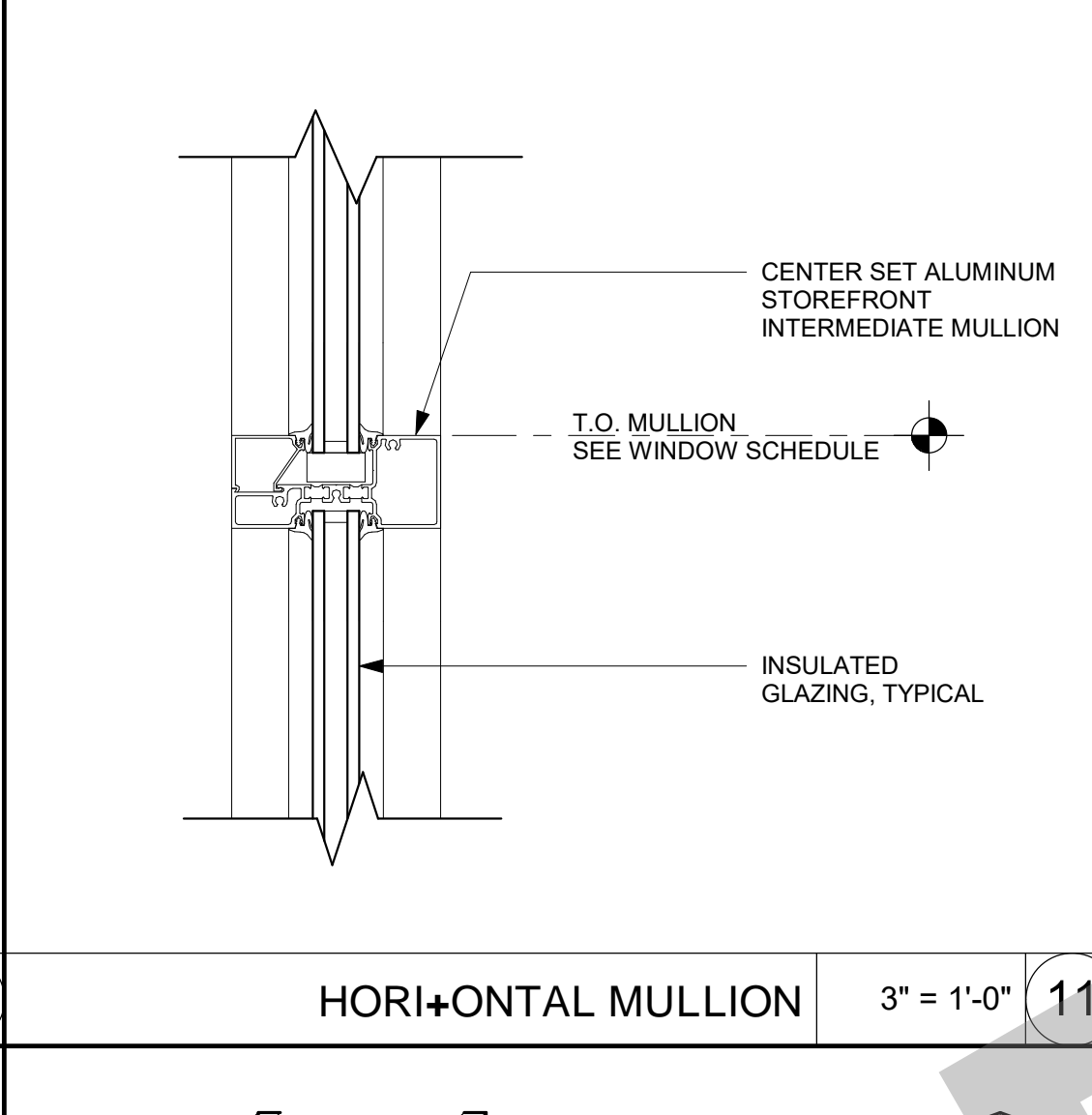
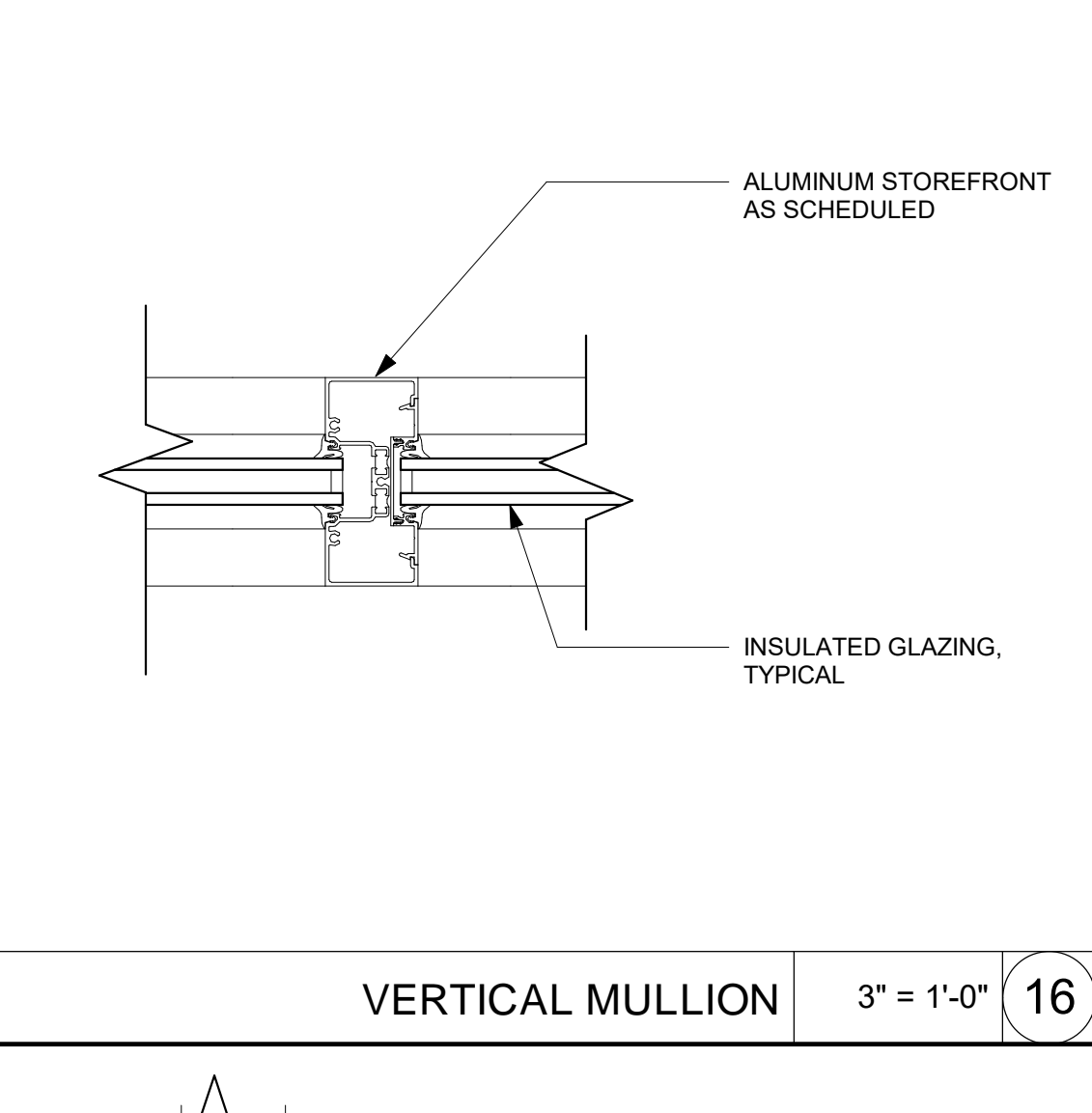
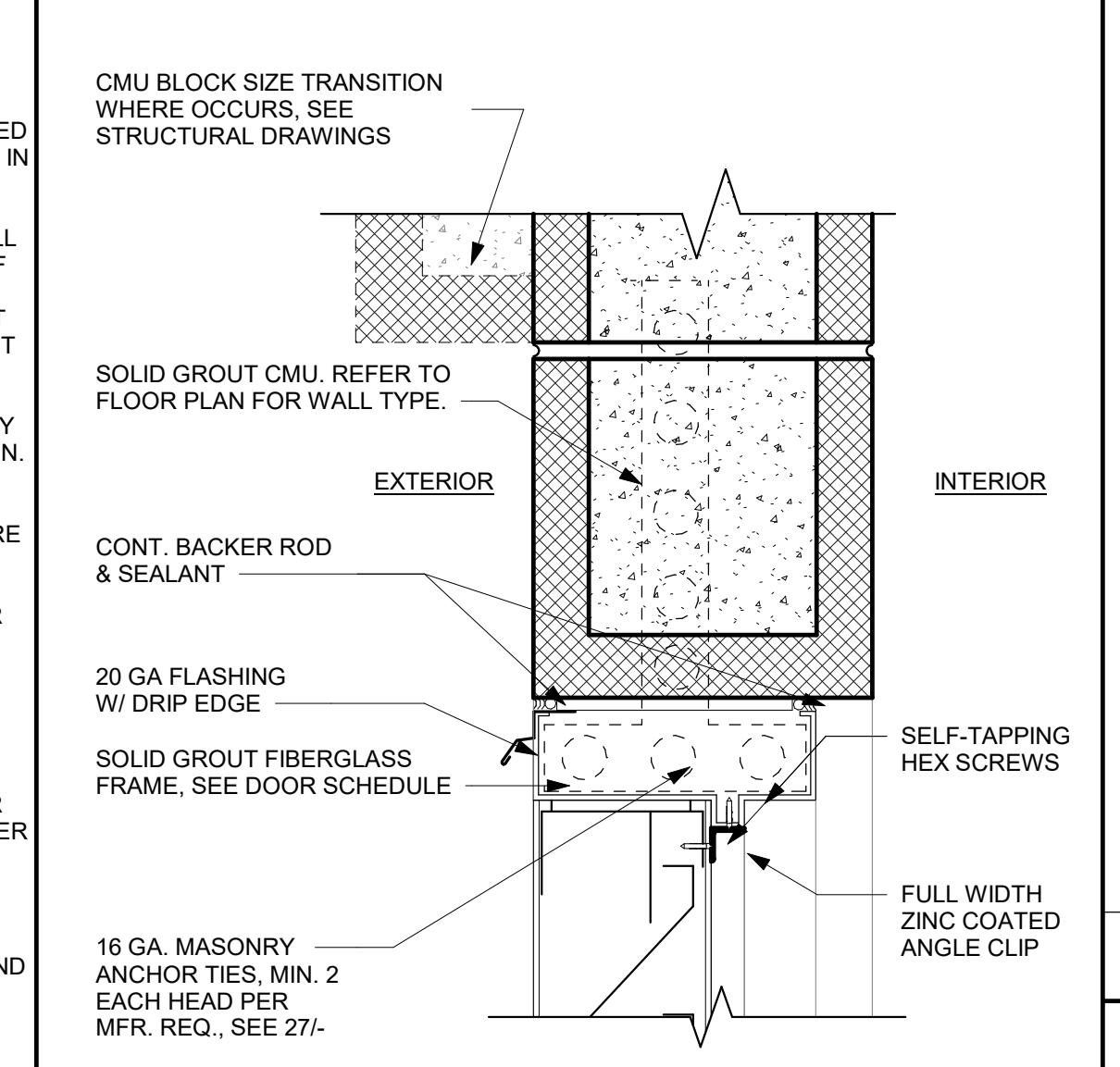

95% SUBMITTAL. SUBJECT TO CHANGE/BUILDING DEPT. REVIEW.

STUDIO W ARCHITECTS

Studio W Architects
1930 H Street
Sacramento, California 95811
[T] 916.254.5600
www.StudioW-Architects.com

NOTES:

- REFER TO PROFILES.
- ALL HOLLOW METAL FRAME/JAMBS SHALL BE CUT FOR STANDARD UNIT LOCK STRIKES 3/4\"/>
- FRAME DIMENSIONS ARE FROM FINISH PAINTING. FRAME DIMENSIONS MAY VARY DUE TO FINISH MATERIALS.
- SEE 'RATING' ON DOOR SCHEDULE FOR REQUIRED RATED DOORS.
- VERIFY ALL DOOR AND FRAME OPENING SIZES AND WALL AND DOOR FRAME WIDTHS ON SITE.
- PER CBC 715.4, APPROVED FIRE DOOR HARDWARE AND FIRE DOOR FRAMES INCLUDING THE ANCHORAGE THEREOF SHALL BE INSTALLED IN ACCORDANCE WITH THEIR LISTING.
- ADHERE TO UL 10C OR NFPA 252 FOR INSTALLATION OF DOOR FRAMES. UNDERCUT ALL DOORS TO CLEAR FLOOR FINISH BY 1/4\"/>
- ANCHOR SPACING PER TYPICAL HM FRAMES DETAIL 3 / A10.8. SEE FLOOR PLAN FOR STUD SIZES. OVERLAP HM FRAME AND GYP. BD. BY 1/2\"/>

GENERAL NOTES

- This sheet is part of a set and is not to be used alone.
- This sheet is not to be used for construction unless the architect's stamp and signature appear on the drawings and the status box indicated drawings have been released for construction.
- These plans and prints thereof, as instruments of service, are owned by the architect and are for use on this project only. Reproduction and/or distribution without the prior written consent of the architect is forbidden.
- Copyright Studio W Associates, Inc. 2022.

NO.	REMARKS	DATE

REVISION HISTORY

NO.	REMARKS	DATE

DRAWING STATUS

PLAN CHECK
 BACK CHECK
 BIDDING
 CONSTRUCTION

KEY PLAN

CITY OF STOCKTON
425 N EL DORADO STREET
STOCKTON, CA 95202

CONSTRUCTION DOCUMENTS

AQUATIC FACILITIES RENOVATION & REPLACEMENT - CITY PROJECT NO. CR18020
1201 N PERSHING AVE
STOCKTON, CA 95203

DOOR AND WINDOW DETAILS

Date: 07/17/2023
Project Number: 22009
Application Number: XX-XXXXXX
Drawing Number: A10.8

Drawn: []
Checked: []
Author: []
Checker: []

PRINT DATE: 7/18/2023 11:51:40 AM
FILE PATH: C:\Users\stwb\Documents\22009-Victory Park Pool-Bldg-A21_KimberlyB\DWG\A1

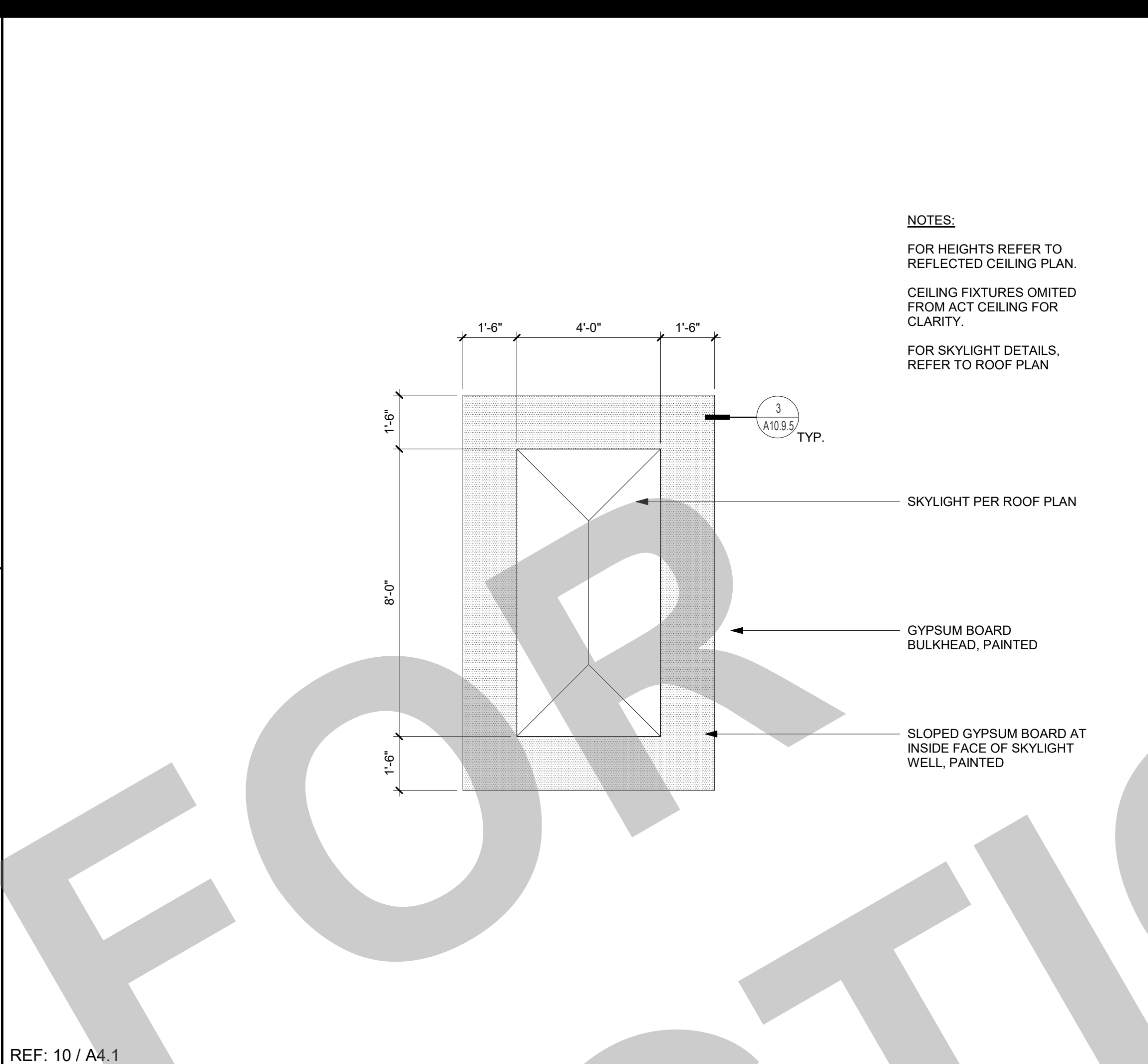
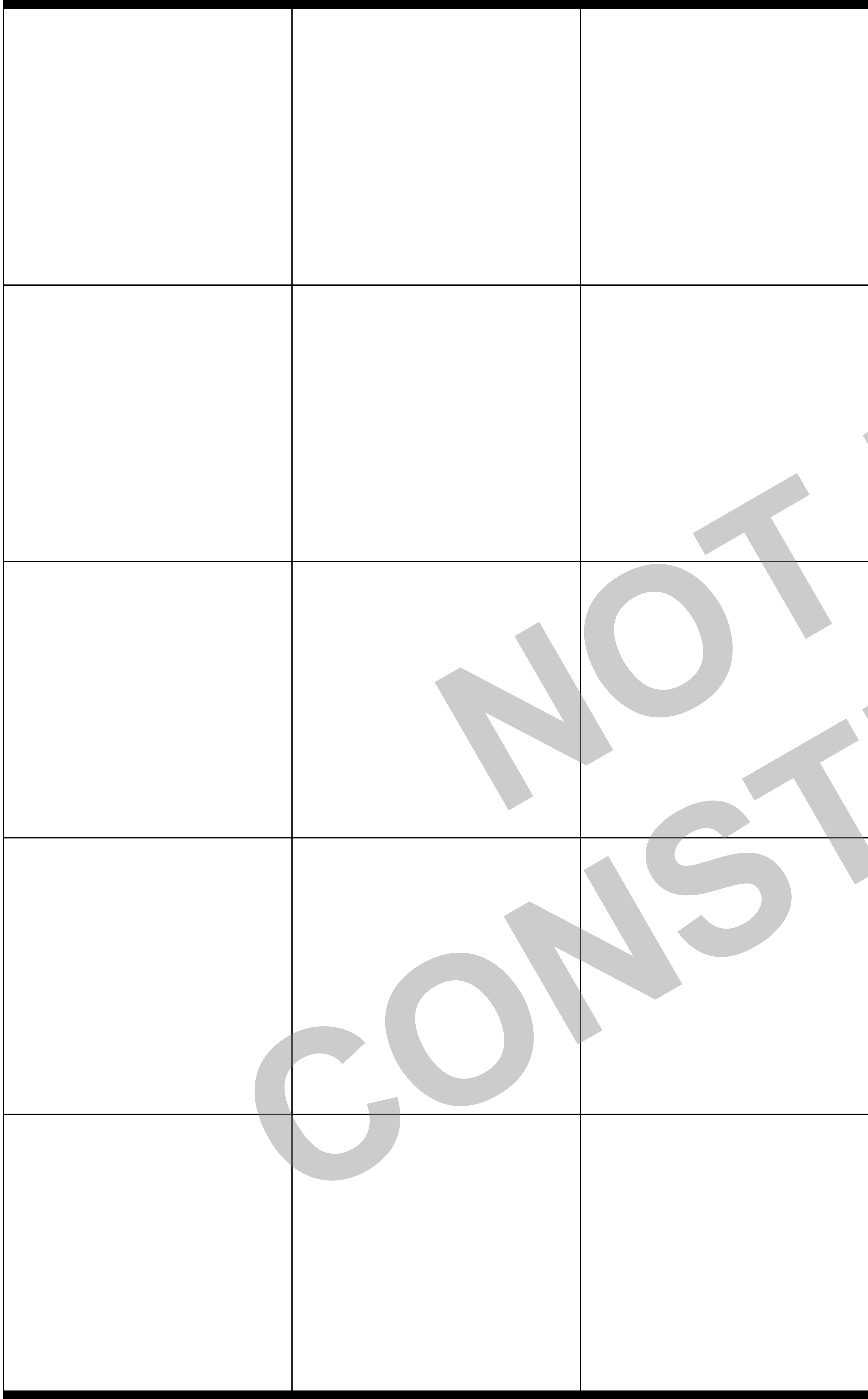

TYPICAL SKYLIGHT WELL RCP 3/8" = 1'-0" 7

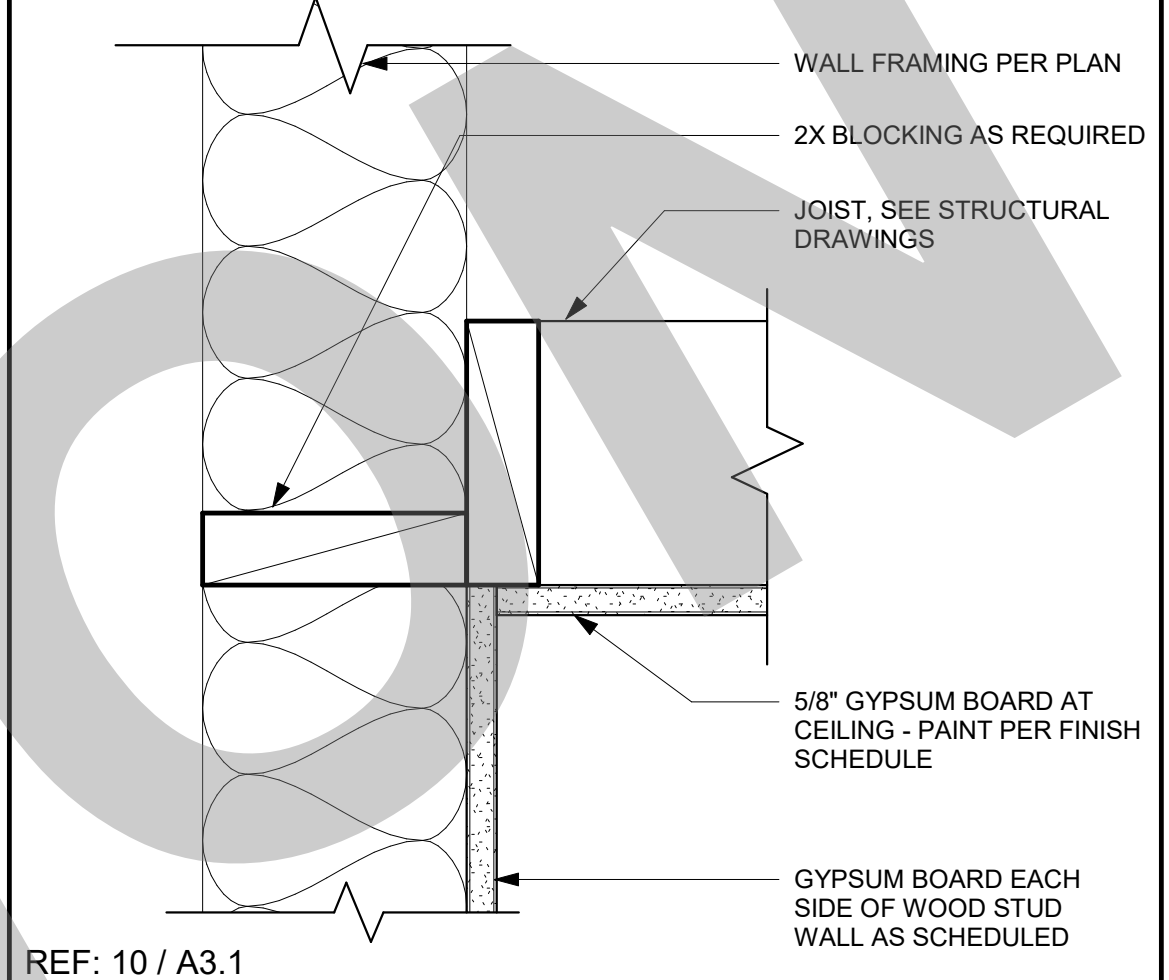
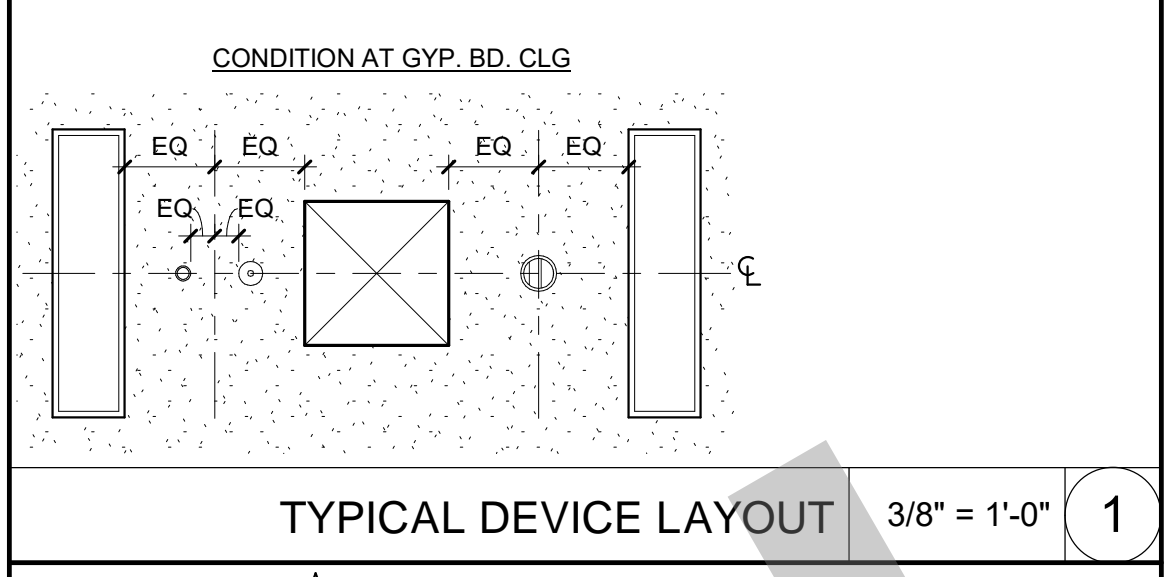
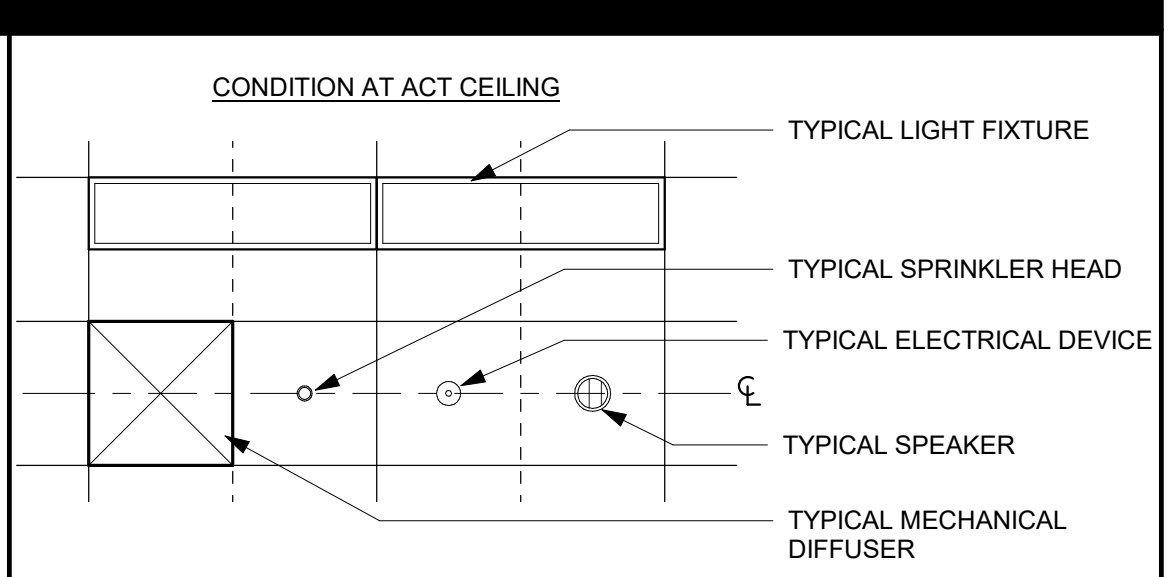

GYPSUM BOARD CEILING 3" = 1'-0" 2

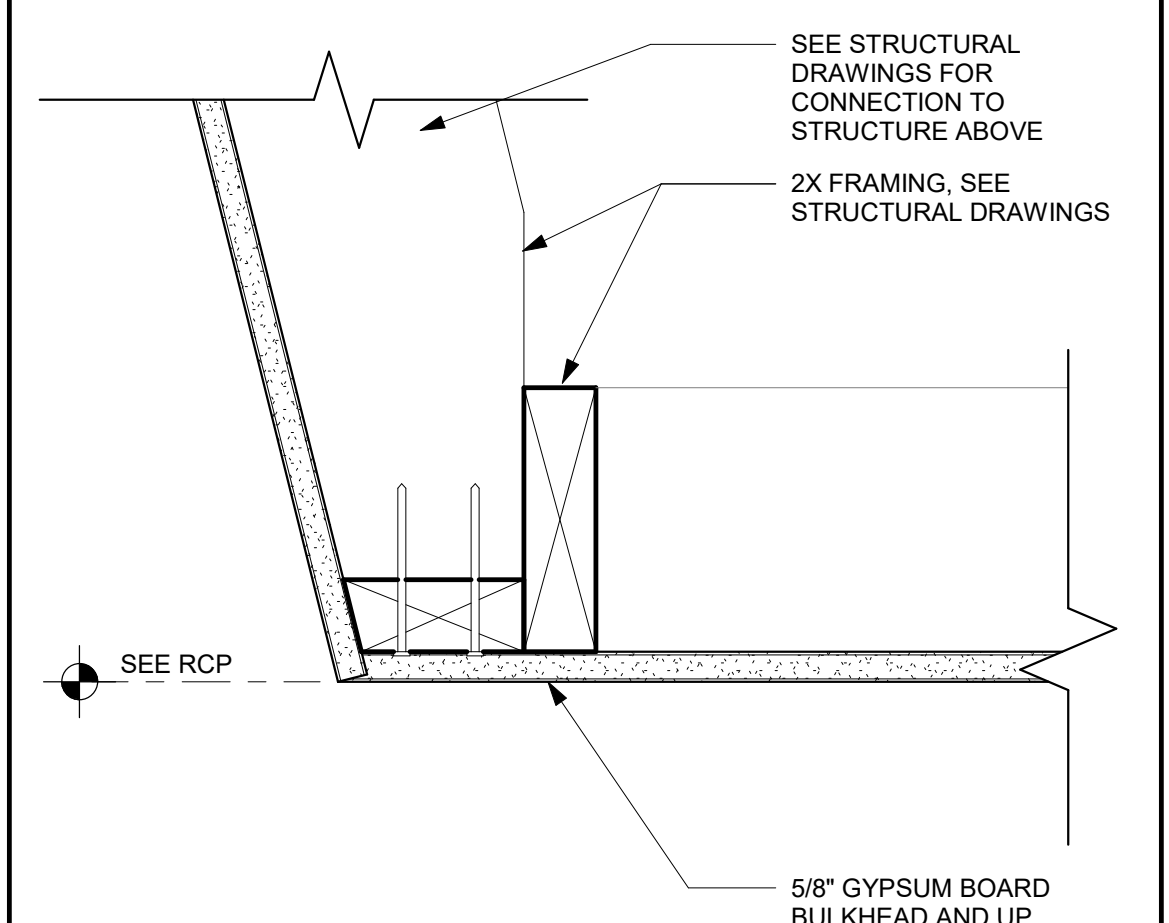

BULKHEAD AT SKYLIGHT WELL 3" = 1'-0" 3

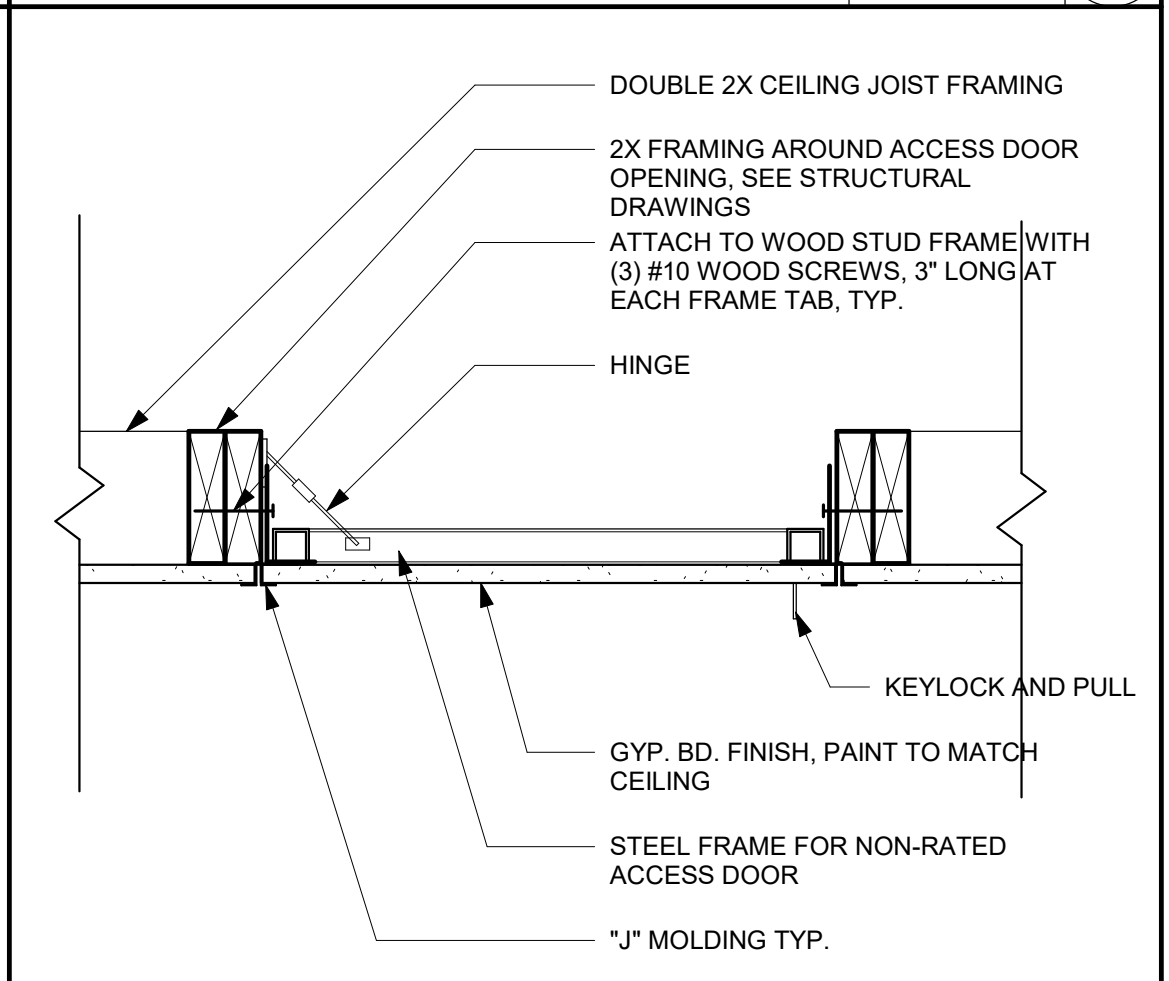

NON-RATED CEILING ACCESS PANEL 1 1/2" = 1'-0" 4

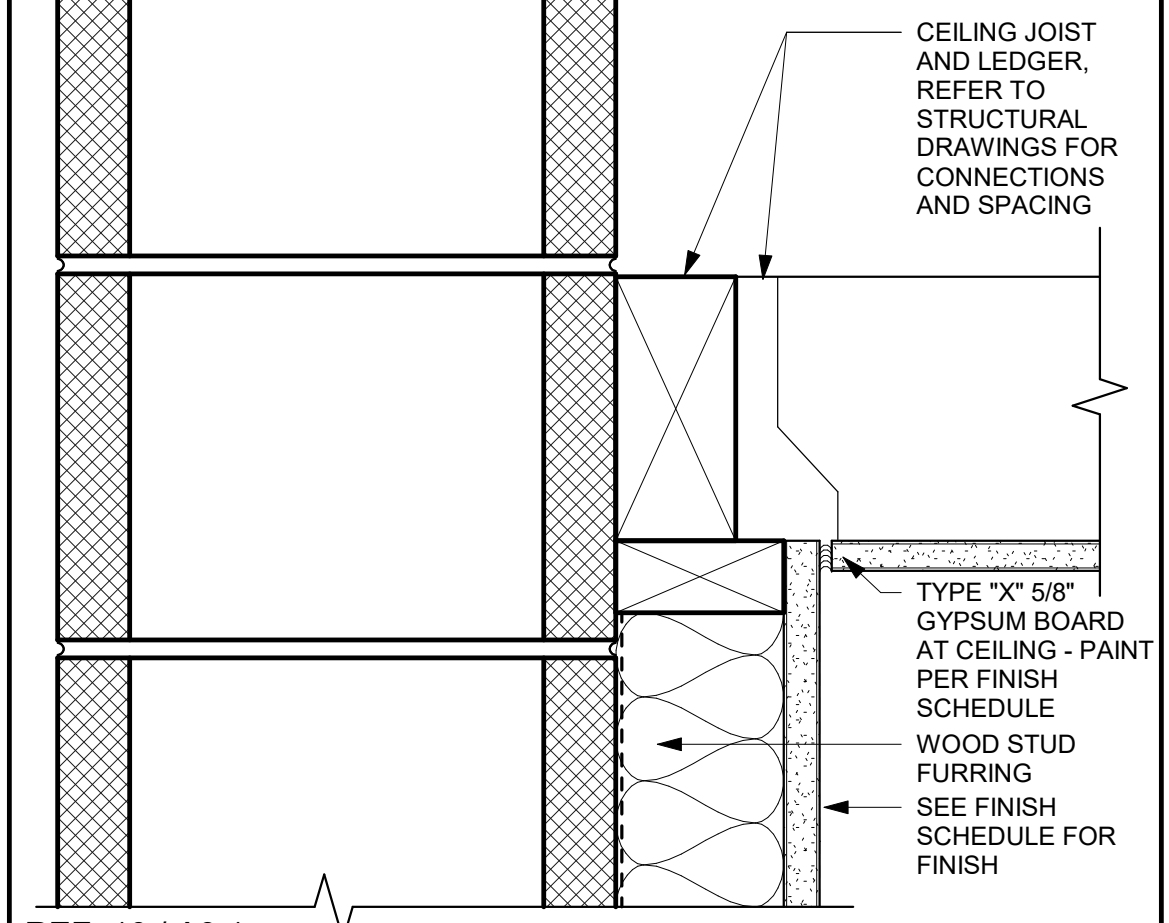

GYPSUM BOARD CEILING > CMU W/ WOOD FURRING 3" = 1'-0" 5

APPROVAL STAMP
95% SUBMITTAL. SUBJECT TO CHANGE/BUILDING DEPT. REVIEW.



Studio W Architects
 1930 H Street
 Sacramento, California 95811
 [T] 916.254.5600
 www.StudioW-Architects.com

- GENERAL NOTES**
- This sheet is part of a set and is not to be used alone.
 - This sheet is not to be used for construction unless the architect's stamp and signature appear on the drawings and the status box indicates drawings have been released for construction.
 - These plans and prints thereof, as instruments of service, are owned by the architect and are for use on this project only. Reproduction and/or distribution without the prior written consent of the architect is forbidden.
 - Copyright Studio W Associates, Inc. 2022.

REVISION HISTORY

NO.	REMARKS	DATE

DRAWING STATUS

DATE _____

PLAN CHECK
 BACK CHECK
 BIDDING
 CONSTRUCTION

KEY PLAN

CITY OF STOCKTON
 425 N EL DORADO STREET
 STOCKTON, CA 95202

CONSTRUCTION DOCUMENTS

AQUATIC FACILITIES RENOVATION & REPLACEMENT -
 CITY PROJECT NO. CR18020
 1201 N PERSHING AVE
 STOCKTON, CA 95203

CEILING DETAILS

Date	07/17/2023	Project Number	22009
Application Number	XX-XXXXXX	Drawing Number	A10.9.5
Drawn	Checked	Author	Checker

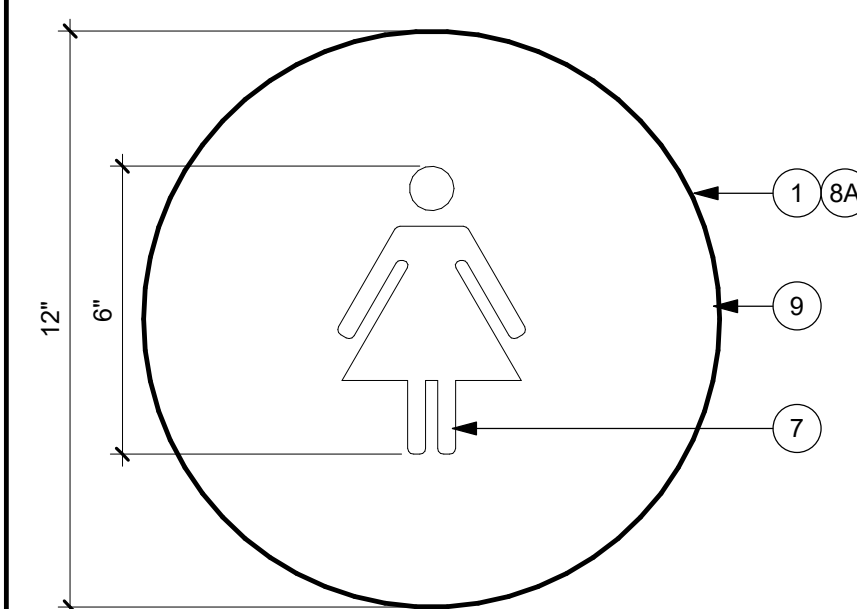

NOTE: FOR SIGNAGE KEYNOTE LEGEND AND SIGNAGE GENERAL NOTES, SEE DETAIL. 2 A10.10.1

WOMEN DOOR SIGNAGE 3" = 1'-0" 21

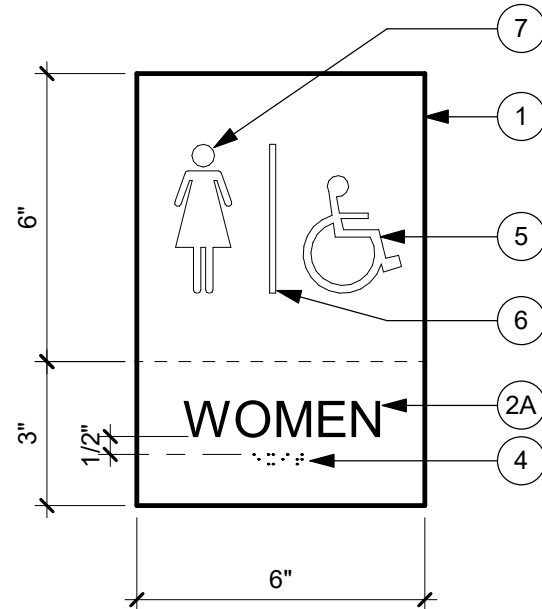

NOTE: FOR SIGNAGE KEYNOTE LEGEND AND SIGNAGE GENERAL NOTES, SEE DETAIL. 2 A10.10.1

WOMEN WALL MOUNTED SIGNAGE 3" = 1'-0" 16

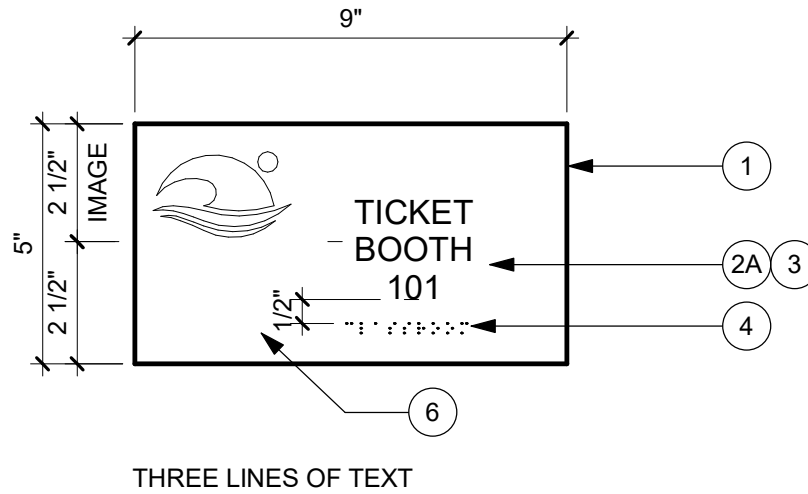

THREE LINES OF TEXT

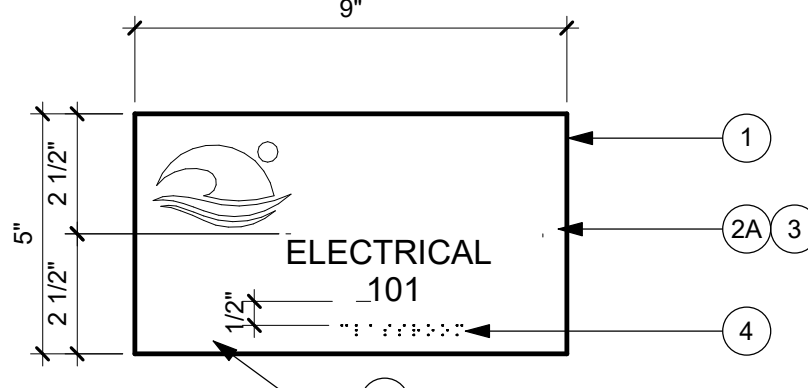

TWO LINES OF TEXT

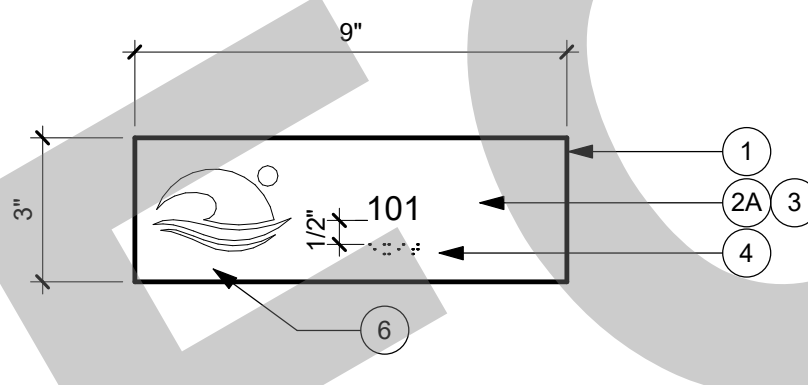

SINGLE LINE OF TEXT

NOTE: FOR SIGNAGE KEYNOTE LEGEND AND SIGNAGE GENERAL NOTES, SEE DETAIL. 2 A10.10.1

ROOM ID SIGNAGE 3" = 1'-0" 12

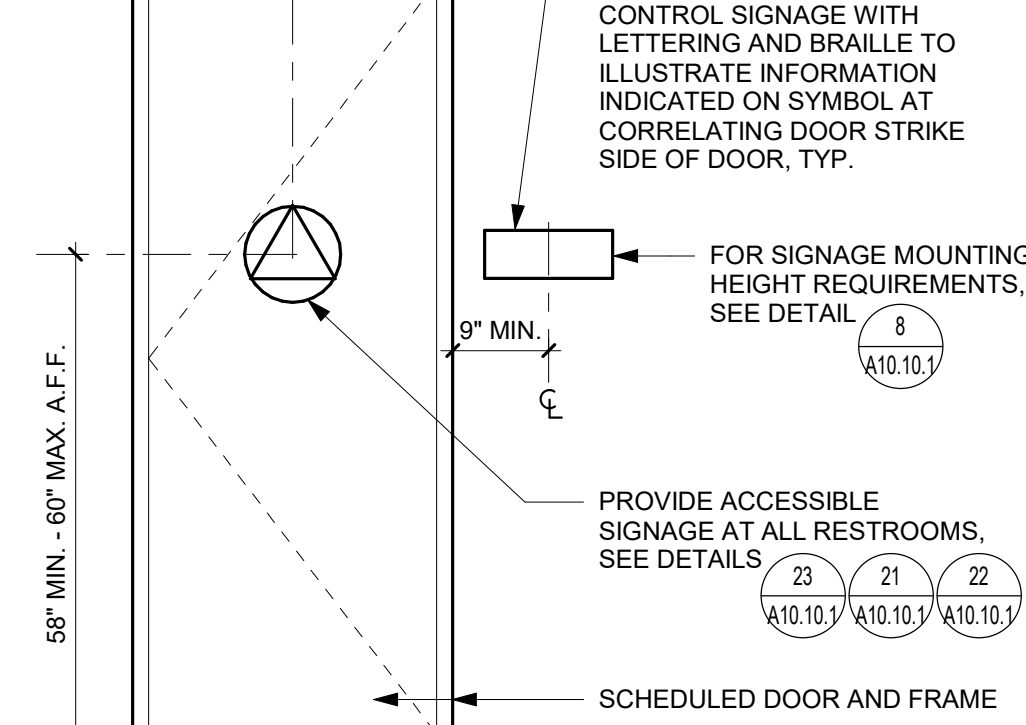

ROOM CONTROL SIGNAGE 1/2" = 1'-0" 6

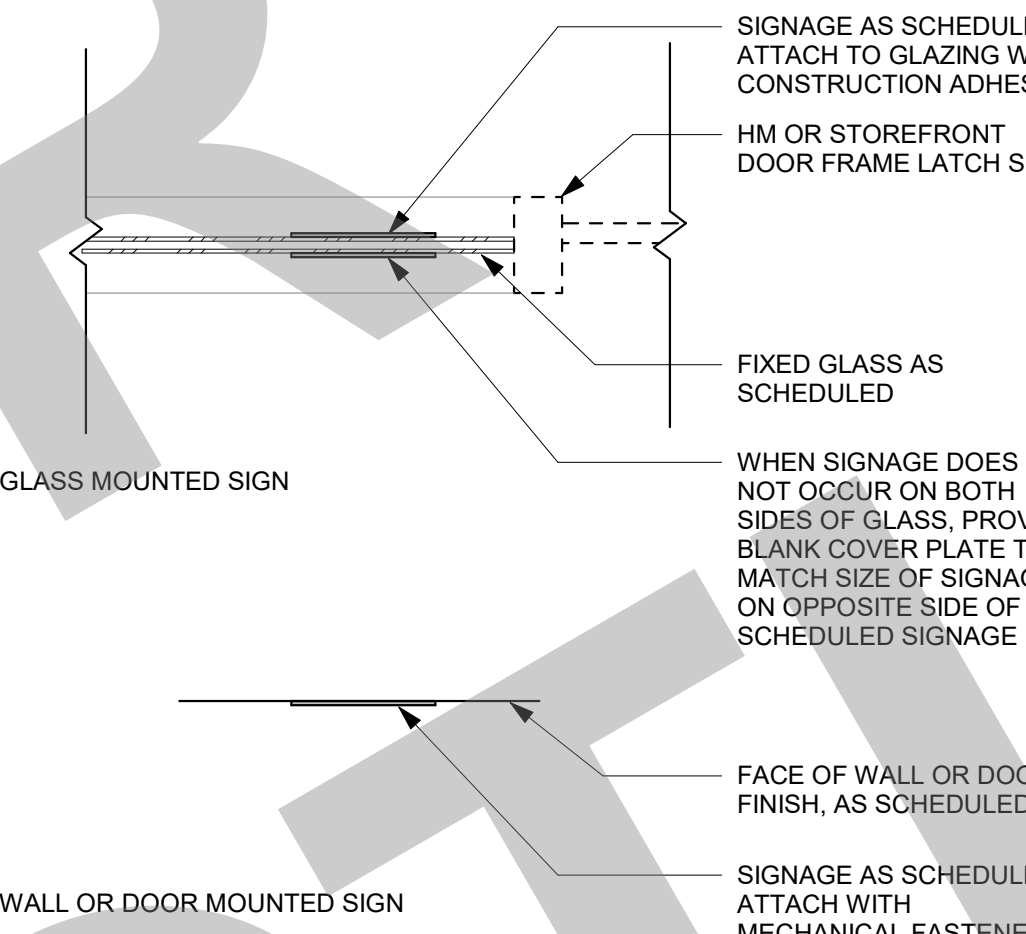

SIGNAGE MOUNTING TYPES 1" = 1'-0" 7

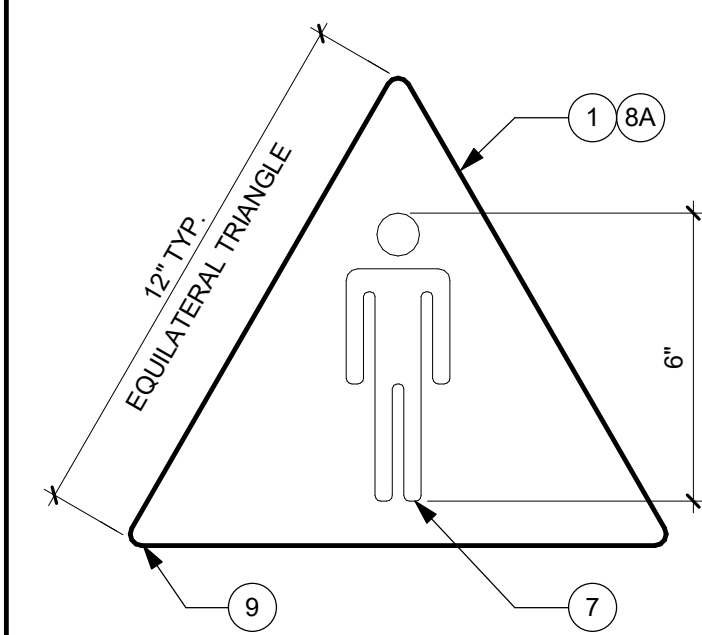

NOTE: FOR SIGNAGE KEYNOTE LEGEND AND SIGNAGE GENERAL NOTES, SEE DETAIL. 2 A10.10.1

MEN DOOR SIGNAGE 3" = 1'-0" 22

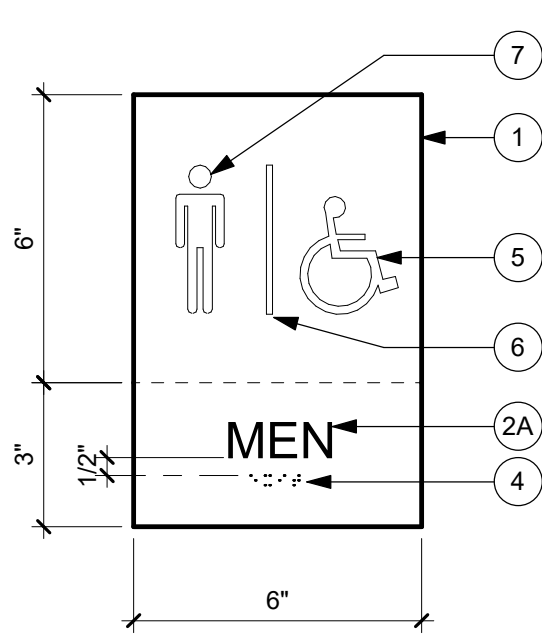

NOTE: FOR SIGNAGE KEYNOTE LEGEND AND SIGNAGE GENERAL NOTES, SEE DETAIL. 2 A10.10.1

MEN WALL MOUNTED SIGNAGE 3" = 1'-0" 17

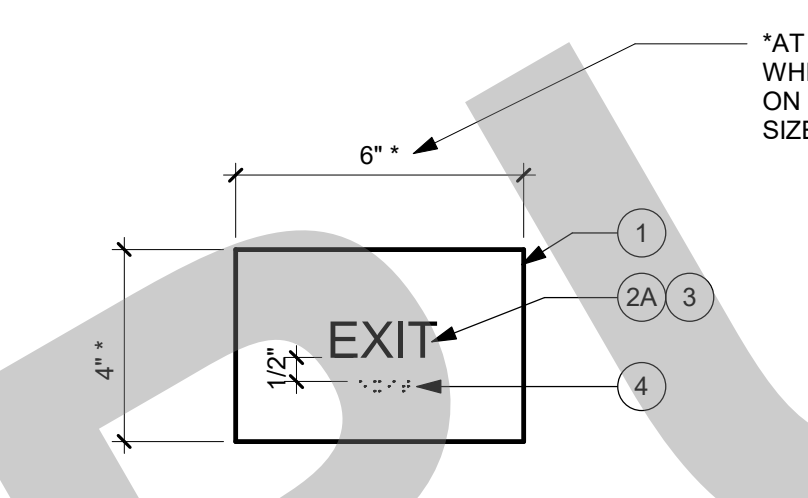

NOTE: FOR SIGNAGE KEYNOTE LEGEND AND SIGNAGE GENERAL NOTES, SEE DETAIL. 2 A10.10.1

EXIT SIGNAGE 3" = 1'-0" 13

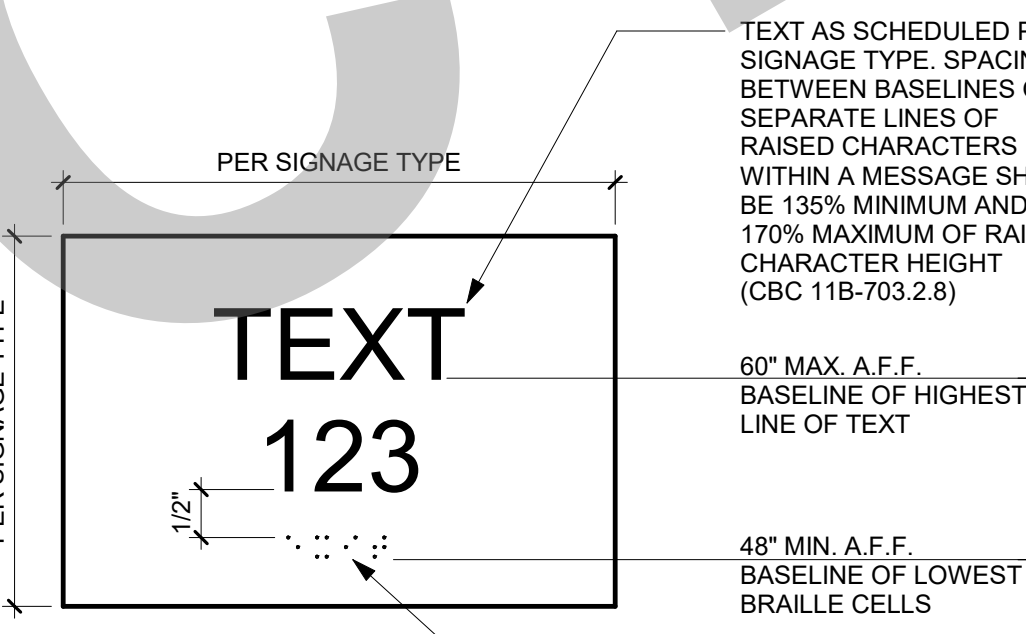

SIGNAGE MOUNTING HEIGHTS 6" = 1'-0" 8

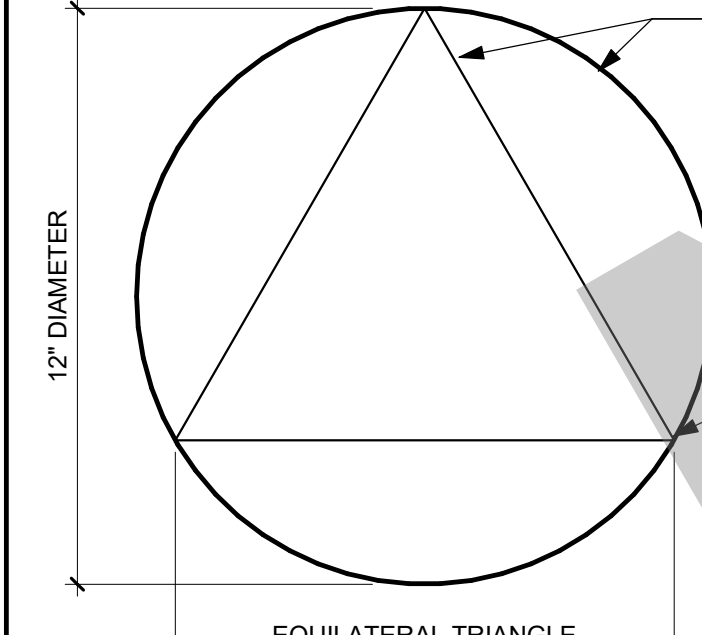

NOTE: FOR SIGNAGE KEYNOTE LEGEND AND SIGNAGE GENERAL NOTES, SEE DETAIL. 2 A10.10.1

UNISEX DOOR SIGNAGE 3" = 1'-0" 23

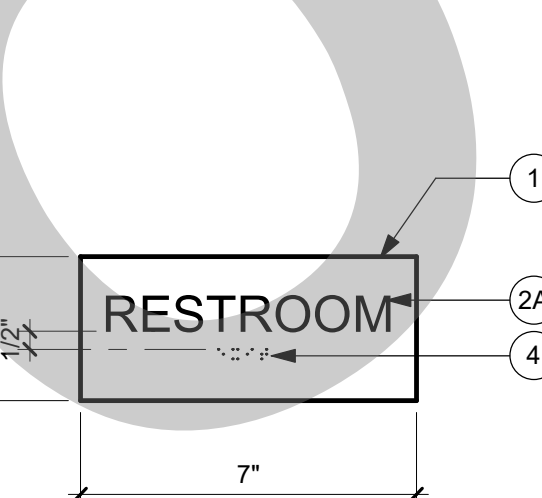

NOTE: FOR SIGNAGE KEYNOTE LEGEND AND SIGNAGE GENERAL NOTES, SEE DETAIL. 2 A10.10.1

UNISEX WALL MOUNTED SIGNAGE 3" = 1'-0" 18

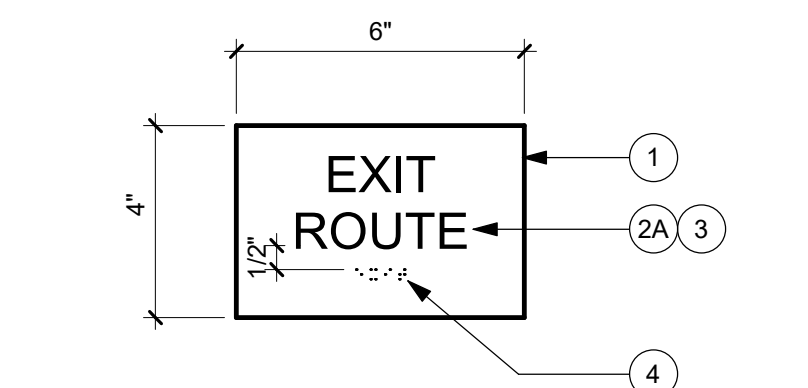

NOTE: FOR SIGNAGE KEYNOTE LEGEND AND SIGNAGE GENERAL NOTES, SEE DETAIL. 2 A10.10.1

EXIT ROUTE SIGNAGE 3" = 1'-0" 14

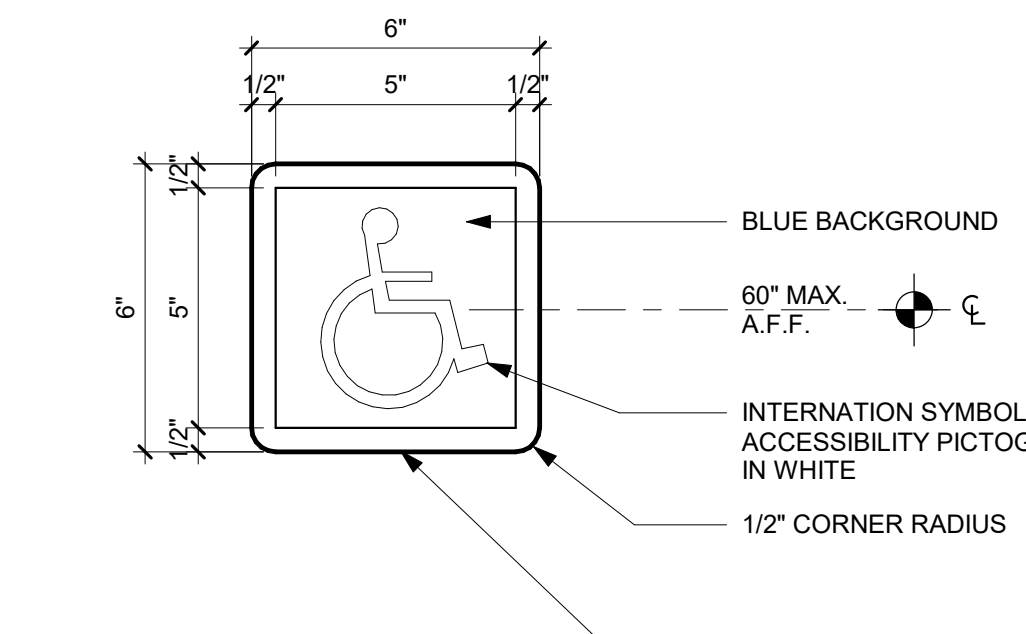

ACCESSIBILITY SIGNAGE 3" = 1'-0" 9



NOTE: FOR SIGNAGE KEYNOTE LEGEND AND SIGNAGE GENERAL NOTES, SEE DETAIL. 2 A10.10.1

MAXIMUM OCCUPANCY SIGNAGE 3" = 1'-0" 19

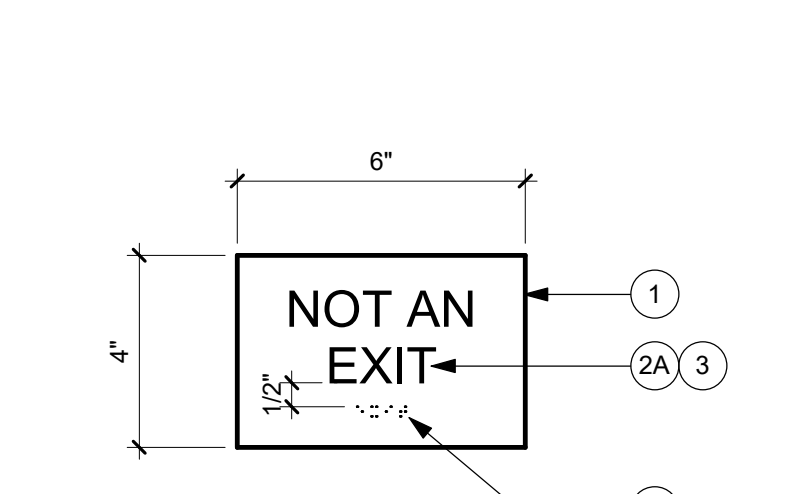

NOTE: FOR SIGNAGE KEYNOTE LEGEND AND SIGNAGE GENERAL NOTES, SEE DETAIL. 2 A10.10.1

NOT AN EXIT SIGNAGE 3" = 1'-0" 15

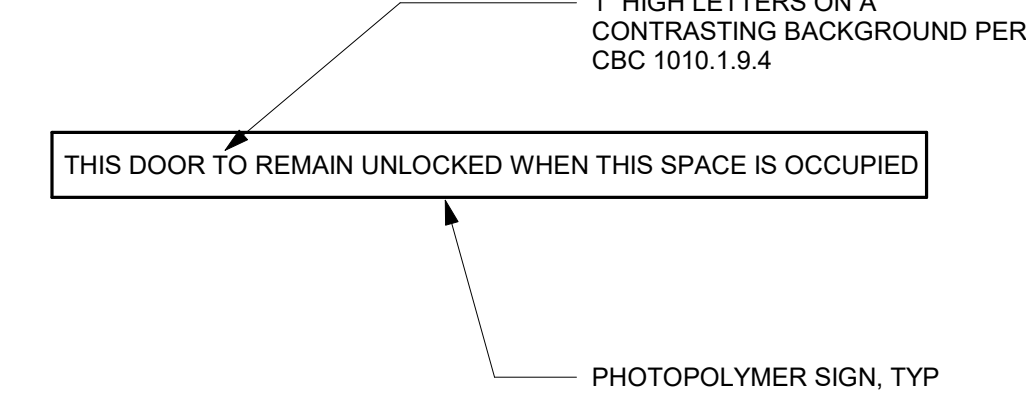

ABOVE DOOR SIGNAGE 12" = 1'-0" 10



NOTE: FOR SIGNAGE KEYNOTE LEGEND AND SIGNAGE GENERAL NOTES, SEE DETAIL. 2 A10.10.1

ASSISTIVE LISTENING SYSTEM AVAILABLE SIGN 3" = 1'-0" 20

SIGNAGE GENERAL NOTES

- FOR TYPICAL MOUNTING DISTANCE FROM DOOR FRAME, SEE DETAIL 6/A10.10.1
- FOR MOUNTING ATTACHMENTS, SEE DETAIL 7/A10.10.1 FOR SIGNAGE MOUNTING HEIGHT REQUIREMENTS.
- FOR SIGNAGE MOUNTING HEIGHT REQUIREMENTS, SEE DETAIL 8/A10.10.1
- SIGNS AND IDENTIFICATION DEVICES SHALL BE FIELD INSPECTED AFTER INSTALLATION AND APPROVED BY THE ENFORCING AGENCY PRIOR TO THE ISSUANCE OF A FINAL CERTIFICATE OF OCCUPANCY PER CBC CHAPTER 11, DIVISION II, SECTION 11.01 OF FINAL APPROVAL. WHERE NO CERTIFICATE OF OCCUPANCY IS ISSUED, THE INSPECTION SHALL INCLUDE, BUT NOT BE LIMITED TO, VERIFICATION THAT BRAILLE DOTS AND CELLS ARE PROPERLY SPACED AND THE SIZE, PROPORTION AND TYPE OF RAISED CHARACTERS ARE IN COMPLIANCE WITH THESE REGULATIONS (CBC 11B-703.1.1.2).

SIGNAGE KEYNOTES

- EXTRUDED CLEAR ACRYLIC SIGN WITH A NON GLARE BACKGROUND OF 70% CONTRASTING COLOR TO TEXT AND ONE PIECE CONSTRUCTION PER SPECIFICATIONS. BACKGROUND COLOR: ROWMARK 3X1-302 CHINA BLUE. THICKNESS: 1/4"
- 1/32" RAISED TEXT, CENTER JUSTIFIED ON PLAQUE. TEXT STYLE: HELVETICA, ALL CAPS. TEXT HEIGHT: 3/4" U.O.N. TEXT COLOR: 951 WHITE
- 1/32" RAISED TEXT, LEFT JUSTIFIED ON PLAQUE. TEXT STYLE: HELVETICA, ALL CAPS. TEXT HEIGHT: 3/4" U.O.N. TEXT COLOR: 951 WHITE
- VERIFY ROOM NAMES AND NUMBERS PRIOR TO FABRICATION. CALIFORNIA ROUNDED TOP CONTRACTED GRADE 2 BRAILLE BELOW RAISED TEXT (11B-703.3.2). DISTANCE FROM BOTTOM OF RAISED LETTERS TO TOP OF BRAILLE CHARACTERS SHALL BE 3/8" MINIMUM AND 1/2" MAXIMUM. BRAILLE TO BE CENTER JUSTIFIED OR LEFT JUSTIFIED TO MATCH RAISED TEXT. FOR MORE INFORMATION ON BRAILLE REQUIREMENTS, SEE DETAIL 5/A10.10.1
- INTERNATIONAL SYMBOL OF ACCESSIBILITY PICTOGRAM. COLOR: 951 WHITE
- 1/8" WIDE RAISED DECORATIVE STRIPE. COLOR TO MATCH TEXT
- RAISED PICTOGRAM. COLOR: 951 WHITE
- CONTRAST 70% WITH DOOR COLOR
- 1/4" THICK, 12" DIA. CIRCLE WITH A 1/4" THICK EQUILATERAL TRIANGLE SUPERIMPOSED ON AND GEOMETRICALLY INSCRIBED WITHIN THE 12" DIA. CIRCLE SYMBOL. VERTICES OF THE TRIANGLE SYMBOL SHALL BE LOCATED 1/4" MAX. FROM THE EDGE OF THE CIRCLE SYMBOL WITH A VERTEX POINTING UPWARD. TRIANGLE SYMBOL SHALL CONTRAST 70% THE DOOR COLOR. TRIANGLE COLOR: CIRCLE COLOR.
- PROVIDE EASED OR ROUNDED EDGES A 1/16" MIN. OR CHAMFERED AT 1/8" MAX. VERTICES SHALL BE RADIUS BETWEEN 1/8" MINIMUM AND 1/4" MAX.

TYPICAL SIGNAGE NOTES 12" = 1'-0" 2

TABLE 11B-703.3.1 BRAILLE DIMENSIONS

MEASUREMENT RANGE	MINIMUM IN INCHES	MAXIMUM IN INCHES
DOT BASE DIAMETER	0.055" (1.5MM)	0.063" (1.6MM)
DISTANCE BETWEEN TWO DOTS IN THE SAME CELL *	0.100" (2.5MM)	
DISTANCE BETWEEN CORRESPONDING DOTS IN ADJACENT CELLS *	0.300" (7.6MM)	
DOT HEIGHT RANGE	0.025" (0.6MM)	0.037" (0.9MM)
DISTANCE BETWEEN CORRESPONDING DOTS FROM ONE CELL DIRECTLY BELOW *	0.395" (10MM)	0.400" (10.2MM)

* MEASURED CENTER TO CENTER

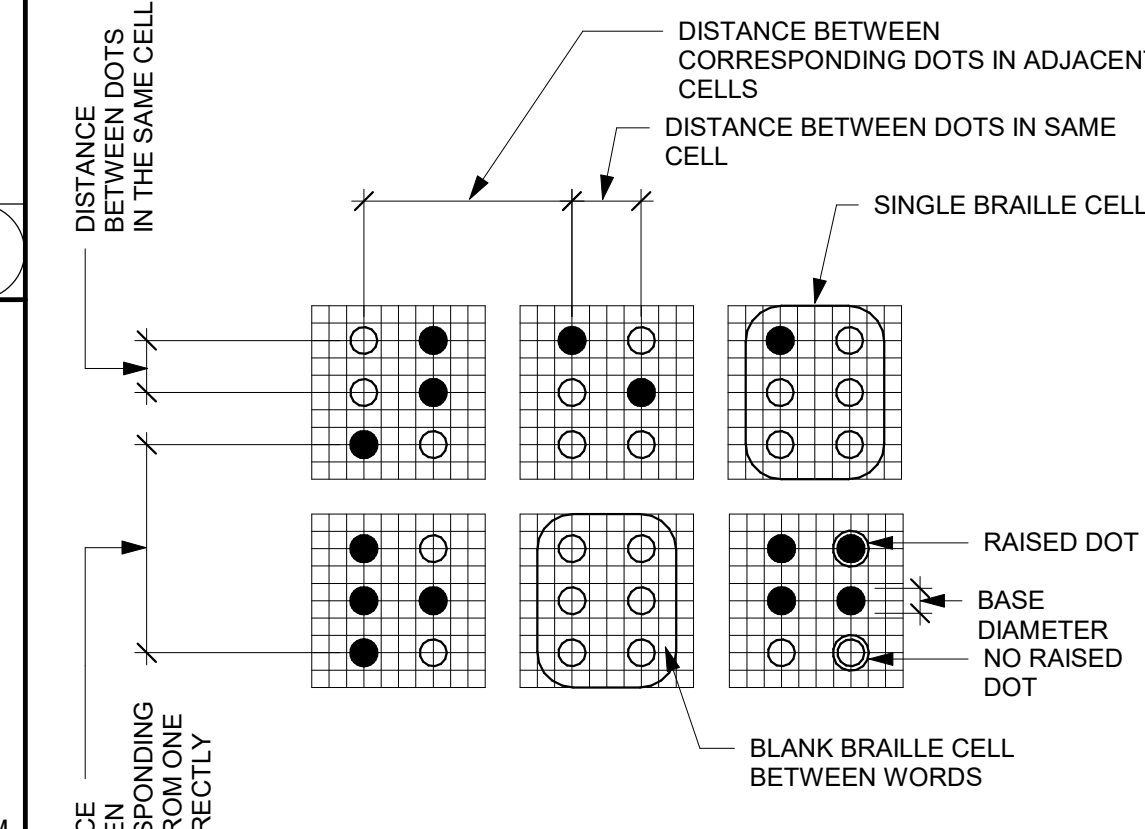
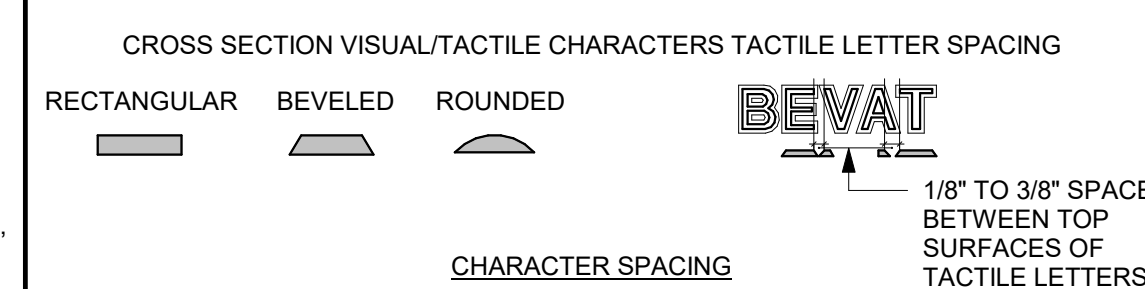
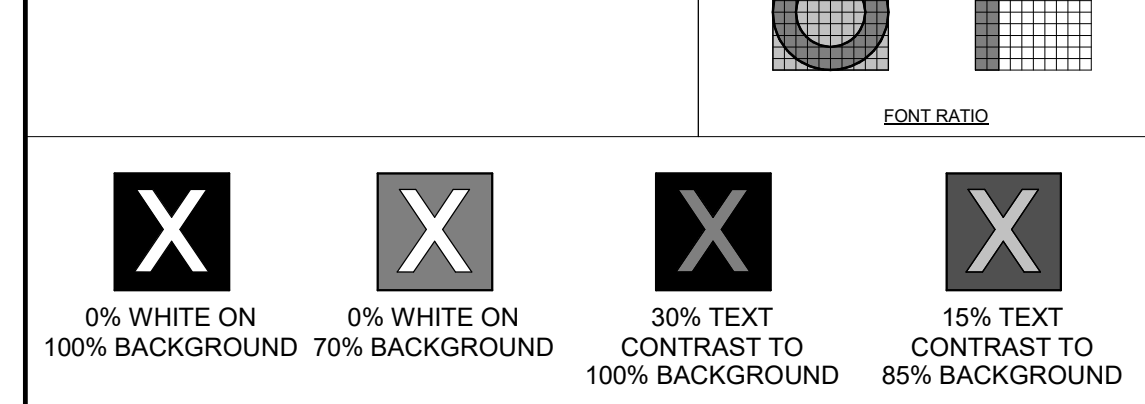

FIGURE 11B-703.3.1 BRAILLE MEASUREMENT



NOTE:
 (A) "O" IS 60 PERCENT MINIMUM AND 110 PERCENT MAXIMUM OF THE HEIGHT OF THE UPPERCASE "T".
 (B) STROKE THICKNESS OF THE UPPERCASE LETTER "T" SHALL BE 15 PERCENT MAXIMUM OF THE HEIGHT OF THE CHARACTER.



MINIMUM 70% CONTRAST DIFFERENCE BETWEEN CHARACTERS/GRAPHICS AND BACKGROUND

CONTRAST

APPROVAL STAMP
95% SUBMITTAL. SUBJECT TO CHANGE/BUILDING DEPT. REVIEW.



Studio W Architects
 1930 H Street
 Sacramento, California 95811
 [T] 916.254.5600
 www.StudioW-Architects.com

- GENERAL NOTES**
- This sheet is part of a set and is not to be used alone.
 - This sheet is not to be used for construction unless the architect's stamp and signature appear on the drawings and the status box indicated drawings have been released for construction.
 - These plans and prints thereof, as instruments of service, are owned by the architect and are for use on this project only. Reproduction and/or distribution without the prior written consent of the architect is forbidden.
 - Copyright Studio W Associates, Inc. 2022.

REVISION HISTORY

NO.	REMARKS	DATE

- DRAWING STATUS**
- PLAN CHECK
 - BACK CHECK
 - BIDDING
 - CONSTRUCTION

KEY PLAN

CITY OF STOCKTON
 425 N EL DORADO STREET
 STOCKTON, CA 95202

CONSTRUCTION DOCUMENTS

AQUATIC FACILITIES RENOVATION & REPLACEMENT - CITY PROJECT NO. CR18020
 1201 N PERSHING AVE
 STOCKTON, CA 95203

SPECIALTIES

Date: 07/17/2023
 Project Number: 22009
 Application Number: XX-XXXXXX
 Drawing Number: **A10.10.1**
 Drawn/Checked: [Signature]
 Author/Checker: [Signature]

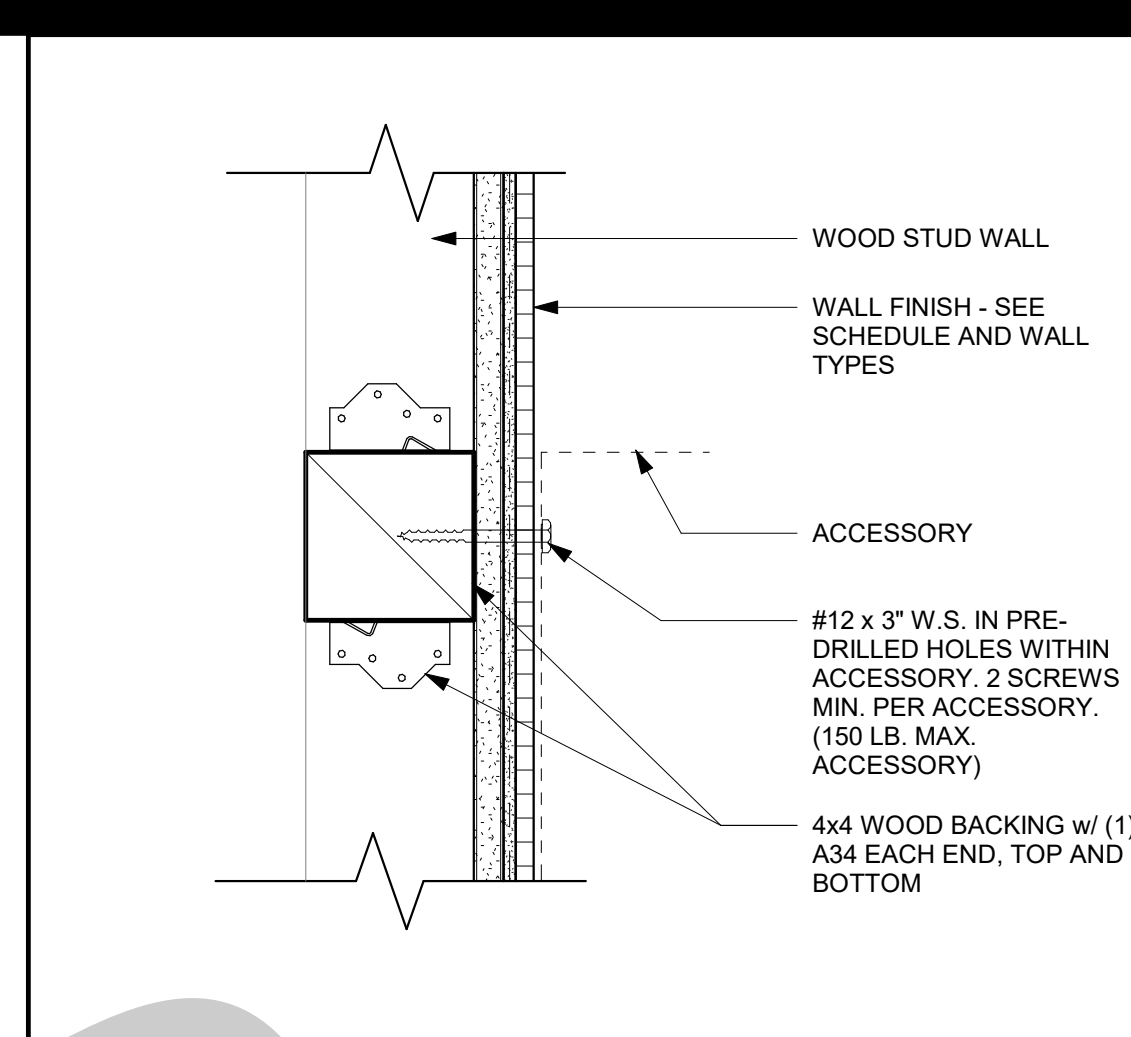
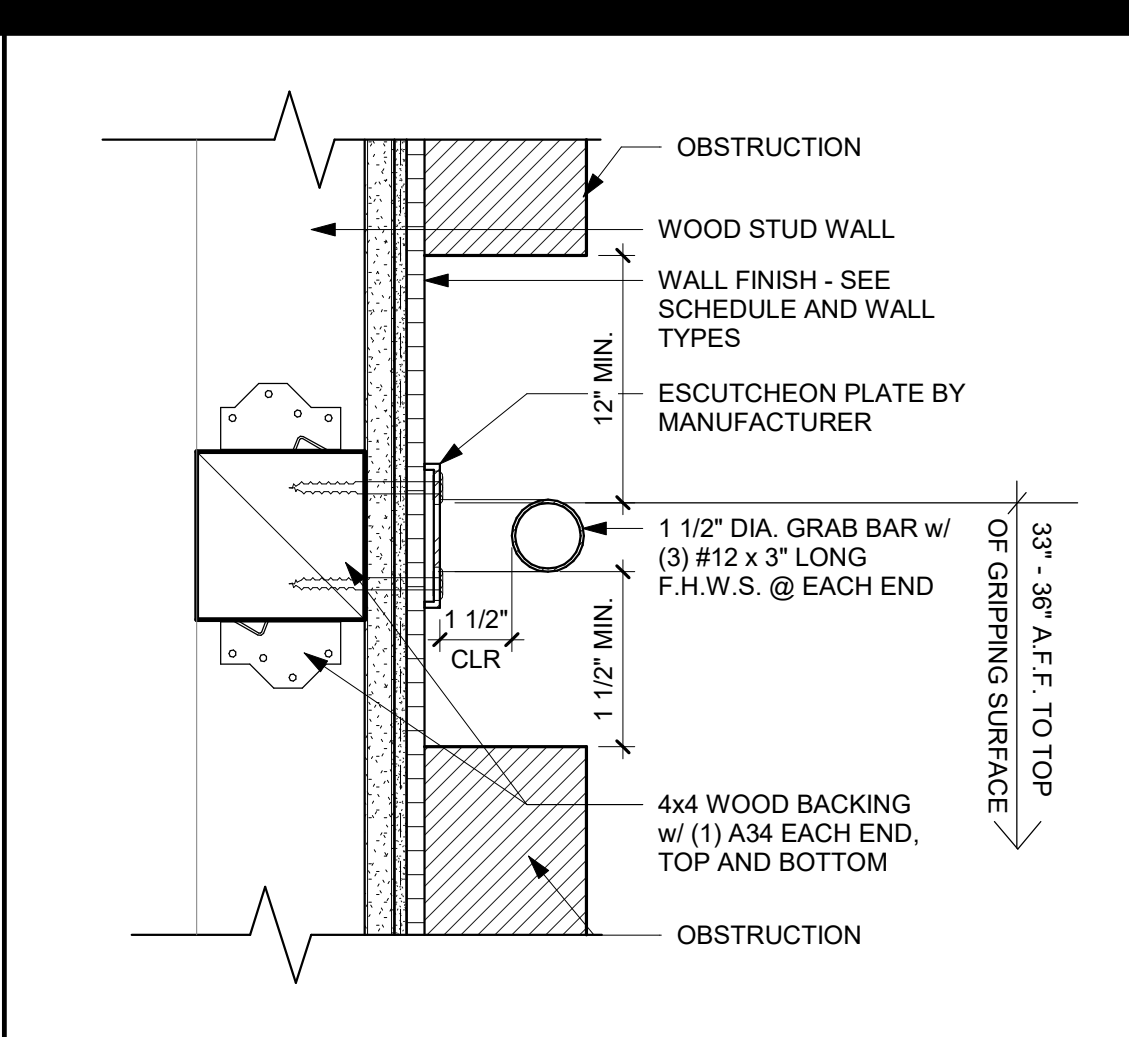
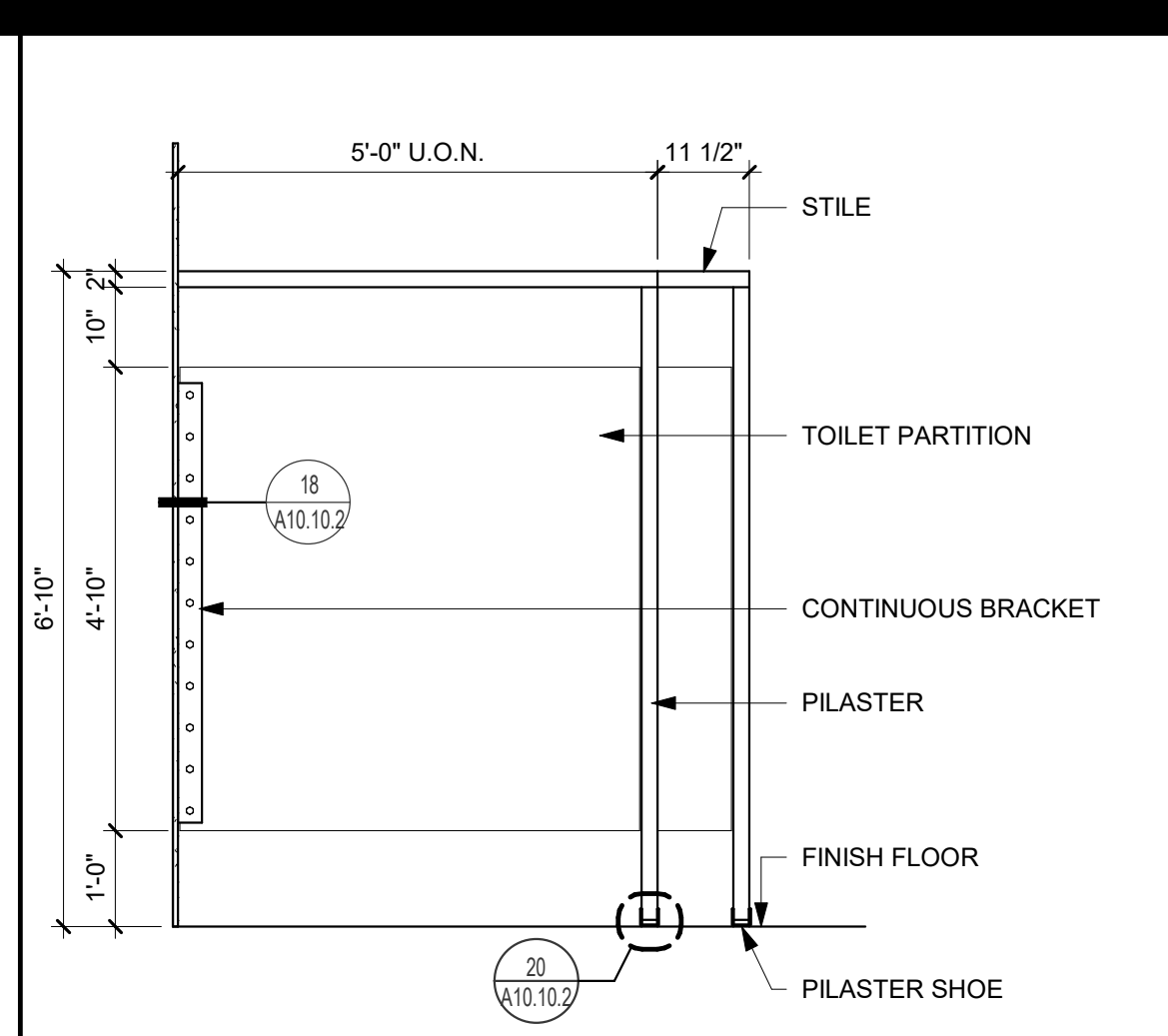
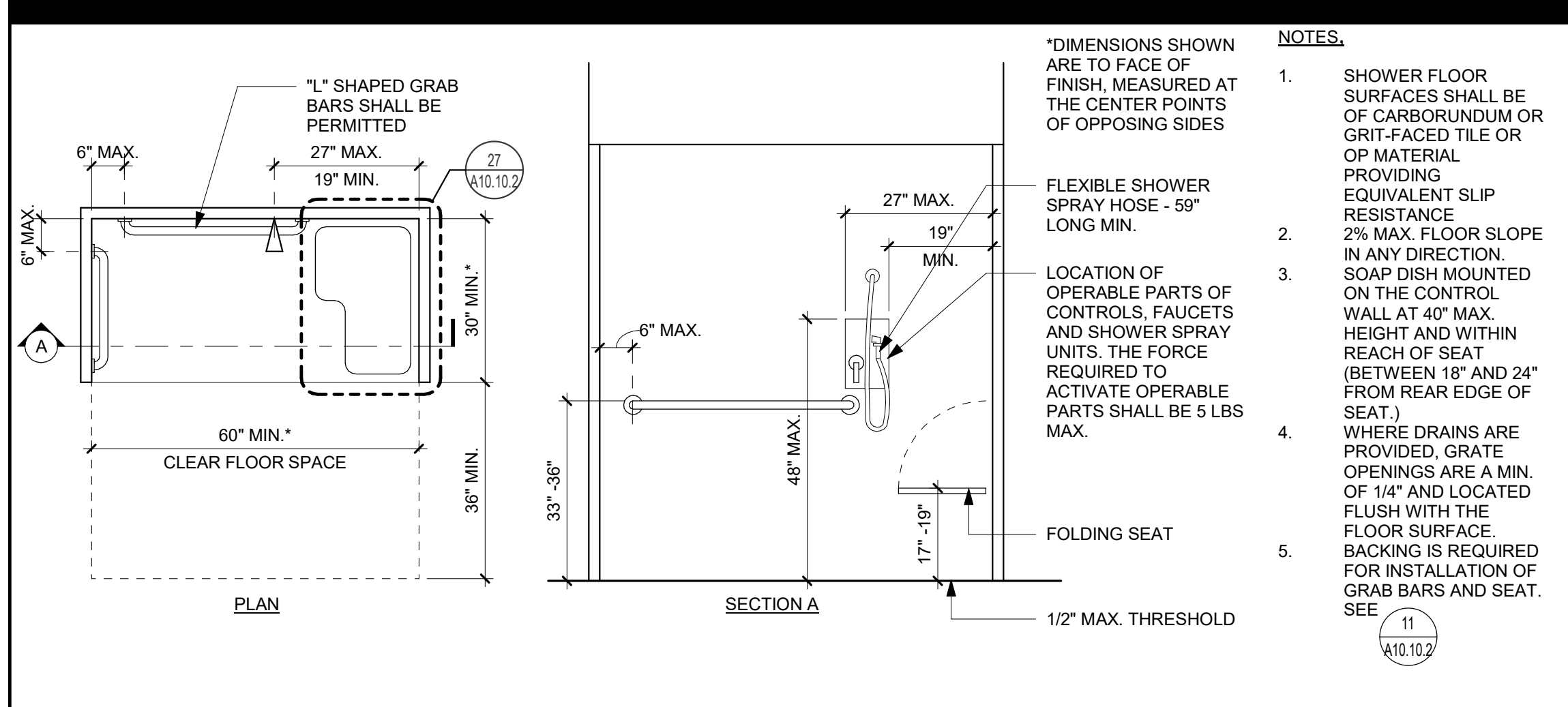

KEYNOTES	
NUMBER	NOTE
10 201	TOILET PARTITION (SEE DETAIL 16/A10.10.2)
10 202	URINAL SCREEN (SEE DETAIL 17/A10.10.2)
10 203	GRAB BAR (SEE DETAIL 11/A10.10.2)
10 210	SANITARY NAPKIN DISPENSER, SURFACE MOUNTED
10 211	TOILET SEAT COVER DISPENSER, SURFACE MOUNTED
10 212	TOILET PAPER DISPENSER, SURFACE MOUNTED
10 215	SANITARY NAPKIN DISPOSAL, SURFACE MOUNTED
10 220	MIRROR
10 221	SOAP DISPENSER
10 225	PAPER TOWEL DISPENSER, SURFACE MOUNTED
10 233	WASTE RECEPTACLE, RECESSED
10 901	COAT HOOK
22 410	WALL MOUNTED WATER CLOSET (SEE DETAIL 22/A10.10.2)
22 420	URINAL
22 421	URINAL, ACCESSIBLE
22 431	LAVATORY

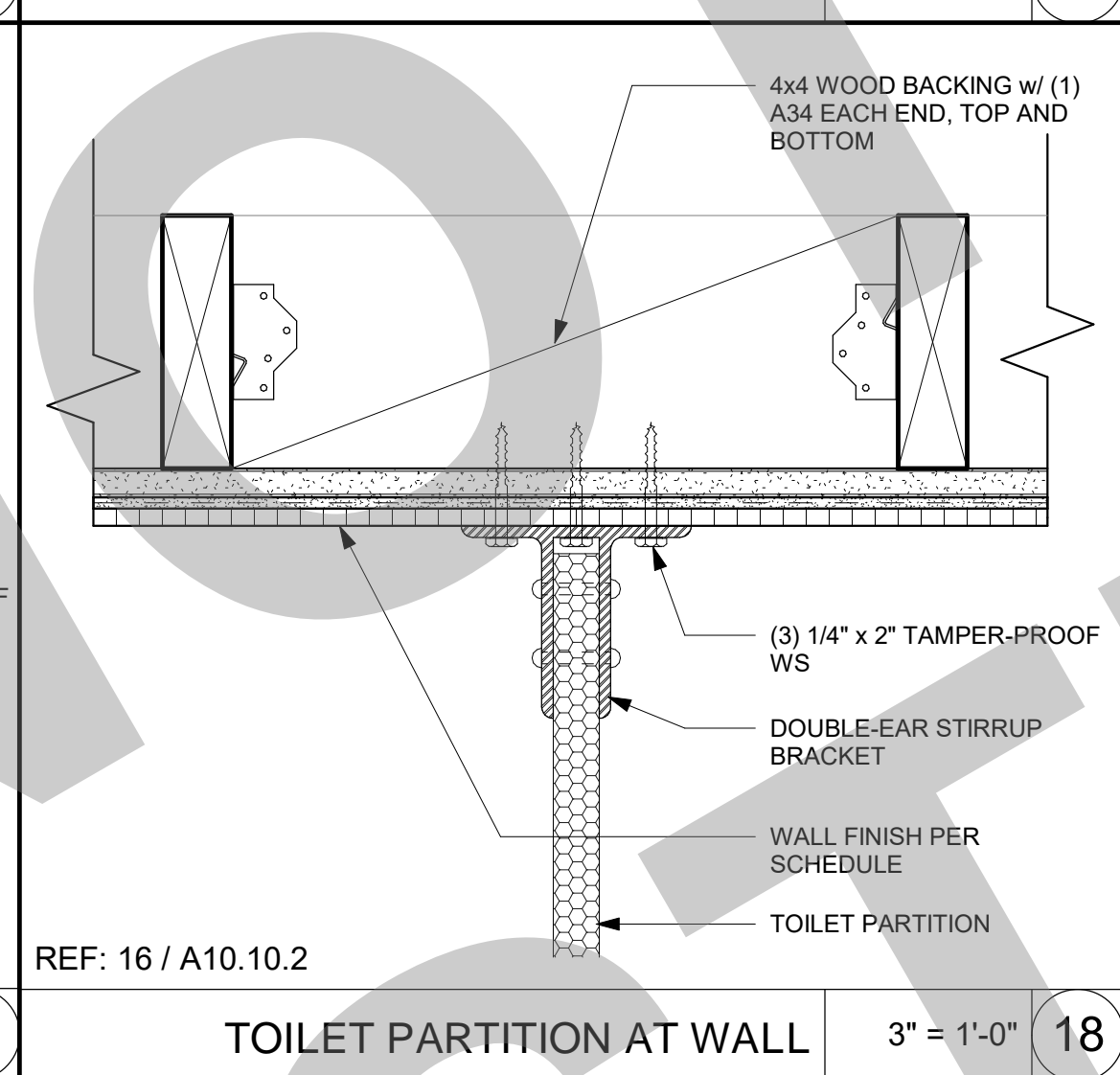
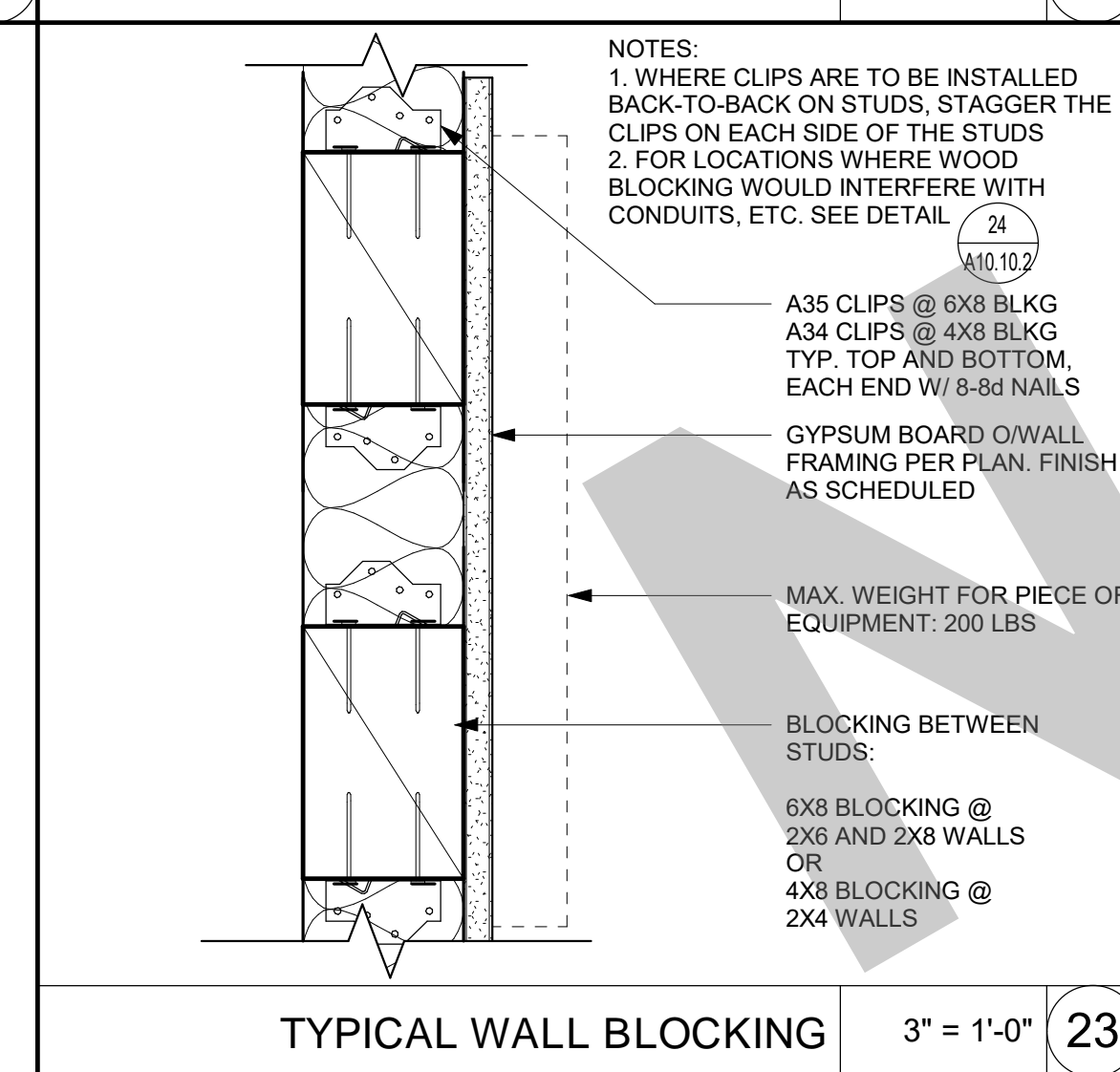
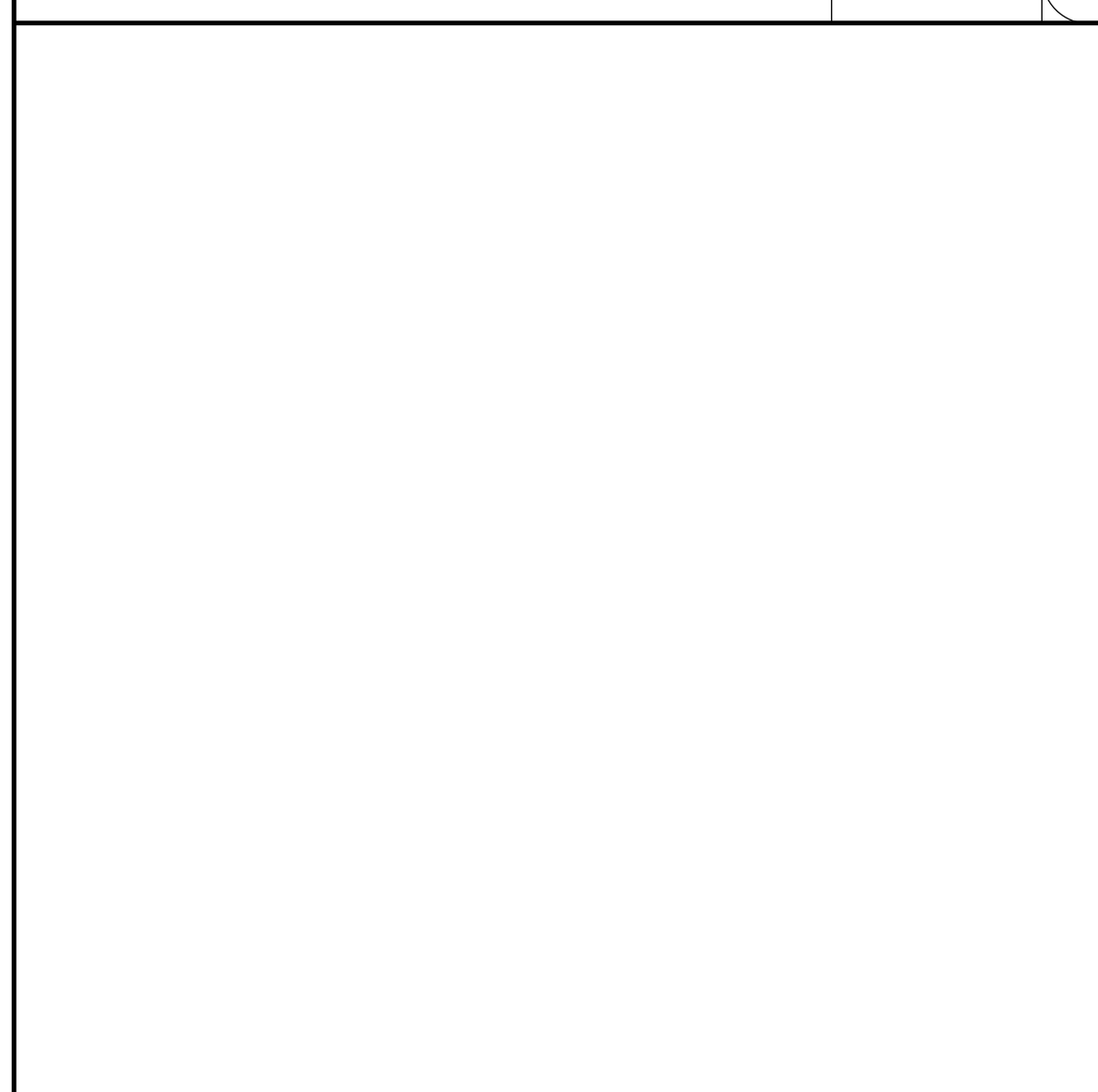
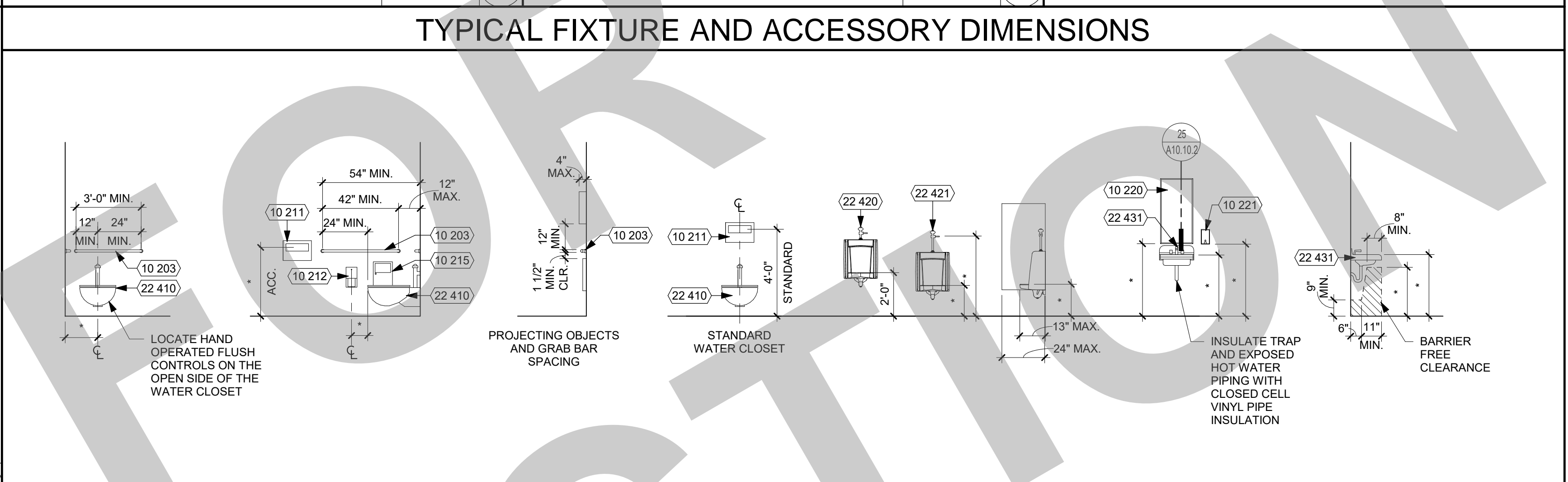
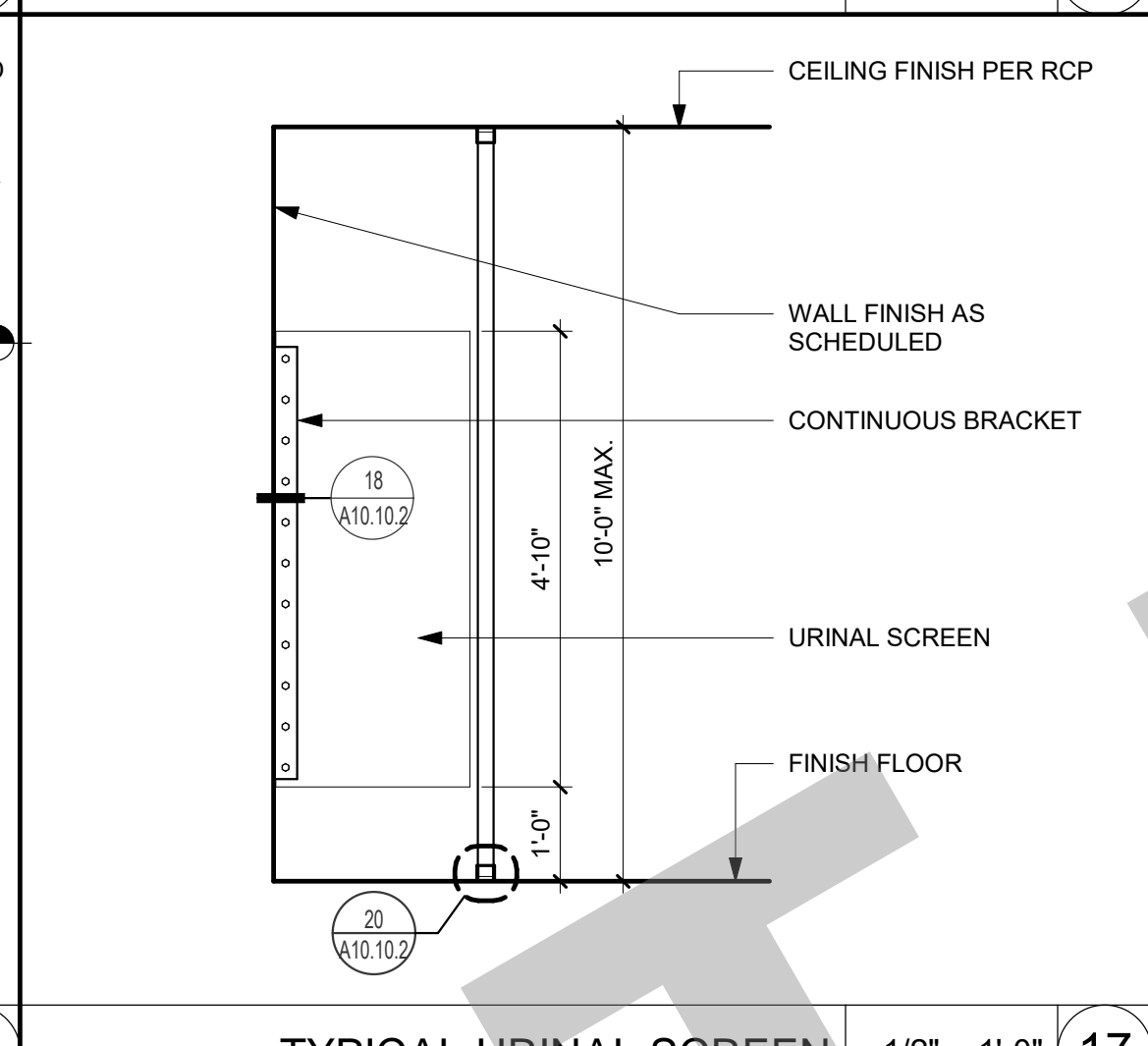
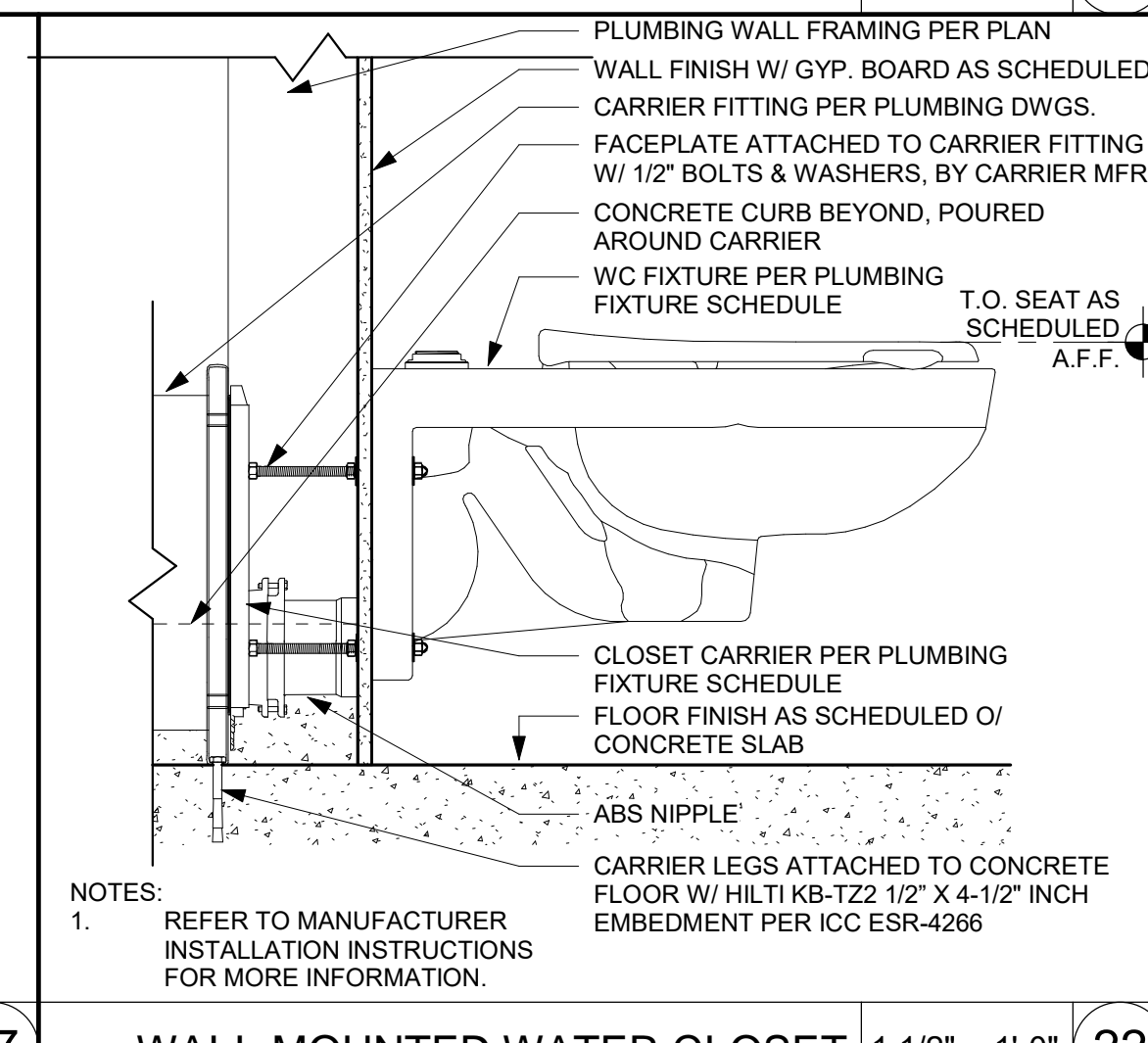
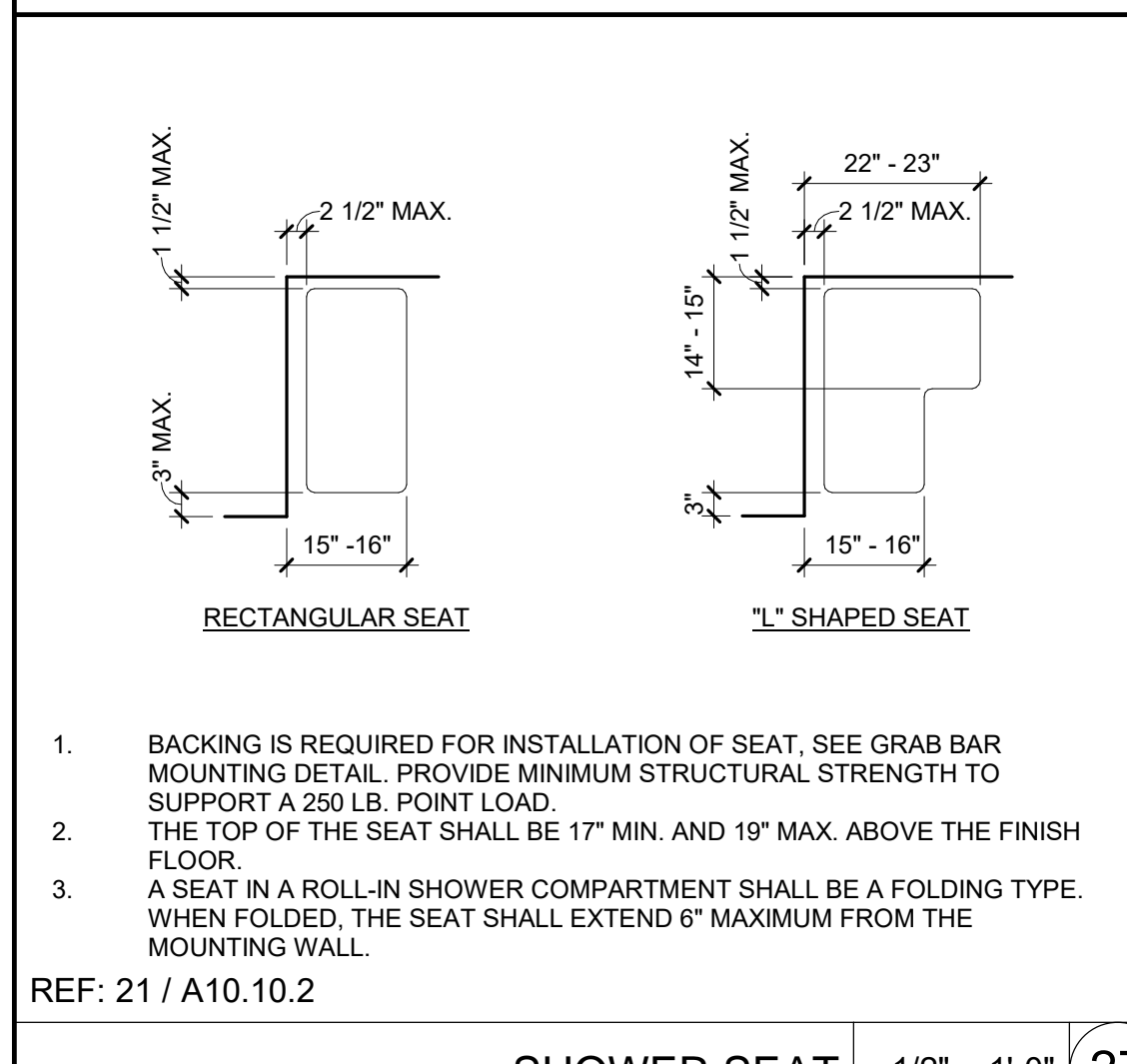

KEY	FIXTURE	DIMENSION REFERENCE	ADULT DIMENSION	PER TABLE 11B-609.4 (2022 CBC) SUGGESTED DIMENSION FOR CHILDREN			2022 CBC REFERENCES: T-TABLE S-SECTION F-FIGURE	RECOMMENDED TOILET ACCESSORIES MANUFACTURER (BASIS OF DESIGN)
				AGES 3-4	AGES 5-8	AGES 9-12		
10 203	GRAB BAR	TOP OF GRIPPING SURFACE	33" - 36"	18" - 20"	20" - 25"	25" - 27"	T: 11B-604.9	BOBRICK 5806 (STRAIGHT GRAB BARS)
10 201	TOILET PARTITION	TOE CLEARANCE	9" MIN.					
10 202	URINAL SCREEN				12" MIN.			
10 221	SOAP DISPENSER	ABOVE FINISH FLOOR	40" MAX. TO CENTERLINE OF OPERABLE PART				S: 11B-603.5	BOBRICK B-2111 SOAP DISPENSER SURFACE MOUNTED
10 222	ELECTRIC HAND DRYER	ABOVE FINISH FLOOR	40" MAX. TO CENTERLINE OF OPERABLE PART				S: 11B-603.5	
10 228	PAPER TOWEL DISPENSER	ABOVE FINISH FLOOR	40" MAX. TO CENTERLINE OF OPERABLE PART				S: 11B-603.5	
10 211	SEAT COVER DISPENSER	ABOVE FINISH FLOOR	40" MAX. TO CENTERLINE OF OPERABLE PART				S: 11B-603.5	BOBRICK B-221 SEAT COVER DISPENSER SURFACE MOUNTED
10 220	MIRROR	BOTTOM EDGE OF REFLECTING SURFACE	40" MAX. ABOVE LAVATORY OR COUNTERTOP 35" MAX. NOT ABOVE LAVATORY OR COUNTERTOP				S: 11B-603.3	BOBRICK B-290 MIRROR 24" X 30"
		BOTTOM EDGE OF REFLECTING SURFACE	20" MAX. IN DRESSING, FITTING, & LOCKER ROOMS				S: 11B-603.6	
10 212	TOILET PAPER DISPENSER	OUTLET HEIGHT	19" MIN. AND BELOW GRAB BAR	14"	14" - 17"	17" - 19"	T: 11B-604.9 S: 11B-604.7	BOBRICK B-2888 TOILET TISSUE DISPENSER SURFACE MOUNTED
		FURTHEST IN FRONT OF WATER CLOSET	7" MIN. - 9" MAX. TO CENTERLINE OF DISPENSER					
10 210	SANITARY NAPKIN DISPENSER	ABOVE FINISH FLOOR	40" MAX. TO CENTERLINE OF OPERABLE PART				S: 11B-603.5	
10 215	SANITARY NAPKIN DISPOSAL	OPENING HEIGHT	19" MIN. AND BELOW GRAB BAR					BOBRICK B-254 SANITARY NAPKIN DISPOSAL SURFACE MOUNTED
10 901	COAT HOOK	ABOVE FINISH FLOOR	40" - 48"				S: 11B-604.8.3	BOBRICK B-7671 ROBE HOOK
22 403	H-I-O DRINKING FOUNTAIN	HIGH SPOUT HEIGHT	38" MIN. - 43" MAX.				S: 11B-602.7	
		LOW SPOUT APPROACH, HEIGHT, AND LOCATION FROM FRONT EDGE OF THE UNIT INCLUDING BUMPERS	FRONT APPROACH PER 11B-306, 36" MAX. A.F.F., AND 5" MAX. FROM FRONT EDGE OF UNIT.	PARALLEL APPROACH IS PERMITTED IF SPOUT IS 30" MAX. A.F.F. & 3 1/2" MAX. FROM FRONT EDGE OF UNIT.			S: 11B-602.2 - EXCEPTION S: 11B-602.4 S: 11B-602.5	
		OPERABLE PARTS	6" MAX. FROM FRONT EDGE OF UNIT				S: 11B-602.3	
		PROJECTION	18" - 19"				S: 11B-602.9	
22 410	STANDARD WATER CLOSET							
22 411	ACCESSIBLE WATER CLOSET	CENTERLINE FROM WALL (TOILET OFFSET)		12"	12" - 15"	15" - 18"	T: 11B-604.9	
		SEAT HEIGHT (TOP OF SEAT)		17" - 19"	12" - 15"	15" - 17"	T: 11B-604.9	
22 420	STANDARD URINAL	RIM HEIGHT	24"					
22 421	ACCESSIBLE URINAL	RIM HEIGHT	17" MAX.				S: 11B-605.2	
		PROJECTION	13 1/2" MIN.				S: 11B-605.2	
		FLUSH CONTROL HEIGHT	44" MAX.				S: 11B-605.4	
22 431	LAVATORY (W/ INSULATED DRAIN)	SINK RIM HEIGHT	34" MAX.				S: 11B-606.2 S: 11B-606.3	
		SINK KNEE CLEARANCE	27" MIN. (29" AT APRON FOR LAVATORY)	PARALLEL APPROACH PERMITTED	AGE 5: PARALLEL APPROACH PERMITTED AGES 6-8: 24" MIN.	24" MIN.	S: 11B-606.2 F: 11B-306.3	

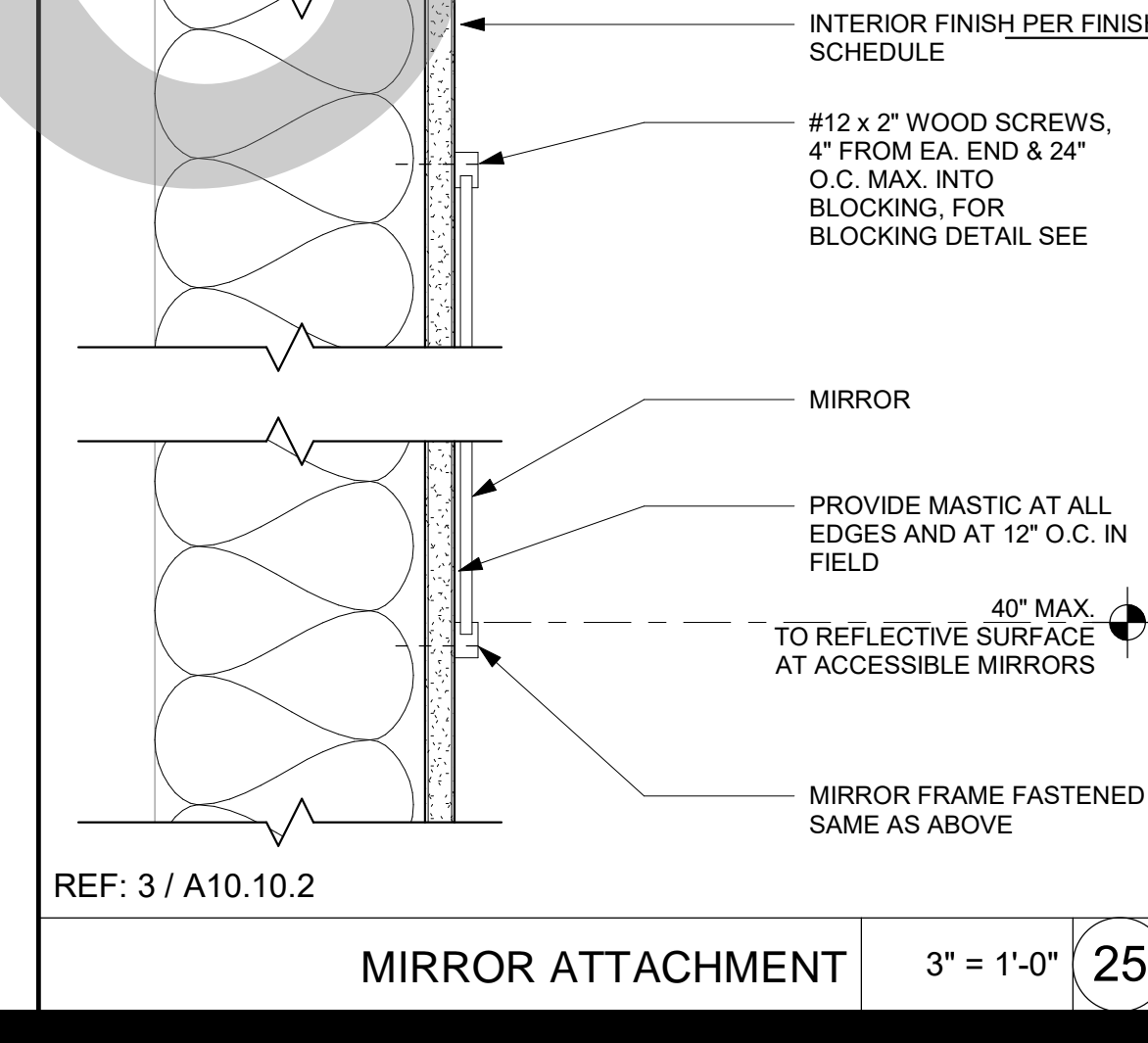
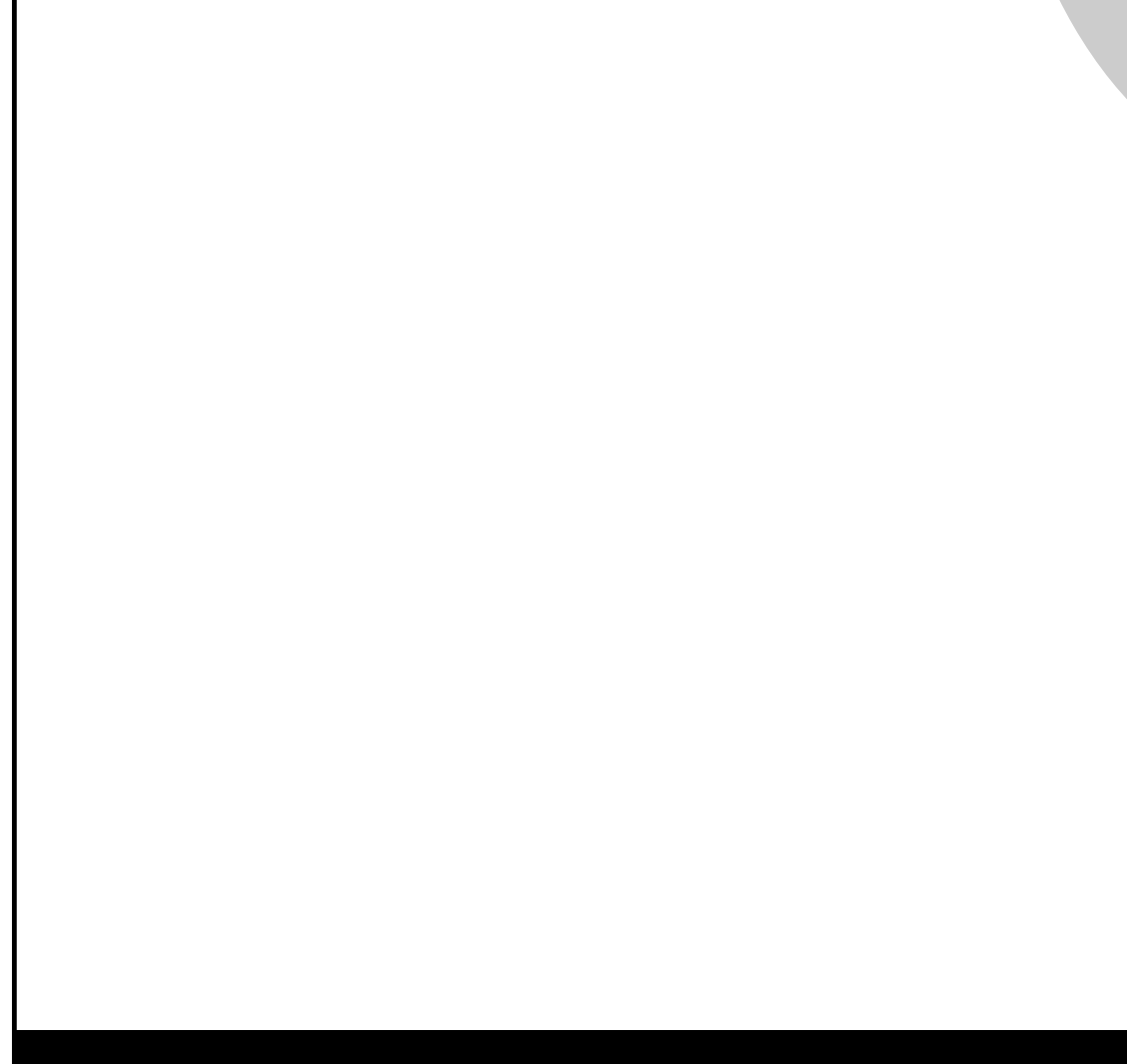
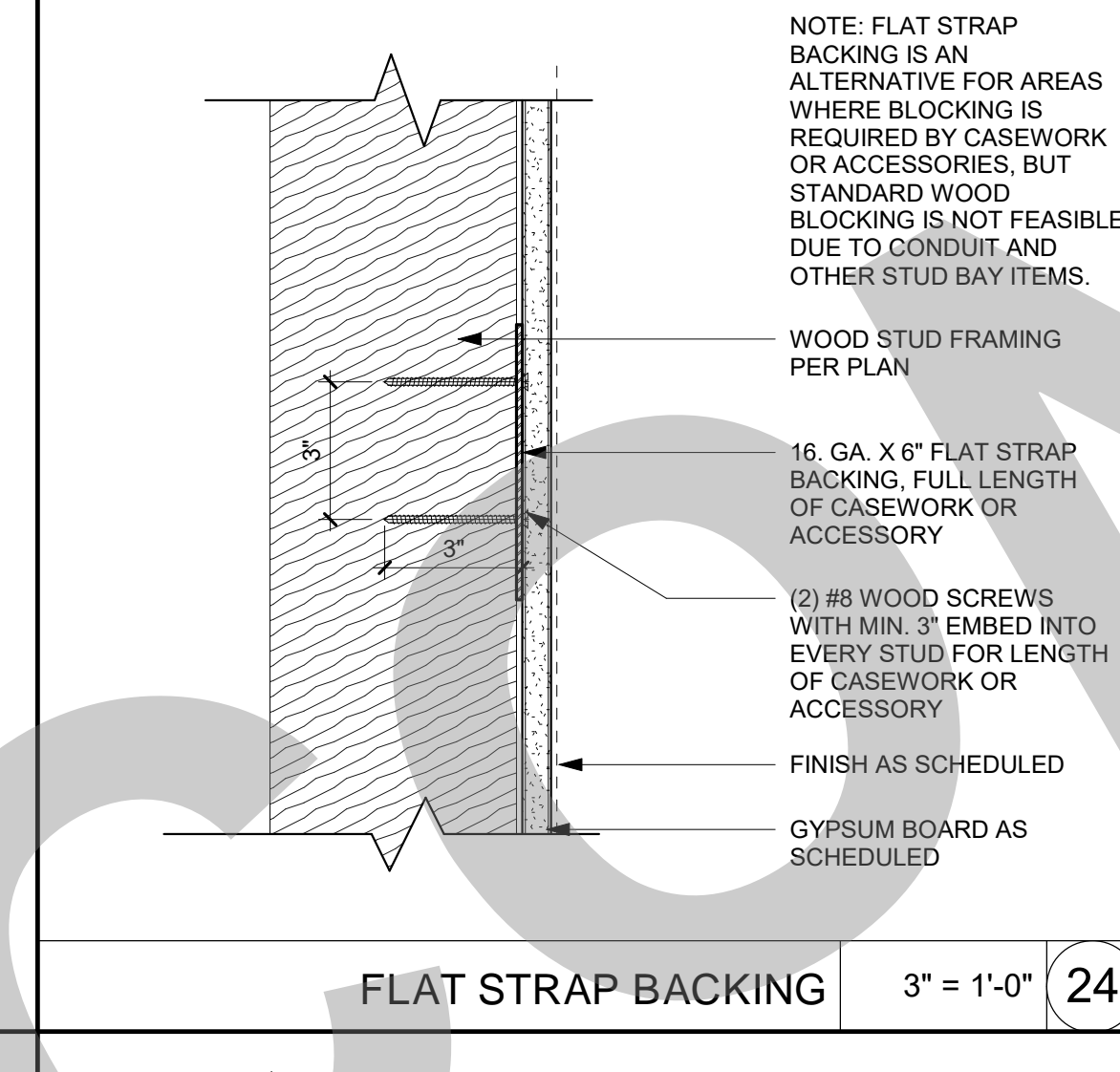
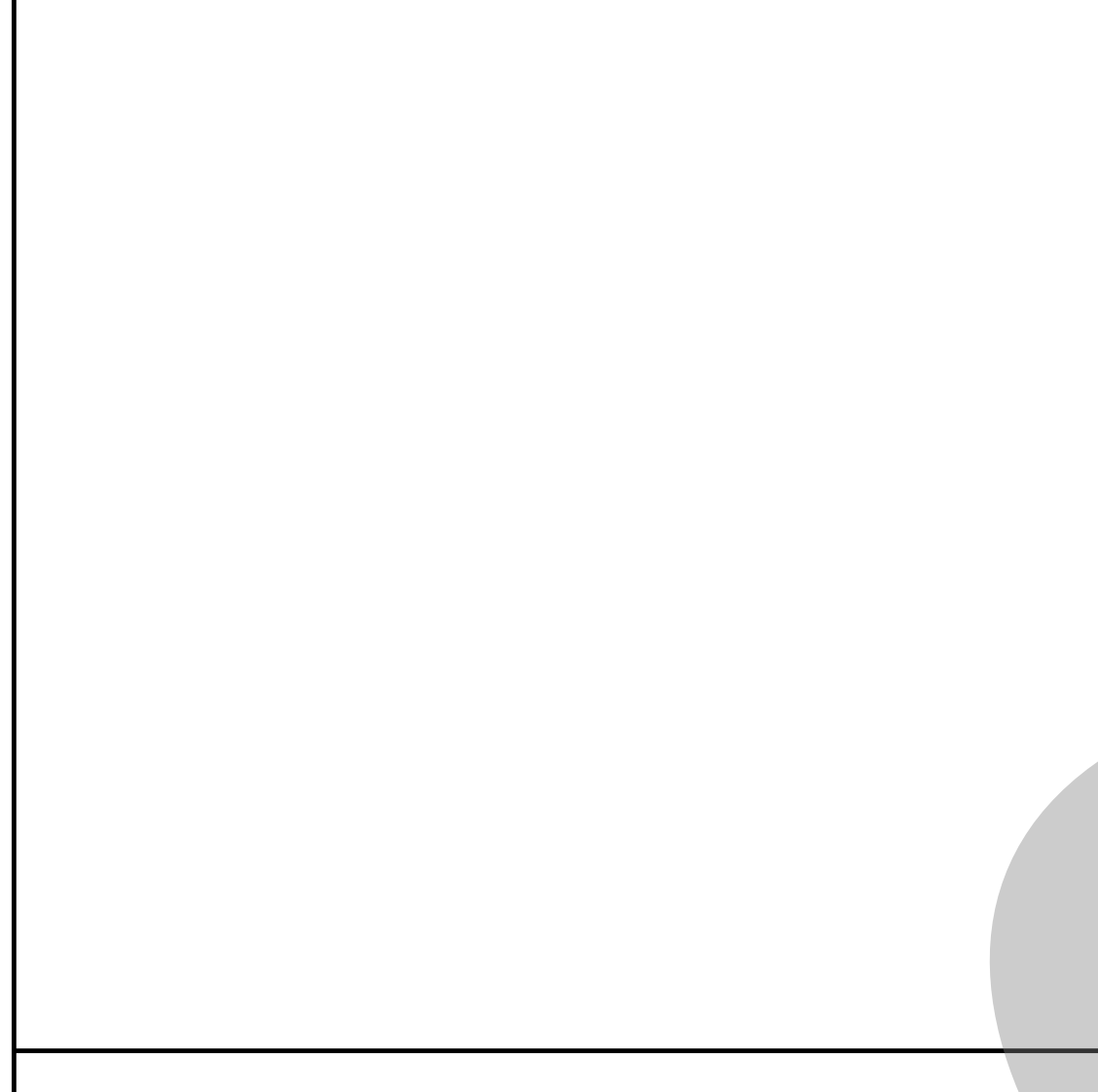

NOTES:
1. ALL FIXTURES AND ACCESSORIES ARE ACCESSIBLE UNLESS OTHERWISE NOTED OR DIMENSIONED.
2. SEE ENLARGED TOILET PLAN DRAWINGS FOR TOILET ACCESSORY LOCATIONS.
3. ALL ACCESSORIES ARE TO BE ACCESSIBLE WITH A MAXIMUM REACH HEIGHT OF 3'-4" FROM FLOOR TO TOP OF FUNCTIONAL POINT.
4. ALL HEIGHT DIMENSIONS ARE A.F.F. (OR A.F.G. FOR EXTERIOR). ALL HORIZONTAL DIMENSIONS ARE TO FACE OF FINISH.
5. FOR TYPICAL ACCESSORY BACKING INFORMATION, SEE DETAIL 6 / A10.10.2

95% SUBMITTAL. SUBJECT TO CHANGE/BUILDING DEPT. REVIEW.

STUDIO W ARCHITECTS

Studio W Architects
1930 H Street
Sacramento, California 95811
[T] 916.254.5600
www.StudioW-Architects.com

GENERAL NOTES:
1. This sheet is part of a set and is not to be used alone.
2. This sheet is not to be used for construction unless the architect's stamp and signature appear on the drawings and the status box indicates drawings have been released for construction.
3. These plans and prints thereof, as instruments of service, are owned by the architect and are for use on this project only. Reproduction and/or distribution without the prior written consent of the architect is forbidden.
4. Copyright Studio W Associates, Inc. 2022.

NO.	REMARKS	DATE

DRAWING STATUS:
 PLAN CHECK
 BACK CHECK
 BIDDING
 CONSTRUCTION

KEY PLAN

CITY OF STOCKTON
425 N EL DORADO STREET
STOCKTON, CA 95202

CONSTRUCTION DOCUMENTS

AQUATIC FACILITIES RENOVATION & REPLACEMENT - CITY PROJECT NO. CR18020
1201 N PERSHING AVE
STOCKTON, CA 95203

SPECIALTIES

Date: 07/17/2023
Project Number: 22009
Application Number: XX-XXXXXX
Drawing Number: A10.10.2

95% SUBMITTAL.
SUBJECT TO
CHANGE/BUILDING
DEPT. REVIEW.



STUDIO W
ARCHITECTS

Studio W Architects
1930 H Street
Sacramento, California 95811
[T] 916.254.5600
www.StudioW-Architects.com

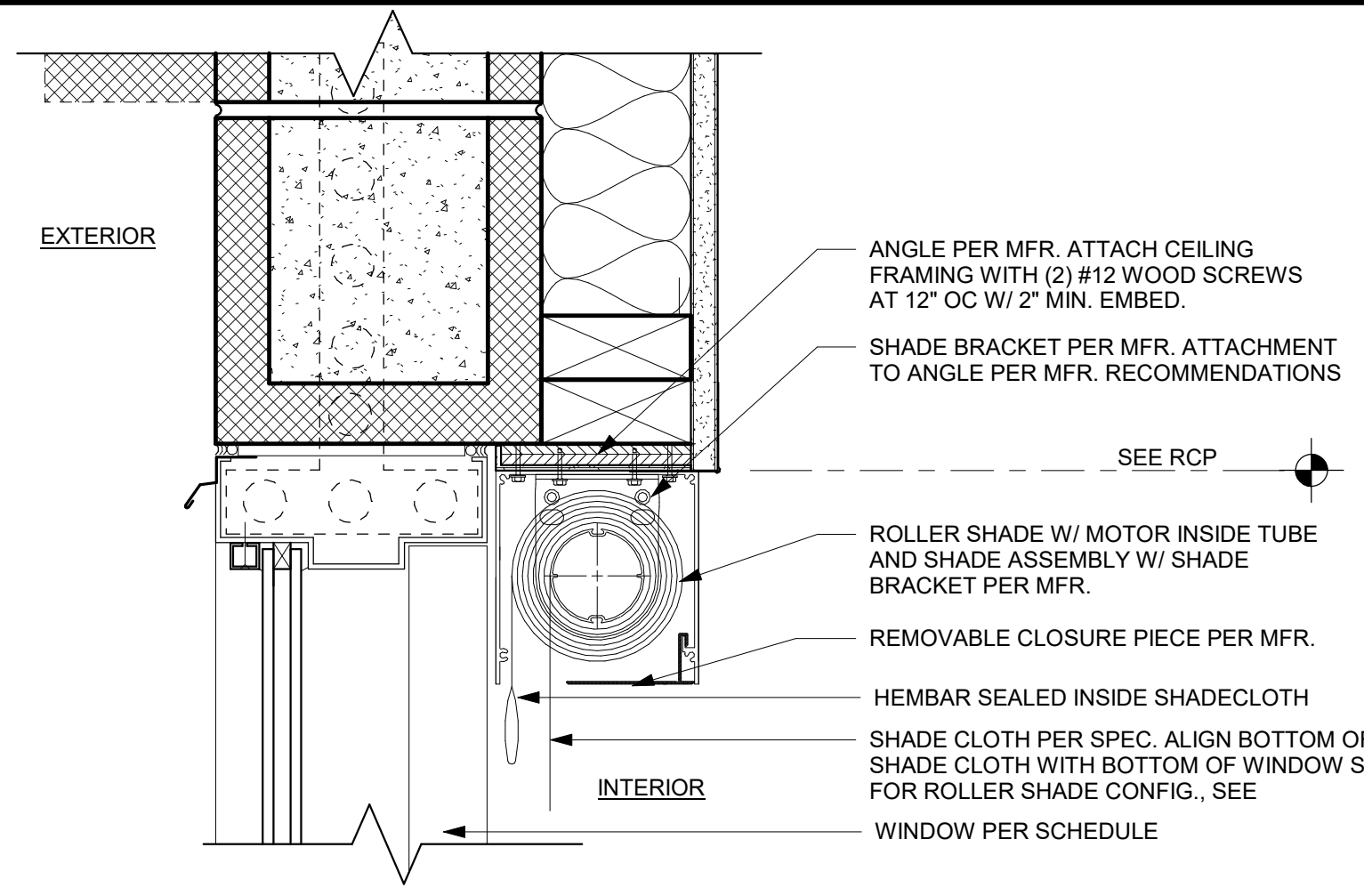

RECESSED MOTOR+ED ROLLING SHADE 3" = 1'-0" 21

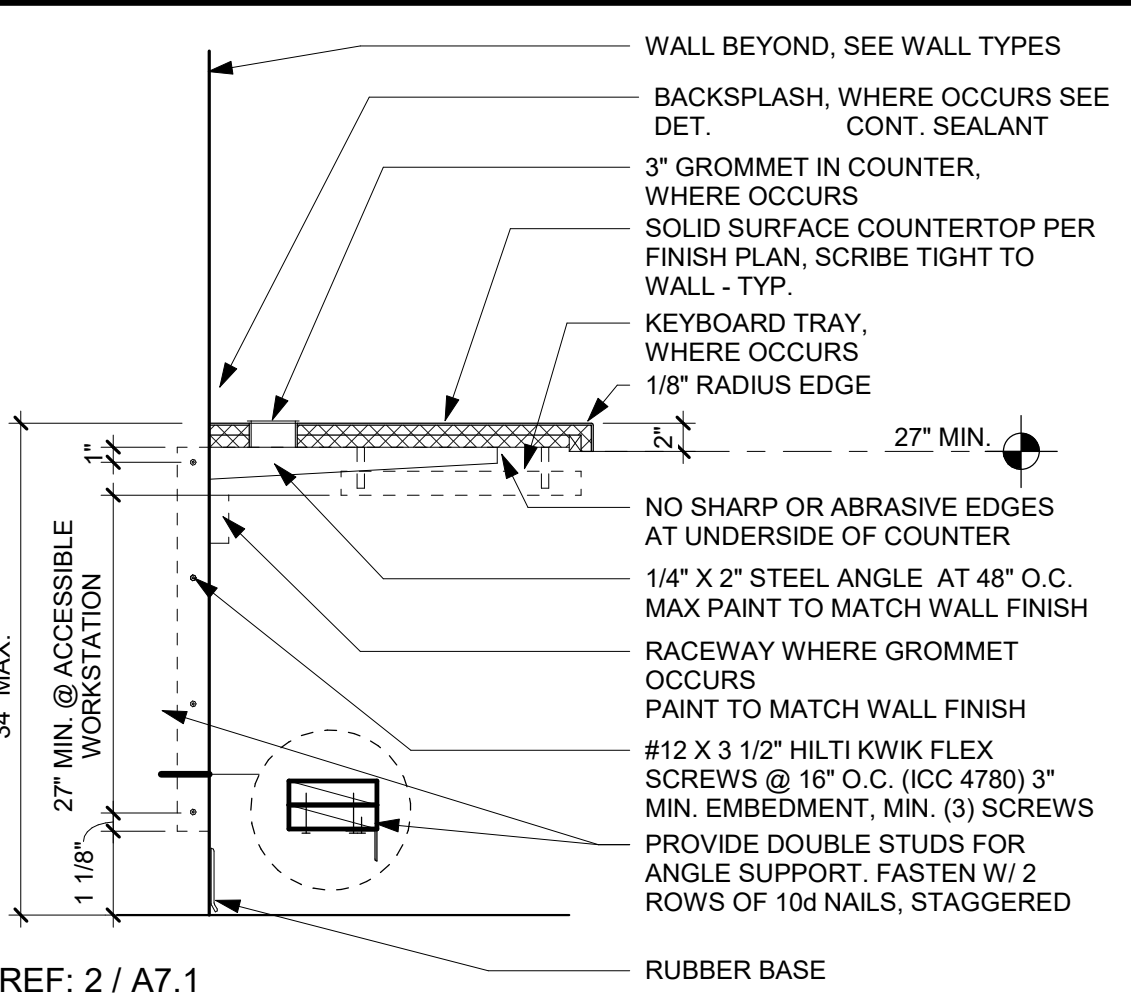

COUNTERTOP W# IN WALL SUPPORT 1" = 1'-0" 16

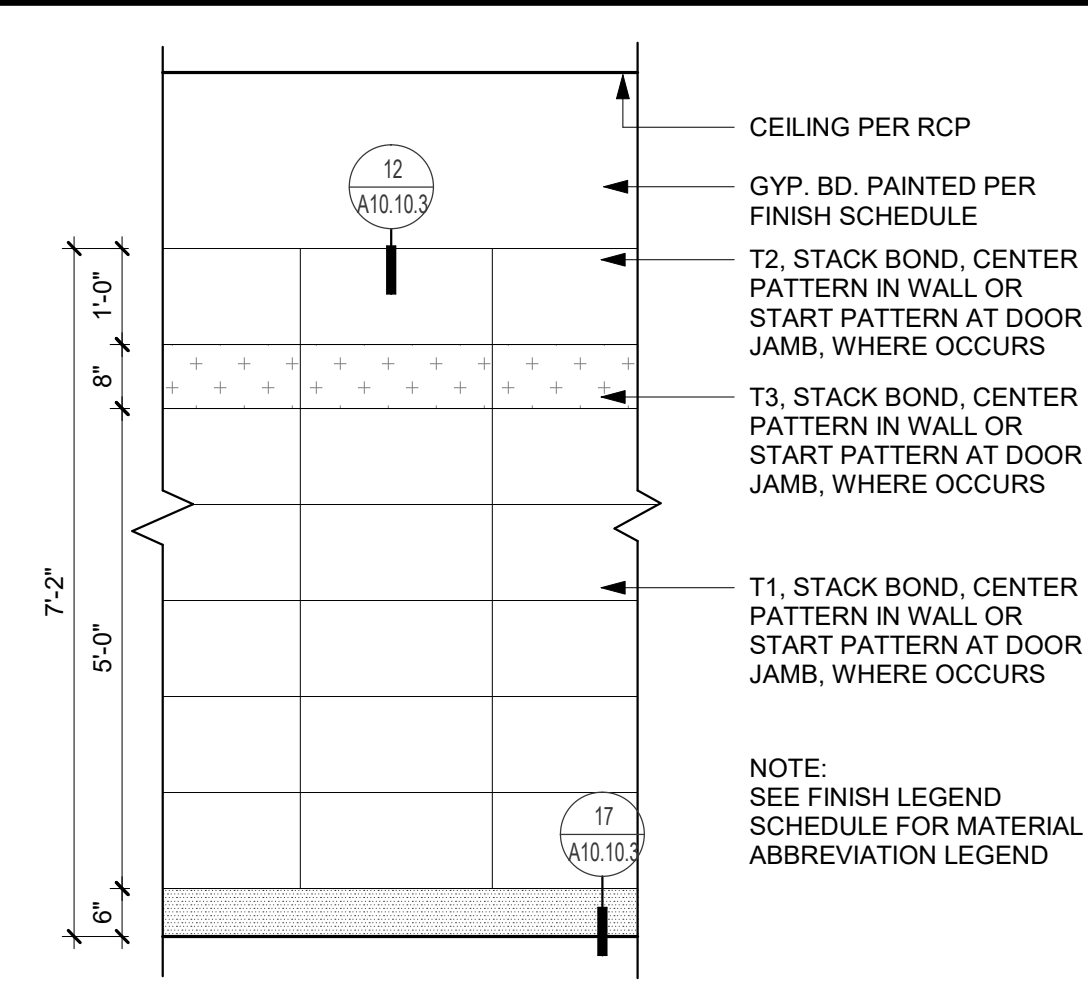

RESTROOM TILE PATTERN 1/2" = 1'-0" 11

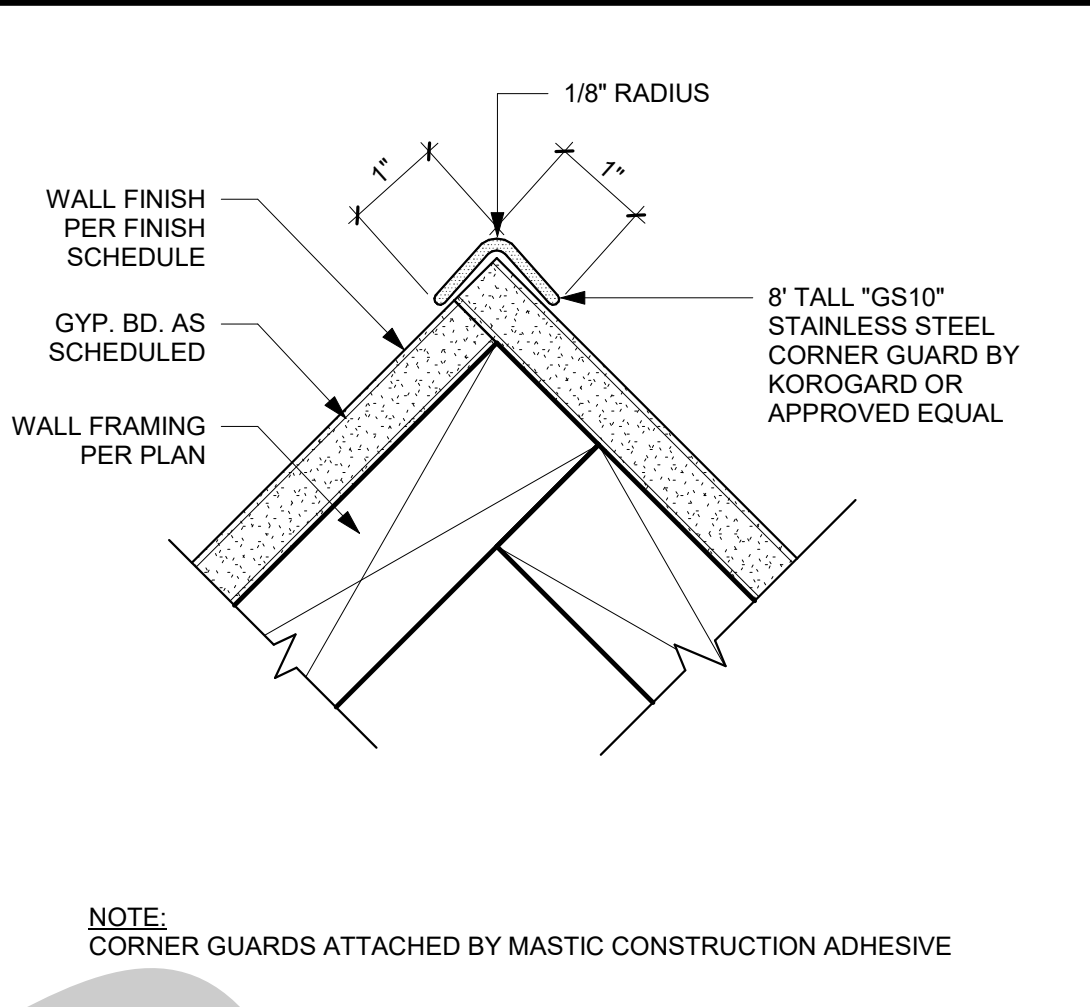

S.S. CORNER GUARD 6" = 1'-0" 6

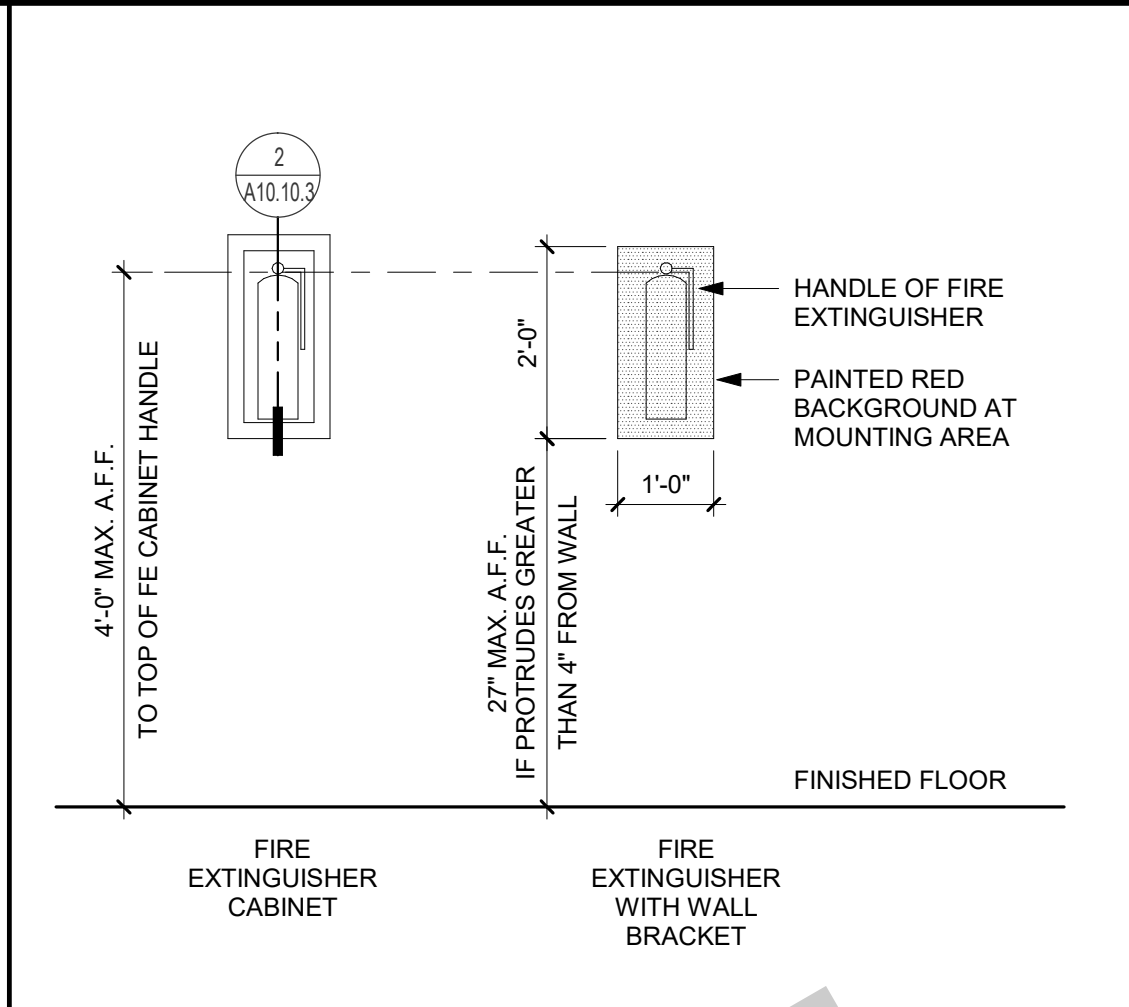

FIRE EXTINGUISHER CABINET 1/2" = 1'-0" 1

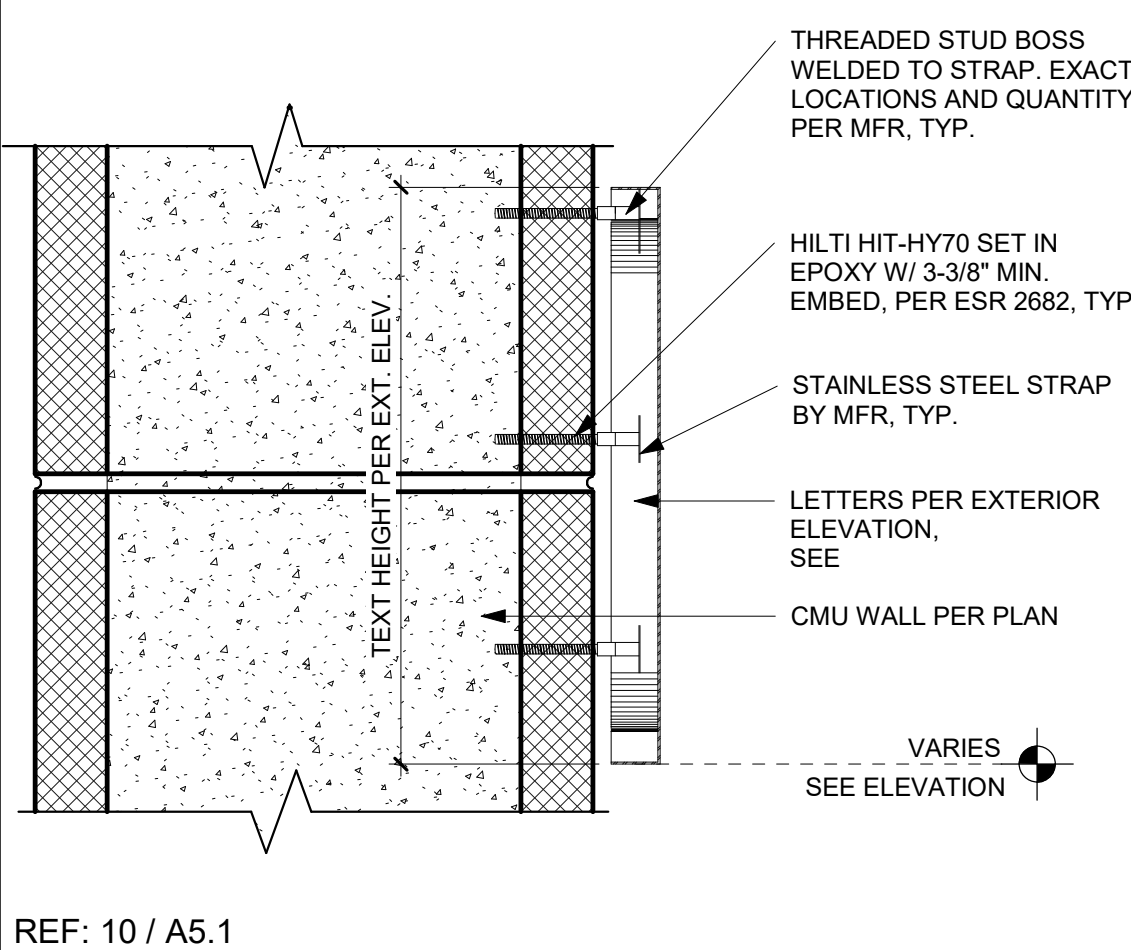

LETTERING AT CMU WALL 3" = 1'-0" 22

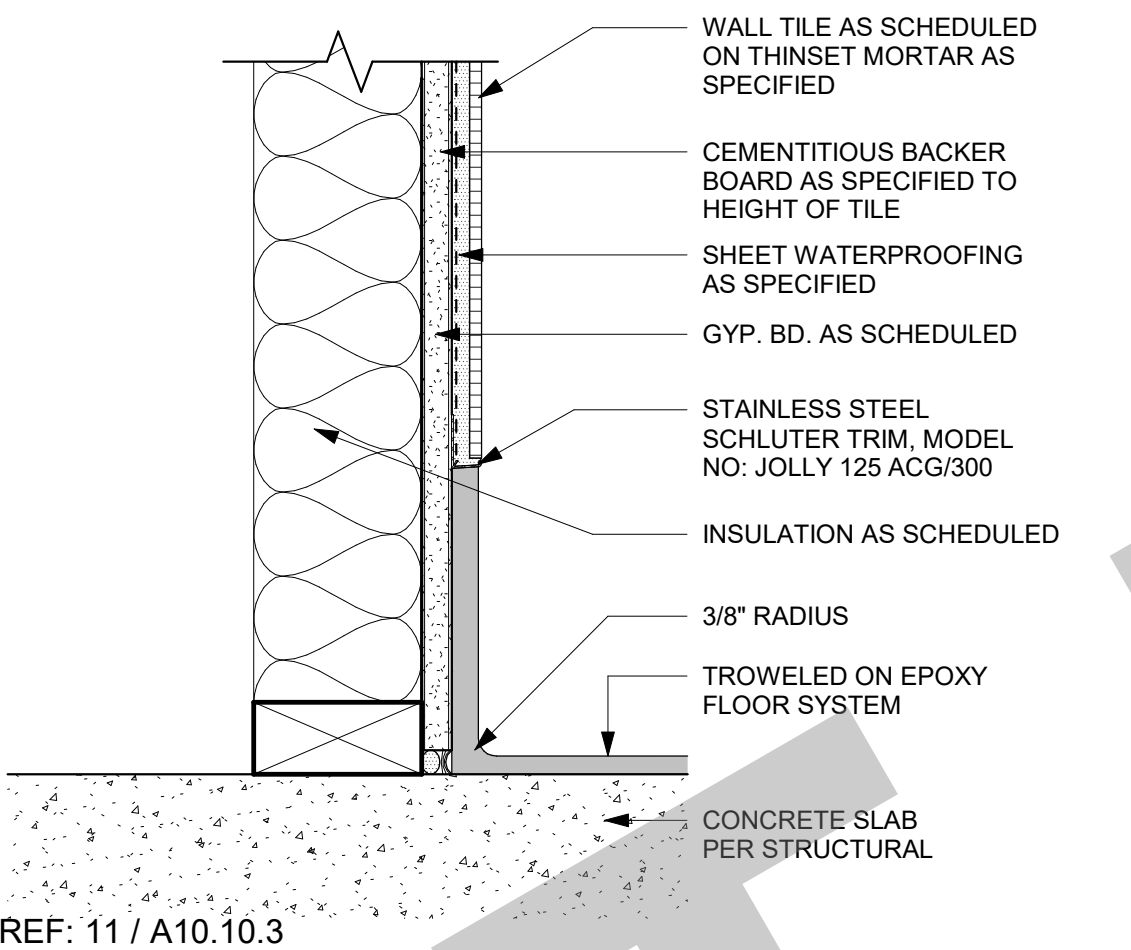

EPOXY BASE AT TILE 3" = 1'-0" 17

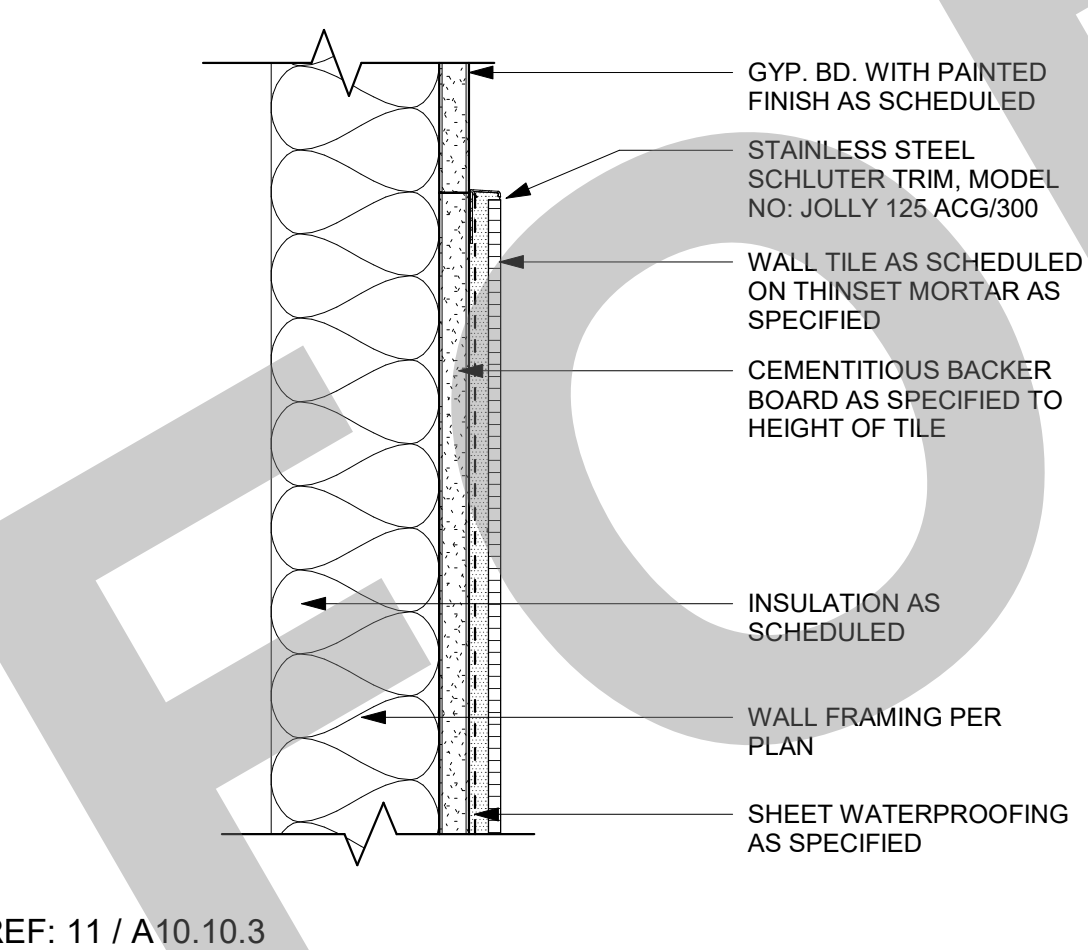

TILE TOP TRIM 3" = 1'-0" 12

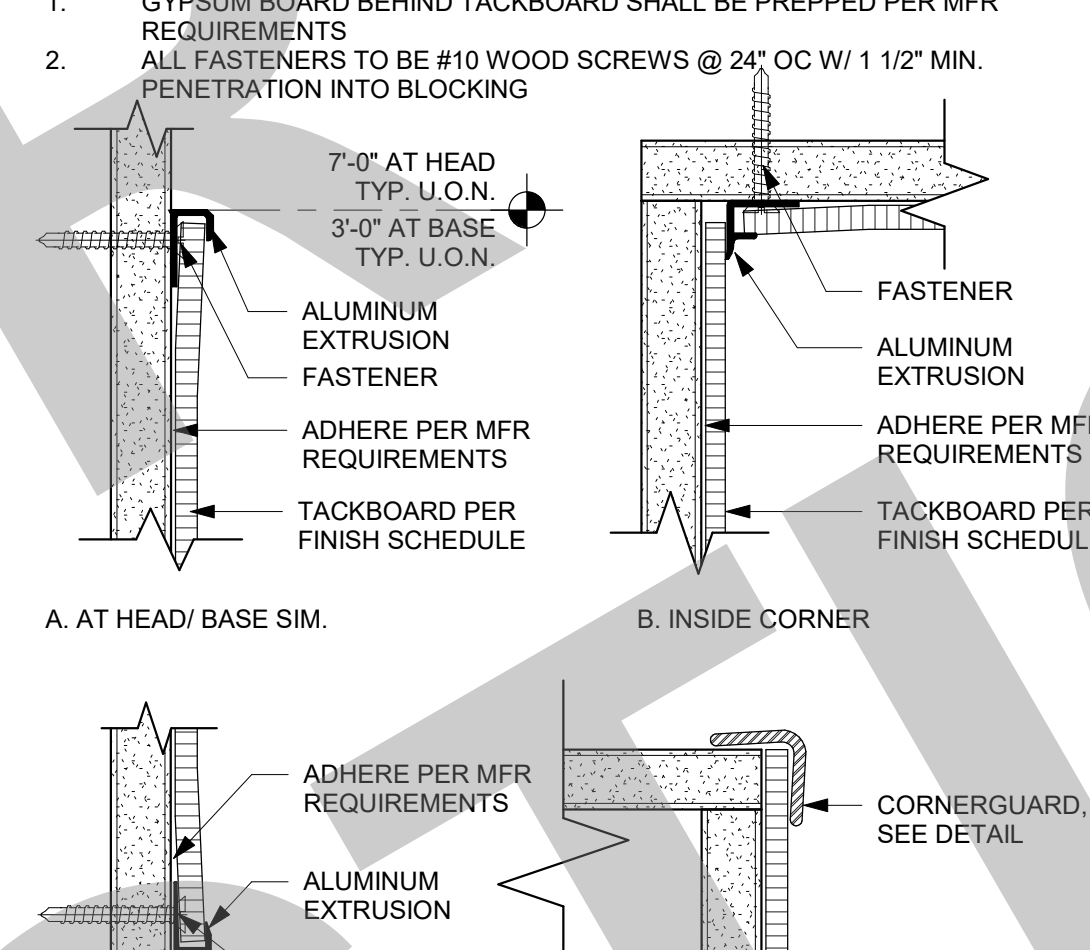

TACKBOARD ATTACHMENT 6" = 1'-0" 8

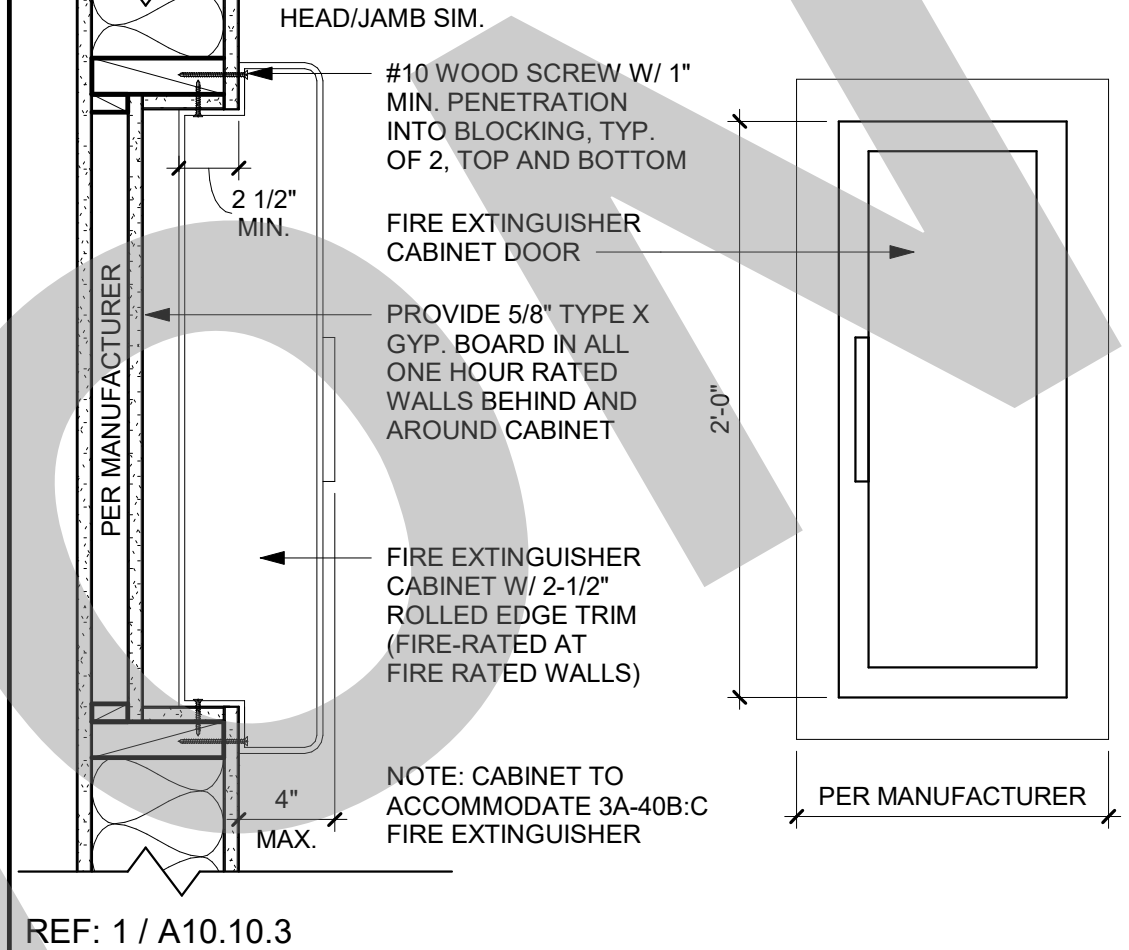

SEMI-REC. F.E. CAB. ANCHORAGE 1 1/2" = 1'-0" 2



WALL BASE AT CONCRETE FLOOR - CMU 3" = 1'-0" 18

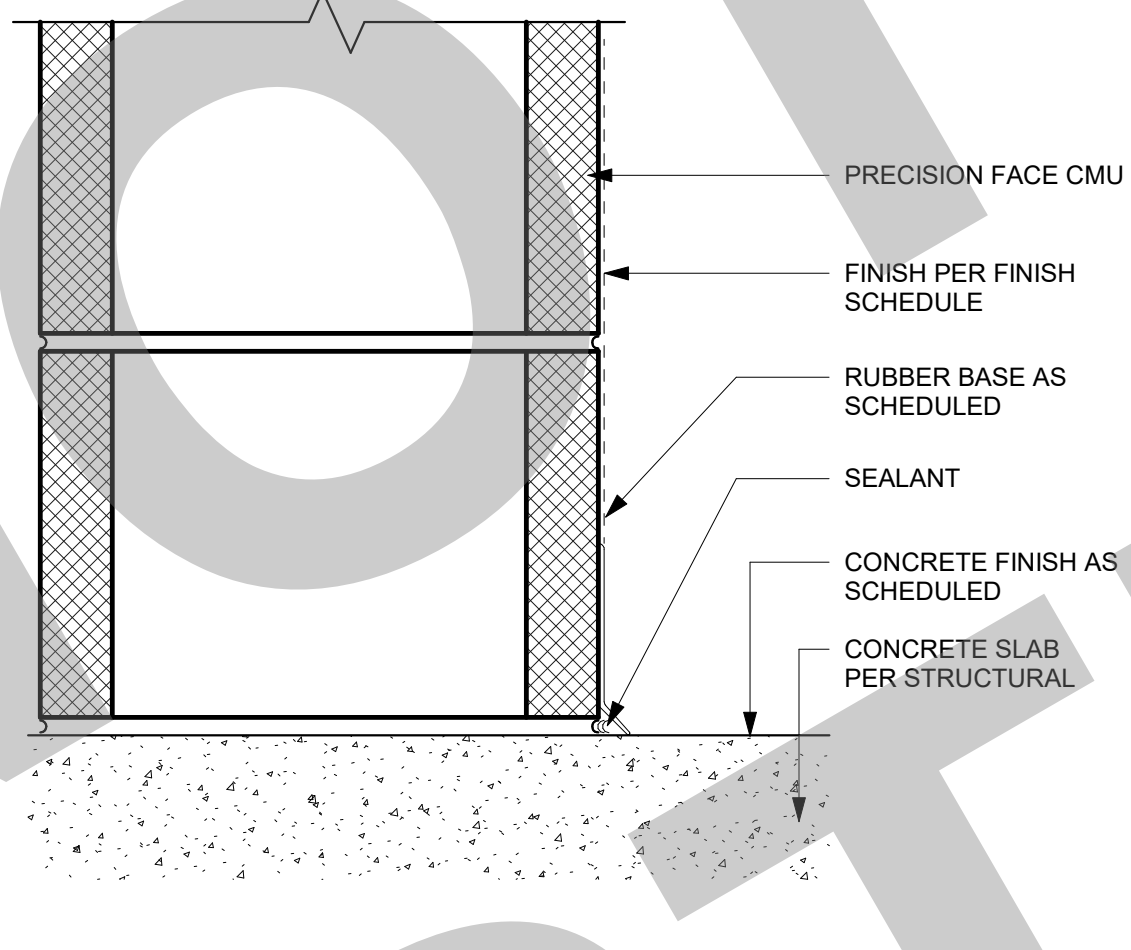

EPOXY BASE AT FRP 3" = 1'-0" 13

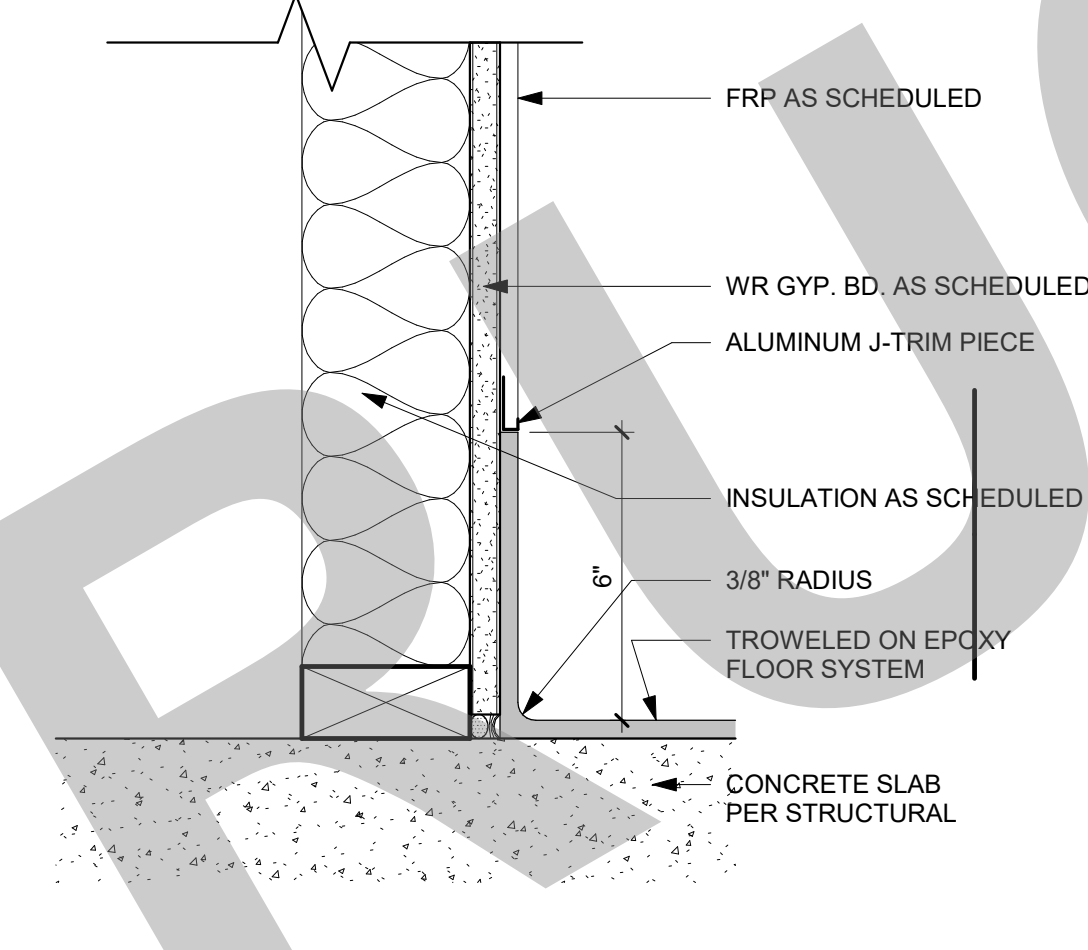

TACKBOARD ATTACHMENT 6" = 1'-0" 8

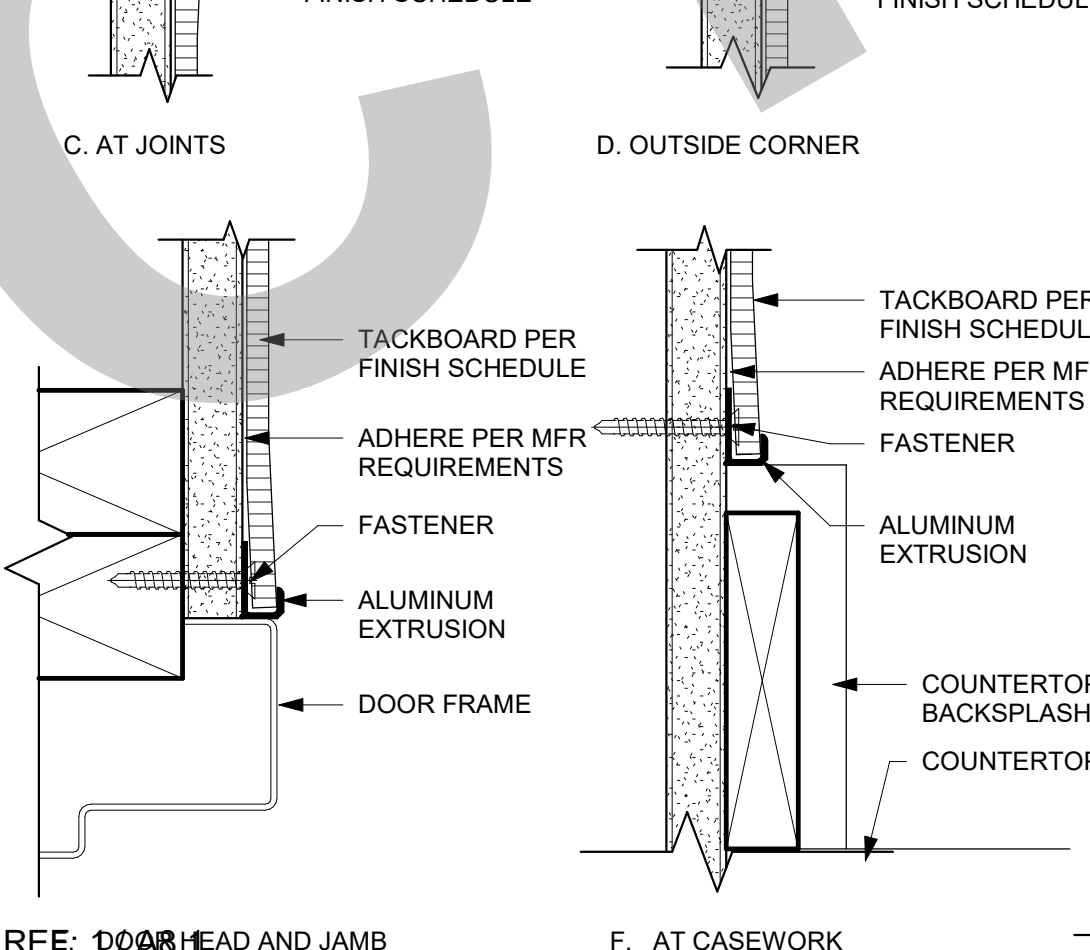

SURFACE MOUNT F.E. CAB. ANCHORAGE 1 1/2" = 1'-0" 3



WALL BASE AT RESILIENT FLOORING - CMU 3" = 1'-0" 19

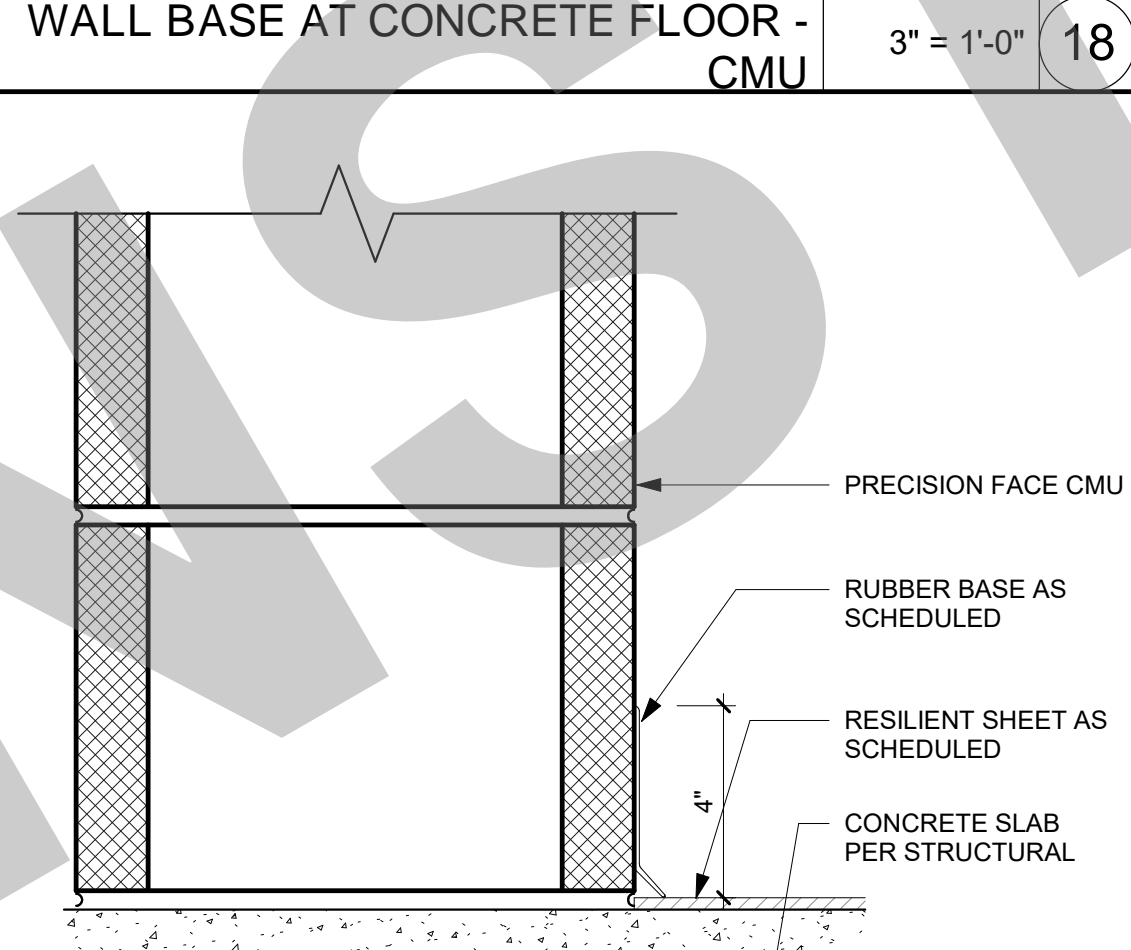

TILE CORNERS 3" = 1'-0" 15

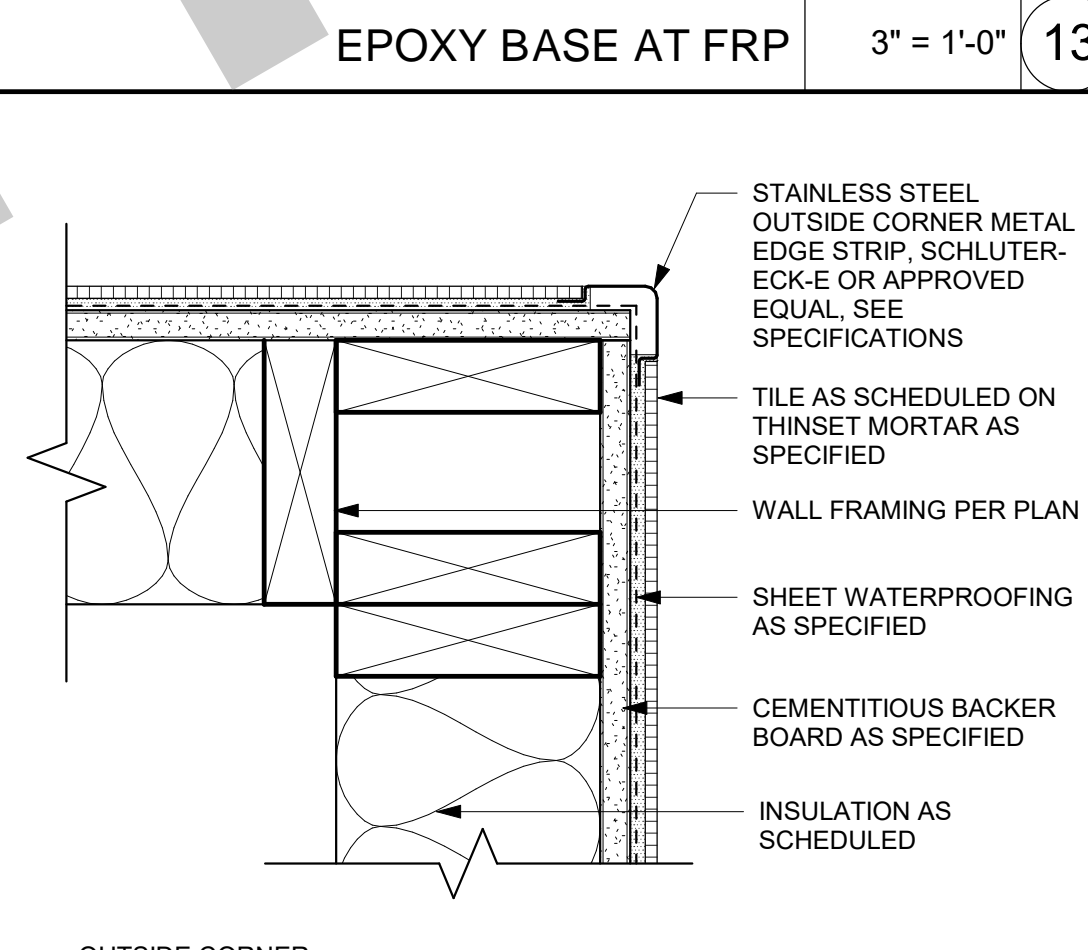

MARKERBOARD ATTACHMENT 3" = 1'-0" 10

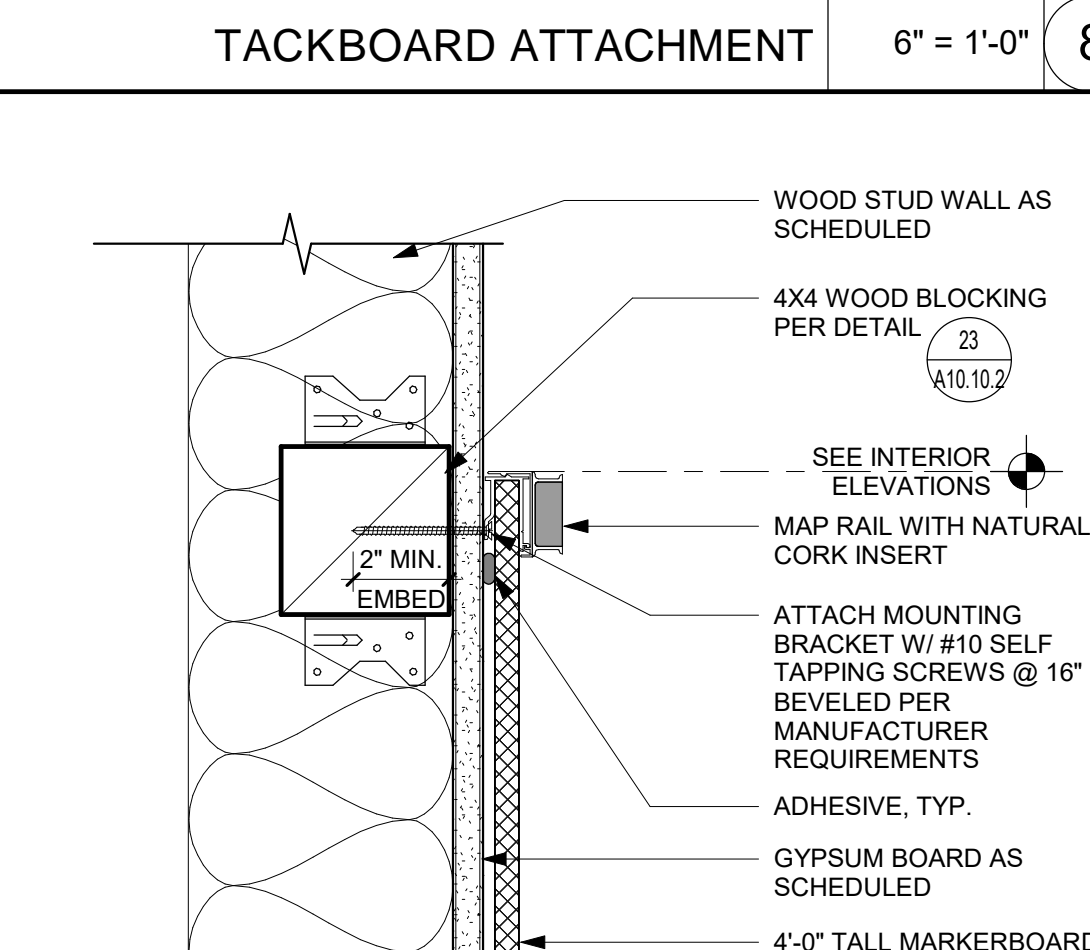

MOP SINK 1/2" = 1'-0" 4



TYP. ROLLER SHADE CONFIGURATION 3/8" = 1'-0" 20

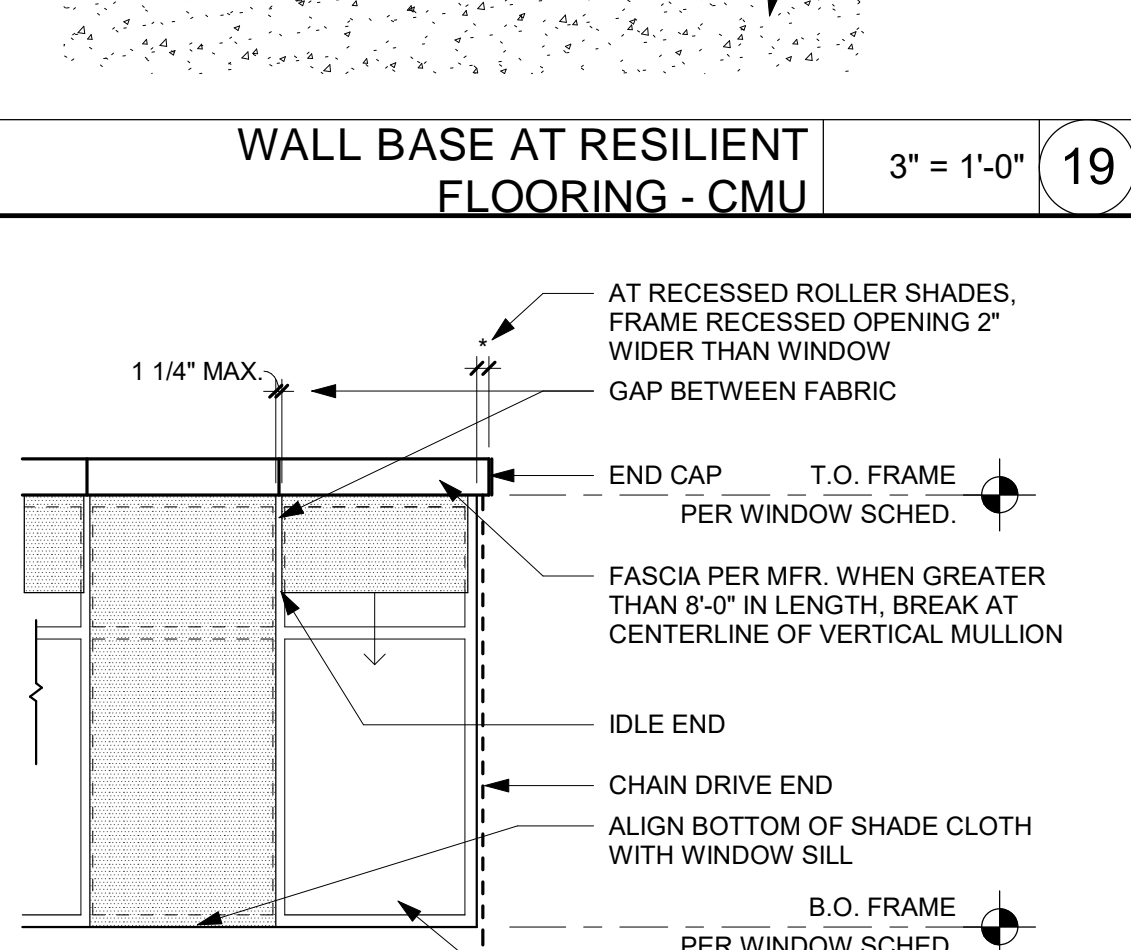

MARKERBOARD ATTACHMENT 3" = 1'-0" 10

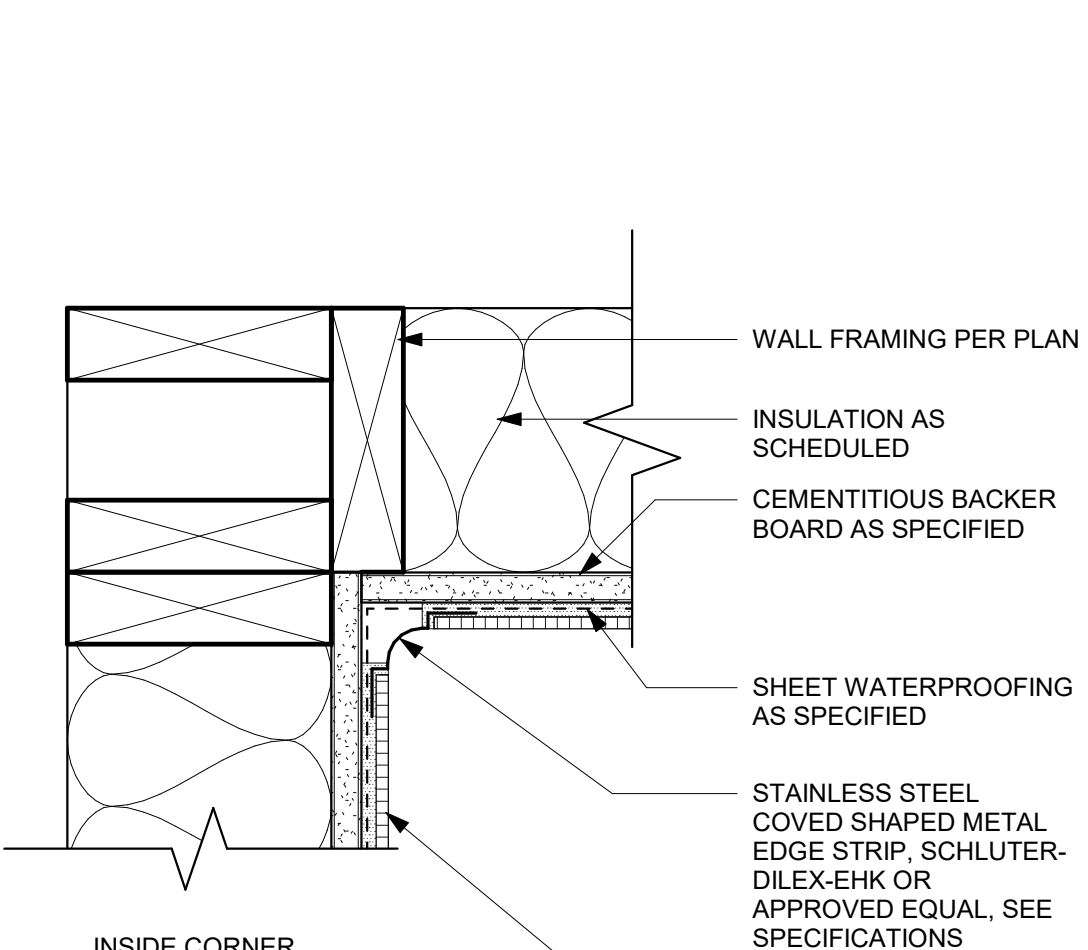

FLOOR DRAIN 3" = 1'-0" 5

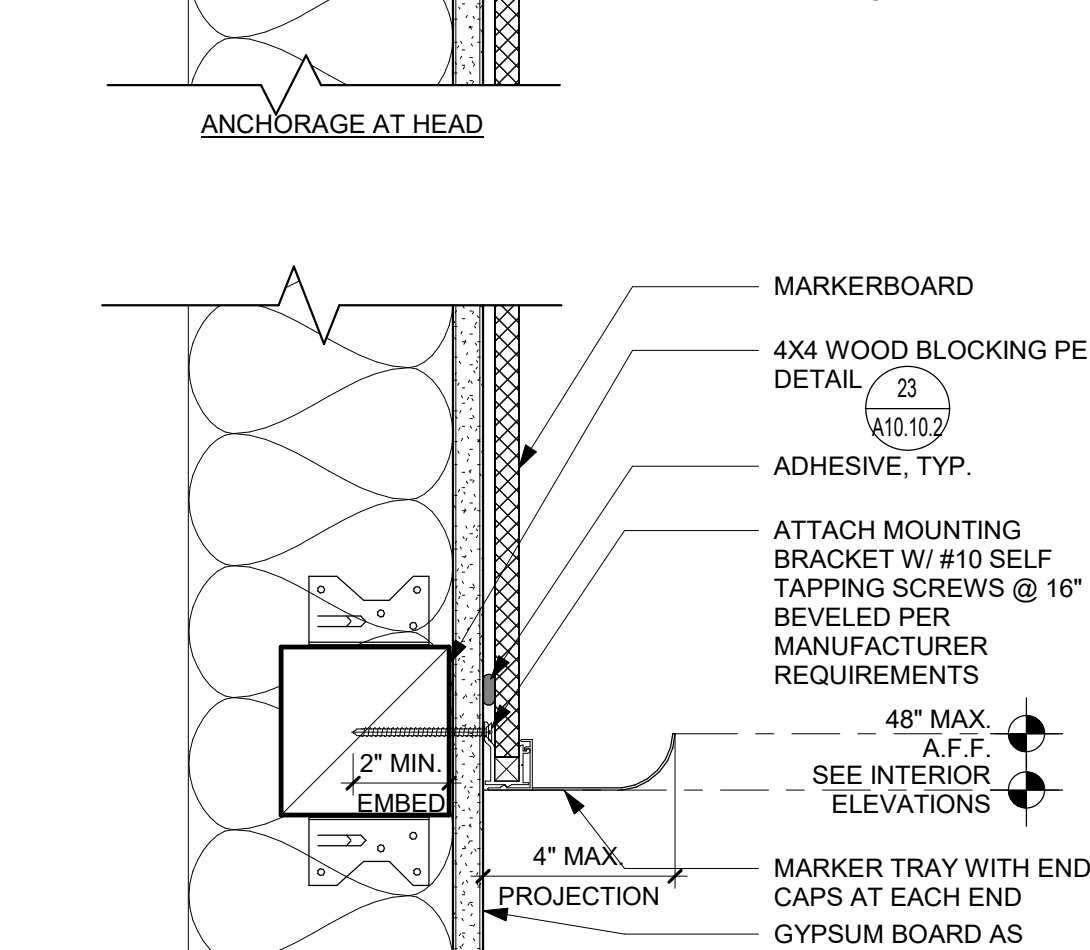

MARKERBOARD ATTACHMENT 3" = 1'-0" 10

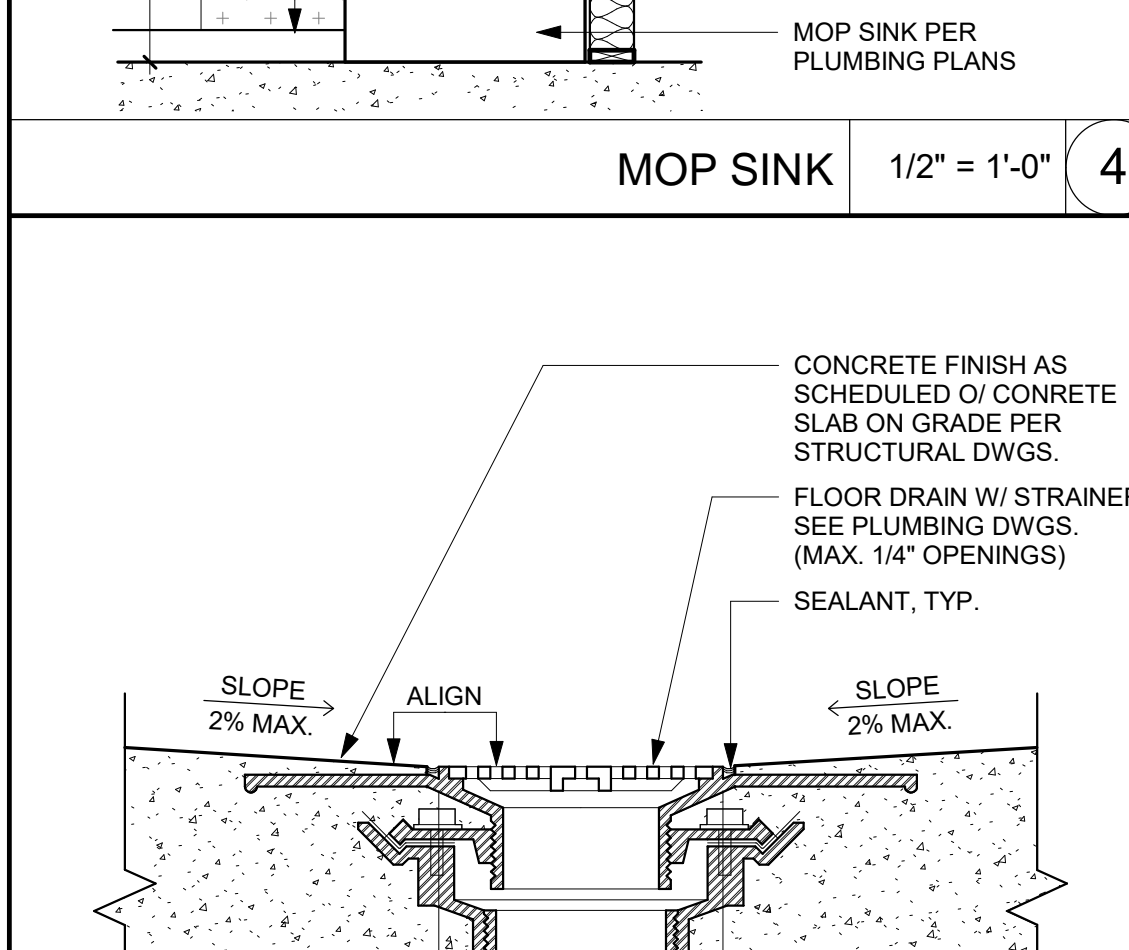

FLOOR DRAIN 3" = 1'-0" 5

GENERAL NOTES
1. This sheet is part of a set and is not to be used alone.
2. This sheet is not to be used for construction unless the architect's stamp and signature appear on the drawings and the status box indicates drawings have been released for construction.
3. These plans and prints thereof, as instruments of service, are owned by the architect and are for use on this project only. Reproduction and/or distribution without the prior written consent of the architect is forbidden.
4. Copyright Studio W Associates, Inc. 2022.

NO.	REMARKS	DATE

DRAWING STATUS
 PLAN CHECK
 BACK CHECK
 BIDDING
 CONSTRUCTION

KEY PLAN

CITY OF STOCKTON
425 N EL DORADO STREET
STOCKTON, CA 95202

CONSTRUCTION DOCUMENTS

AQUATIC FACILITIES
RENOVATION &
REPLACEMENT -
CITY PROJECT NO. CR18020
1201 N PERSHING AVE
STOCKTON, CA 95203

SPECIALTIES

Date: 07/17/2023
Project Number: 22009
Application Number: XX-XXXXXX
Drawing Number: A10.10.3
Drawn: []
Checked: []
Author: []
Checker: []

PRINT DATE: 7/18/2023 11:51:49 AM
FILE PATH: C:\Users\stb\Documents\22009-Vision Park Pool-Bldg-A21_Kimberly@PW\A10.10

95% SUBMITTAL.
SUBJECT TO
CHANGE/BUILDING
DEPT. REVIEW.



Studio W Architects
1930 H Street
Sacramento, California 95811
[T] 916.254.5600
www.StudioW-Architects.com

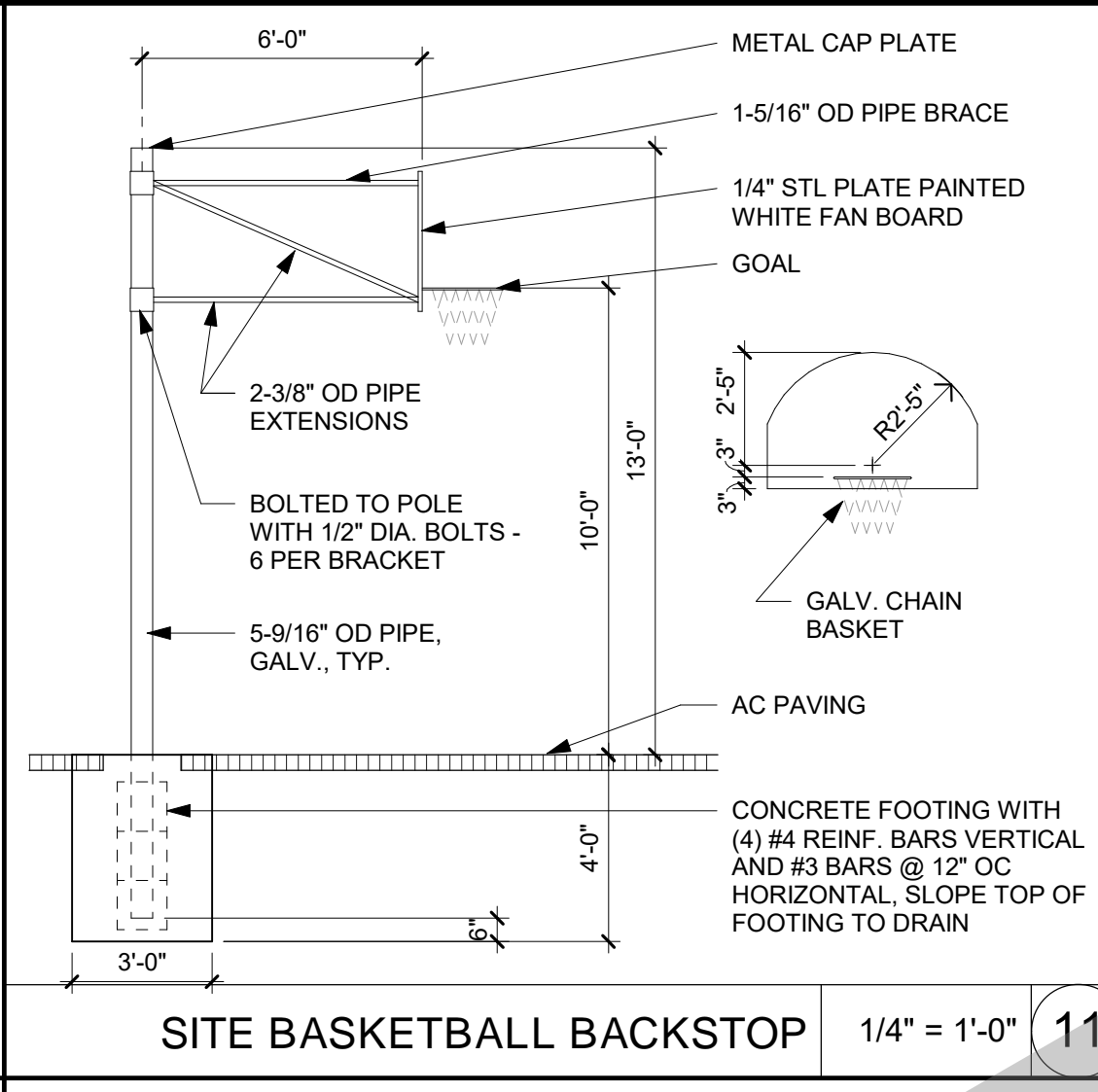

SITE BASKETBALL BACKSTOP 1/4" = 1'-0" 11

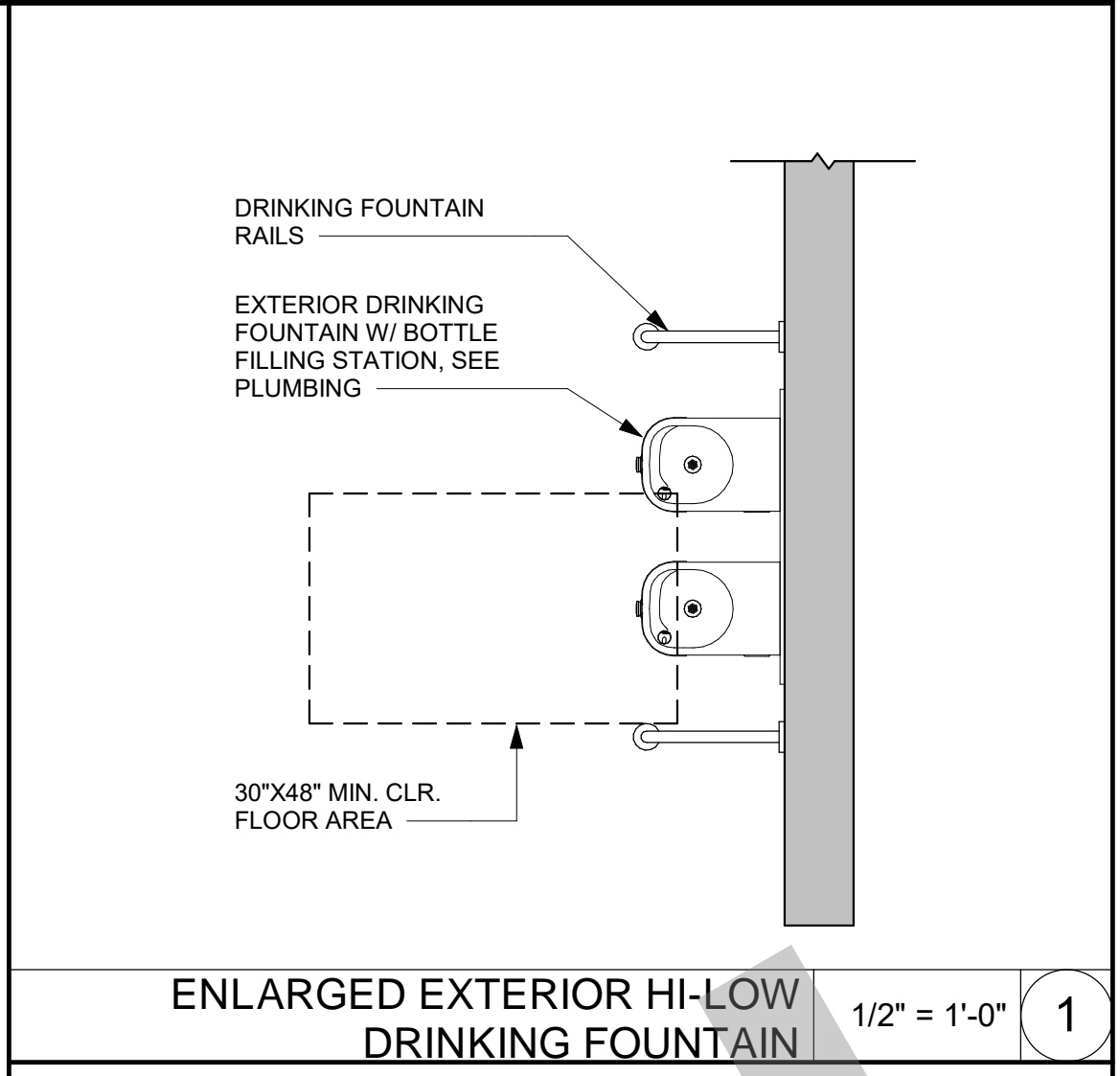

ENLARGED EXTERIOR HI-LOW DRINKING FOUNTAIN 1/2" = 1'-0" 1

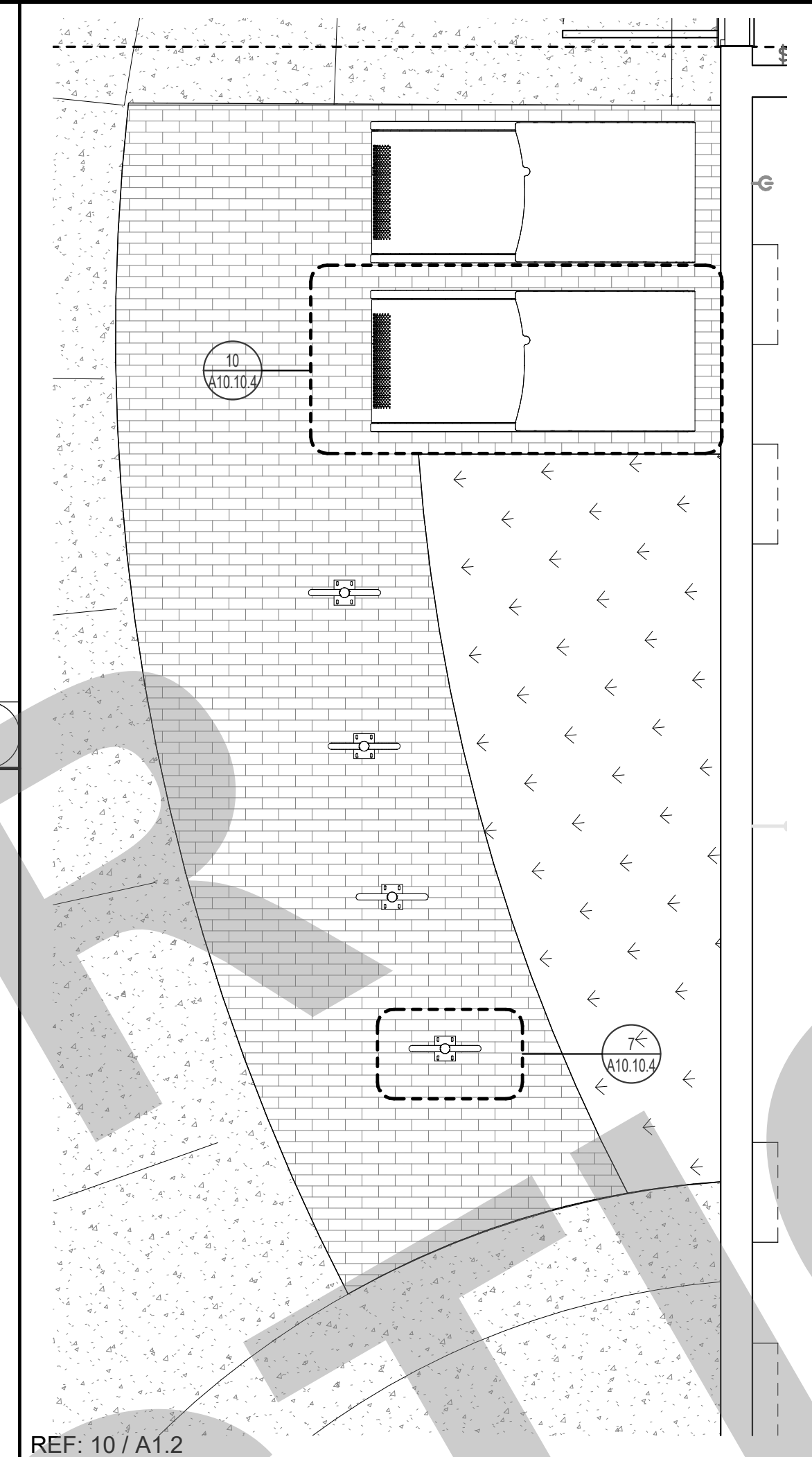

N* BIKE RACKS 3/8" = 1'-0" 6

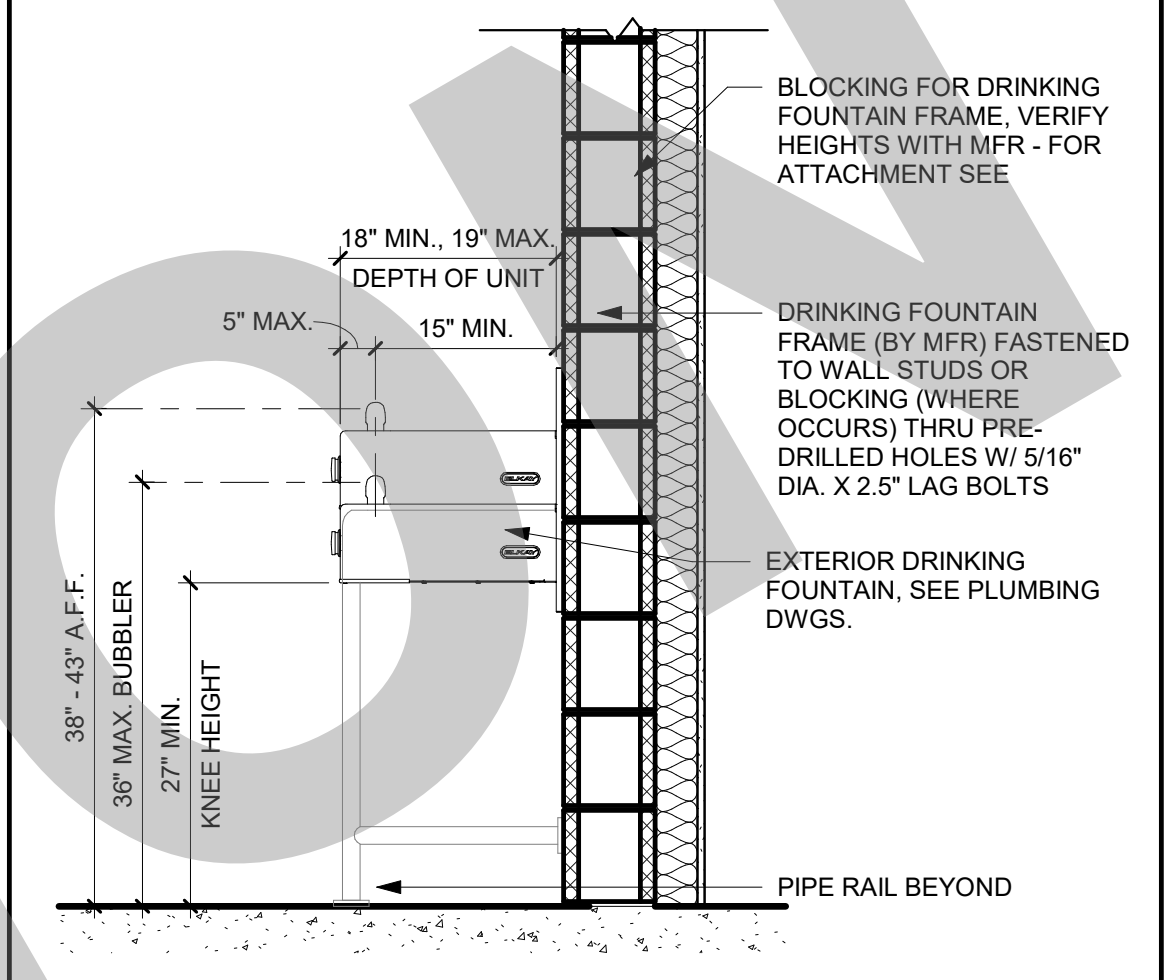

EXT. HI-LOW DRINKING FOUNTAIN SECTION ? CLEARANCE 3/4" = 1'-0" 2

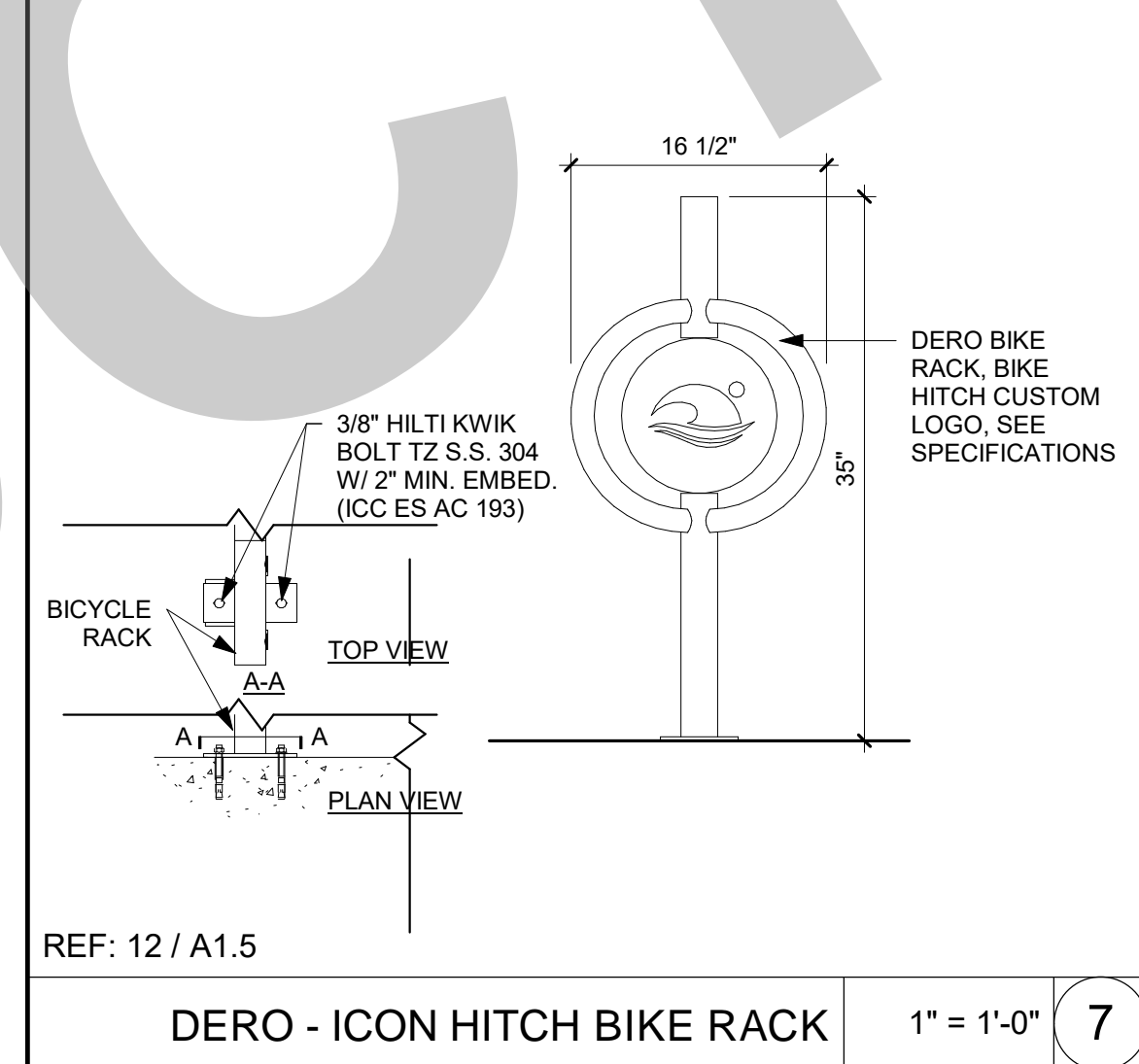

DERO - ICON HITCH BIKE RACK 1" = 1'-0" 7

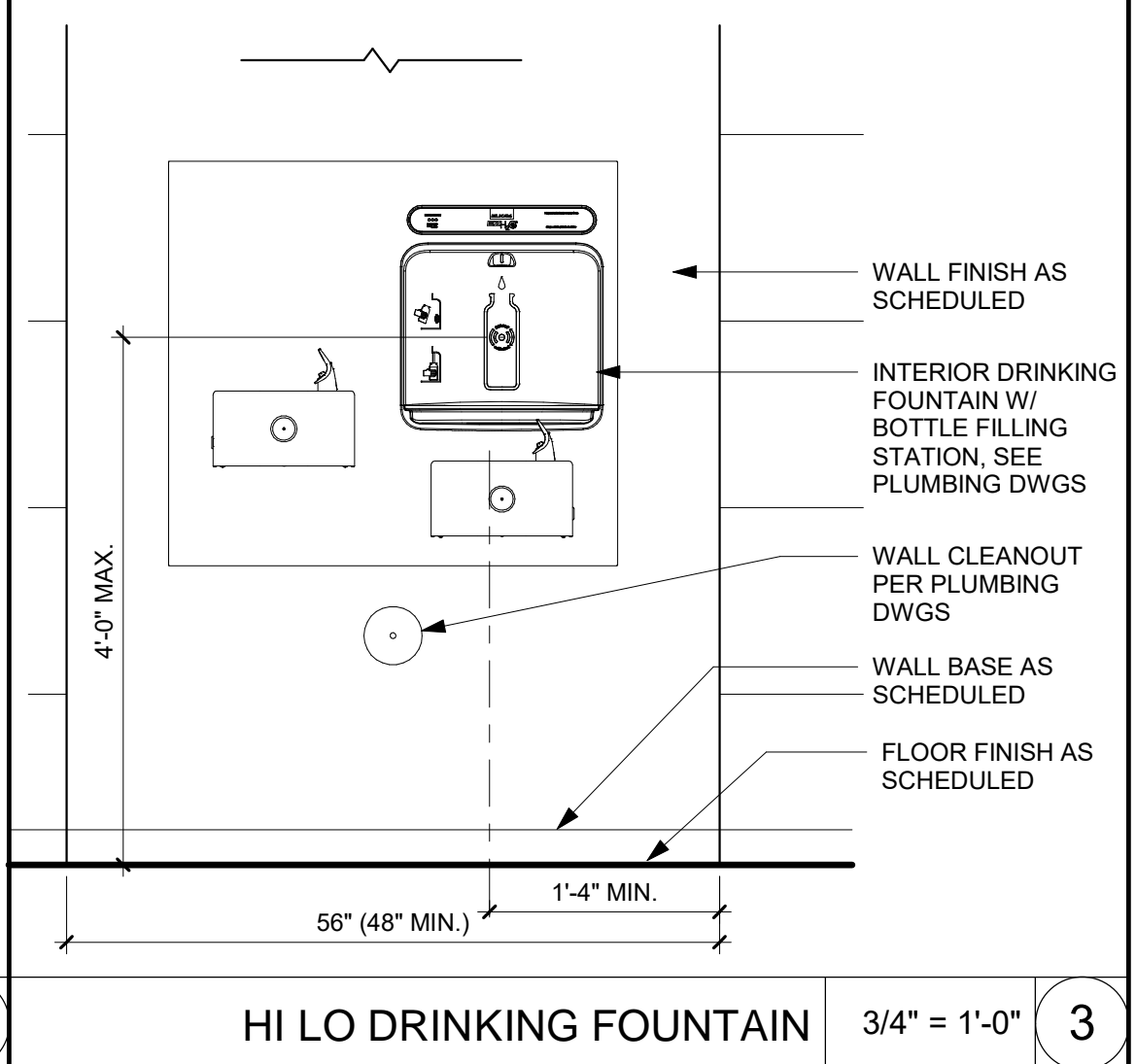

HI LO DRINKING FOUNTAIN 3/4" = 1'-0" 3

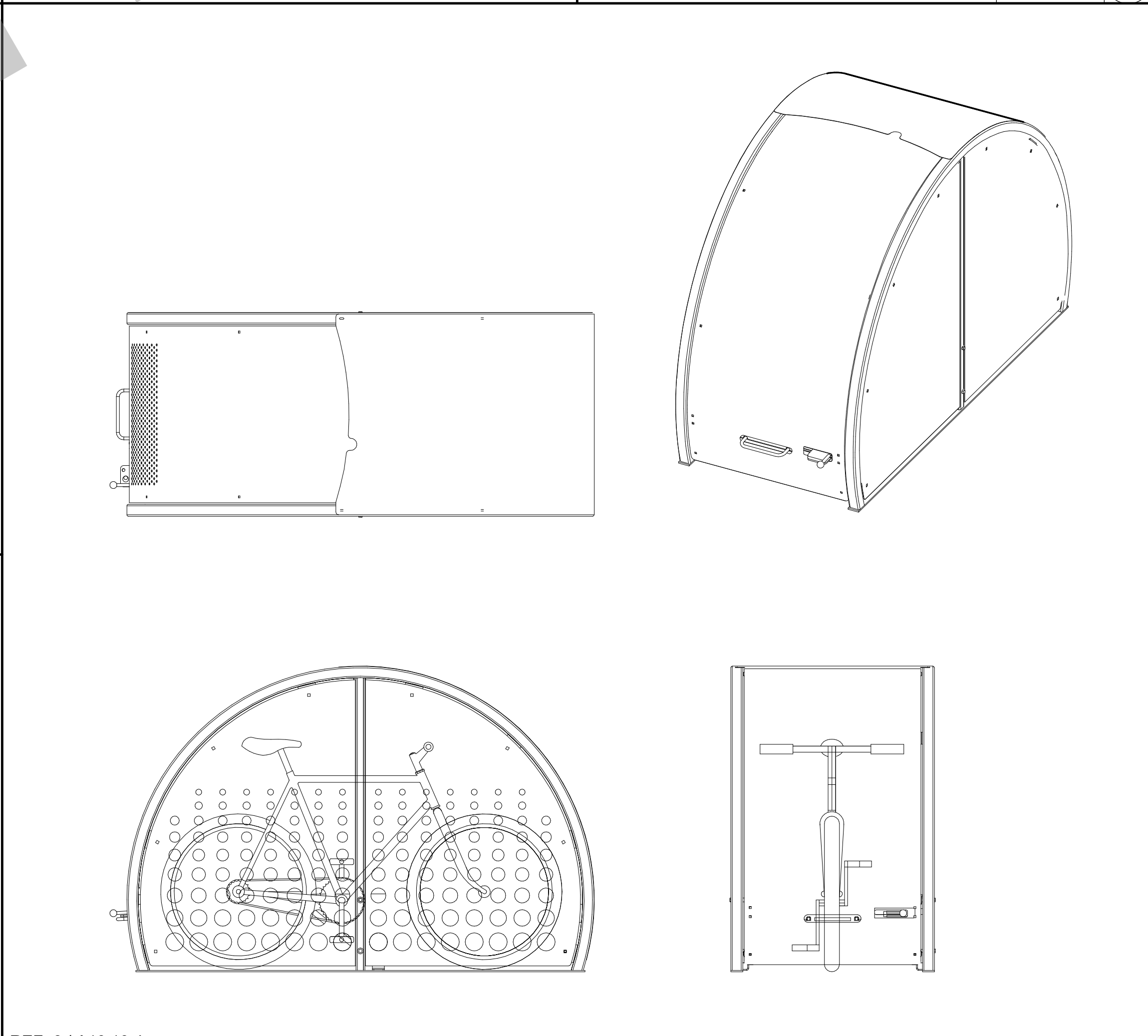

DERO - VELOPORT BIKE LOCKER 3/4" = 1'-0" 10

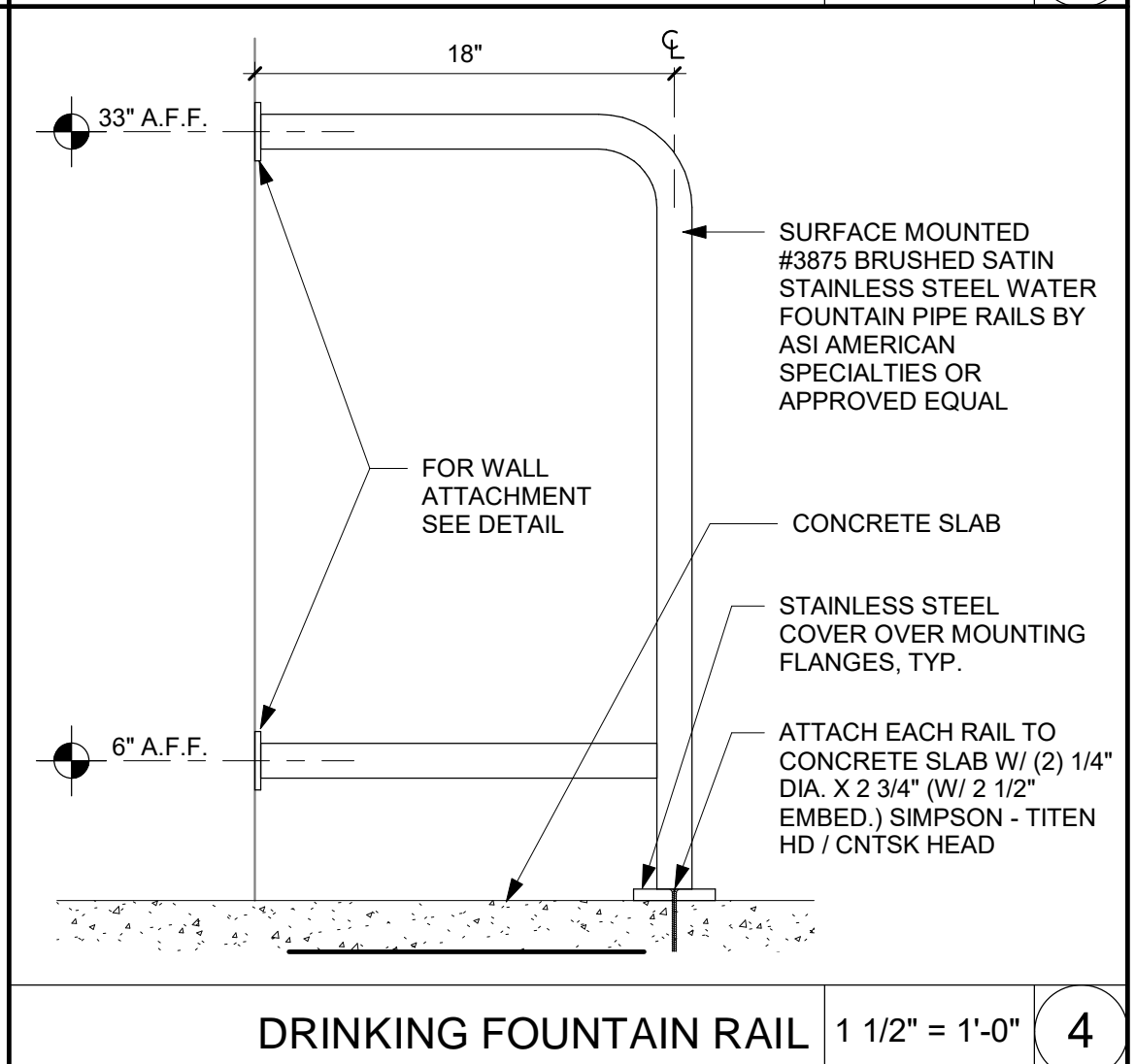

DRINKING FOUNTAIN RAIL 1 1/2" = 1'-0" 4

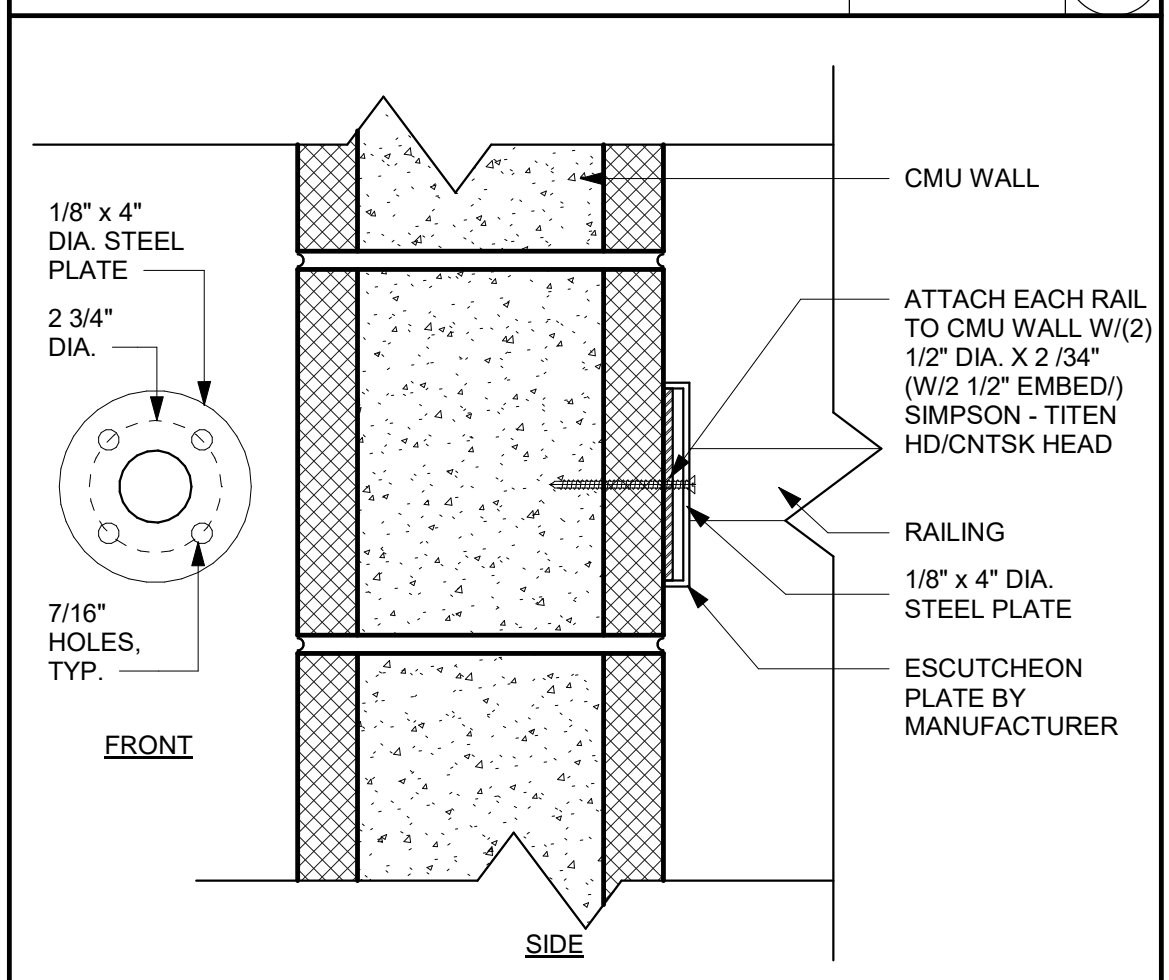

RAILING AT WALL 3" = 1'-0" 5

GENERAL NOTES
1. This sheet is part of a set and is not to be used alone.
2. This sheet is not to be used for construction unless the architect's stamp and signature appear on the drawings and the status box indicates drawings have been released for construction.
3. These plans and prints thereof, as instruments of service, are owned by the architect and are for use on this project only. Reproduction and/or distribution without the prior written consent of the architect is forbidden.
4. Copyright Studio W Associates, Inc. 2022.

NO.	REMARKS	DATE

REVISION HISTORY
DATE
PLAN CHECK
BACK CHECK
BIDDING
CONSTRUCTION

KEY PLAN

CITY OF STOCKTON
425 N EL DORADO STREET
STOCKTON, CA 95202

CONSTRUCTION DOCUMENTS
AQUATIC FACILITIES
RENOVATION &
REPLACEMENT -
CITY PROJECT NO. CR18020
1201 N PERSHING AVE
STOCKTON, CA 95203

SPECIALTIES
Date: 07/17/2023 Project Number: 22009
Application Number: XX-XXXXXX Drawing Number: A10.10.4
Drawn: Author Checked: Checker

95% SUBMITTAL.
SUBJECT TO
CHANGE/BUILDING
DEPT. REVIEW.



Studio W Architects
1930 H Street
Sacramento, California 95811
[T] 916.254.5600
www.StudioW-Architects.com

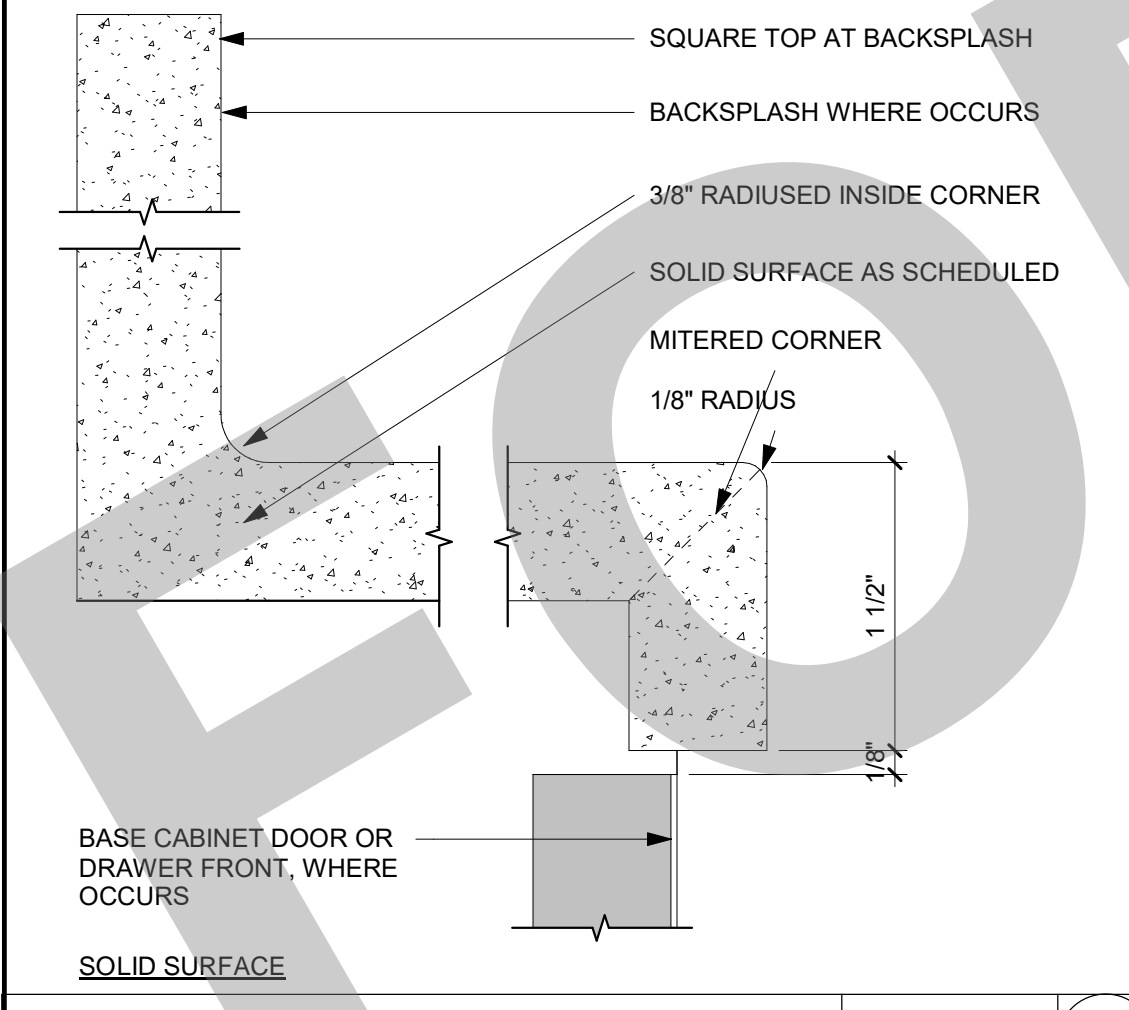
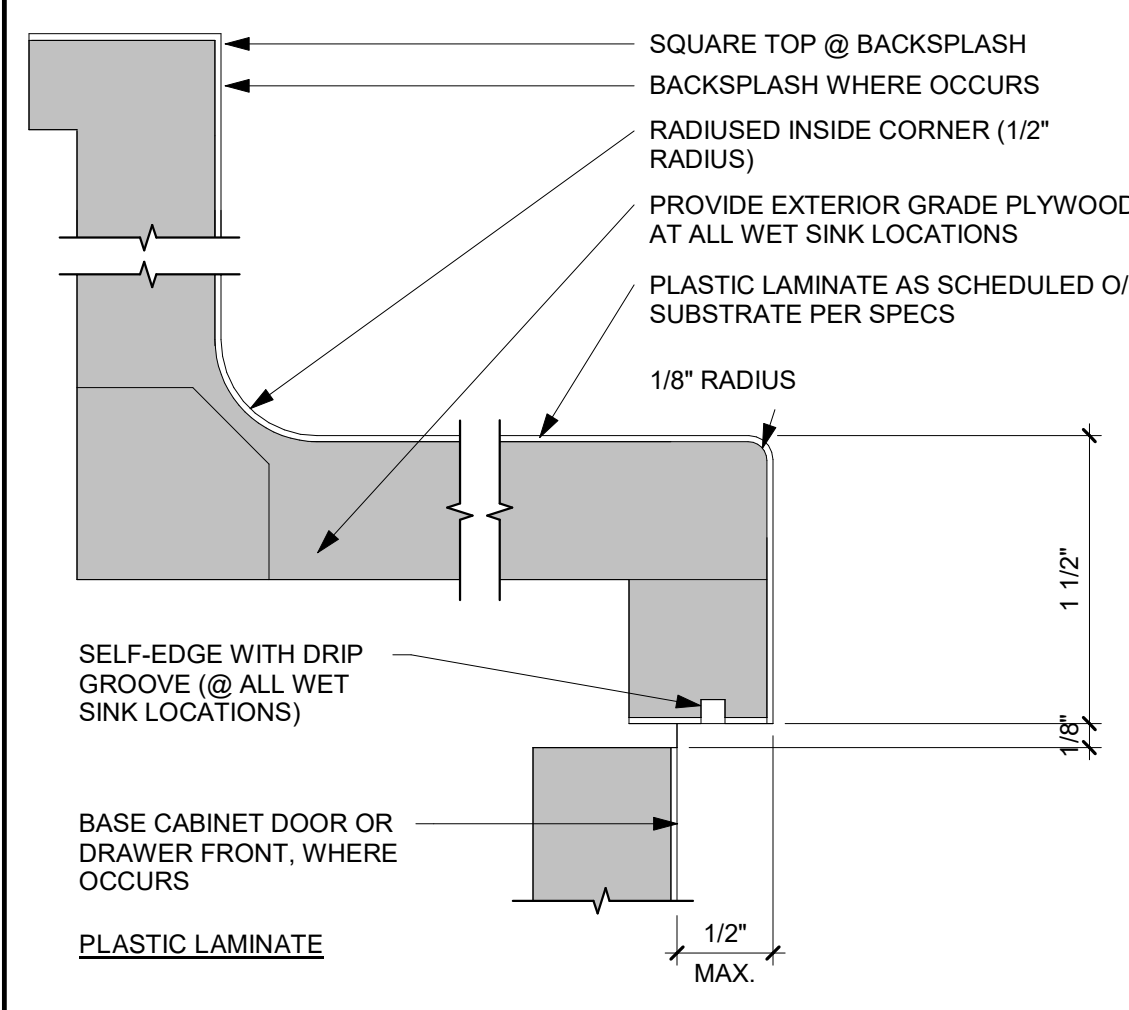

COUNTERTOPS 1/2" = 1'-0" 12

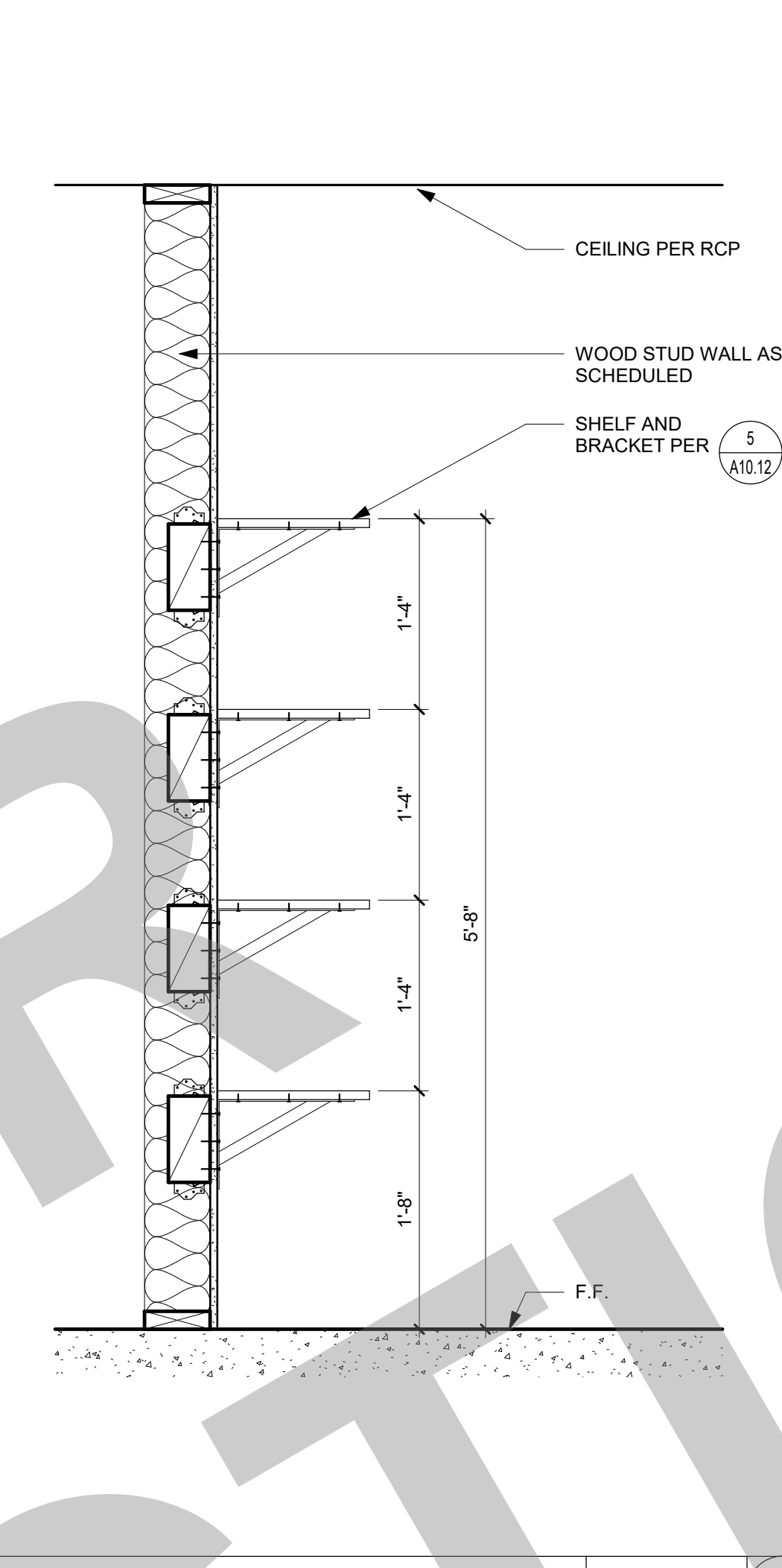

SHELVING LAYOUT 1" = 1'-0" 7

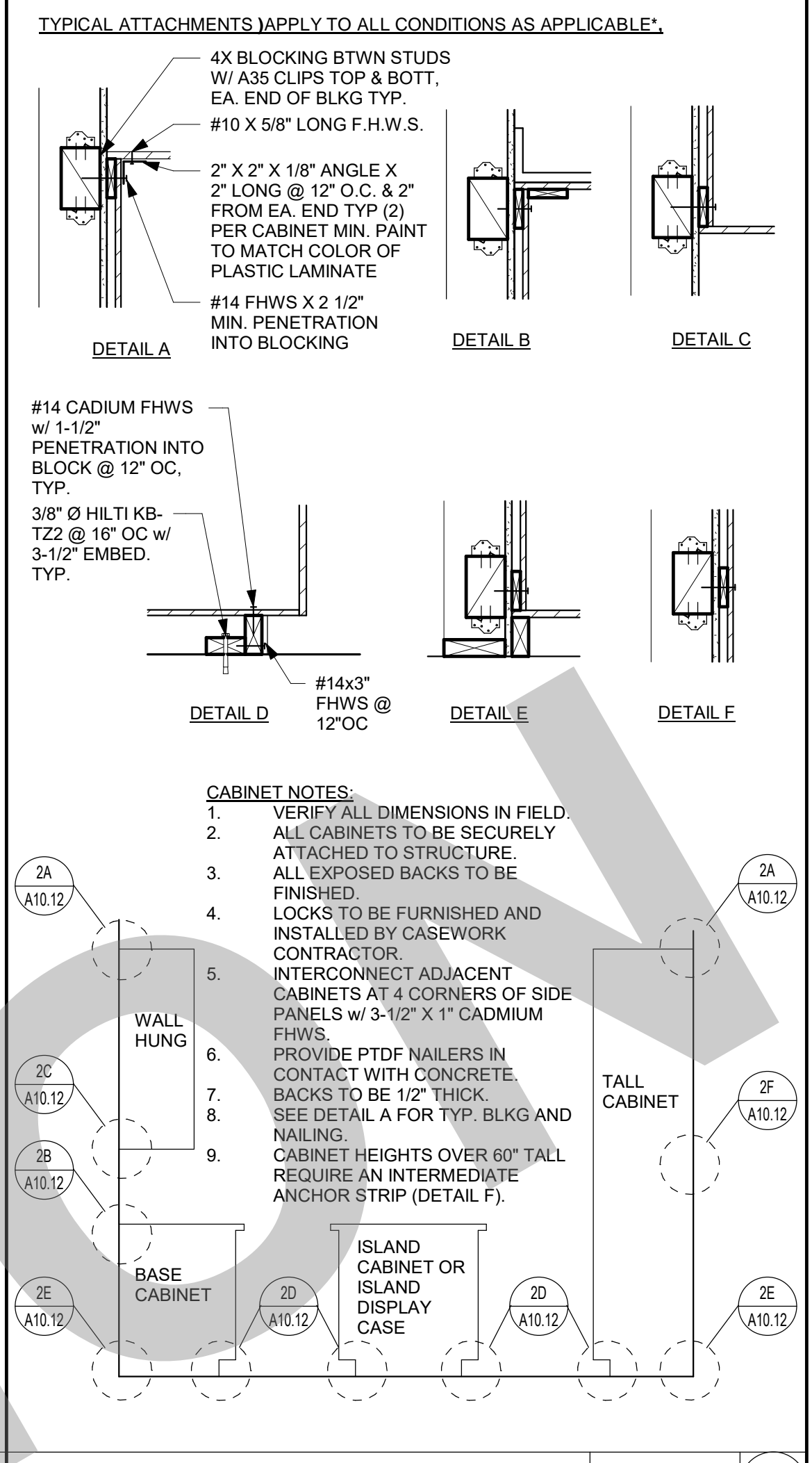

CASEWORK ANCHORAGE 1/2" = 1'-0" 2

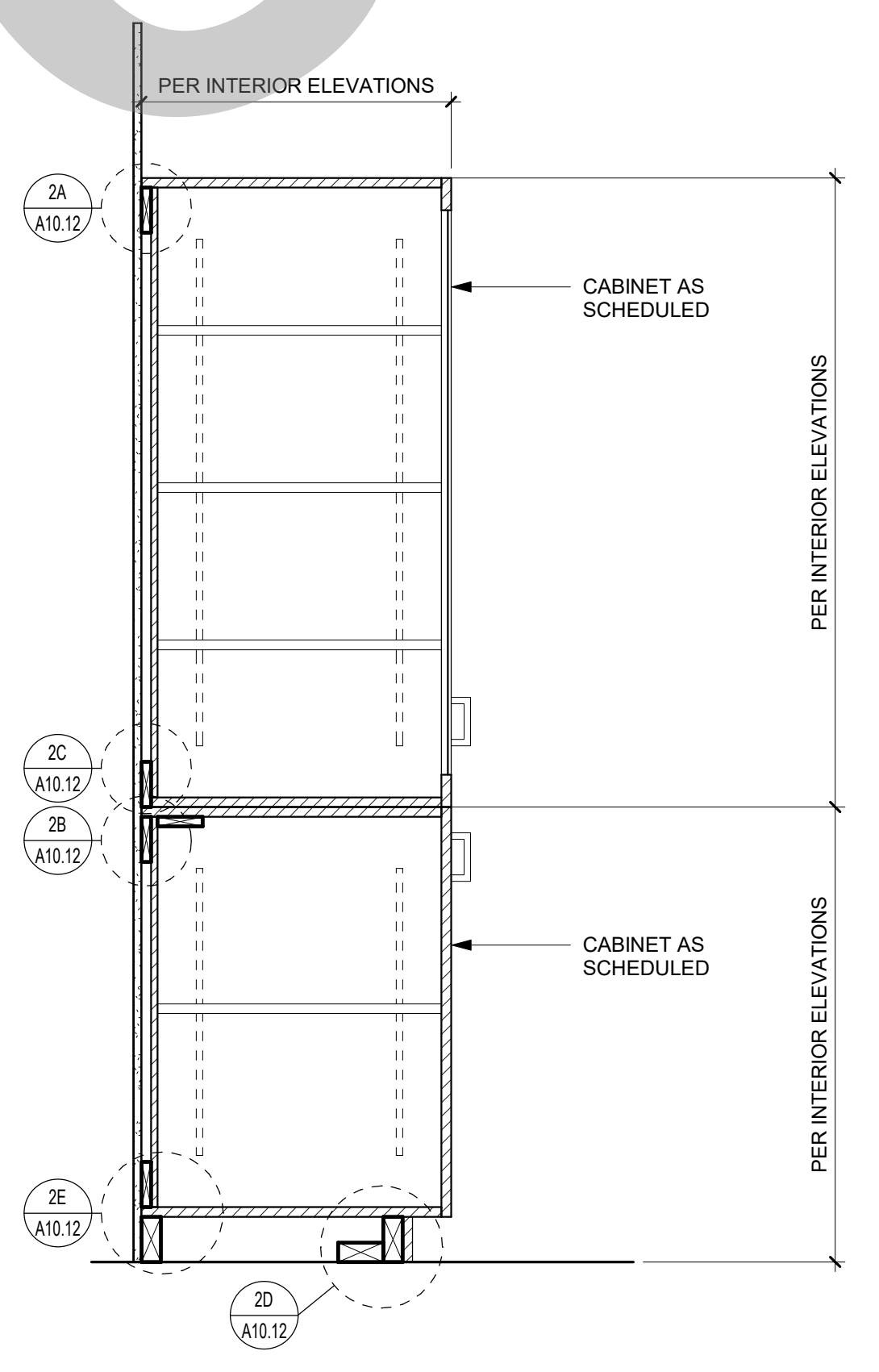

CASEWORK SECTION - TALL CABINET 1" = 1'-0" 9

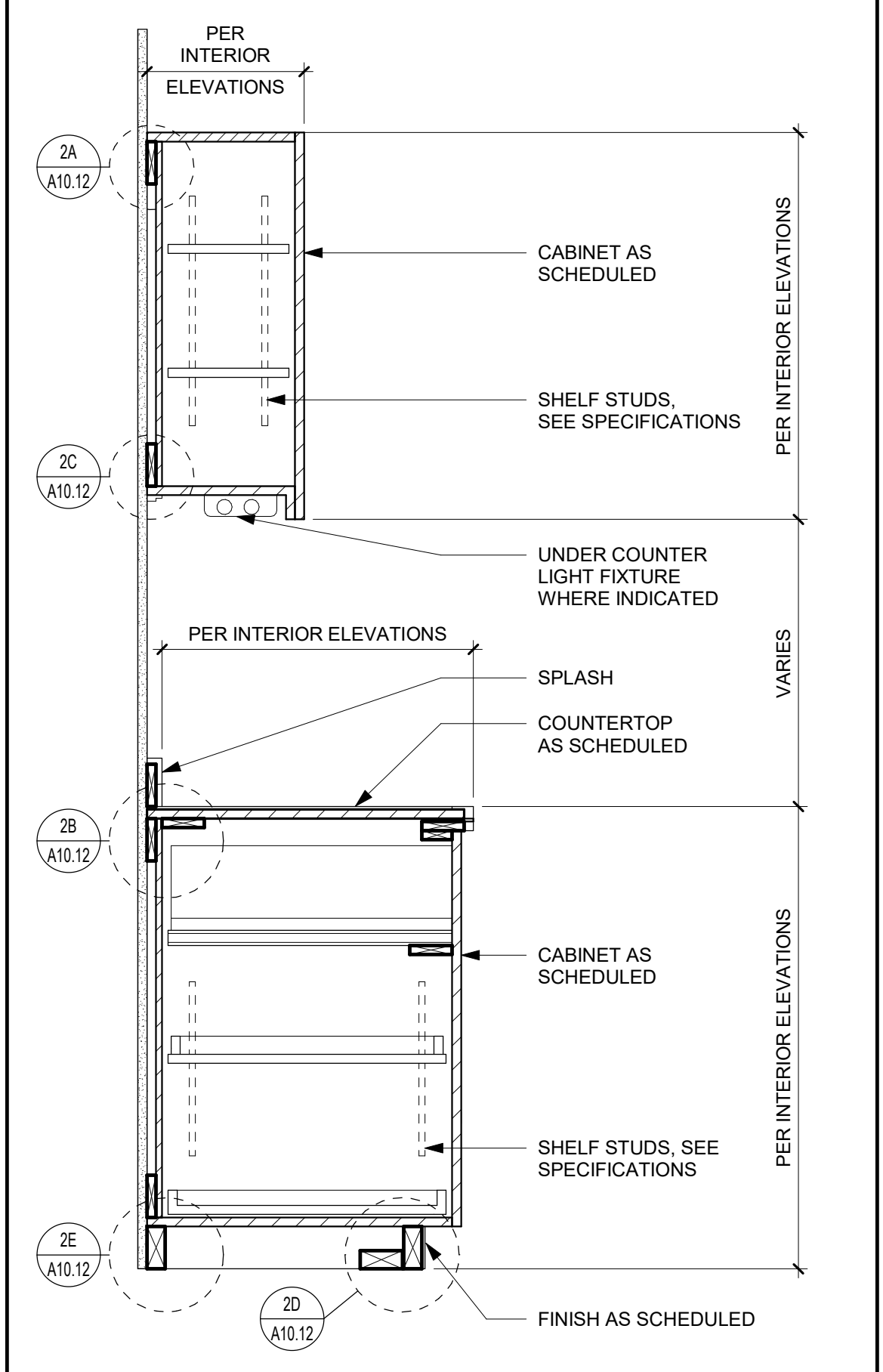

CASEWORK SECTION - UPPER AND LOWER CABINETS 1" = 1'-0" 4

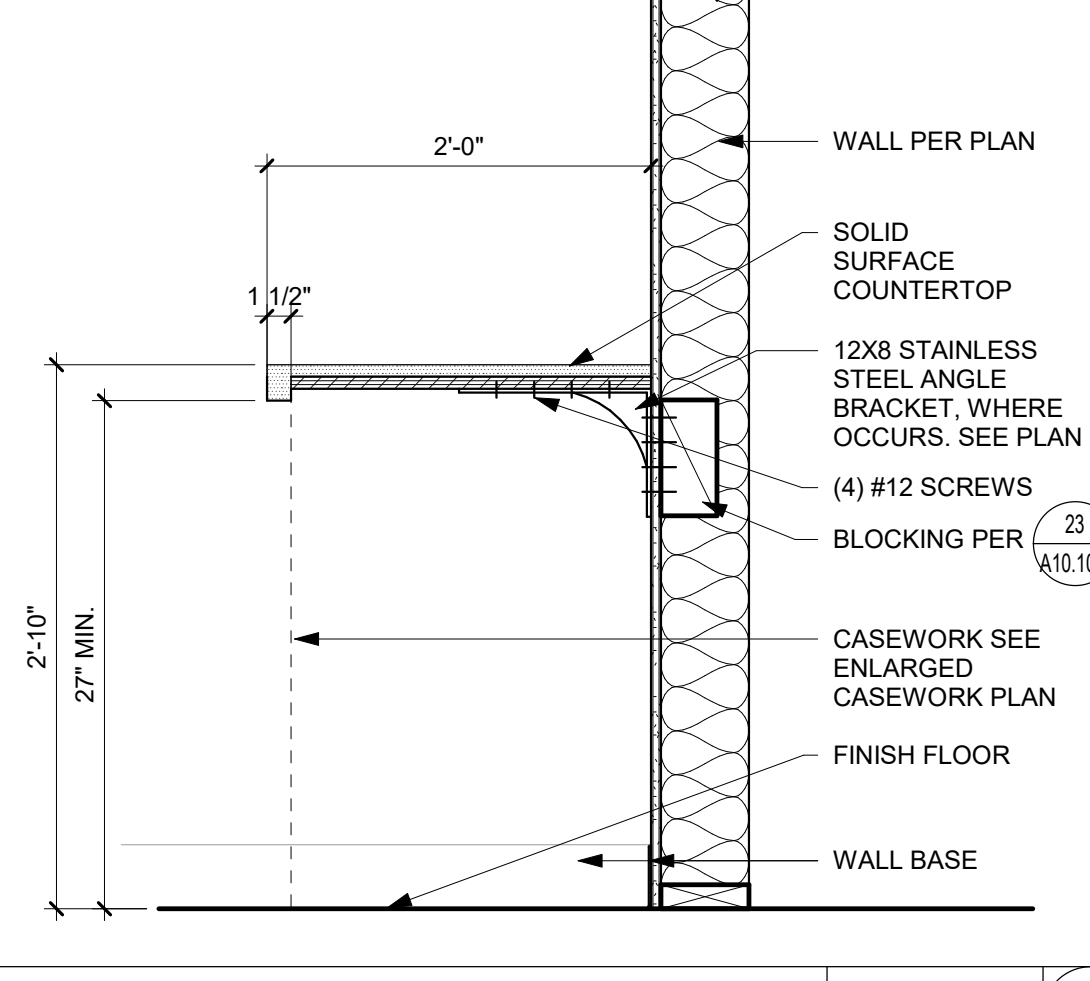

ADMIN DESK - SIDE 1" = 1'-0" 10

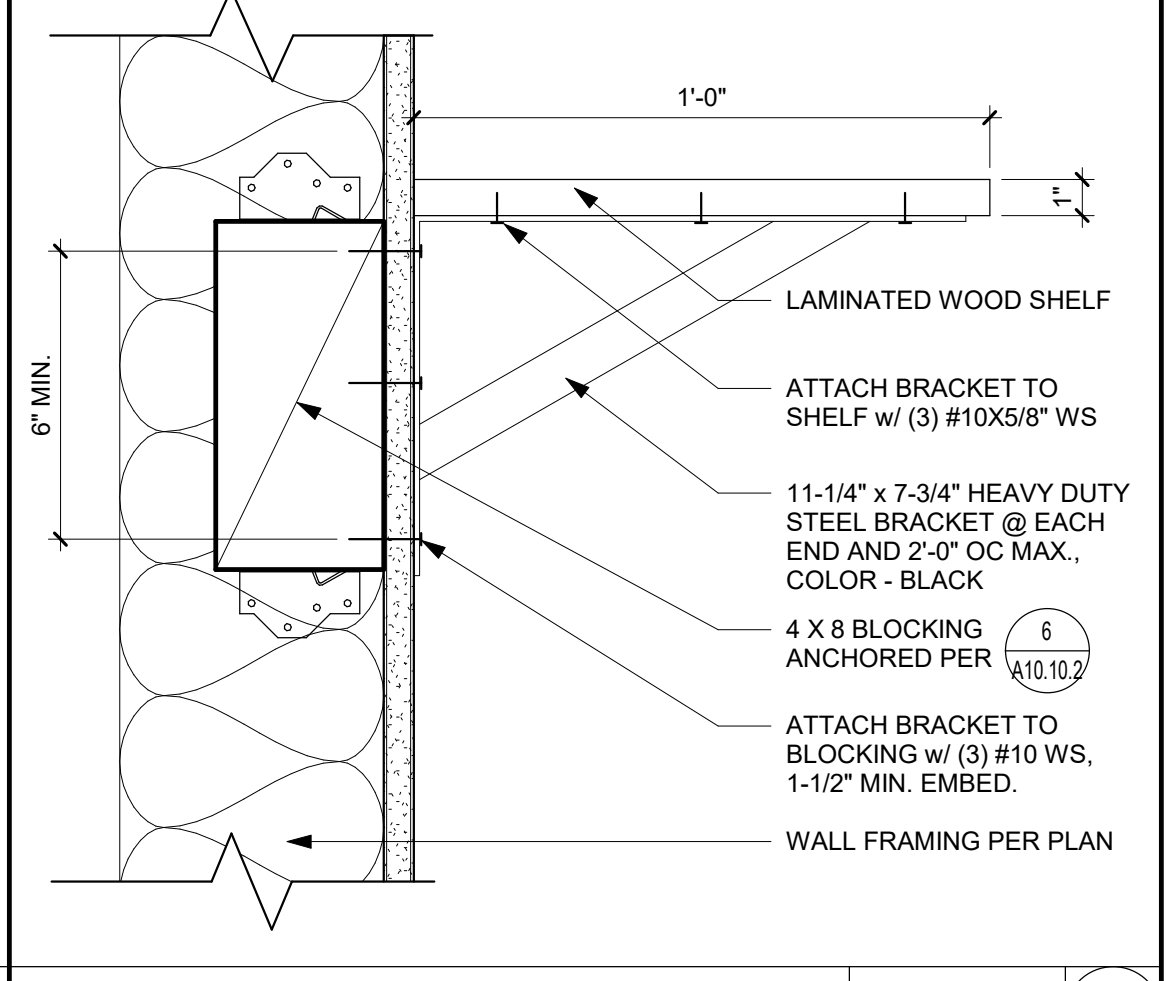

SHELVING BRACKET 3" = 1'-0" 5

GENERAL NOTES
1. This sheet is part of a set and is not to be used alone.
2. This sheet is not to be used for construction unless the architect's stamp and signature appear on the drawings and the status box indicates drawings have been released for construction.
3. These plans and prints thereof, as instruments of service, are owned by the architect and are for use on this project only. Reproduction and/or distribution without the prior written consent of the architect is forbidden.
4. Copyright Studio W Associates, Inc. 2022.

NO.	REMARKS	DATE

REVISION HISTORY

DATE

DRAWING STATUS

PLAN CHECK

BACK CHECK

BIDDING

CONSTRUCTION

KEY PLAN

CITY OF STOCKTON
425 N EL DORADO STREET
STOCKTON, CA 95202

CONSTRUCTION DOCUMENTS

AQUATIC FACILITIES
RENOVATION &
REPLACEMENT -
CITY PROJECT NO. CR18020
1201 N PERSHING AVE
STOCKTON, CA 95203

CASEWORK DETAILS

Date: 07/17/2023
Application Number: XX-XXXXXX
Project Number: 22009
Drawing Number: A10.12

General Notes

- Construction shall conform to all applicable codes and regulations.
- Shop Drawings:
 - Shop drawings shall be submitted in the form of three prints of each sheet, unless submitted to the Building Official requires additional sets.
 - The purpose of shop drawings is to demonstrate to the Structural Engineer that the contractor understands the design concept by indicating which materials he intends to furnish and install, and by detailing the fabrication and installation methods he intends to use.
 - Prior to fabrication, shop drawings shall be submitted for review to the Structural Engineer. Shop drawings submittals shall include, but are not necessarily limited to plated wood roof trusses, structural steel, and glued laminated beams.
- Safety Note:
 - The Contractor's responsibility to comply with the pertinent sections, as they apply to this project, of the "Construction Safety Orders" issued by the State of California latest edition, and all OSHA requirements.
 - The owner and the Structural Engineer do not accept any responsibility for the Contractor's failure to comply with these requirements.
 - The Contractor shall be responsible for adequate design and construction of all forms and shoring required.
- The contractor shall notify the Architect and Structural Engineer where a conflict or a discrepancy occurs between the structural drawings and any other portion of the contract documents or existing field conditions. Such notification shall be given in due time so as not to affect the construction schedule. In case of a conflict between structural drawings and specifications, the more restrictive condition shall take precedence unless written approval has been given for the least restrictive. Contractor shall verify all dimensions with architectural and structural drawings prior to commencing any work.
- Where no specific details are shown, the construction shall be identical or similar to that indicated for like cases of construction on this project. Should there be any question, contact the Architect and Structural Engineer prior to proceeding.
- These drawings are not complete until reviewed and accepted by local building official and signed by the Structural Engineer.
- All drawings and written material appearing herein constitutes the original and unpublished work of the Structural Engineer and the same may not be duplicated, used or disclosed without written consent of the Structural Engineer and compensation.
- The structure shown on these drawings is to be completed in its completed form. The stability of this structure depends on the diaphragm and the bracing members shown. The Contractor is to provide for the design and construction of shoring for all earth, formwork, wood, and masonry to resist gravity, wind and lateral loads, and construction loads. Shoring shall remain in place until all diaphragm and lateral resisting elements are in place in their entirety.

Abbreviations

add	Additional	lt. wt.	Light weight
alt	Alternate	LL	Live Load
AISC	American Institute of Steel Construction	LLH	Long leg horizontal leg angle
APA	American Plywood Association	LVL	Laminated veneer lumber
ASTM	American Society for Testing and Materials	M	Machine bolt
ANSI	American National Standards Institute	mfr.	Manufacturer
AS	Anchor bolt	mech.	Mechanical
arch	Architect/Architectural	misc.	Miscellaneous
at	At	mt.	Metal
bm	Beam	(n)	Not to scale
blk	Blocking	ns	Not to scale
blkg	Blocking	#	Number or pounds
B.S.	Both sides	OP	On center
bo	Both	OW	Open web joist
BN	Boundary nail	ONJ	Open web joist
clg	Ceiling	OP	Opposite hand
cc	Center to center	o.d.	Outside diameter
c	Center line	PP	Partial penetration
cl	Clear	P	Plate
col	Column	psf	Pounds per cubic foot
CP	Complete Penetration	ps	Pounds per square foot
CON	Concrete	ps	Pounds per square inch
CMU	Concrete masonry unit	PAF	Powder actuated fasteners
conn	Connection	PSL	Parallel strand lumber
cont.	Construction joint	PTDF	Pressure treated
csk	Countersink	r, rad	Radius
CR	Control Joint	RD/ND	Redwood
DL	Dead Load	reinf.	Reinforcing
diag	Diagonal	ref	Refr
dia	Diameter	R.O.	Rough opening
ditto	Ditto	Ø	Round or diameter
D.F.	Douglas Fir	Ø	Round or diameter
dbl	Double	SDSTS	Self drilling self tapping screws
dwg	Drawings	shg	Sheathing
each	Each	sl	Slit
EF	Each Face	sm	Similar
emb	Embedment	s	Square
EN	Edge Nail	std	Standard
EV	Each Way	stl	Steel
elev.	Elevation	strut	Structural
eq	Equal	sym	Symmetrical
EQ	Equipment	U4B	Top 4 bottom
EU	Expansion Joint	Loc.	Top of concrete
FC	Face of concrete	LoF	Top of framing
FB	Face of block	LoP	Top of plate
FM	Face of masonry	LoS	Top of steel
FS	Face of stud	LoW	Top of wall
FF	Finish floor	L4g	Long 4 Groove
F.S.	Finish grade	TS	Tube Steel
FR	Floor	tpr	Trigol
FR	Footing	U4B	Top 4 bottom
frnd	Foundation	vert	Vertical
frmg	Framing	w	With
galv	Galvanized	w/o	Without
ga	Gauge	WS	Washer screw
GLB	Glued-laminated beam	M.P.	Marking point
hgr	Hanger	NWF	Naked wire fabric
hd	Header	NCLIB	National Construction Inspection Bureau
ht	Height		
HSS	High strength bolt		
HSS	Hollow structural section		
horiz	Horizontal		
int	Interior		
jo	Joist		
jh	Joist hanger		

Design Criteria

- Codes and Standards:
 - 2022 California Building Code (CBC)
 - Building Code Requirements for Structural Concrete - ACI 318-19
 - Building Code Requirements for Masonry Structures - TMS 602
 - Specification for Masonry Structures - TMS 602
 - Specification for Structural Steel Buildings - AISC 360
 - Sismic Provisions for Structural Steel Buildings - AISC 341
- Vertical Loads:
 - Roof Live Load = 20 psf (reducible)
- Soils Values:
 - Allowable soil bearing pressures: DL+LL = 2500 psf
 - DL+LL wind/seismic = 3333 psf
- Wind Load Design Criteria:
 - Ult. Design Wind Speed, V_w = 105 mph
 - Nom. Design Wind Speed, V_{ref} = 82 mph
 - Risk Category - II
 - Wind Exposure - C
 - Internal Pressure Coefficient, GC_p = -0.18, +0.18
- Sismic Load Design Criteria:
 - Risk Category - II
 - Sismic Importance Factor, I_p = 1.0
 - Site Class = D
 - Site Class = D
 - Q_s = 0.75
 - Q_s = 0.600
 - Sismic Design Category, SDG = D
 - Sismic Force-Resisting System's Special Reinforced Masonry Shearwalls
 - Response Modification Coef., R = 5
 - Analysis Procedure = Static

Foundations

- All foundation work shall be done in accordance with the requirements of the Soils Report No. 453-2020-02000 by A.S.S. & Associates dated January 12, 2023.
- All foundations shall bear on either undisturbed uncompacted native soil, engineered fill, or a combination of these materials.
- Building pad construction shall conform to the requirements of the Soils Report. The extent and depth of over-excavation and placement of engineered fill shall be as required by the Soils Report. Final depth and extent of excavation and fill shall be determined at time of construction by a representative of the Soils Engineer.
- Foundation depths indicated on plans are for estimating purposes only. Actual depths are to be determined by Soils Engineer on the jobsite.
- Bottoms of all foundations shall be level. Changes in bottom of foundation elevation shall be constructed only as detailed on the drawings.
- Foundations may be cast in neat excavations provided the footing excavations are stable and able to maintain a cut edge without shoring. Provide formwork and planking at edges of excavations to protect against sloughing, as required.
- Notify the Structural Engineer 48 hours before casting foundations.

Concrete

- General: All concrete construction shall conform to the California Building Code (CBC), and Building Code Requirements for Structural Concrete (ACI 318).
- Structural concrete shall attain 28 day compressive strength as required in note #20.
 - Selection of concrete proportions shall be per ACI 318 Sections 5.2 through 5.4. Submit mix designs for review prior to concrete placement.
 - Testing, evaluation and acceptance of concrete shall be per ACI 318.
 - Concrete shall be mixed, placed, and cured in accordance with ACI 318, latest edition, and project specifications.
 - Cement shall conform to ASTM C-150 type I or II.
 - Concrete aggregates shall conform to ASTM C-33. Aggregates for lightweight concrete shall conform to ASTM C-330.
 - Concrete shall not be dropped through reinforcing steel (as in walls) so as to cause segregation of aggregates. In such cases, hoppers and vertical chutes or trunks shall be used such that the free unconfined fall of concrete does not exceed six feet.
 - Consolidate concrete placed in forms by mechanical vibrating equipment supplemented by hand-spreading, rodding or tamping. Use equipment and procedures for consolidation of concrete in accordance with the recommended practices of ACI 309 to suit the type of concrete and project conditions.
 - No wood spreaders allowed. No wood stakes allowed in areas to be concreted.
 - All saw cutting of construction joints shall be done after initial set has occurred to avoid tearing or damage by the saw blade, but before initial shrinkage has occurred.
 - Additional reinforcing in precast or tilt-up panels required for lifting stresses shall be supplied by the contractor at no additional cost to the Owner.
 - Provide 2" x 4" x 4" diagonal reinforcing at mid-depth of slab at all reentrant corners typical.
 - See Architectural Drawings for wall openings, wall offsets, chamfers, kerfs, drips, etc.
 - Casting concrete during cold weather shall be in accordance with all provisions of ACI 308 (latest edition) Standard Specification for Cold Weather Concreting.
 - Casting concrete during hot weather shall be in accordance with all provisions of ACI 305 (latest edition), Specification for Hot Weather Concreting.
 - Special provisions for Floor slabs on ground:
 - The parameters for the mix design listed below for floor slabs on ground are intended to provide a low shrinkage concrete mixture.
 - Joins in the floor slabs shall be constructed and spaced per the drawings or in the specifications.
 - Floor slabs shall be cast directly on a vapor barrier as specified on the drawings or in the specifications.
 - Floor slabs shall be moist cured for a minimum of 7 days unless otherwise noted in the specification.
 - Floor slabs shall not be loaded until they have reached their specified design strength.

Class	Item	fk ± 28 days	Max Aggregate	Unit Weight (pcf)	Max W/C
A	Footings	3000 psi	1"	145	0.60
B	Floor Slabs on ground	4000 psi	1"	145	0.45
C	Ext Walks & Pads	3000 psi	1"	145	0.50

* A shrinkage reducing admixture conforming to ASTM C-494 Type S, shall be included in this mix. Minimum dosage for shrinkage reducing admixture shall be 48 fluid ounces per cubic yard of concrete, or as recommended by the admixture manufacturer for general shrinkage reduction.

NOTES:

- Concrete shall have a maximum slump of 4".
- Water-reducing admixture should be added where increased workability is needed or desired.

Reinforcing Steel

- Reinforcing steel shall conform to ASTM A615 - grade 60 for #4 and larger, and ASTM A616 for #3 and smaller, except reinforcing steel to be welded shall conform to ASTM A706.
- All preheating and welding of reinforcing bars shall be done in accordance with AWS D1.4 latest edition and shall be continuously inspected by a qualified laboratory.
- Reinforcing steel shall be fabricated in accordance with the ACI "Manual of Standard Practice for Reinforced Concrete Construction", latest edition.
- Wire fabric shall conform to ASTM A-185 and shall be lapped 12" minimum at splices.
- Tests and inspections of the reinforcing steel shall be per the ACI 318 Code and the Special Inspection Agreement Form.
- Shop drawings for reinforcing steel shall be submitted for review prior to fabrication and delivery of reinforcing steel.
- Provide all accessories necessary to support and secure reinforcing steel in the positions shown on the plans. All reinforcing steel shall be tied securely in position prior to placing concrete.
- The following minimum concrete cover shall be provided for reinforcing steel:
 - For concrete cast against earth.....3"
 - For concrete exposed to earth or weather: #5 and smaller bars.....1½" #6 and larger bars.....2" #8 and smaller bars in tilt-up panels.....2"
 - For concrete not exposed to earth or weather.....1½"
- Splices in reinforcing steel shall be Class B unless noted otherwise and shall conform to the following schedule:

Concrete Strength	Splice Class	Reinforcing Location	#								
			#3	#4	#5	#6	#7	#8	#9	#10	#11
3000 psi	B	Top Bars	21"	24"	42"	56"	90"	112"	134"	154"	164"
		Other Bars	16"	22"	32"	43"	69"	86"	103"	122"	141"
4000 psi	B	Top Bars	21"	25"	37"	49"	78"	97"	117"	138"	159"
		Other Bars	16"	19"	28"	37"	60"	74"	90"	106"	122"

Notes:

- Schedule applies to uncoated, Grade 60 reinforcing steel, and nominal weight, 3000 psi & 4000 psi concrete.
- Top bars are located such that 12" or more of fresh concrete is cast below the splice.
- For light weight concrete, multiply lap lengths by 1.30.
- Schedule applies to uncoated bars with a clear spacing of not less than 1½ inches, and, to bars with concrete cover of at least 2½ inches.

Concrete Block Masonry Notes

- General: All masonry construction shall conform to the California Building Code (CBC), Building Code Requirements for Masonry Structures (TMS 402-2016), and the Specification for Masonry Structures (TMS 602-2016).
- The specified compressive strength, f_m, of the masonry shall be 2000 psi minimum.
 - Concrete block units shall conform to ASTM C-40 grade N-4 units. Compressive strength of concrete masonry units shall be 2000 psi.
 - Mortar proportions shall be Type S mortar and shall conform to ASTM C 270 and TMS 602.
 - Grout shall conform to TMS 602.
 - Grout shall attain a minimum compressive strength of 2000 psi.
 - Reinforcing steel shall conform to ASTM A615-grade 60 for #4 and larger, grade 40 for #3 and smaller.
 - Lap all bars #8 diameters, minimum unless noted otherwise.
 - Before block is placed on concrete, thoroughly clean concrete of all laitance and all loose material. Roughen as in concrete construction joint.
 - Concrete block masonry shall be built to preserve the unobstructed vertical continuity of the cells. All head end joints shall be solidly filled with mortar for a distance in from the face of the wall or unit not less than the thickness of the longitudinal face shells. Bond shall be provided by lapping successive courses or by equivalent mechanical anchorage.
 - Grouting shall be in accordance with TMS 602.
 - Vertical cells shall be vertical alignment sufficient to maintain a clear unobstructed continuous vertical cell measuring not less than 2"x3" for low lift grouting or 3"x3" for high lift grouting.
 - Mechanically vibrate all grout pours per TMS 602.
 - Vertical reinforcing shall be held in position at top and bottom to prevent displacement of concrete in accordance with the recommended practices of ACI 309 to suit the type of concrete and project conditions.
 - No wood spreaders allowed. No wood stakes allowed in areas to be concreted.
 - All saw cutting of construction joints shall be done after initial set has occurred to avoid tearing or damage by the saw blade, but before initial shrinkage has occurred.
 - Additional reinforcing in precast or tilt-up panels required for lifting stresses shall be supplied by the contractor at no additional cost to the Owner.
 - Provide 2" x 4" x 4" diagonal reinforcing at mid-depth of slab at all reentrant corners typical.
 - See Architectural Drawings for wall openings, wall offsets, chamfers, kerfs, drips, etc.
 - Casting concrete during cold weather shall be in accordance with all provisions of ACI 308 (latest edition) Standard Specification for Cold Weather Concreting.
 - Casting concrete during hot weather shall be in accordance with all provisions of ACI 305 (latest edition), Specification for Hot Weather Concreting.
 - Special provisions for Floor slabs on ground:
 - The parameters for the mix design listed below for floor slabs on ground are intended to provide a low shrinkage concrete mixture.
 - Joins in the floor slabs shall be constructed and spaced per the drawings or in the specifications.
 - Floor slabs shall be cast directly on a vapor barrier as specified on the drawings or in the specifications.
 - Floor slabs shall be moist cured for a minimum of 7 days unless otherwise noted in the specification.
 - Floor slabs shall not be loaded until they have reached their specified design strength.

Powder Actuated Fasteners (PAF)

- These notes govern all conditions called out on the plans as "PAF" unless specifically noted otherwise.
- All PAF shall be manufactured by Hill Incorporated. Reference shall be made to the Hill Product Technical Guide for additional information.
- PAF driven into steel base material shall be X-CR type with P8 washers unless noted otherwise in the drawings. Length of fastener shall be as required to penetrate through the steel base material. Minimum edge distance to any connected part shall be 1½" and minimum fastener spacing shall be 2".
- PAF driven into concrete base material shall be X-CR type with P8 washers unless noted otherwise in the drawings. Length of fastener shall be as required to penetrate 1½" into the concrete base material. Minimum edge distance to any concrete material shall be 3" and minimum fastener spacing shall be 4".
- PAF driven into concrete base material through metal deck shall be X-CR type with P8 washers. Length of fastener shall be as required to penetrate 1" into the concrete through the low flute. Fastener shall be centered in the low flute and minimum fastener spacing shall be 4".
- Installation of fasteners shall be in accordance with manufacturer's recommendations and the ICC-ES Evaluation Report ESR-1063, latest edition.

Structural Steel

- General: All design, fabrication and erection of structural steel for buildings and structures shall be in accordance with the California Building Code (CBC), and the Specification for Structural Steel Buildings (AISC 360), and the Sismic Provisions for Structural Steel Buildings (AISC 341).
- Structural steel I_w and WT shapes shall conform with ASTM A992 steel. Structural steel angles, channels, miscellaneous channels, and plates shall conform with ASTM A36 steel unless noted otherwise.
 - Steel pipe shall conform to ASTM A-53, Types E or S, grade B.
 - Structural steel tubing shall conform to ASTM A-500, grade B.
 - Welding shall be done by the electric arc process in accordance with American Welding Society standards, using only certified welders. All groove welds shall have complete penetration unless noted otherwise. All exposed welds shall be ground. All welding to be done using E70XX electrodes, in addition welding of ASTM A572 grade 50 steel and ASTM A992 steel shall be done with low hydrogen E70XX electrodes.
 - All structural steel shall be erected plumb and true to line. Temporary bracing shall be installed and shall be left in place until other means are provided to adequately brace the structure.
 - Place non-shrink grout under all base plates before adding vertical load.
 - Blocked connections shall consist of unfinished bolts conforming to ASTM A-307 unless noted otherwise. Where high strength bolts are indicated bolts conforming to ASTM A325-N shall be provided (provide A325-SC bolts where indicated).
 - Holes for unfinished bolts shall be of the same nominal diameter of the bolt plus 1/16". Use standard AISC gage and pitch for bolts except as noted otherwise.
 - Holes for anchor bolts embedded in concrete shall be of the same nominal bolt diameter plus 1/8" unless noted otherwise.
 - Provide 1½" diameter stitch bolts and ring fills, spaced at not more than 24"cc for all double angle members.
 - At wood to steel parallel contact, bolt with 1/2" diameter bolts at maximum 24"cc.
 - Structural steel shall receive a minimum of one shop coat of red primer paint. Do not paint areas to be field welded. To receive friction type high strength bolts, or to be embedded in concrete. Provide additional painting as noted in the specifications.
 - All structural steel below grade shall have 3" minimum of concrete cover.
 - All structural steel member sizes shown on these design drawings shall be considered the minimum sizes required to satisfy code requirements for stresses and deflection. If those minimum sizes must be increased for issues concerning erection, transportation, fabrication (including but not limited to curving distortions, fractures, etc.) or welding processes (including but not limited to distortions, etc.), the increased sizes shall be shown on the shop drawings for review prior to fabrication and shall be supplied at no added cost to the owner.
 - Quality Control & Quality Assurance:
 - Quality Control (QC) and Quality Assurance (QA) shall be provided and shall conform to both AISC 360-10 Chapter N, and AISC 341-10, Chapter J.
 - QC shall be provided by the fabricator and erector. QA shall be provided by the company retained to provide Special Inspections.
 - The fabricator and erector shall establish and maintain quality control procedures and perform inspections to ensure that their work is performed in accordance with AISC chapters cited above and the construction documents. The quality control program shall comply with AISC 360-10, Section N2 and applicable portions of AISC 341-10, Chapter J.

Wood

- Sawn lumber shall conform to the following minimum specifications unless noted otherwise:

Member	Species	Grade
2x joists, rafters, and sub-purlins	Douglas Fir-Larch	No. 2
2x and 3x studs, plates, and blocking	Douglas Fir-Larch	No. 2
4x and 6x posts	Douglas Fir-Larch	No. 1
4x and 6x beams, purlins, and headers	Douglas Fir-Larch	No. 1
- Glued Laminated Beams shall be manufactured and identified as required in ANSI/AITC A 190.1 and ASTM D 3137. Glued laminated beams shall be combination 24F-V4 for simple span members and 24F-V8 for cantilevered members. All glued laminated beams shall be manufactured with a 2009 Ft. rad/camber (except cantilevers shall have no camber) unless noted otherwise. Each glued-laminated beam shall be fabricated with exterior glue and shall be assumed in accordance with AISC chapters cited above and the construction documents. Preservative treated wood shall bear quality mark stamp or label per CBC 2303.1.9.1.
- Wood Structural Panel/Sheathing shall conform to DOC PS 1 or PS 2.
- All wood in direct contact with concrete or masonry shall be preservative-treated.
- Beaming and shear walls shall have double top plates, lapped at wall and partition intersections with 3-led nails. Splice double top plates as noted or detailed on the drawings.
- Provide solid blocking between joists and rafters at all supports.
- Provide blocking at all ceiling levels.
- Notes for bolts in wood shall be bored with a bit equal in size to the diameter of the bolt plus 1/16" diameter.
- Holes for lag screws shall be bored as follows:
 - The clearance hole for the shank shall have the same diameter as the shank, and the same depth of penetration as the length of unthreaded shank.
 - The lead hole for the threaded portion shall have a diameter equal to 60% to 75% of the shank diameter and a length equal to at least the length of the threaded portion.
 - Lag screws and wood screws shall be screwed and not driven into place. Soap may be used to lubricate the screws.
- All bolts and lag screws shall be provided with metal washers under heads and nuts which bear on wood. Applies also to inserted expanding fasteners, Red Head, etc.
- Lay all structural sheathing panels on roofs and floors with face grain perpendicular to supports unless noted otherwise.
- Use purlins at midspan of all unsupported roof sheathing edges.
- Connector hardware model number are those for Simpson Strong-Tie Company. Equivalent connectors with ICC Evaluation Report may be substituted. All joist hangers shall be Simpson U series unless noted otherwise.
- Nails shall have the following minimum dimensions (measured before application of any protective coatings):

Nail	Diameter	Length
16d common	0.162"	3½"
10d common	0.148"	3"
8d common	0.131"	2½"
16d sinker	0.148"	3½"
10d box	0.128"	3"
8d box	0.113"	2½"
- Anchor bolts for foundation sill plates shall be ¾" diameter with a 12" minimum length, 17" minimum embedment into concrete. Anchor bolts shall conform to ASTM A307 with a standard hex head at the embedded end, or shall conform to ASTM A36 with a fully engaged hex nut on the embedded end. Anchor bolts shall be spaced at 48"cc unless noted otherwise. Provide at least two anchor bolts per each piece of foundation sill plate and, provide an anchor bolt not more than 12" nor less than 4" from the ends of each piece of foundation sill plate. All anchor bolts at non-shearwalls shall have standard cut washers, and shearwalls shall have plate washers at all anchor bolts per the shearnall schedule.
- Per CBC 2304.10.3, fasteners (including nuts, washers, and connector) for preservative-treated and fire-retardant-treated wood shall be of hot-dipped galvanized steel or stainless steel.
- No upset threaded bolts allowed; use only cut-thread bolts with full diameter bodies. See table below for dimensional requirements for cut-thread bolts with full diameter bodies:

Nominal Bolt Size (inches)	Body or Shank Diameter (inches)	
	Max.	Min.
½" (0.500)	0.515	0.482
¾" (0.625)	0.642	0.605
1" (0.750)	0.760	0.724
1¼" (0.875)	0.845	0.852
1" (1.000)	1.022	0.976

Note: The body, or shank, of the bolt is the smooth part between the head and the threads.

Special Inspections

Special Inspections - General

- Special inspections shall be provided as listed on this sheet and as required by the California Building Code (CBC), Chapter 17.
- All special inspections shall conform to the requirements of the Chapter 17 of the CBC.
- All special inspections shall be performed by an independent inspection agency. Jobsite visits by the Structural Engineer do not constitute Special Inspections and are not a substitute for Special Inspections.
- It is the contractor's sole responsibility to see that these Special Inspections are performed.
- Listed and tabulated on these drawings are only those Special Inspections required for structural systems. Refer to CBC Chapter 17, the architectural drawings and/or specifications, and local building codes for other Special Inspections that may be required.
- The Special Inspector shall be a qualified person who shall demonstrate competence to the satisfaction of the Building Official for inspection of the particular type of construction or operation requiring special inspection.
- The special inspectors shall keep and furnish records of inspections per CBC 1704.2.4.
- Inspection of Fabricators: Where fabrication of structural load-bearing members and assemblies is being performed on the premises of a fabricator's shop, special inspection shall be provided per CBC Section 1704.2.5.
- See the "Special Inspections Schedule" on this sheet for required structural Special Inspections and Verifications.

Special Inspections Schedule

Required Special Inspection And Tests per CBC Section 1705

Item	Required	CBC Code Section/ Table/Reference	Notes
1. Steel Construction	X	1705.2	See AISC 360 for structural steel.
2. Concrete Construction - (Including welding of reinforcing bars)	X	1705.3 Table 1705.3	Not Required for Concrete Plates. Provide steel plate blocking on grade.
3. Masonry Construction		1705.4, TMS 602-16-4, and TMS 602-16 Section 16	
a) Level 1 Quality Assurance		TMS 602-16 Tables 3 & 4	
b) Level 2 Quality Assurance		TMS 602-16 Tables 3 & 4	
c) Level 3 Quality Assurance	X	TMS 602-16 Tables 3 & 4	
4. Wood Construction		1705.5	
a) High Load Diaphragms		1705.5.1	
b) Floor-Plate-connected wood trusses with overall height of 8ft or more and/or trusses spanning 8ft or more		1705.5.2	
c) Joist & 2" S Manufactured Trusses & Assemblies		1705.5.3	
5. Soils - Including Items, if any, checked below	X	1705.6 & Table 1705.6	
a) Small Deep Foundations		Table 1705.7	
b) Cast-in-Place Deep Foundations		Table 1705.8	
c) Helical Pile Foundations		1705.9	
6. Fabricated Items		1705.10	
7. Special Inspections for Wind Resistance		1705.11	
8. Special Inspections for Seismic Resistance	X	1705.12	
9. Expansion & Adhesive Anchors	X	Current ICC Evaluation Report for Anchor System	

95% SUB

95% SUBMITTAL.
SUBJECT TO
CHANGE/BUILDING
DEPT. REVIEW.



Studio W Architects
1930 H Street
Sacramento, California 95811
[T] 916.254.5600
www.StudioW-Architects.com

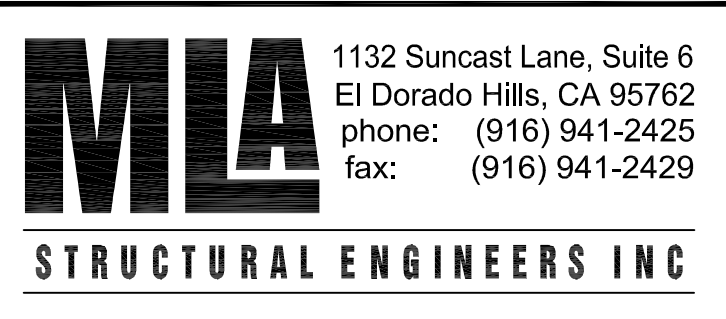

1132 Suncaat Lane, Suite 6
El Dorado Hills, CA 95762
phone: (916) 941-2425
fax: (916) 941-2429

GENERAL NOTES
1. This sheet is part of a set and is not to be used alone.
2. This sheet is not to be used for construction unless the architect's stamp and signature appear on the drawings and the status box indicated drawings have been released for construction.
3. These plans and prints thereof, as instruments of service, are owned by the architect and are for use on this project only. Reproduction and/or distribution without the prior written consent of the architect is forbidden.
4. Copyright Studio W Associates, Inc. 2022.

NO.	REMARKS	DATE

NO.	REVISION	DATE

KEY PLAN

CITY OF STOCKTON
425 N EL DORADO STREET
STOCKTON, CA 95202

CONSTRUCTION DOCUMENTS

AQUATIC FACILITIES
RENOVATION &
REPLACEMENT
VICTORY PARK POOL CITY
PROJECT NO. CR18020
1201 N PERSHING AVE
STOCKTON, CA 95203

Typical Details

Date 07/16/2023	Project Number 22009
Scale AS NOTED	Drawing Number S1.2
Drawn GSL	Checked JMM

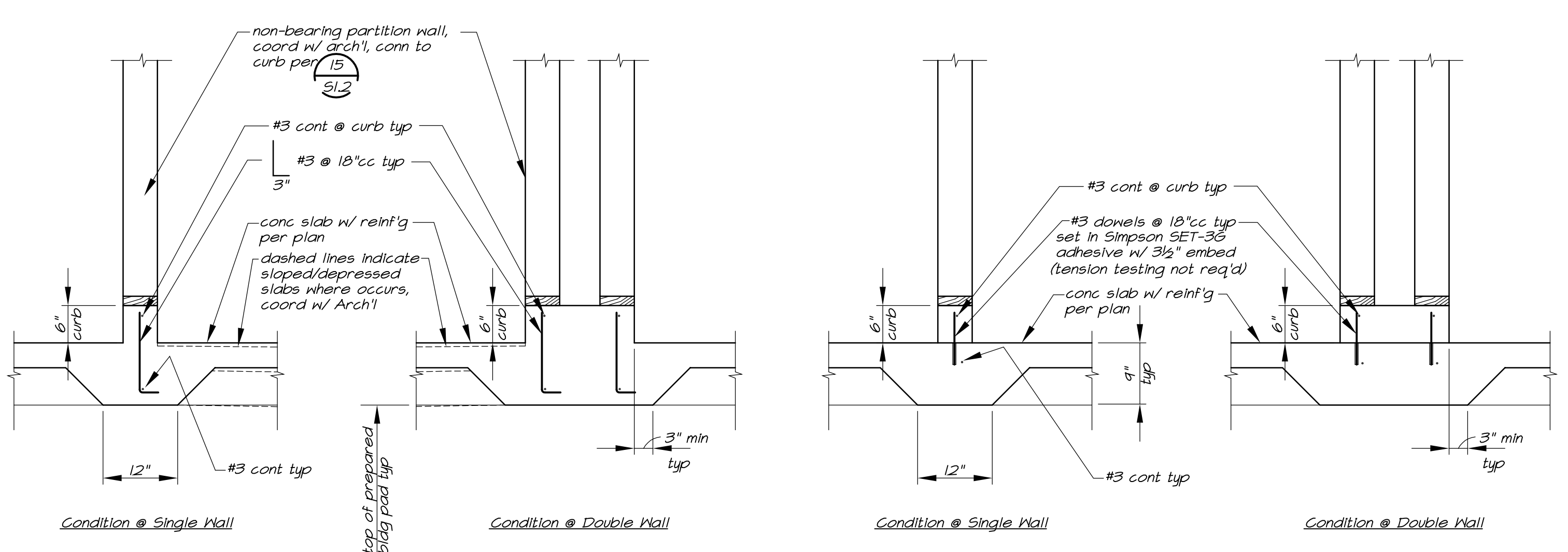

9 Concrete Curbs @ Non-Bearing Walls and Non-Shearwalls 1/2"=1'-0"

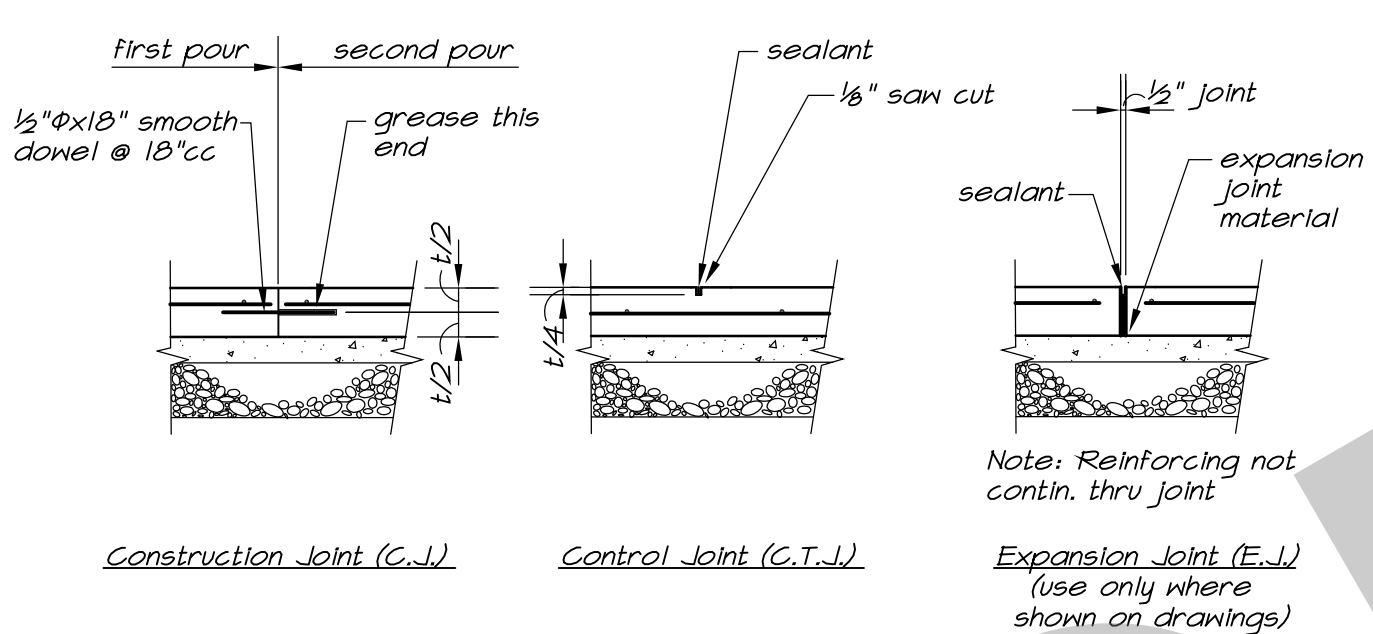

10 Slab-On-Grade Joints 3/8"=1'-0"

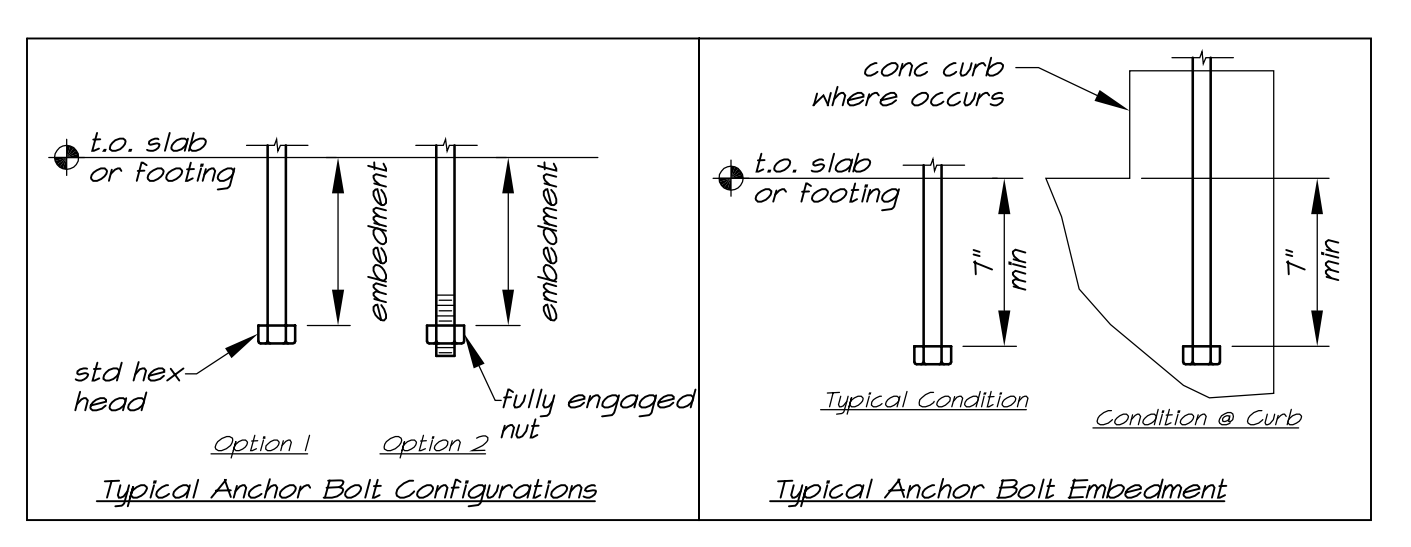

Notes:
1. Anchor bolts shall conform to ASTM F1554 Gr. 36, A307, or ASTM A36. Upset threaded bolts/rods shall not be used; use only cut-thread bolts/rods with full diameter bodies.
2. Anchor bolts depicted in this detail are for foundation sill track anchorage subjected to shear loading only and not for use as hold-down anchor bolts.
3. Anchor bolts shall be spaced not more than 48" on center. There shall be at least two bolts per piece of sill plate, and there shall be an anchor bolt located not more than 12" nor less than 4" from each end of each piece of sill plate.
4. Hold-down bolts shall not be considered to act as, or replace, foundation sill plate anchor bolts.
5. All anchor bolts shall be cast in place. However, in the event that a sill plate anchor bolt is misplaced or missing provide an #4 A36 all-threaded rod/rod in Simpson SET-XF adhesive with 1" minimum embedment (see detail above for examples of embedment). This note only applies to sill plate anchor bolts and is not to be used for hold-down bolts.

11 Typical Anchor Bolt Detail 3/8"=1'-0"

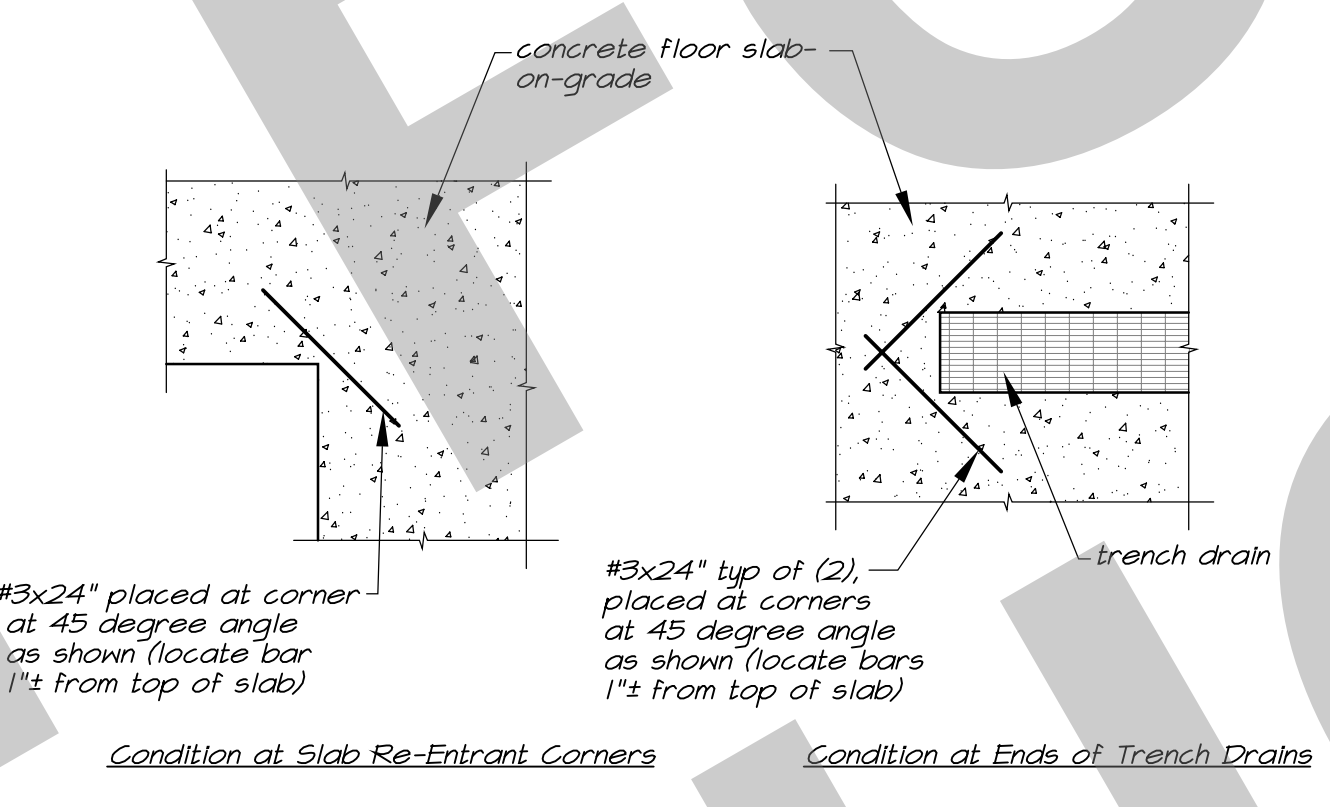

12 Condition at Slab Re-entrant Corners and Condition at Ends of Trench Drains

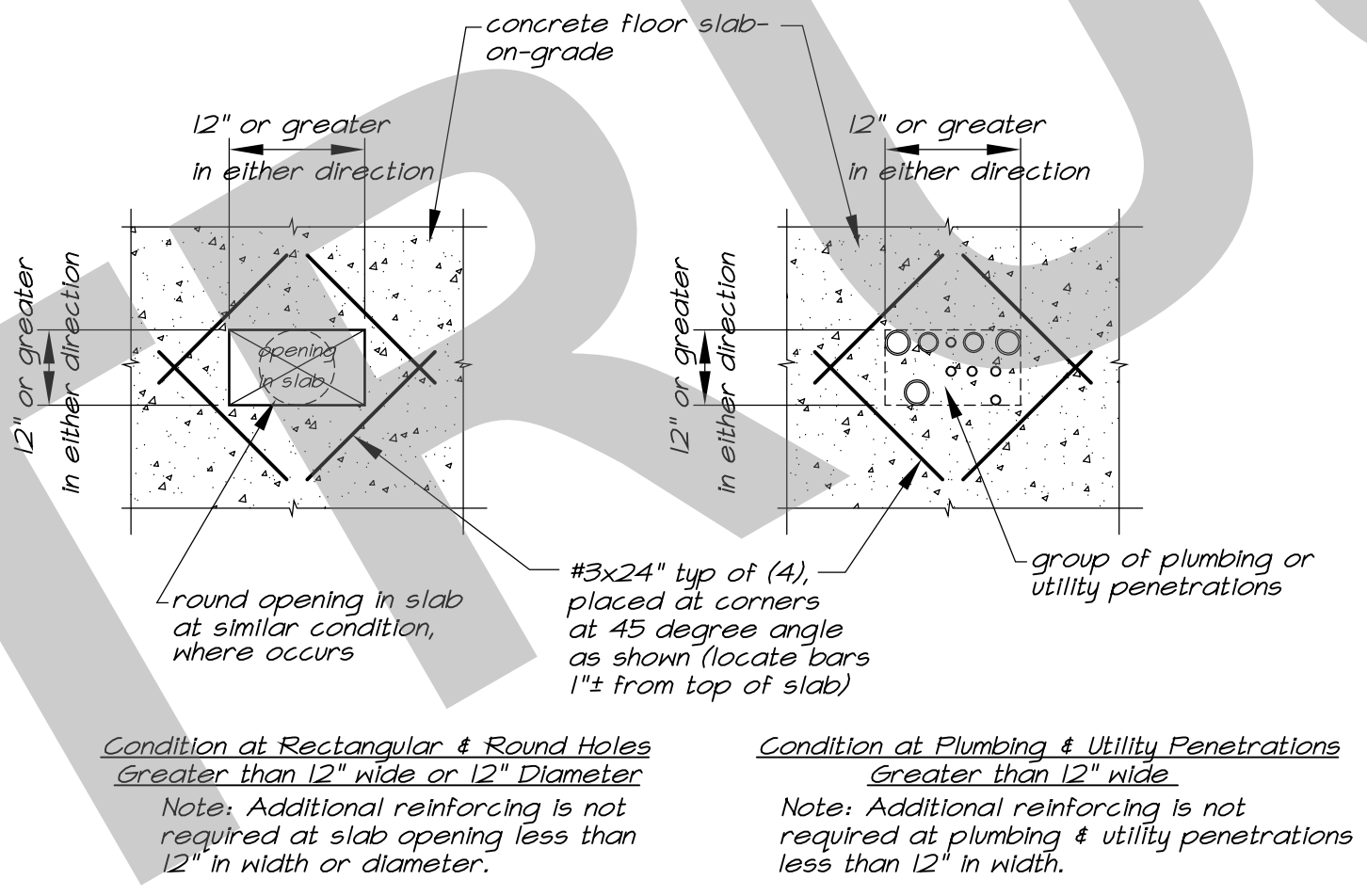

17 Slab Reinforcing at Holes and Corners 1/2"=1'-0"

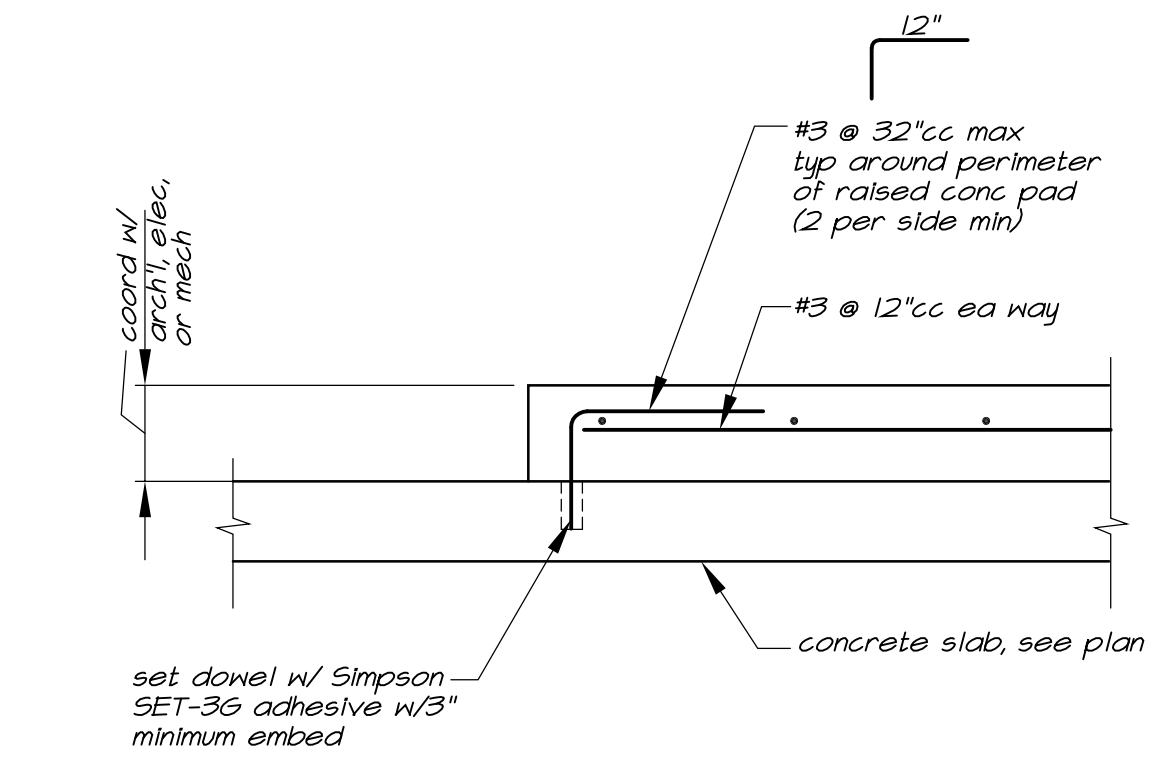

8 Typical Raised Concrete Pad Detail 1"=1'-0"

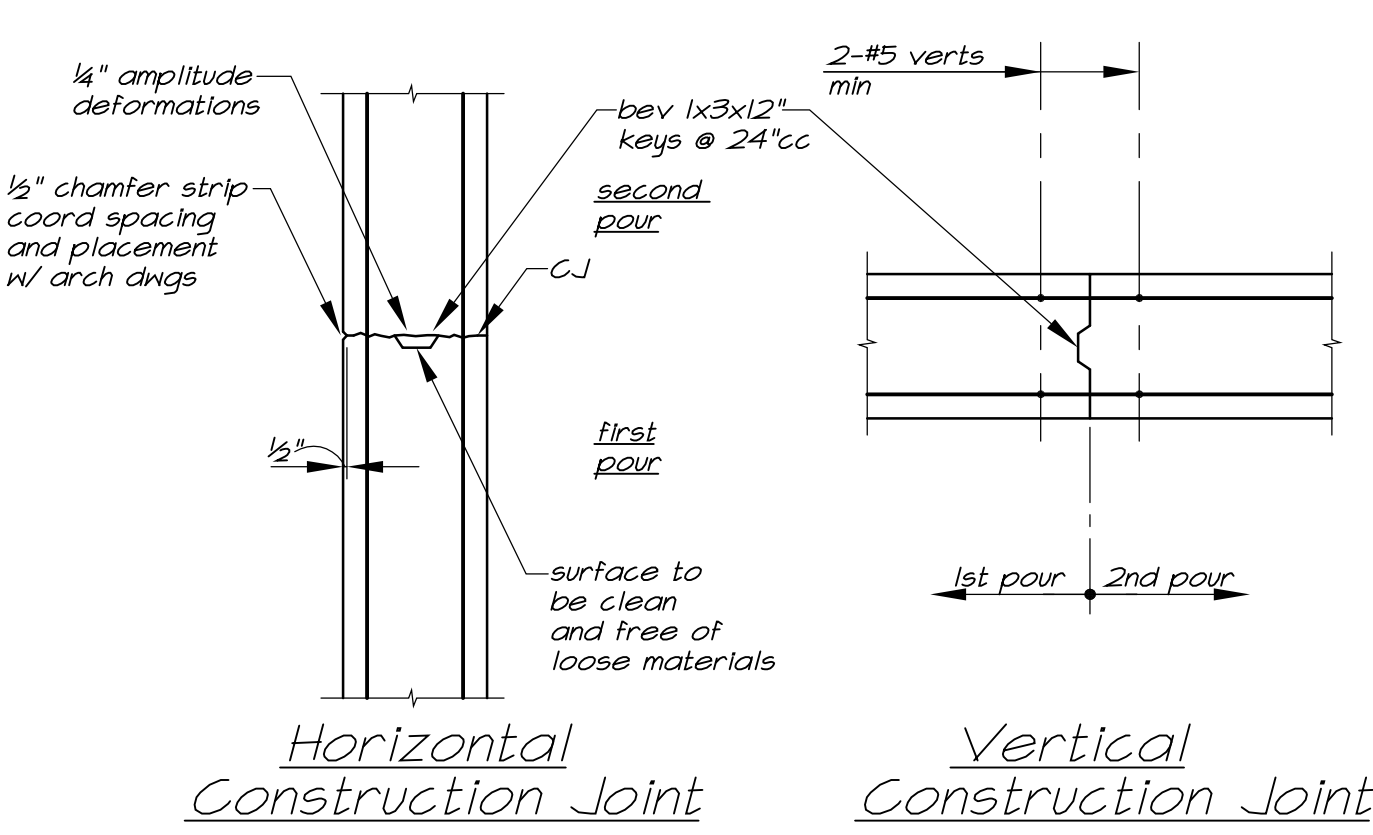

5 Concrete Wall Joints 1/2"=1'-0"

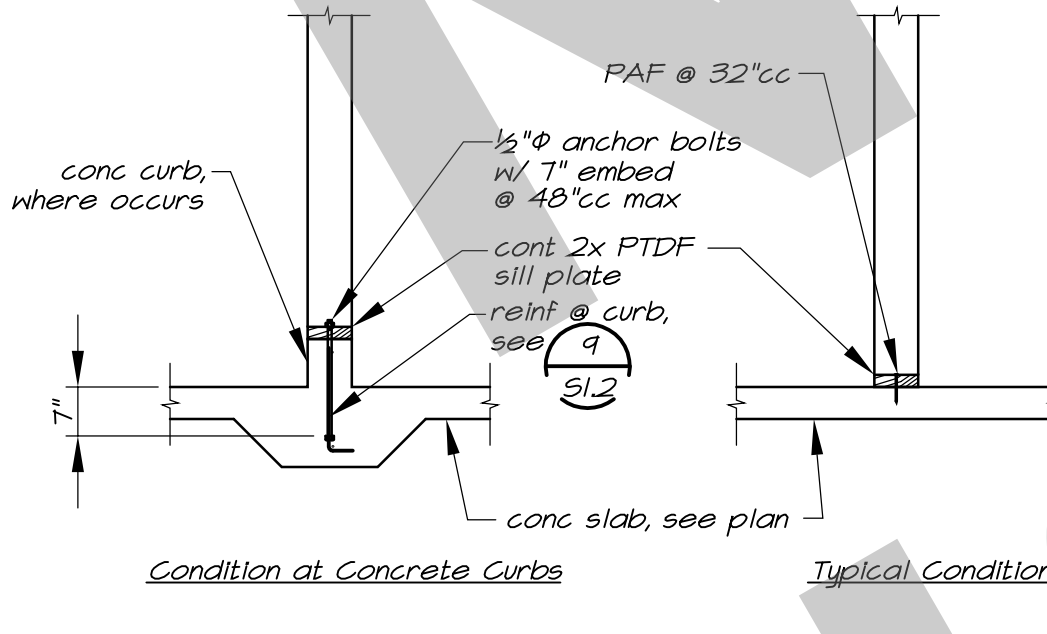

6 Typical Non-Bearing Wall Conn. 1/2"=1'-0"

Type of Hook	Bar Size	D, Minimum Inside Bend Diameter, in.	Diagram of Hook
90 degree hook	#3 thru #8	6d _b	
	#9 thru #11	8d _b	
	#14 thru #18	10d _b	
180 degree hook	#3 thru #8	6d _b	
	#9 thru #11	8d _b	
	#14 thru #18	10d _b	

Type of Hook	Bar Size	D, Minimum Inside Bend Diameter, in.	Diagram of Hook
90 degree hook	#3 thru #5	4d _b	
	#6 thru #8	6d _b	
135 degree hook	#3 thru #5	4d _b	
	#6 thru #8	6d _b	
180 degree hook	#3 thru #5	4d _b	
	#6 thru #8	6d _b	

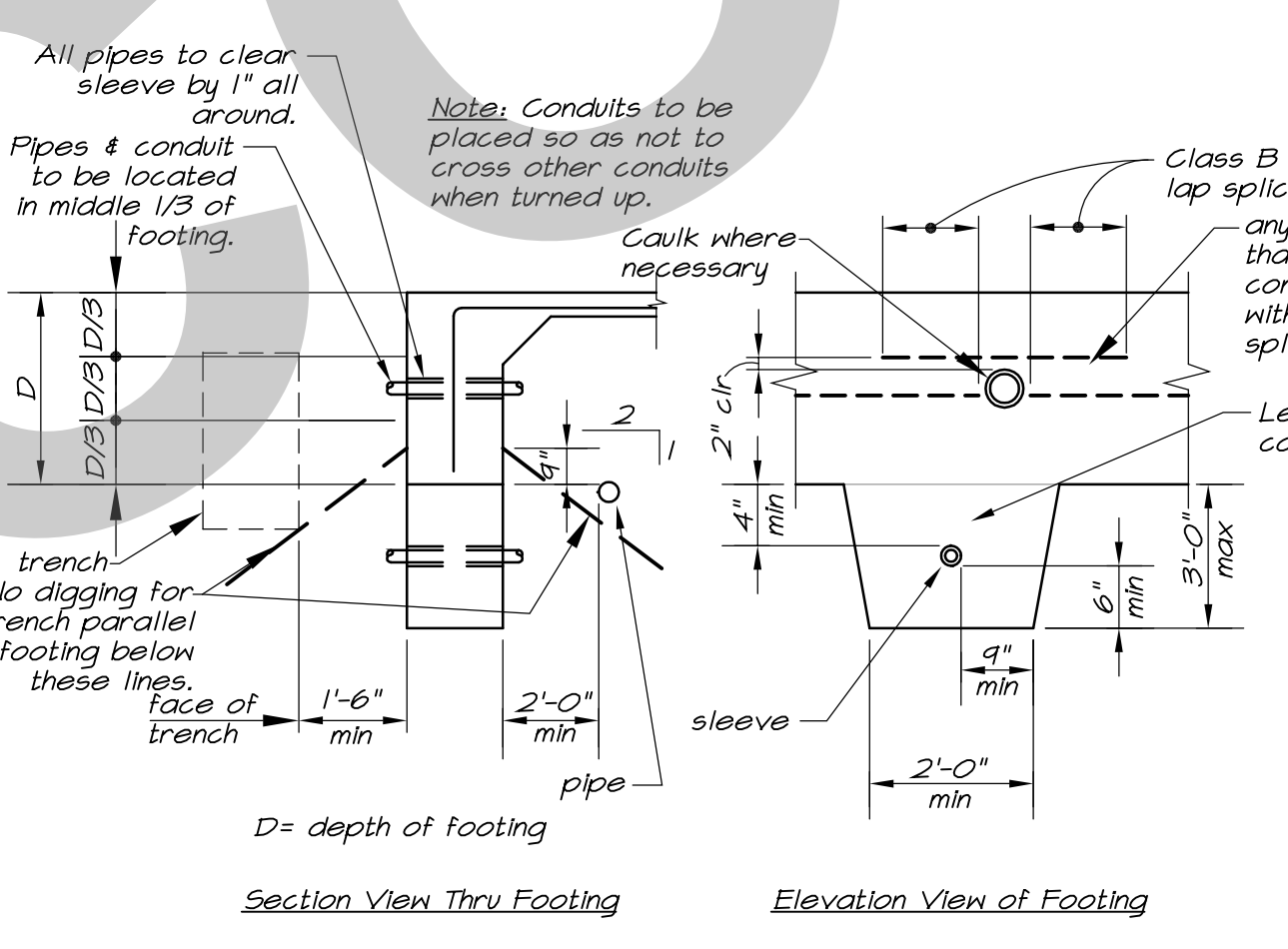

2 Pipes & Conduits at Footings 3/8"=1'-0"

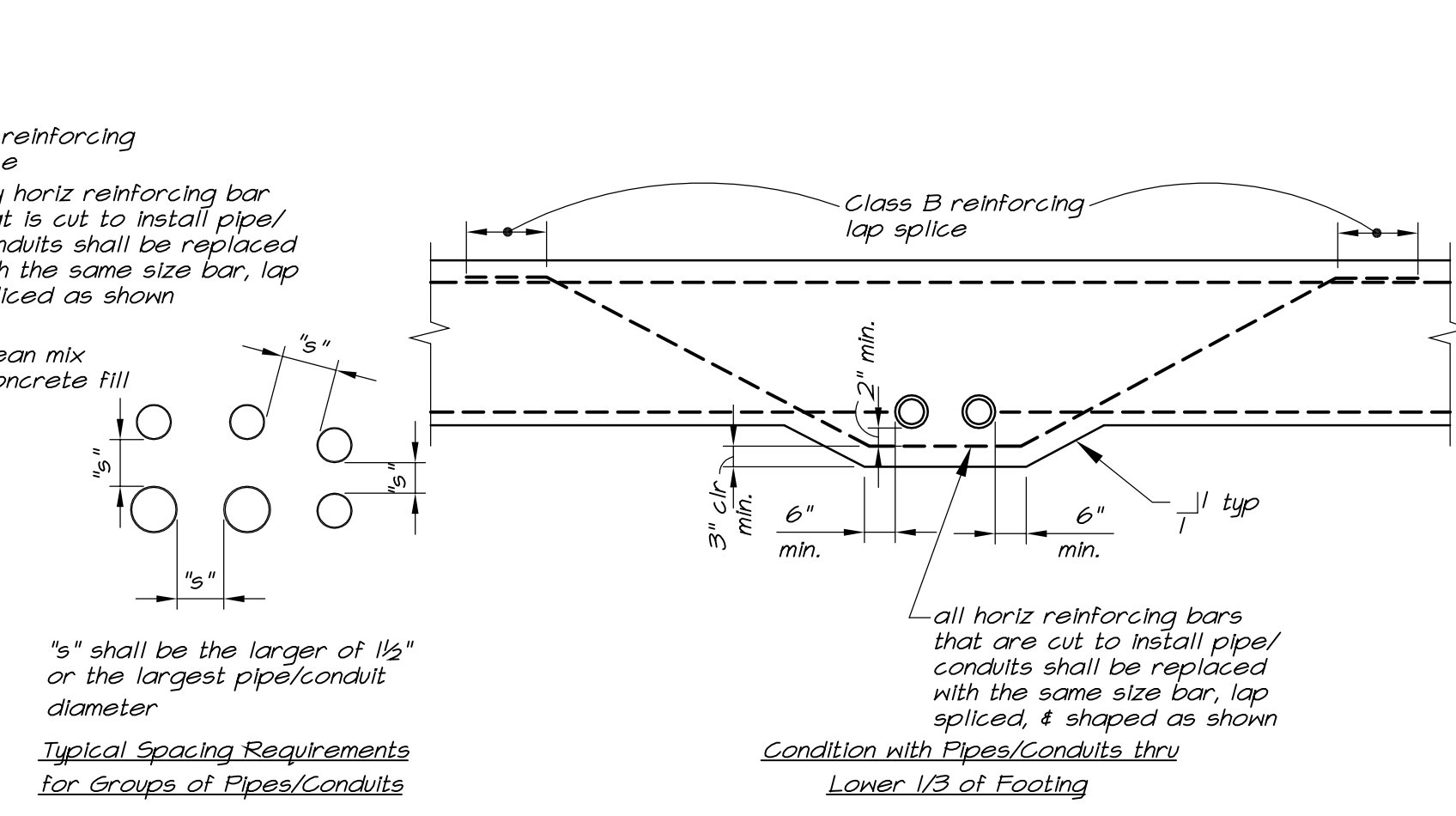

3 Typical Corner Reinforcing 3/8"=1'-0"

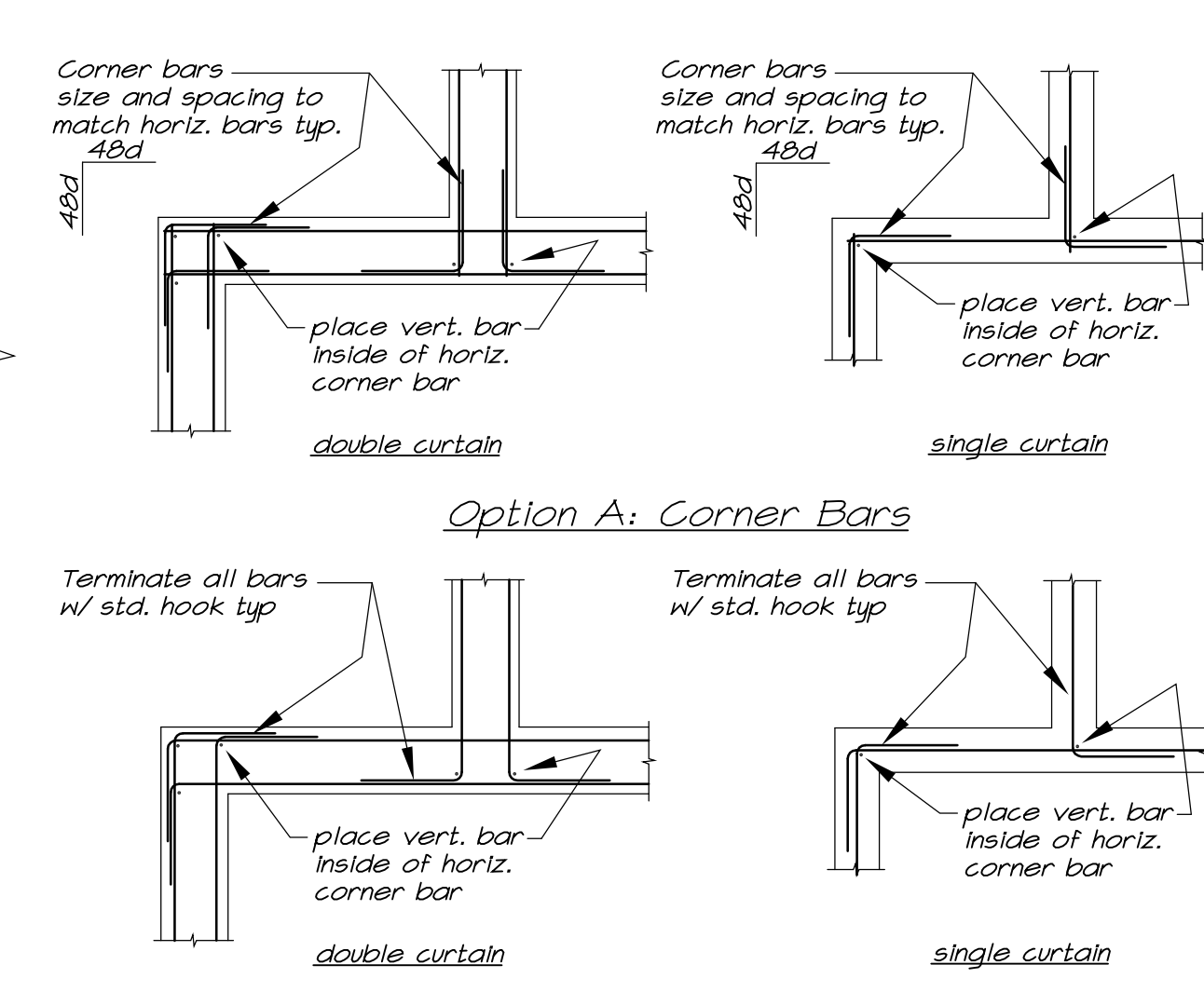

4 Typical Foundation Construction Joint 1/2"=1'-0"

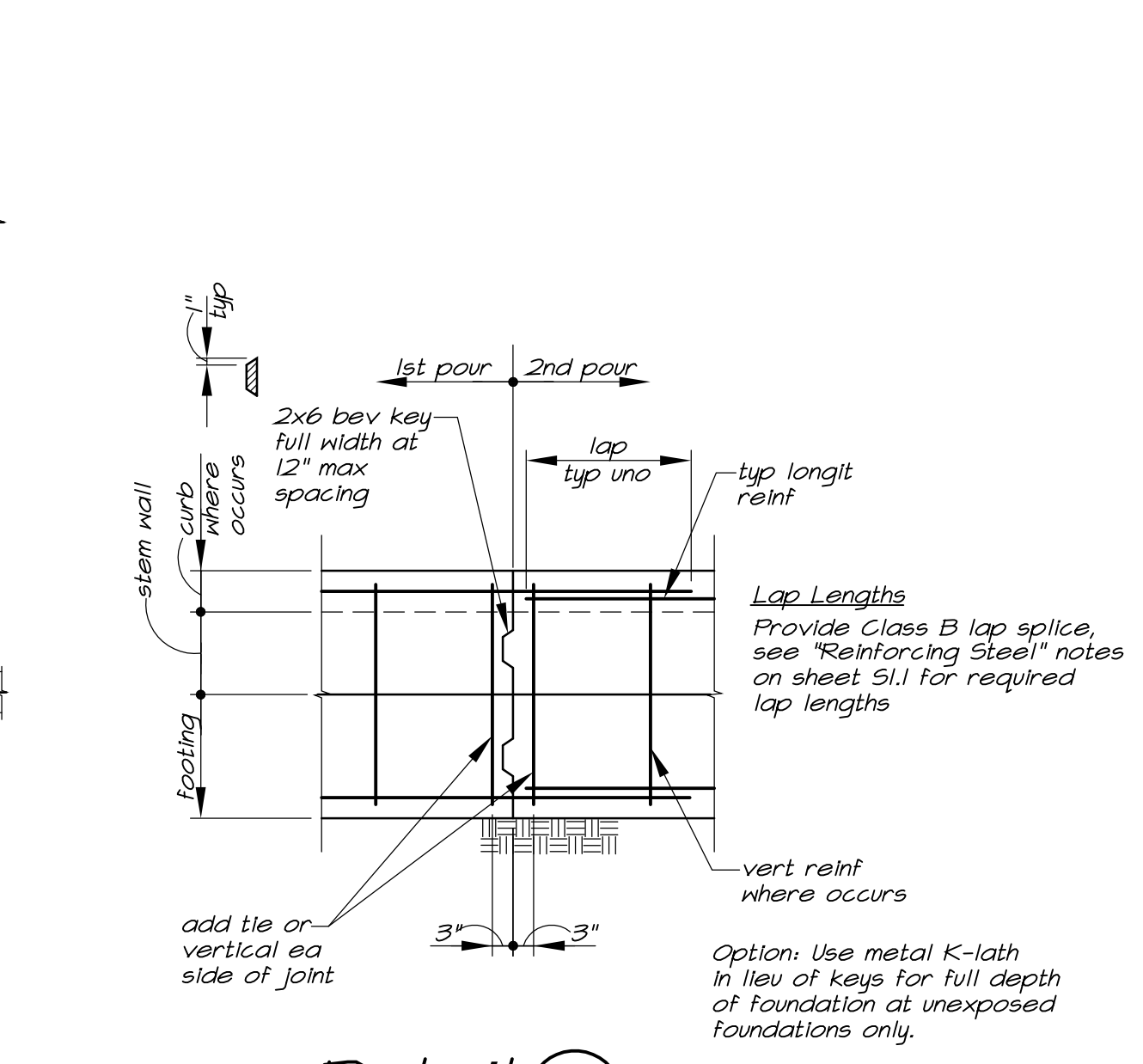

4 Typical Foundation Construction Joint 1/2"=1'-0"

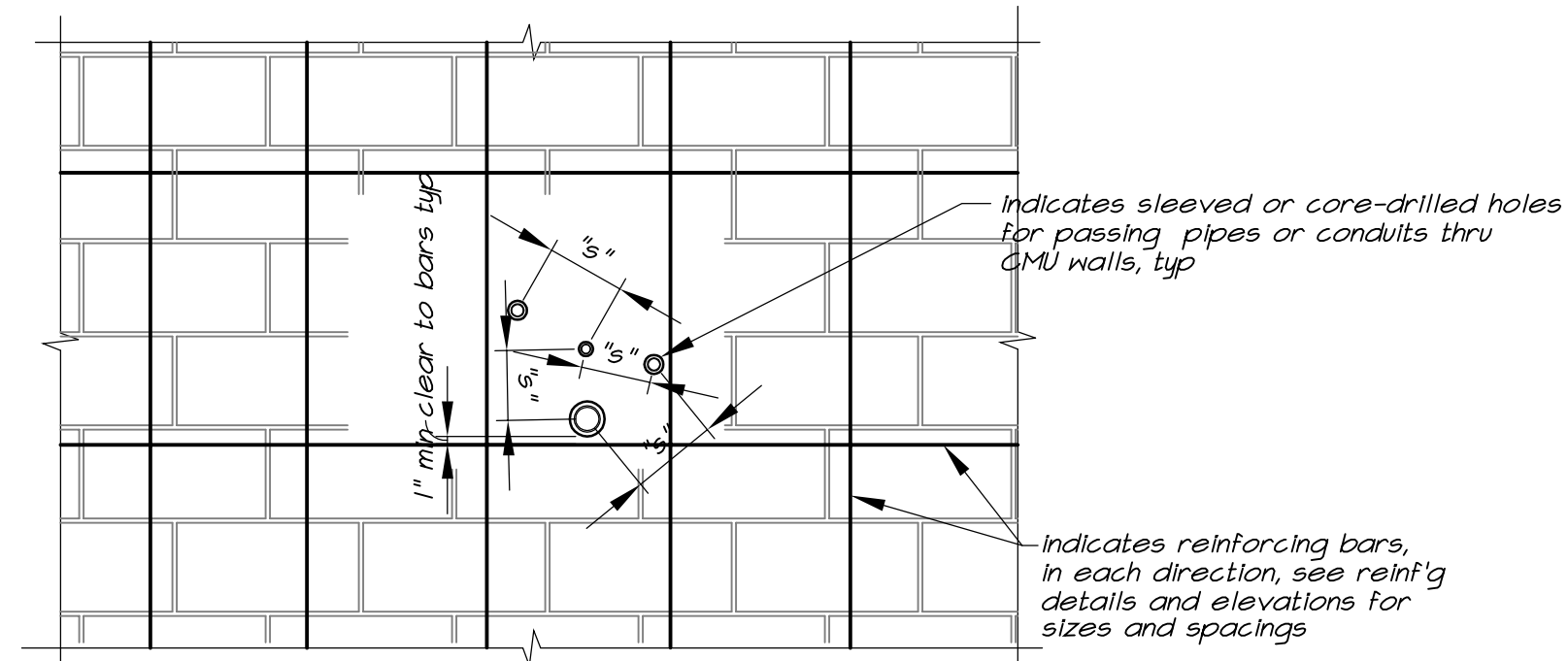

- General Notes for Holes in Walls**
- Holes in walls shall be constructed using sleeves thru the wall, installed prior to grouting to the greatest extent possible. In other cases, holes may be core-drilled.
 - Where holes are core-drilled, all reinforcing shall be located by a non-destructive means prior to core-drilling walls.
 - All reinforcing steel shall not be interrupted or damaged by core-drilling operations.
 - In this detail, "s" indicates the center-to-center spacing of sleeved or core-drilled holes.
 - The center-to-center spacing, "s", of any two holes shall not be less than three times the diameter of the larger hole.
 - The size of the sleeved or core-drilled hole shall be the minimum size necessary to accommodate the pipe.
 - The maximum size of holes in walls shall not exceed 8" diameter.

8 Typical Small Opening in Masonry Wall
S1.3 3/8"=1'-0"

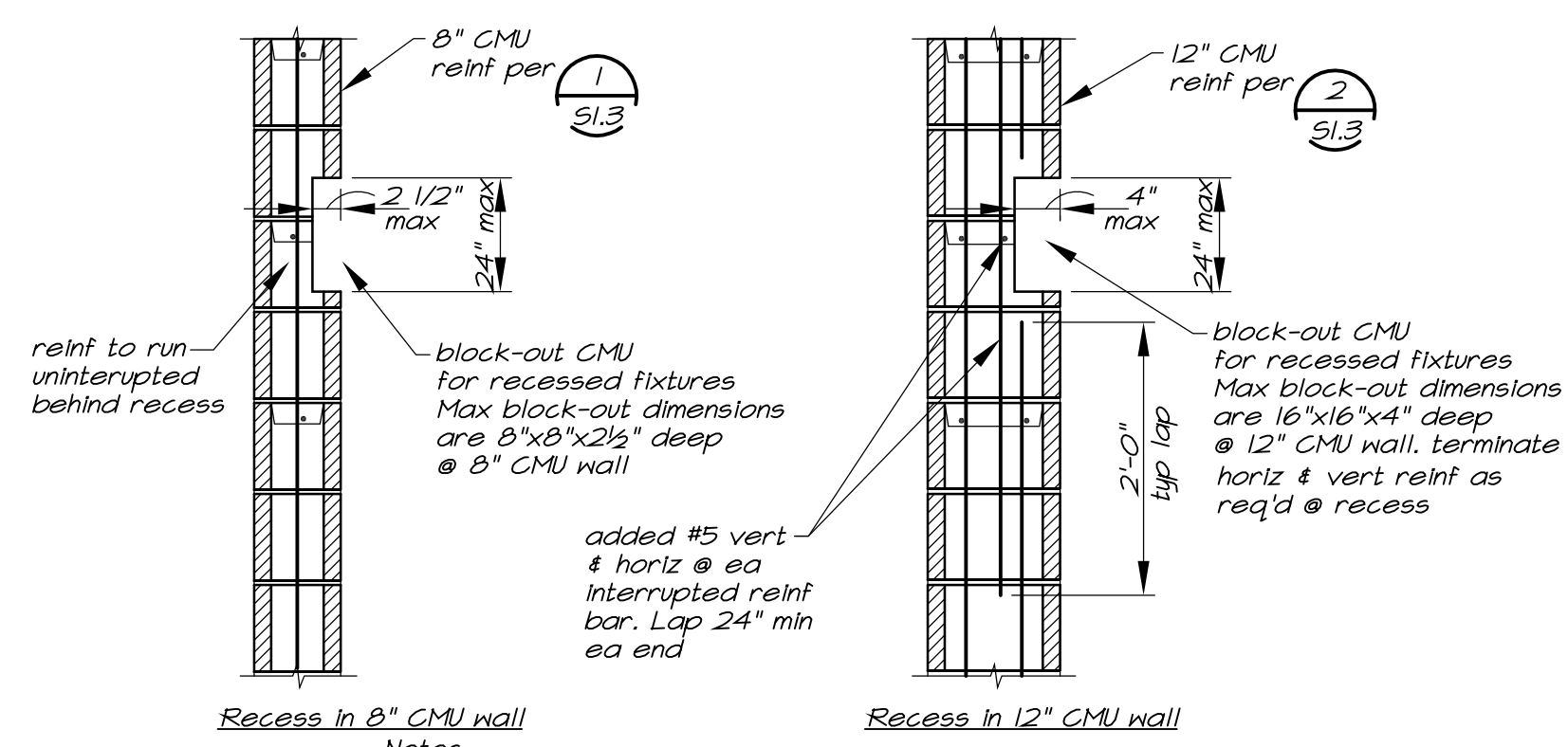

9 Typical Recess in Masonry 3/4"=1'-0"

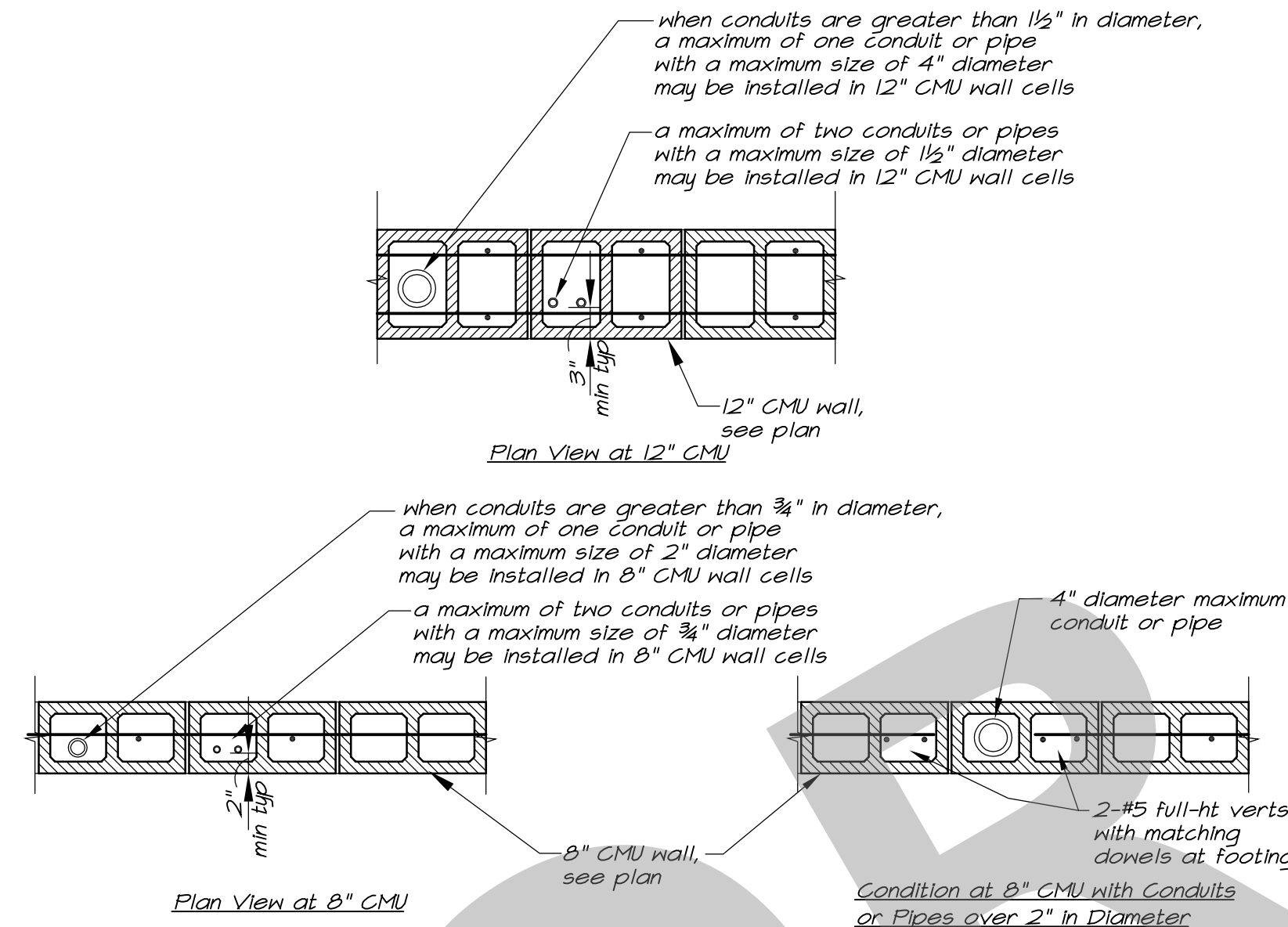

10 Pipes & Conduits in Masonry Walls 3/4"=1'-0"

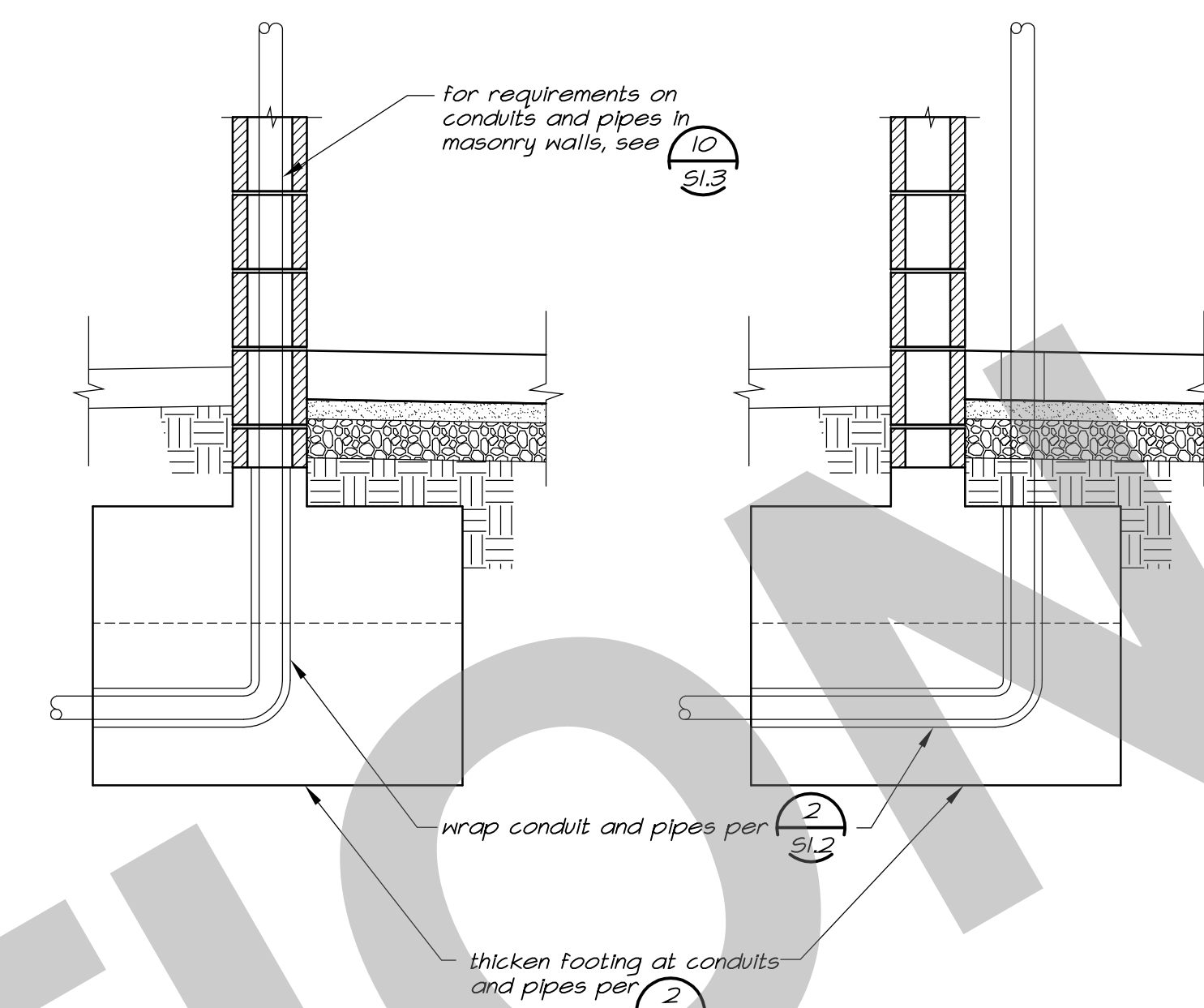

11 Pipes & Conduits in Masonry Wall Footings 3/4"=1'-0"

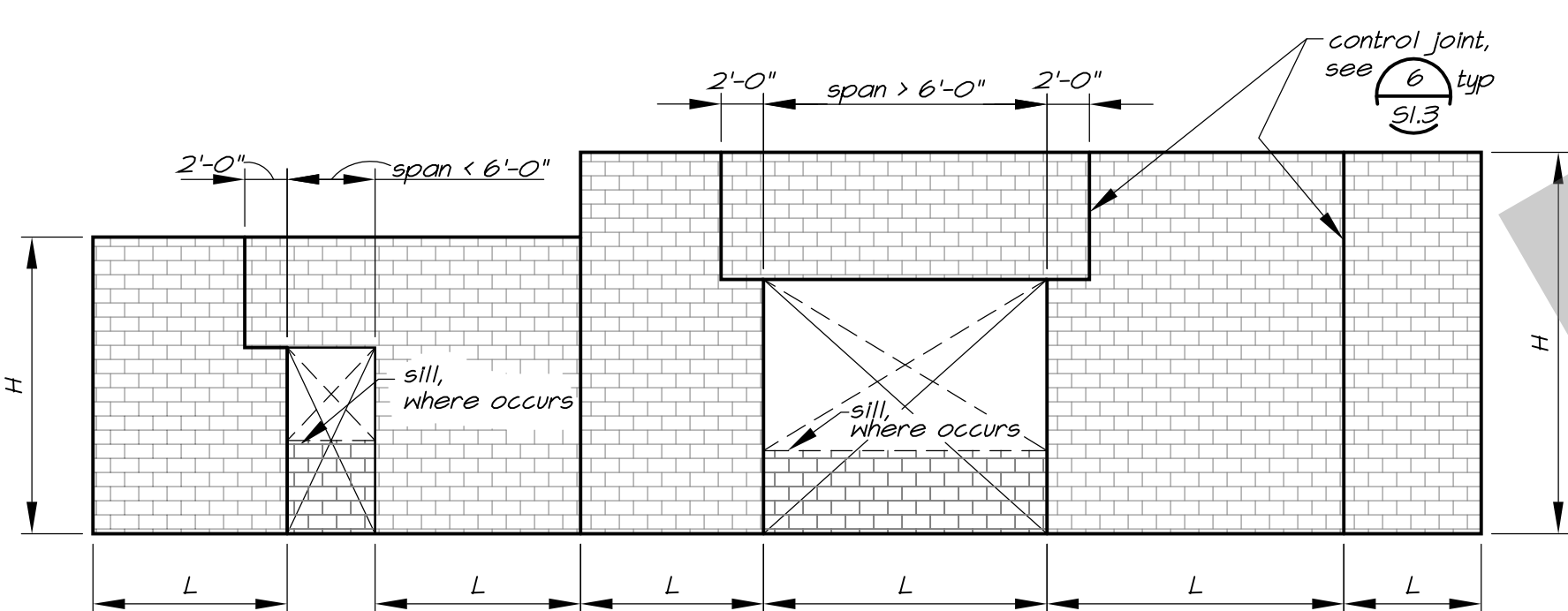

5 Control Joint Spacing 1/8"=1'-0"

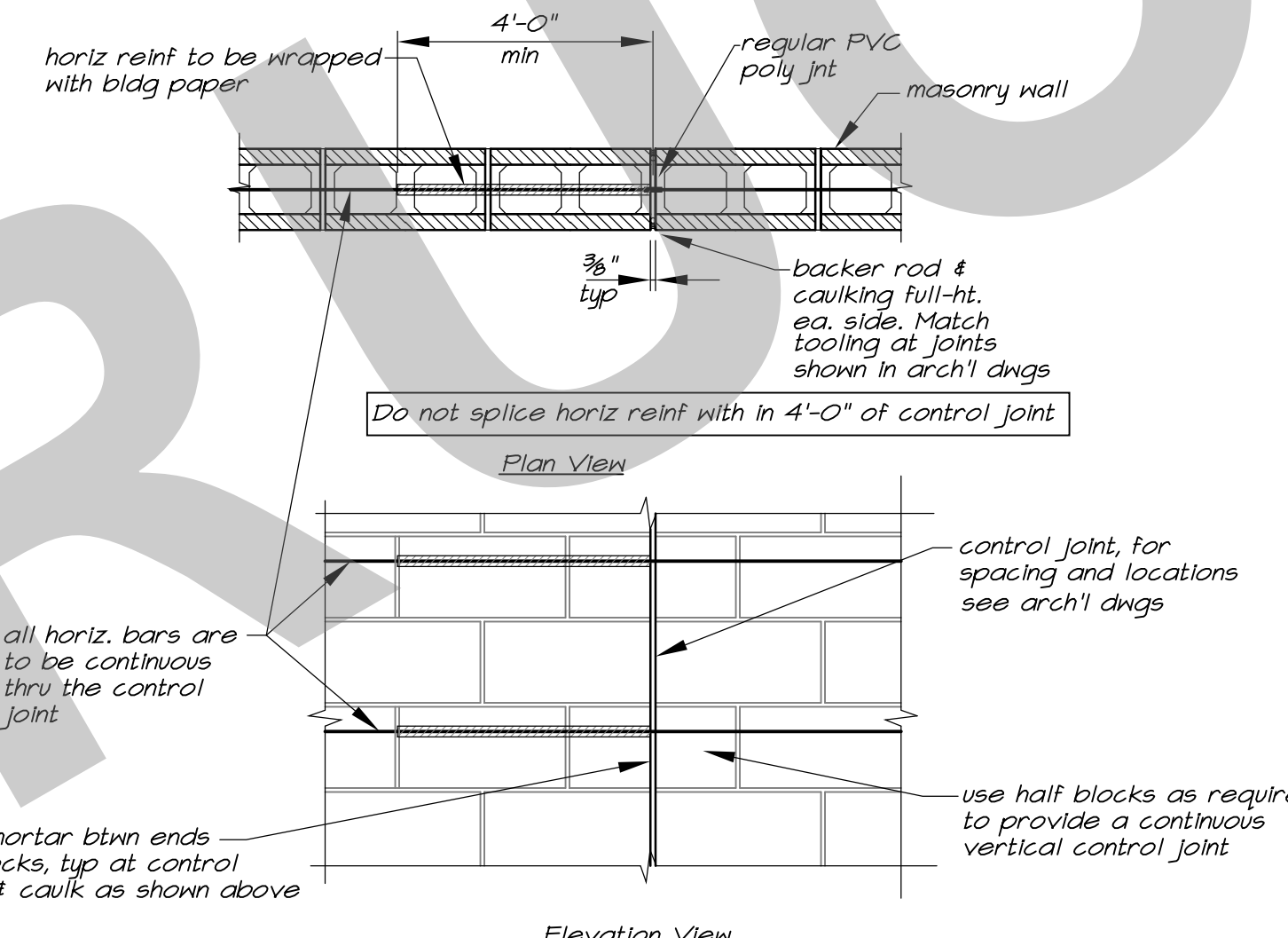

6 Typical Masonry Wall Control Joint 3/8"=1'-0"

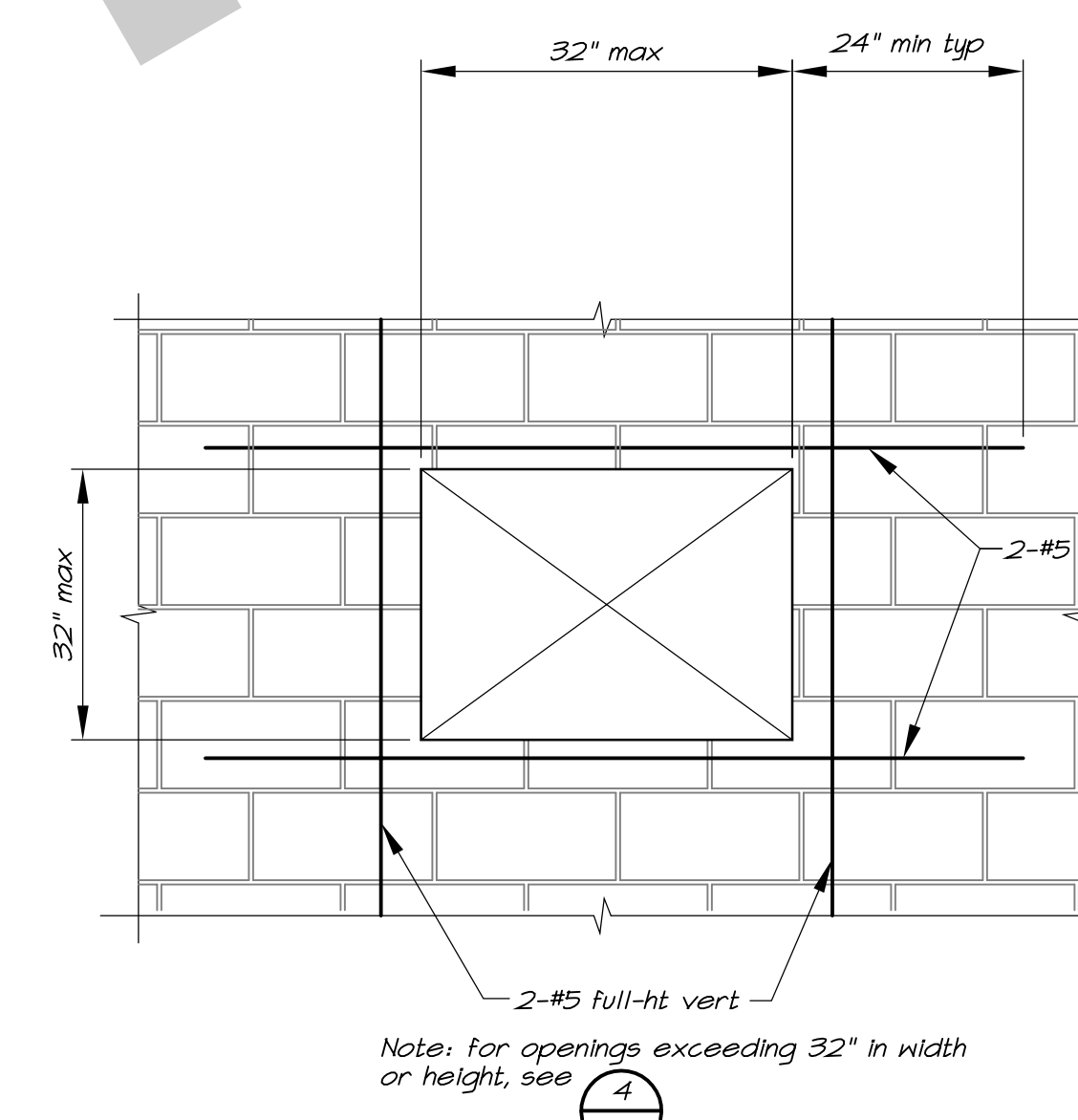

7 Typical Small Opening in Masonry Wall 3/8"=1'-0"

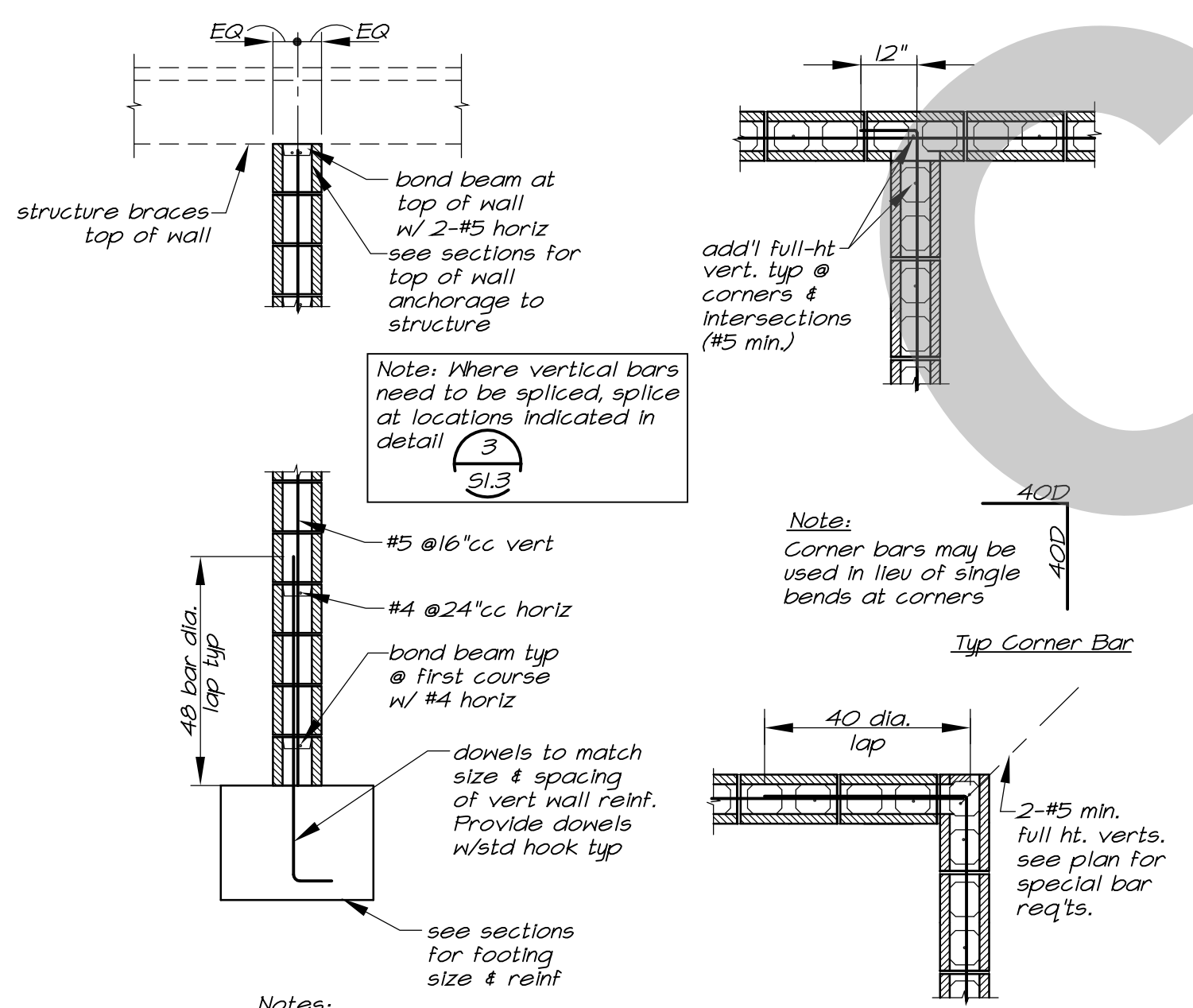

1 Typical 8" Block Wall Reinforcing 3/8"=1'-0"

3 Typical Block Wall & Pilaster Reinforcing Splices 3/8"=1'-0"

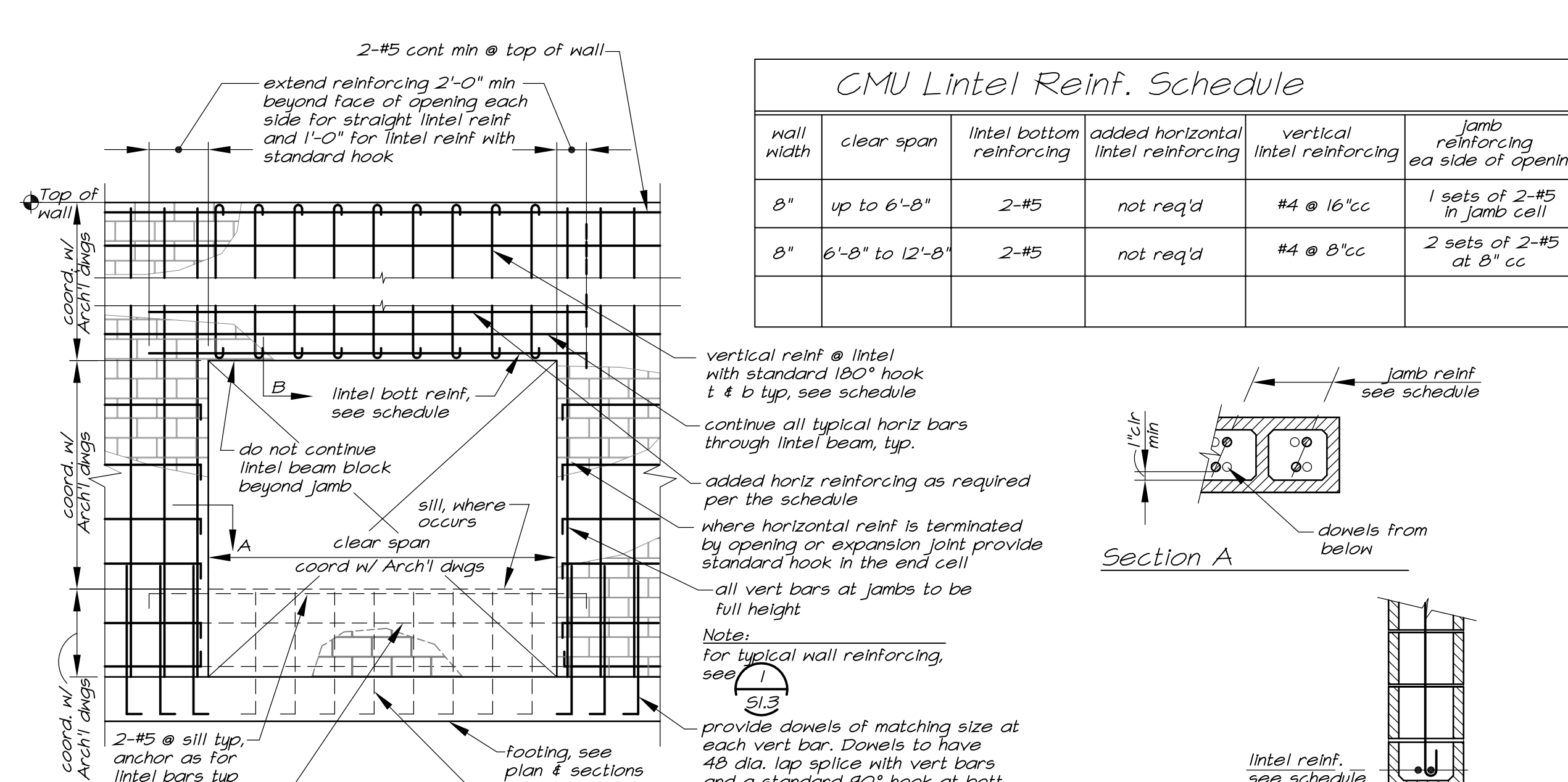

4 Wall Opening Reinforcing 3/8"=1'-0"

95% SUBMITTAL. SUBJECT TO CHANGE/BUILDING DEPT. REVIEW.



Studio W Architects
1930 H street
Sacramento, California 95811
[T] 916.254.5600
www.StudioW-Architects.com



1132 Suncast Lane, Suite 6
El Dorado Hills, CA 95762
phone: (916) 941-2425
fax: (916) 941-2429

GENERAL NOTES

- This sheet is part of a set and is not to be used alone.
- This sheet is not to be used for construction unless the architect's stamp and signature appear on the drawings and the status box indicated drawings have been released for construction.
- These plans and prints thereof, as instruments of service, are owned by the architect and are for use on this project only. Reproduction and/or distribution without the prior written consent of the architect is forbidden.
- Copyright Studio W Associates, Inc. 2022.

REVISION HISTORY

NO.	REMARKS	DATE

DRAWING STATUS

DSA PLAN CHECK
 DSA BACK CHECK
 BIDDING
 CONSTRUCTION

KEY PLAN

CITY OF STOCKTON
425 N EL DORADO STREET
STOCKTON, CA 95202

CONSTRUCTION DOCUMENTS
AQUATIC FACILITIES
RENOVATION &
REPLACEMENT-
VICTORY PARK POOL CITY
PROJECT NO. CR18020
1201 N PERSHING AVE
STOCKTON, CA 95203

Typical Details

Date: 07/16/2023
Scale: AS NOTED
Drawn: GSL
Checked: JMM

Project Number: 22009
Drawing Number: S1.3

95% SUBMITTAL.
SUBJECT TO
CHANGE/BUILDING
DEPT. REVIEW.

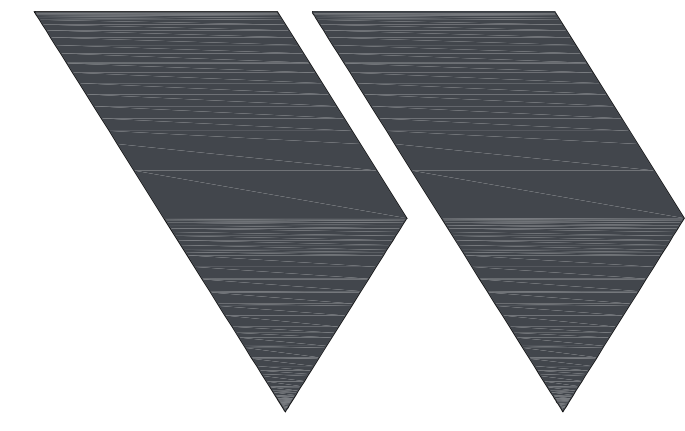

STUDIO W
ARCHITECTS

Studio W Architects
1930 H Street
Sacramento, California 95811
[T] 916.254.5600
www.StudioW-Architects.com

MLA 1132 Suncaat Lane, Suite 6
El Dorado Hills, CA 95762
phone: (916) 941-2425
fax: (916) 941-2429
STRUCTURAL ENGINEERS INC

GENERAL NOTES

- This sheet is part of a set and is not to be used alone.
- This sheet is not to be used for construction unless the architect's stamp and signature appear on the drawings and the status box indicated drawings have been released for construction.
- These plans and prints thereof, as instruments of service, are owned by the architect and are for use on this project only. Reproduction and/or distribution without the prior written consent of the architect is forbidden.
- Copyright Studio W Associates, Inc. 2022.

NO.	REMARKS	DATE

REVISION HISTORY

NO.	REVISION	DATE

DRAWING STATUS

DSA PLAN CHECK
 DSA BACK CHECK
 BIDDING
 CONSTRUCTION

KEY PLAN

CITY OF STOCKTON
425 N EL DORADO STREET
STOCKTON, CA 95202

CONSTRUCTION DOCUMENTS

AQUATIC FACILITIES
RENOVATION &
REPLACEMENT -
VICTORY PARK POOL CITY
PROJECT NO. CR18020
1201 N PERSHING AVE
STOCKTON, CA 95203

Typical Details

Date: 07/16/2023
Scale: AS NOTED
Drawn: GSL
Checked: JMM
Project Number: 22009
Drawing Number: **S1.4**

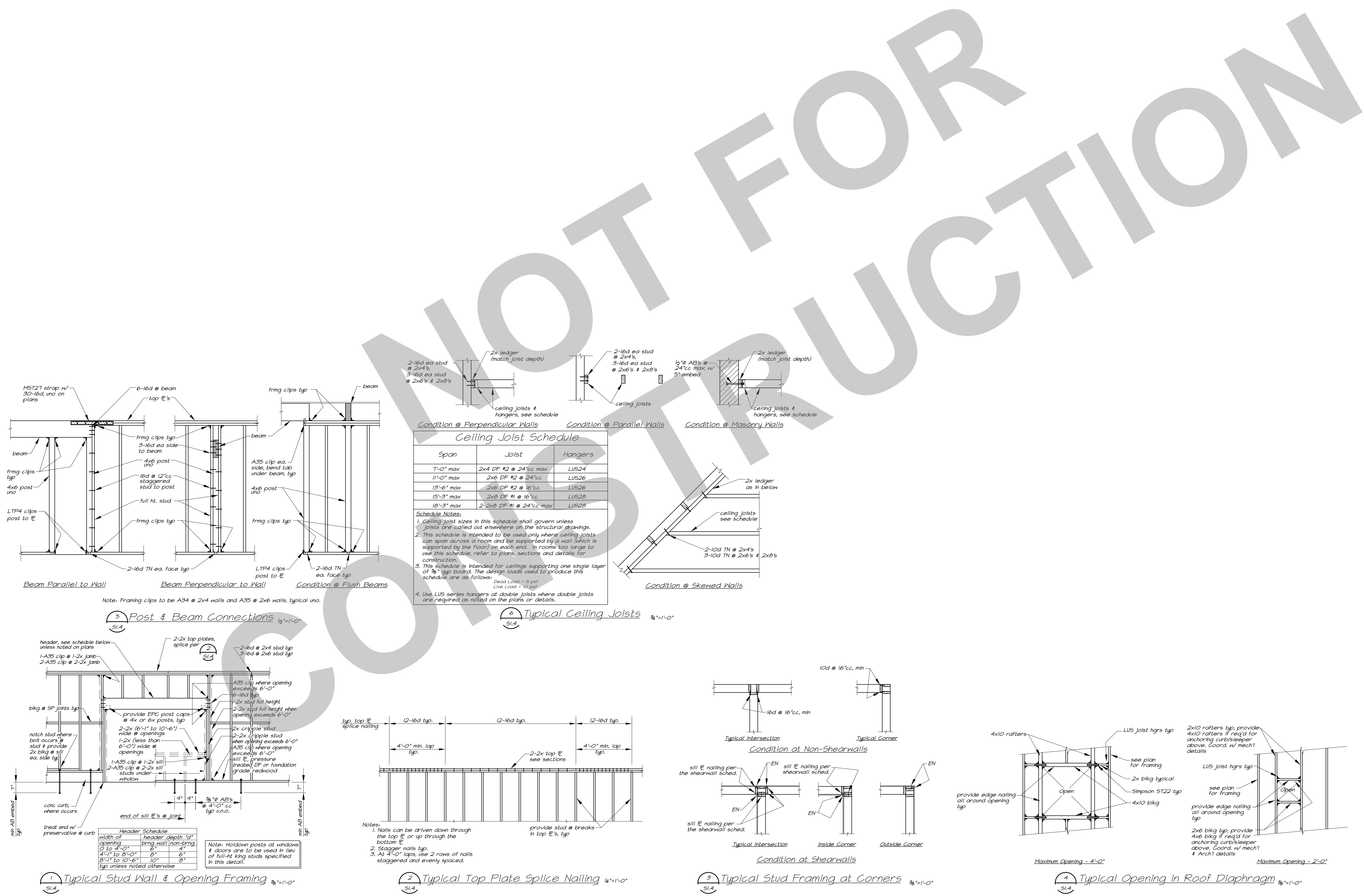

NOT FOR CONSTRUCTION

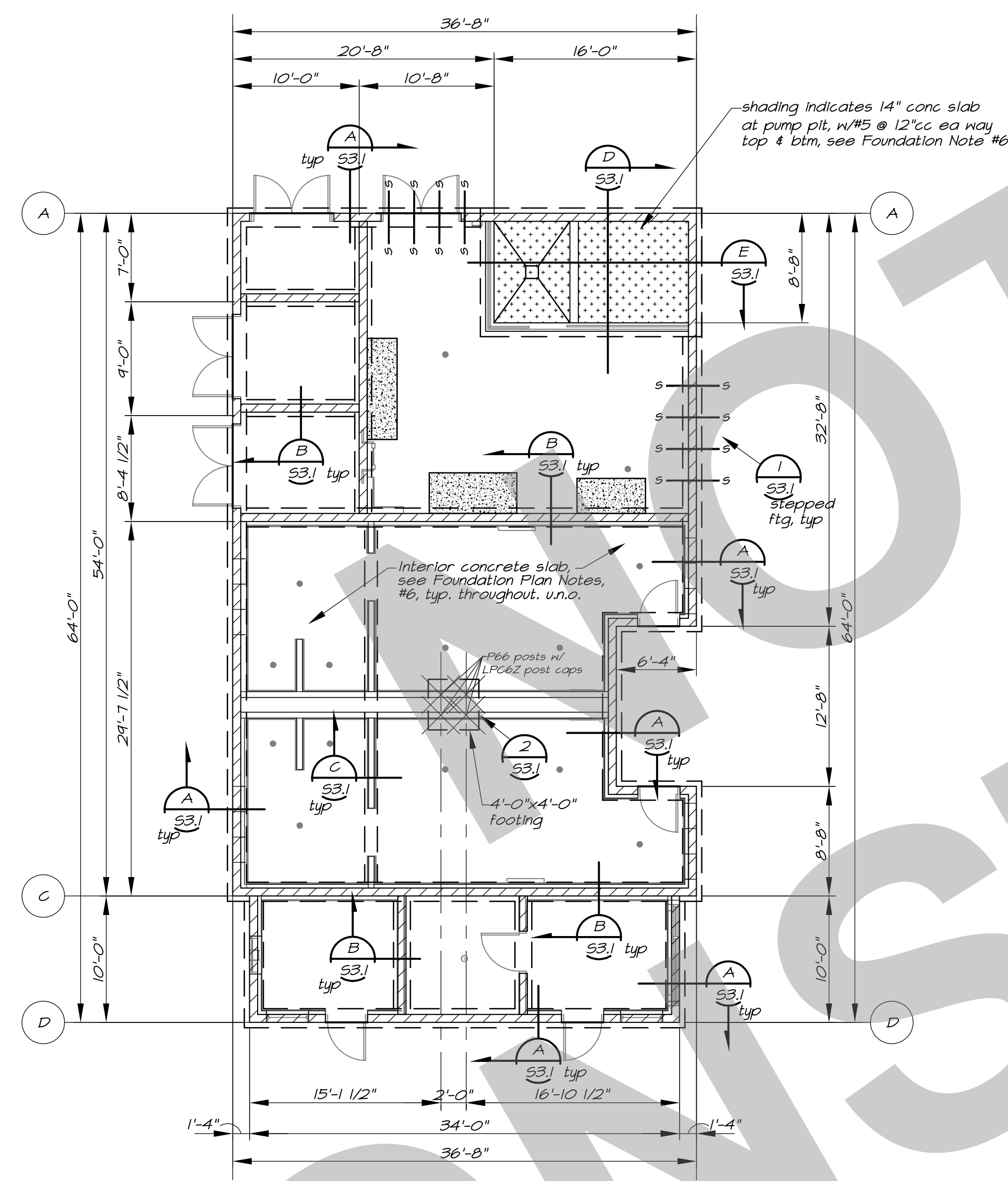

Foundation Plan
1/8"=1'-0"
North

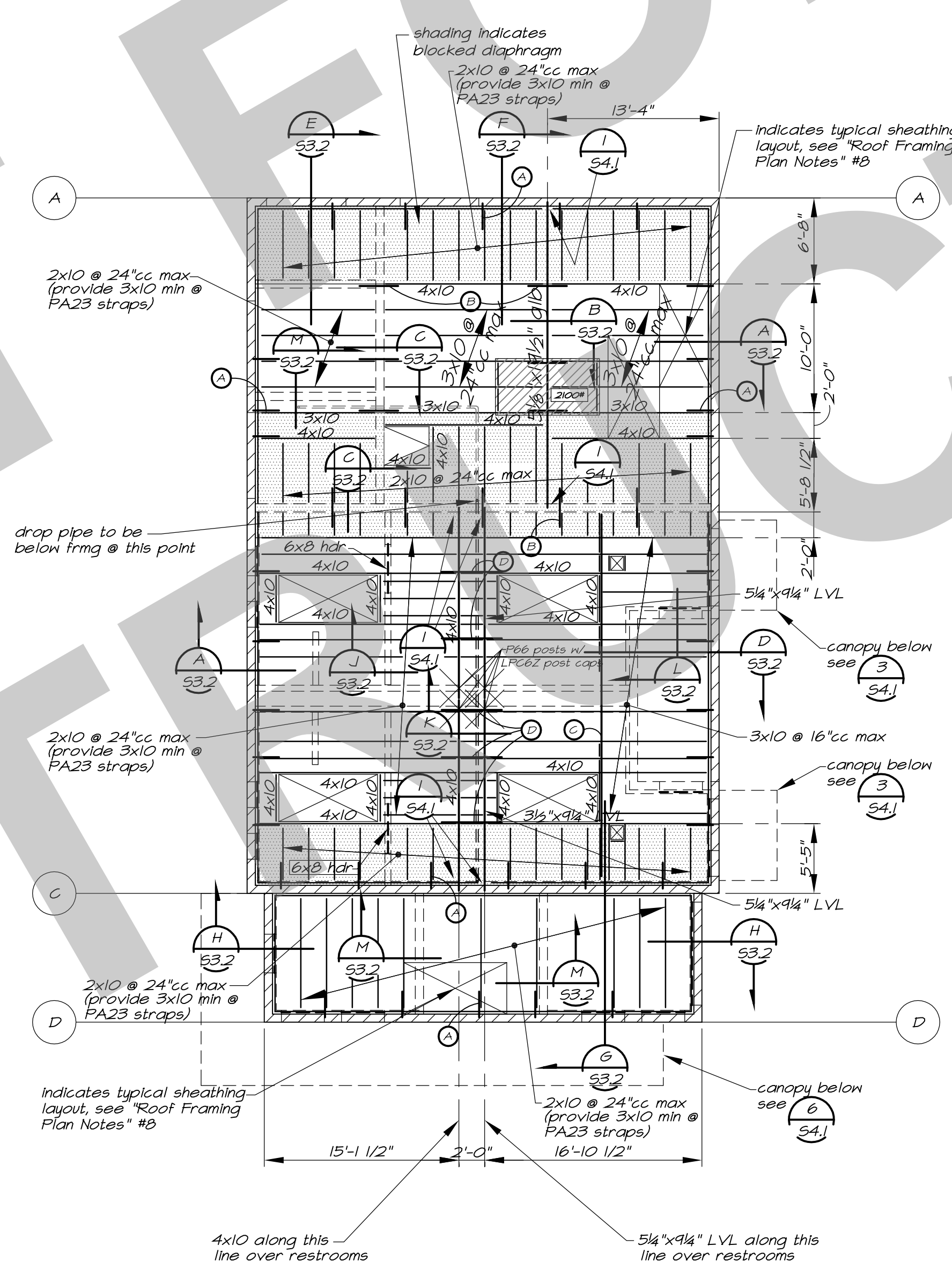

Roof Framing Plan
1/8"=1'-0"
North

Collector/Strap Tie Connection Schedule (1/21)

MK	Connection	Detail	Notes
(C)	PA23 Strap @ 6'-0"cc max w/ (16)-0.148"x3" nails	see sections	Install strap on top of roof sh't'g from CMU wall to 3x10 min u.n.o.
(D)	LSTA36 strap @ 6'-0"cc max w/ (24)-0.148"x3" nails center strap @ 4' CMU wall or tm	---	Install strap on top of roof sh't'g from rafter-to-rafter across CMU walls or tms, typical. Straps shall be aligned across building & PA23 strap on same rafter line.
(E)	C5HP20 x 28'-8" strap w/ 2 rows 0.131"x2 1/2" nails @ 18"cc, (fill all holes)	---	Install strap on top of roof sh't'g 2x10 blkg u.n.o.
(F)	C516x4'-4" strap @ 6'-0"cc max w/ (20)-0.148"x3" nails ea end	---	Install strap on top of roof sh't'g from rafter-to-rafter across beams typical. Straps shall be aligned across building & PA23 strap on same rafter line.

Roof Framing Plan Notes:

- Coordinate all dimensions with architectural drawings. Notify Architect of any discrepancies for resolution prior to proceeding.
- (C) Indicates collector/strap tie connections. See schedule (1/21)
- See sheet S11 thru S14 for typical notes and details. These notes and details apply to all construction unless noted or detailed otherwise.
- Posts and columns:
 - AJ Indicates wood posts typical u.n.o. See plan for sizes.

DJ Unless noted otherwise, support all 4x beams on 4x6 posts and all 6x and 5 1/2" x beams on 6x6 posts.

EJ Posts shall be of lumber grades as specified on sheet S11 unless noted otherwise on the plans or in the schedule above.

FJ Wood Post & Steel Column Schedule:

Mark	Post Size	Mark	Column Size
no	6x6		

- Provide 2 rows of sheathing edge nailing at all members/Lines designated as "collector".
- If not detailed otherwise, provide post and beam connections in walls per otherwise provide all posts with PC2/EPC2 post caps.
- Typical roof sheathing shall be 19/32" Structural I APA-rated sheathing (span rating=40/20). All panels shall have a minimum width of 24". Sheathing to be staggered as shown on the plan. Provide plyclips at mid-span of all unsupported edges. Nail sheathing with 12d nails @ 6"cc at edges and 12"cc at field except at shaded areas shown on plan. See below for nailing and blkg at shaded areas.
 - shading indicates extents of blocked diaphragm. Provide 2x4 blocking w/ (3)-led TN each end at all sheathing edges, nail sheathing with 12d nails @ 24"cc at boundaries, 4"cc at edges and 12"cc at field. Boundary nailing to occur at 4x rafters, at all 6x-lam/LVL beams, and at all ledgers, plates and blkg at walls.
- At wood framed roof areas, at misc. small openings that occur between framing members, provide framing at opening per (9/21)
- Unless otherwise noted, where hangers are required, use hangers as follows:

Member	Hanger
10x1 sloped or skewed	sloped and/or skewed
2x10	LUS210
2-2x10	LUS210-2
3x10	HU410HU310
4x10	HU410HU410
5x10 LVL	HU410HU410
5 1/2" glb	MBUS25-SDS
- Indicates mechanical units. Coordinate/verify locations with mechanical drawings typ. Provide 3x10 @ 24"cc max below ea mechanical unit w/ 4x6 blkg w/LUS46 blkn ea 3x10 @ perimeter of unit where not otherwise supported.

Foundation Plan Notes:

- Coordinate all dimensions with architectural drawings. Notify Architect of any discrepancies for resolution prior to proceeding.
- See sheet S11 thru S14 for typical notes and details. These notes and details apply to all construction unless noted or detailed otherwise.
- Posts and columns:
 - AJ Indicates wood posts typical u.n.o. See plan for sizes.
 - CJ Unless noted otherwise, support all 4x beams on 4x6 posts and all 6x and 5 1/2" x beams on 6x6 posts
 - DJ Posts shall be of lumber grades as specified on sheet S11 unless noted otherwise on the plans or in the schedule above.
 - EJ Wood Post & Steel Column Schedule:

Mark	Post Size	Mark	Column Size
no	6x6		
- All anchor bolts, holdown bolts, straps and other hardware embedded in concrete must be securely tied in place prior to foundation inspection.
- Dimensions shown are to face-of-stud (FS) unless noted otherwise. Dimensions to face-of-concrete (FC) for formwork purposes shall be coordinated with the structural sections and the architectural drawings.
- Construction of concrete floor slabs shall conform to the following:
 - A) Except at the pump pit, all concrete floor slabs shall be 5 inches thick and shall be reinforced with #4 bars at 18 inches on center each direction placed at mid-depth of the slab u.n.o.
 - B) Concrete floor slabs shall be moist cured for a minimum of 3 days unless specified for a longer period of time in the Specifications.
 - C) Floor slabs shall be cast directly onto a 10 mil vapor retarder. The vapor retarder should be properly lapped and sealed as well as sealed around all plumbing lines, conduits, and other openings. ASTM E1663 should be utilized as a guideline for the installation of the vapor retarder. The vapor retarder shall conform to Class A vapor retarder in accordance with ASTM E 1745.
 - D) The vapor barrier shall be placed directly over a 4" thick capillary break consisting of free-draining clean crushed rock uniformly graded. Crushed rock shall have 100% passing the 1" sieve and no appreciable amount passing the #4 sieve.
 - E) Subgrade soils shall be prepared in strict accordance with the Geotechnical Report.
 - F) All floor slabs shall bear on 18" minimum of engineered fill per the Geotechnical Report.
 - G) Provide slab joints in all slabs per (10/21)
- Site work and pad preparation to be done in strict accordance with the Specifications and Geotechnical Investigation Report.
- s --- s indicates step in footing, see (1/21)
- All foundations shall bear on the same material, either undisturbed or recompacted native soil, engineered fill, or a combination of these materials.
- Indicates raised concrete housekeeping pads. See Coordinate/verify locations and extents w/ Arch'l drawings.
- CMU walls shall be as follows:

plan designation	wall nominal thickness	reinforcing detail
	8"	(1/31)
- Indicates sloped or depressed slab, coord. locations & extents w/ Arch'l drawings. At sloped/depressed slabs, specified slab thickness as well as underlayment thickness shall be maintained.
- For typical pipe/conduit penetrations through footings, see (2/21)

95% SUBMITTAL.
SUBJECT TO
CHANGE/BUILDING
DEPT. REVIEW.



Studio W Architects
1930 H Street
Sacramento, California 95811
[T] 916.254.5600
www.StudioW-Architects.com

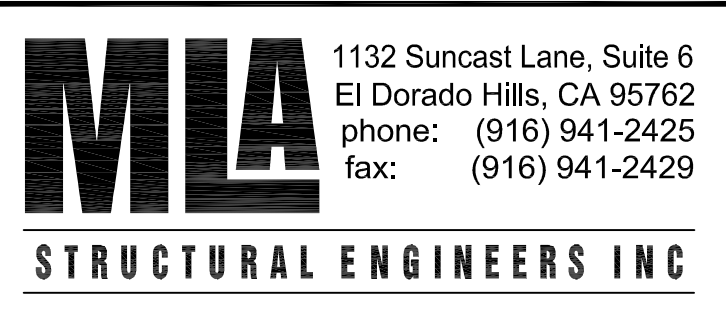

1132 Suncastr Lane, Suite 6
El Dorado Hills, CA 95762
phone: (916) 941-2425
fax: (916) 941-2429

GENERAL NOTES:

- This sheet is part of a set and is not to be used alone.
- This sheet is not to be used for construction unless the architect's stamp and signature appear on the drawings and the status box indicated drawings have been released for construction.
- These plans and prints thereof, as instruments of service, are owned by the architect and are for use on this project only. Reproduction and/or distribution without the prior written consent of the architect is forbidden.
- Copyright Studio W Associates, Inc. 2022.

NO.	REMARKS	DATE

DRAWING STATUS:

DSA PLAN CHECK
 DSA BACK CHECK
 BIDDING
 CONSTRUCTION

KEY PLAN

CITY OF STOCKTON
425 N EL DORADO STREET
STOCKTON, CA 95202

CONSTRUCTION DOCUMENTS
AQUATIC FACILITIES
RENOVATION &
REPLACEMENT-
VICTORY PARK POOL CITY
PROJECT NO. CR18020
1201 N PERSHING AVE
STOCKTON, CA 95203

Foundation and Roof
Framing Plans

Date: 07/16/2023
Scale: AS NOTED
Drawn: GSL
Checked: JMM

Project Number: 22009
Drawing Number: S2.1

95% SUBMITTAL.
SUBJECT TO
CHANGE/BUILDING
DEPT. REVIEW.

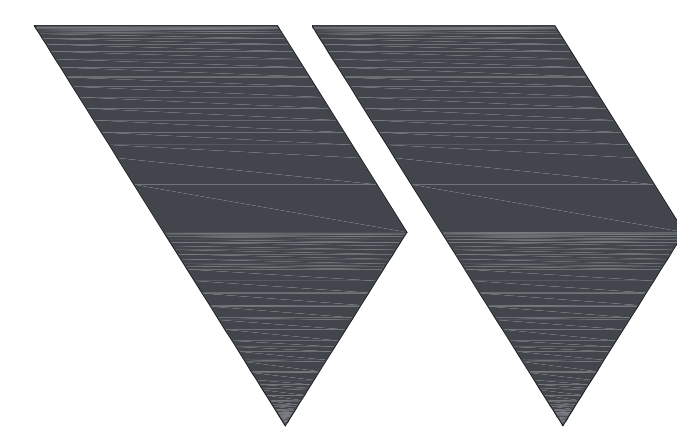

STUDIO W
ARCHITECTS

Studio W Architects
1930 H Street
Sacramento, California 95811
T 916.254.5600
www.StudioW-Architects.com

MLA
STRUCTURAL ENGINEERS INC
1132 Suncoast Lane, Suite 6
El Dorado Hills, CA 95762
phone: (916) 941-2425
fax: (916) 941-2429

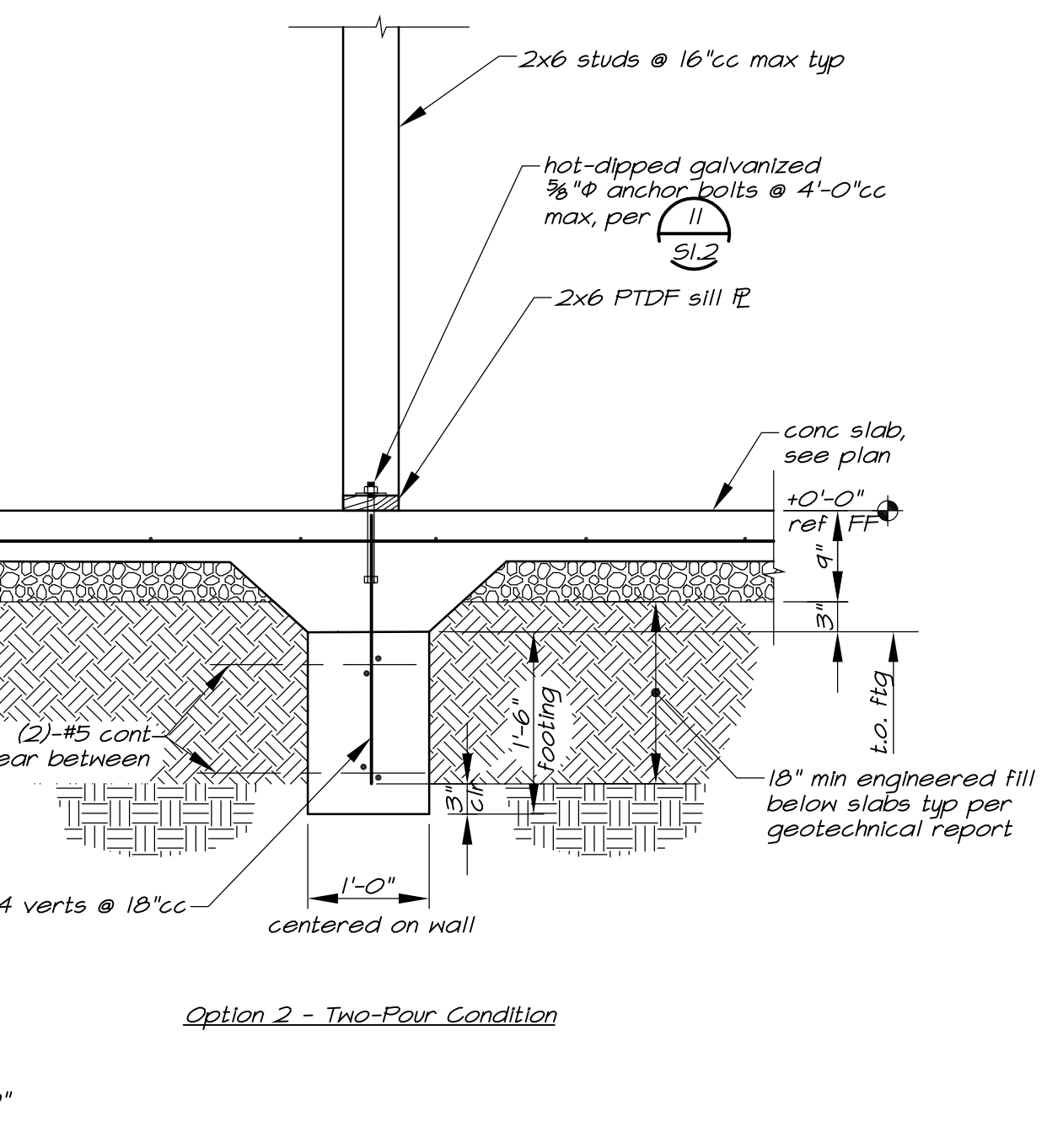
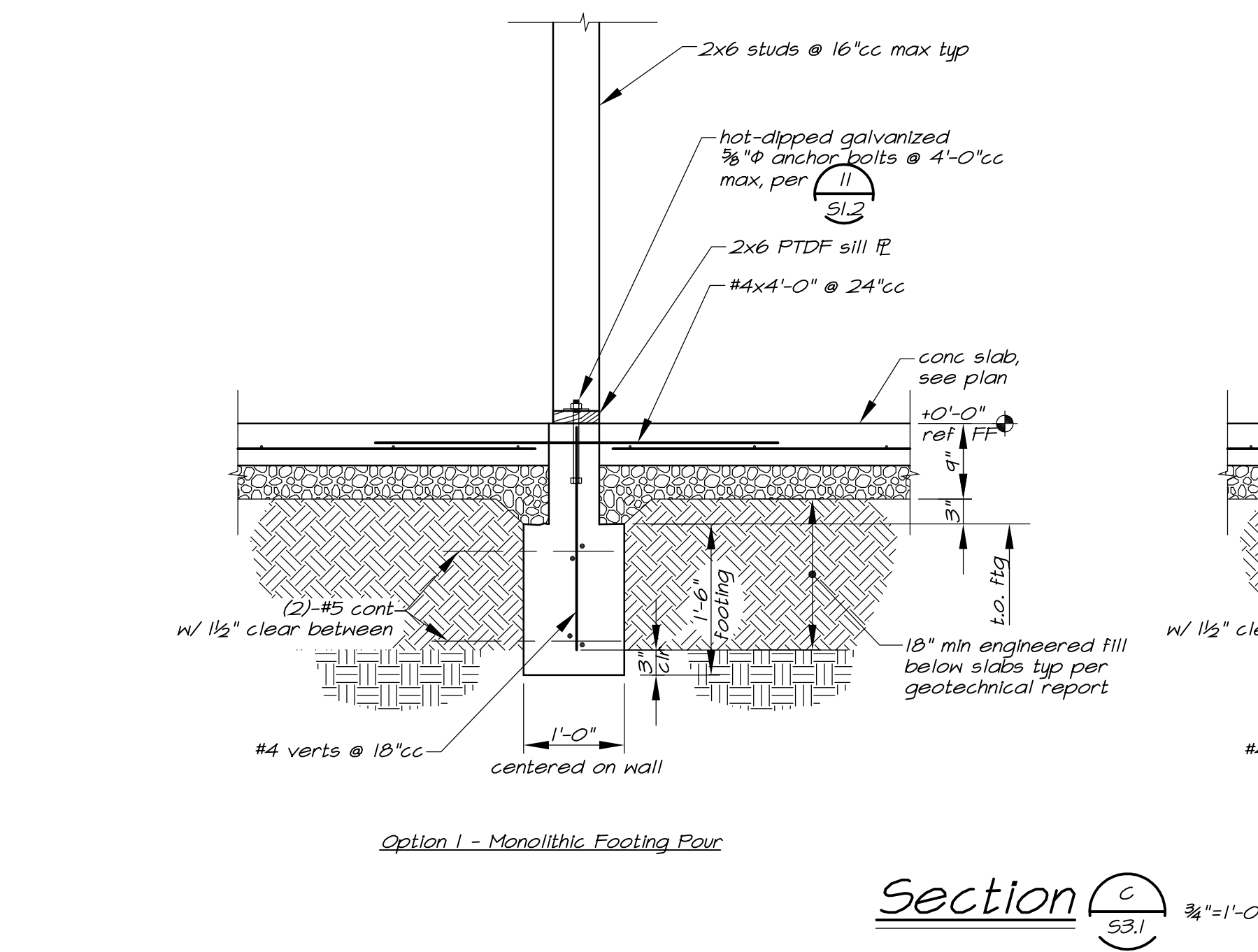
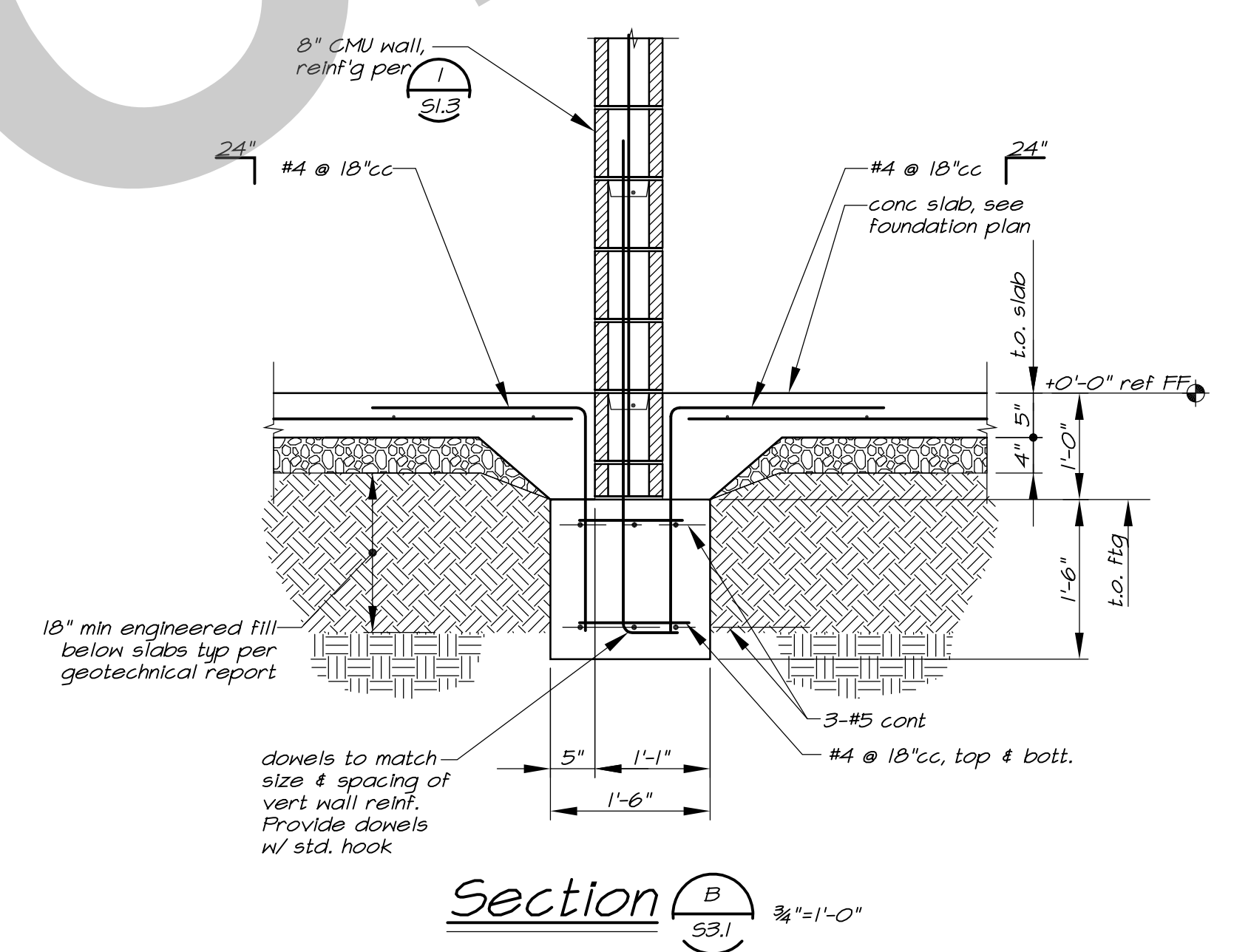
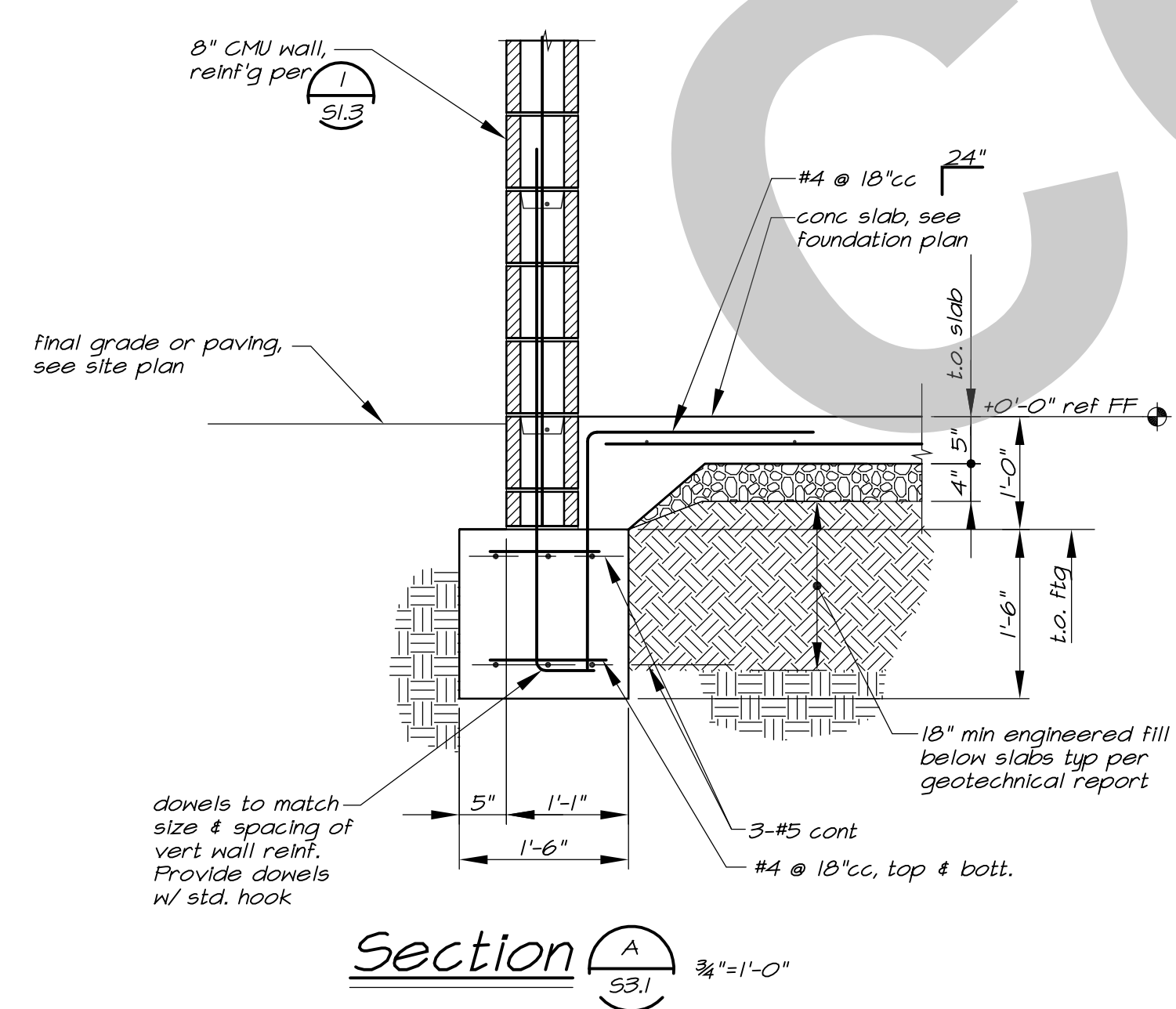
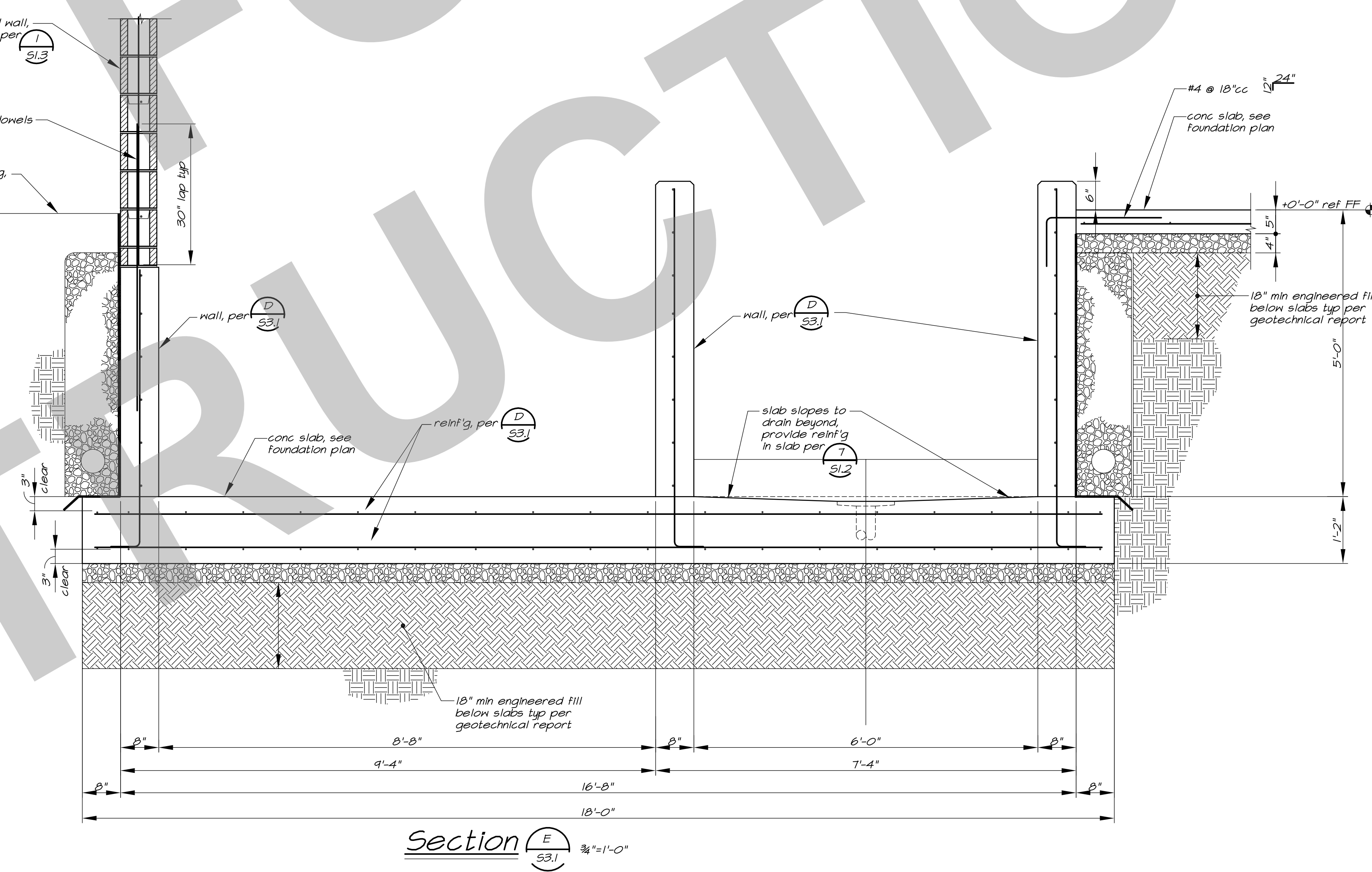
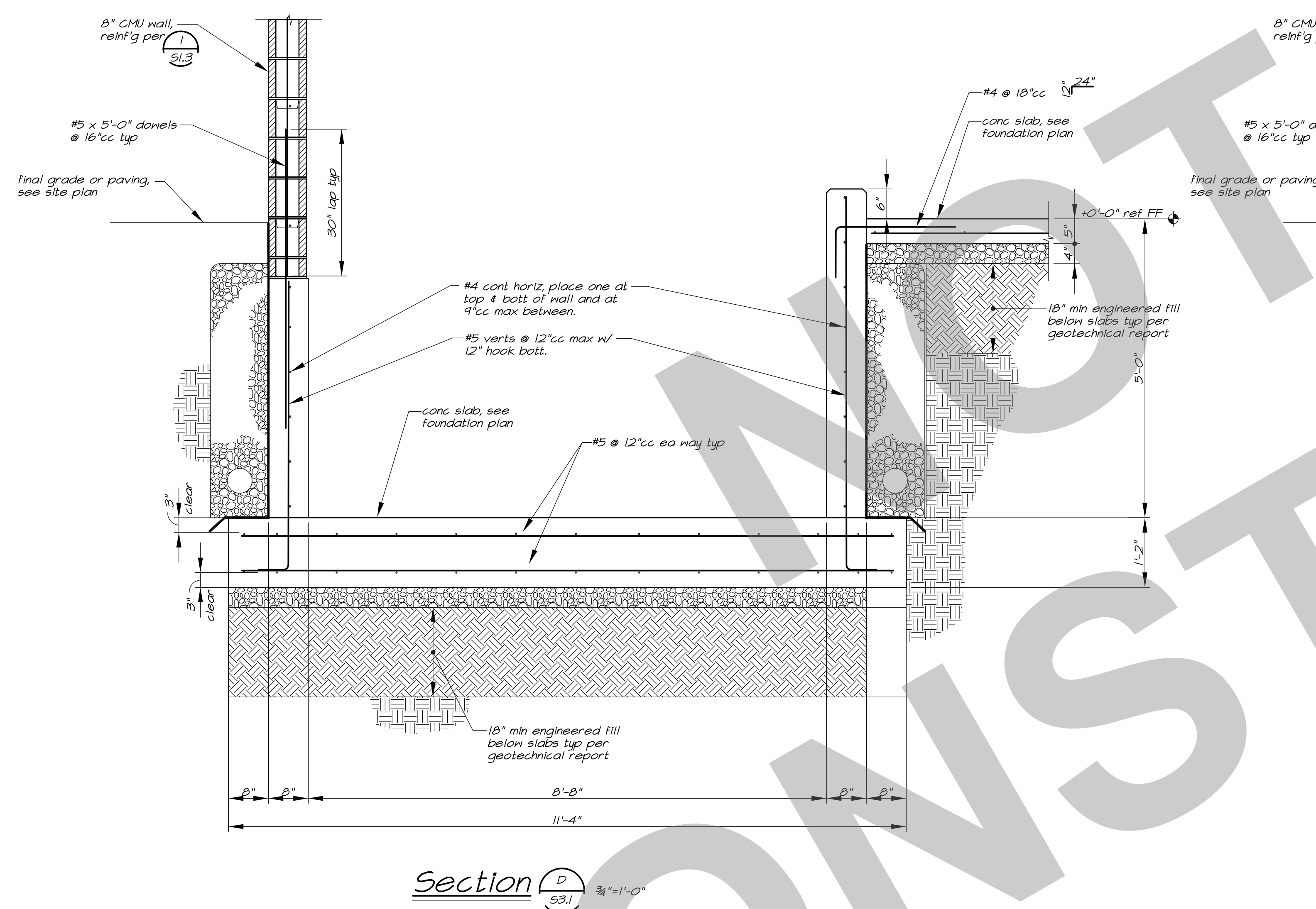
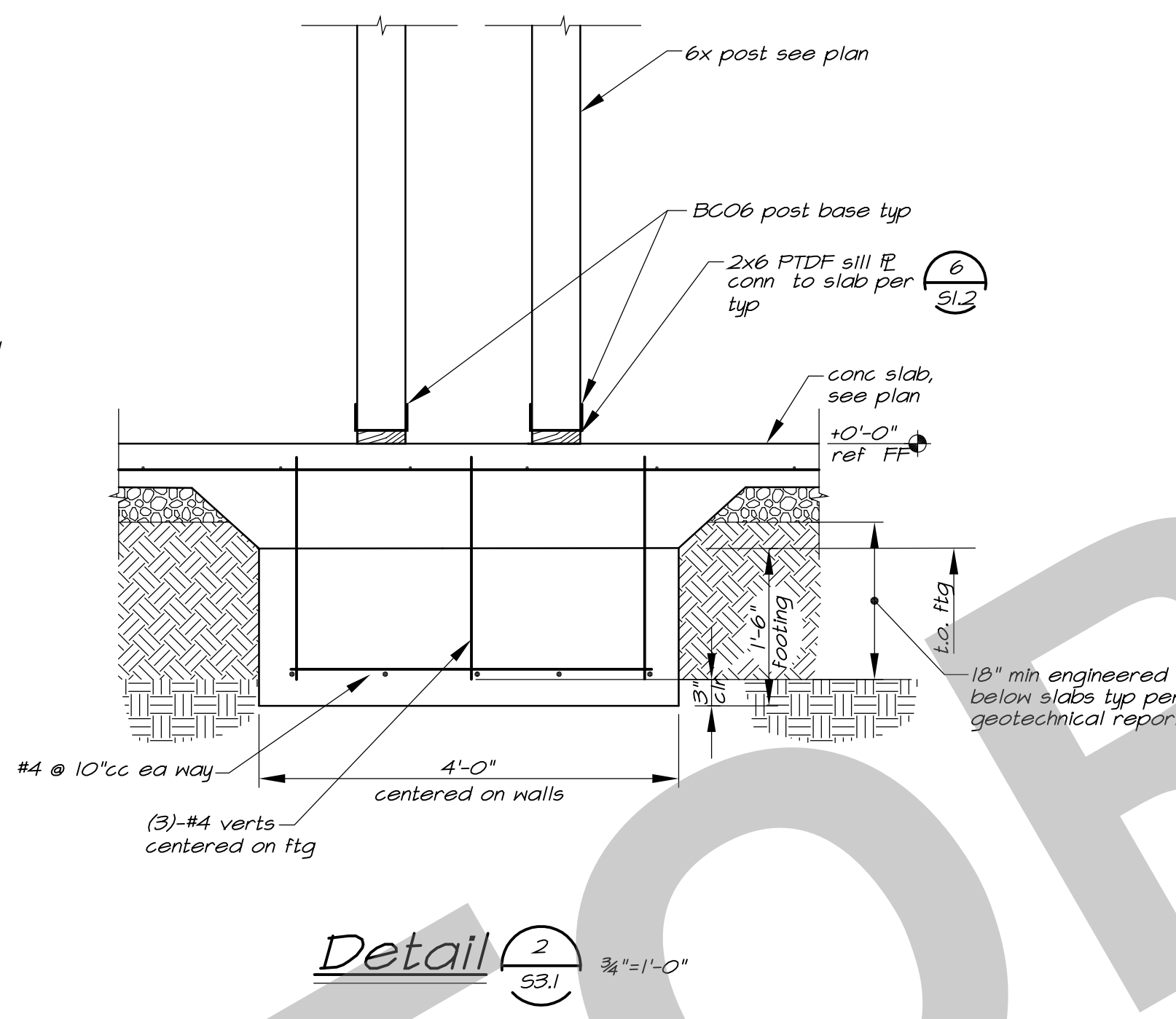
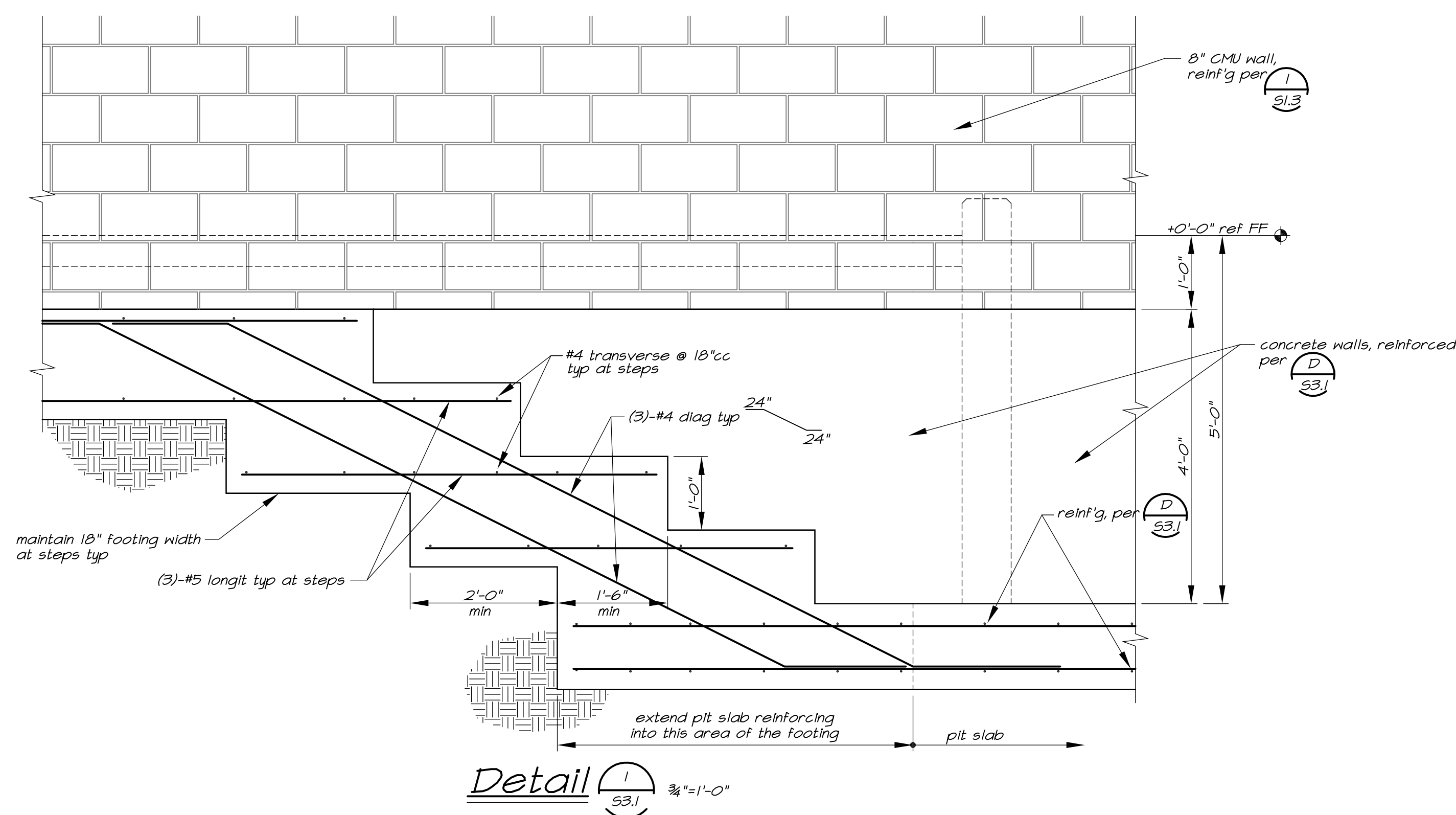

- GENERAL NOTES
- This sheet is part of a set and is not to be used alone.
 - This sheet is not to be used for construction unless the architect's stamp and signature appear on the drawings and the status box indicated drawings have been released for construction.
 - These plans and prints thereof, as instruments of service, are owned by the architect and are for use on this project only. Reproduction and/or distribution without the prior written consent of the architect is forbidden.
 - Copyright Studio W Architects, Inc. 2022.

NO.	REMARKS	DATE

- REVISION HISTORY
- | NO. | REMARKS | DATE |
|-----|---------|------|
| | | |
| | | |
| | | |
| | | |
| | | |

KEY PLAN

CITY OF STOCKTON
425 N EL DORADO STREET
STOCKTON, CA 95202

CONSTRUCTION DOCUMENTS

AQUATIC FACILITIES
RENOVATION &
REPLACEMENT
VICTORY PARK POOL CITY
PROJECT NO. CR18020
1201 N PERSHING AVE
STOCKTON, CA 95203

Sections

Date: 07/16/2023
Scale: AS NOTED
Drawn: GSL
Checked: JMM

Project Number: 22009
Drawing Number: S3.1

95% SUBMITTAL.
SUBJECT TO
CHANGE/BUILDING
DEPT. REVIEW.



STUDIO W
ARCHITECTS

Studio W Architects
1930 H Street
Sacramento, California 95811
[T] 916.254.5600
www.StudioW-Architects.com

MLA
STRUCTURAL ENGINEERS INC

1132 Suncaat Lane, Suite 6
El Dorado Hills, CA 95762
phone: (916) 941-2425
fax: (916) 941-2429

GENERAL NOTES
1. This sheet is part of a set and is not to be used alone.
2. This sheet is not to be used for construction unless the architect's stamp and signature appear on the drawings and the status box indicated drawings have been released for construction.
3. These plans and prints thereof, as instruments of service, are owned by the architect and are for use on this project only. Reproduction and/or distribution without the prior written consent of the architect is forbidden.
4. Copyright Studio W Associates, Inc. 2022.

NO.	REMARKS	DATE

NO.	DATE

KEY PLAN

CITY OF STOCKTON
425 N EL DORADO STREET
STOCKTON, CA 95202

CONSTRUCTION DOCUMENTS

AQUATIC FACILITIES
RENOVATION &
REPLACEMENT-
VICTORY PARK POOL CITY
PROJECT NO. CR18020
1201 N PERSHING AVE
STOCKTON, CA 95203

Sections

Date	07/16/2023	Project Number	22009
Scale	AS NOTED	Drawing Number	S3.2
Drawn	GSL	Checked	JMM

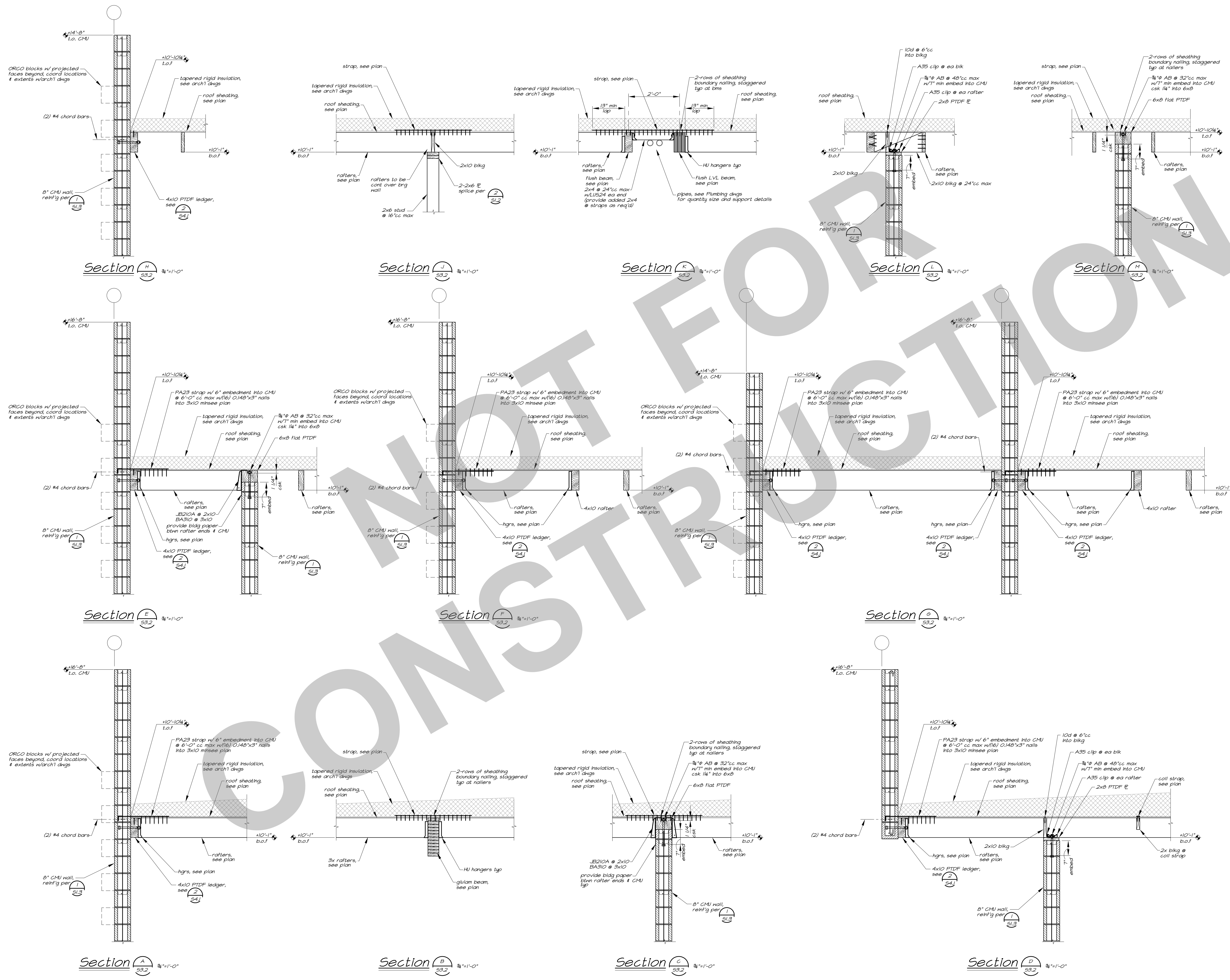

95% SUBMITTAL.
SUBJECT TO
CHANGE/BUILDING
DEPT. REVIEW.

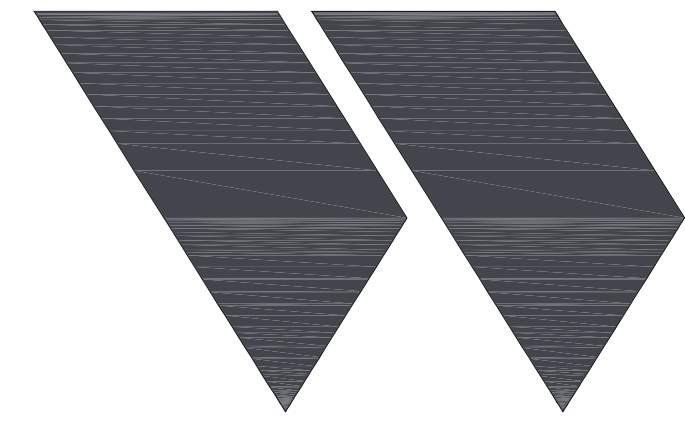

STUDIO W
ARCHITECTS

Studio W Architects
1930 H street
Sacramento, California 95811
[T] 916.254.5600
www.StudioW-Architects.com

MLA
STRUCTURAL ENGINEERS INC
1132 Suncoast Lane, Suite 6
El Dorado Hills, CA 95762
phone: (916) 941-2425
fax: (916) 941-2429

NOT FOR CONSTRUCTION

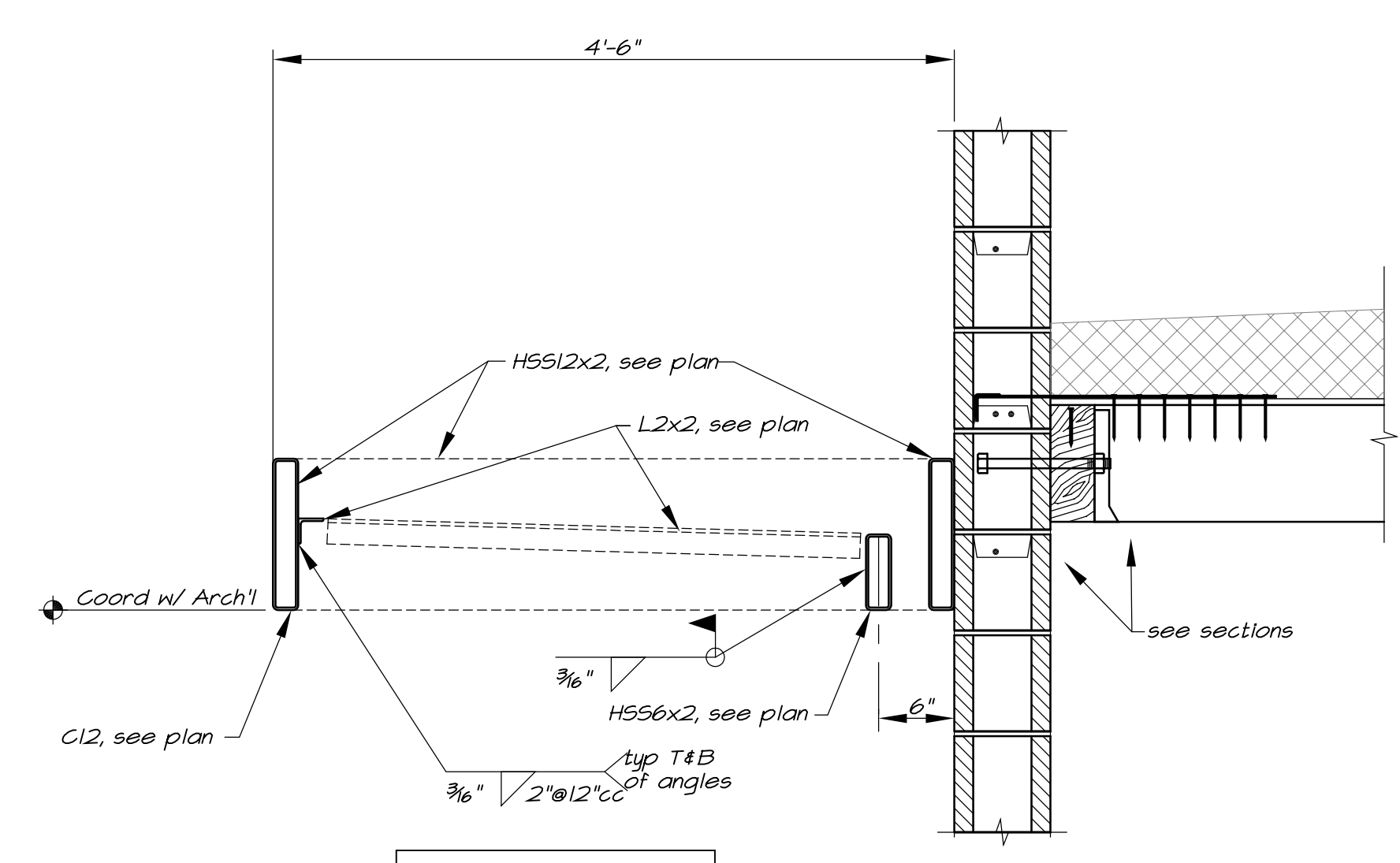
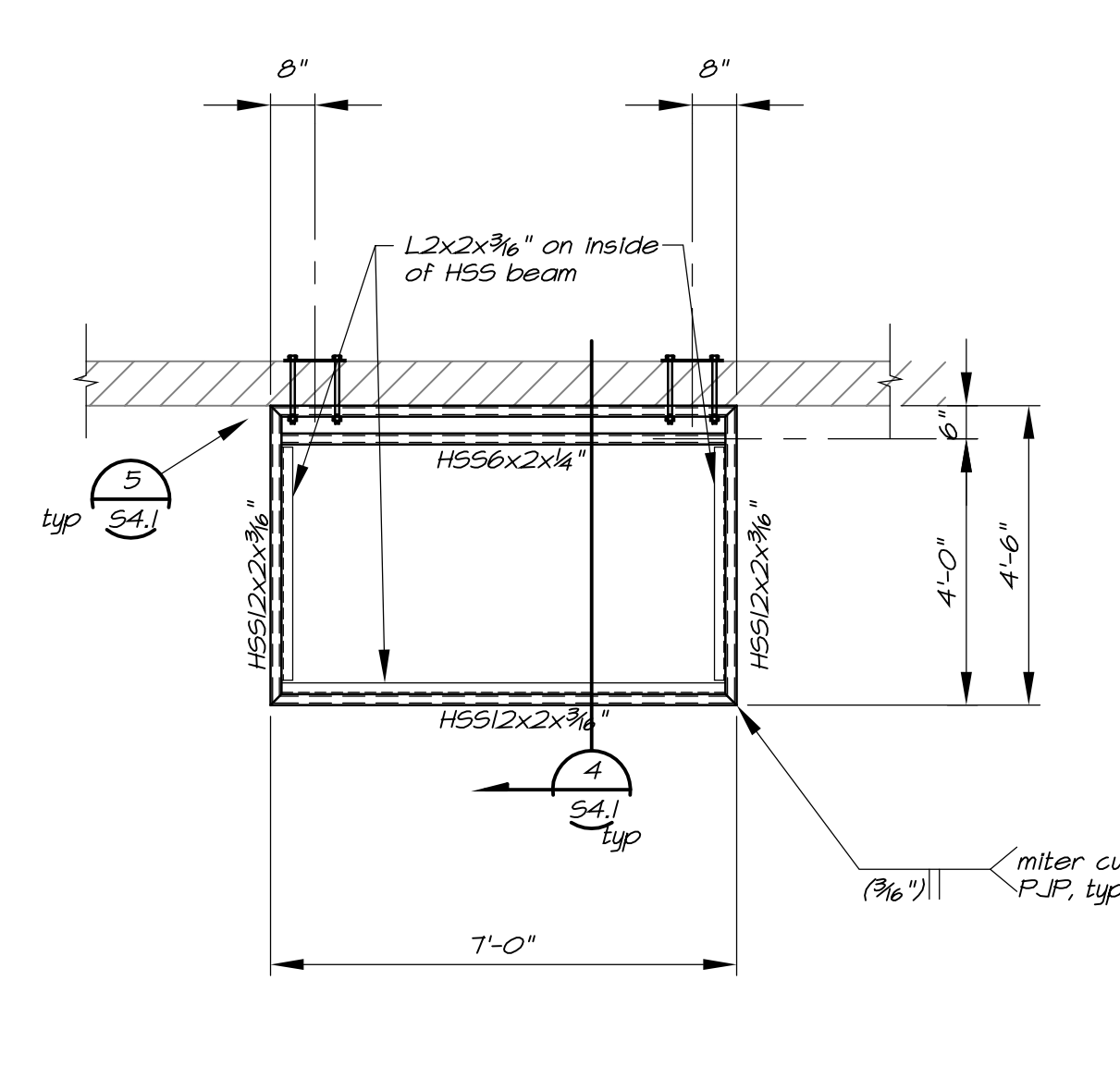
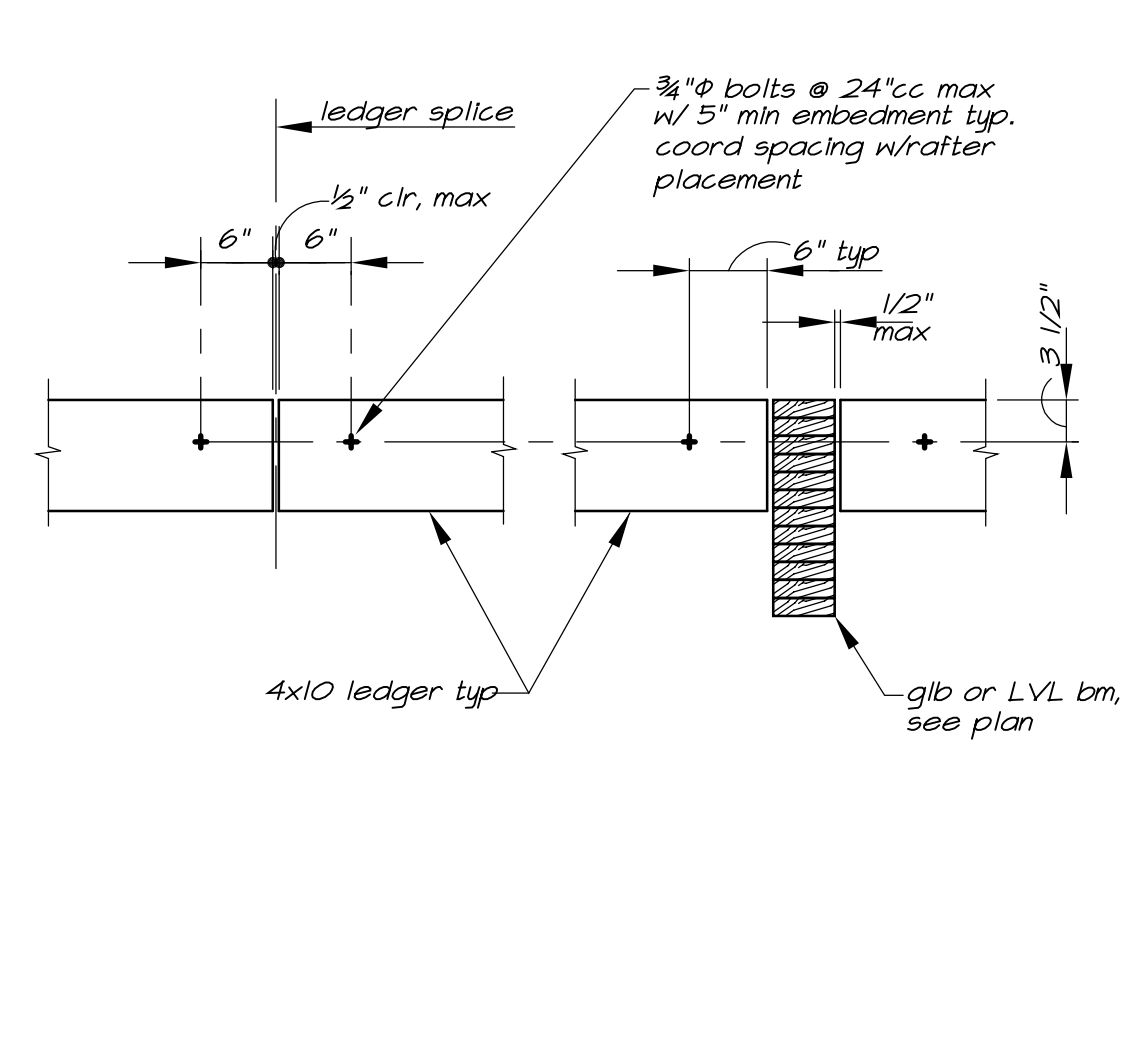
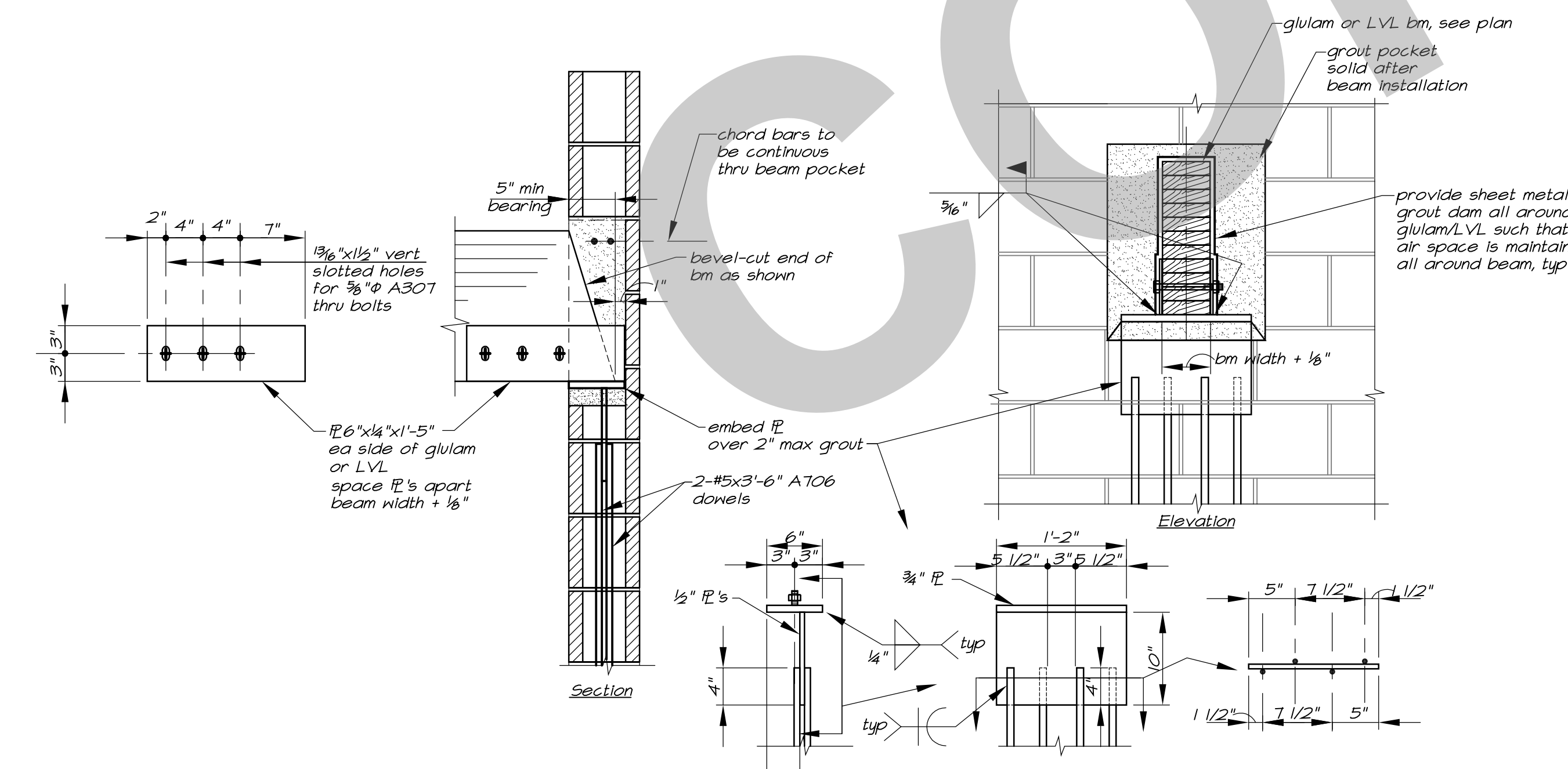
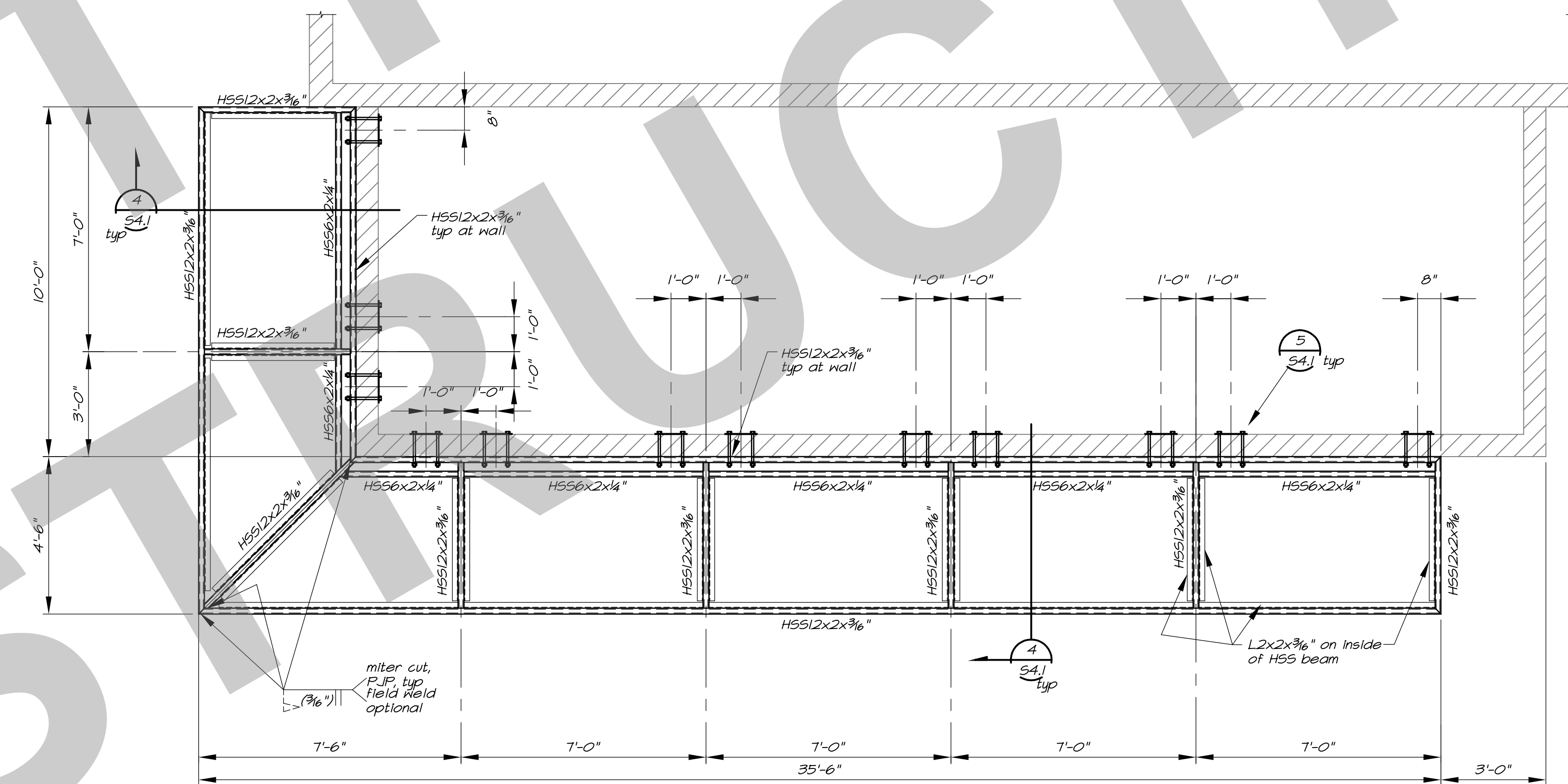
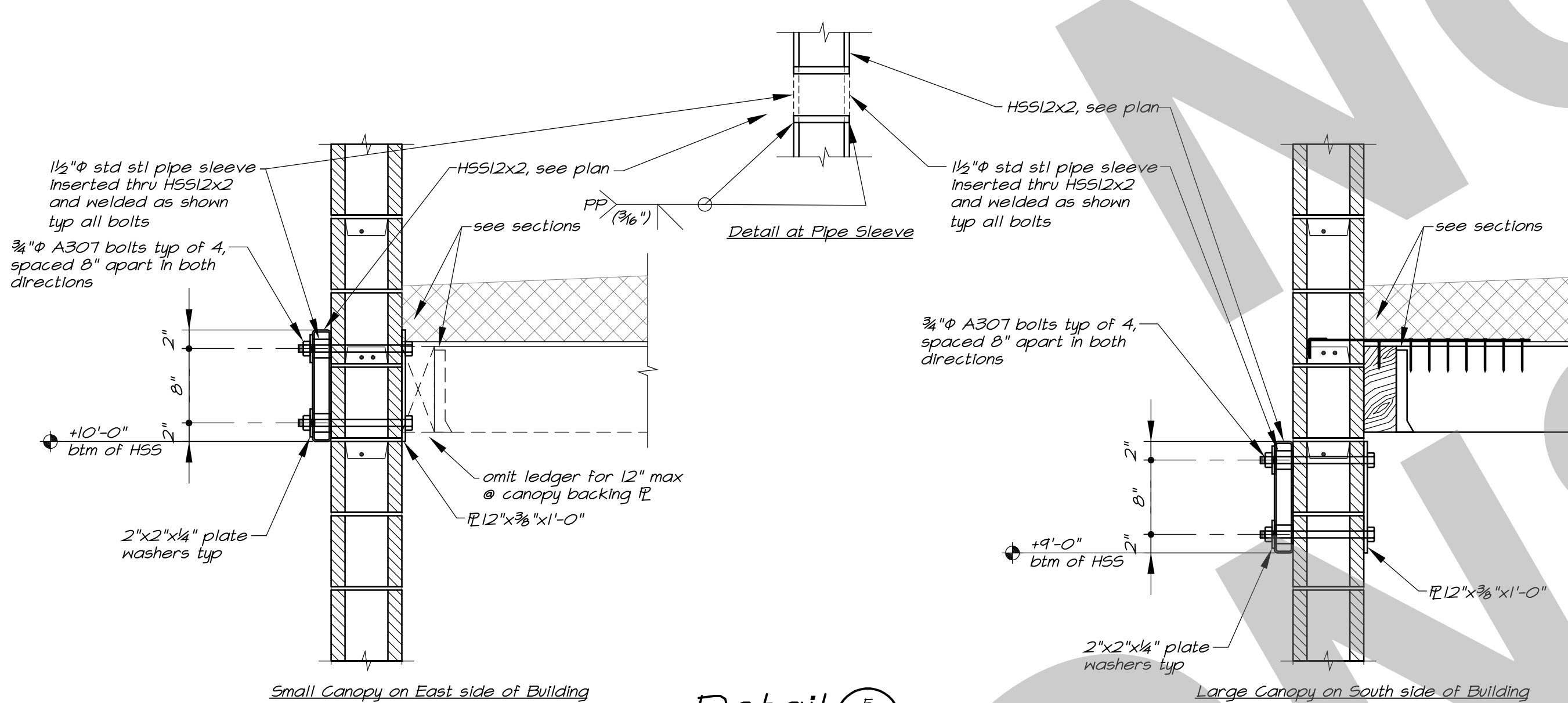

GENERAL NOTES

- This sheet is part of a set and is not to be used alone.
- This sheet is not to be used for construction unless the architect's stamp and signature appear on the drawings and the status box indicated drawings have been released for construction.
- These plans and prints thereof, as instruments of service, are owned by the architect and are for use on this project only. Reproduction and/or distribution without the prior written consent of the architect is forbidden.
- Copyright Studio W Associates, Inc. 2022.

NO.	REMARKS	DATE

REVISION HISTORY

NO.	REVISION	DATE

KEY PLAN

DSA PLAN CHECK
 DSA BACK CHECK
 BIDDING
 CONSTRUCTION

CITY OF STOCKTON
425 N EL DORADO STREET
STOCKTON, CA 95202

CONSTRUCTION DOCUMENTS
AQUATIC FACILITIES
RENOVATION &
REPLACEMENT
VICTORY PARK POOL CITY
PROJECT NO. CR18020
1201 N PERSHING AVE
STOCKTON, CA 95203

Details

Date: 07/16/2023
Scale: AS NOTED
Drawn: GSL
Checked: JMM

Project Number: 22009
Drawing Number: **S4.1**

AIR DISTRIBUTION SCHEDULE		
SYMBOL	TYPE	DESCRIPTION
C	CEILING SUPPLY	STEEL LOUVERED FACE DIFFUSER WITH FRAME FOR SURFACE MOUNTING. TITUS MODEL MCD. REFER TO THE MECHANICAL PLANS FOR NECK SIZE, CFM, AIR DIFFUSION PATTERN, AND FIRE DAMPER (IF REQUIRED).
E	CEILING EXHAUST	ESGGRATE GRILLE WITH 12"x12"x1/2" GRID. FRAME FOR SURFACE MOUNTING. TITUS MODEL SGR. REFER TO THE MECHANICAL PLANS FOR NECK SIZE, CFM, AIR DIFFUSION PATTERN, AND FIRE DAMPER (IF REQUIRED).
L	WALL LOUVER	DRAINABLE STATIONARY EXTRUDED ALUMINUM LOUVER WITH INTEGRAL FLANGE, SAMFREE AREA, BRD SCREEN, WELDED CONSTRUCTION. FINISH BY ARCHITECT. RUSKIN MODEL #ELF37SDH. REFER TO THE MECHANICAL PLANS FOR NECK SIZE, CFM, AIR DIFFUSION PATTERN, AND FIRE DAMPER (IF REQUIRED).

MECHANICAL SPECIFICATIONS	
1.	THIS CONTRACTOR SHALL COMPLY WITH ALL CODES AND REGULATIONS IN EFFECT AT THE JOB SITE, INCLUDING, BUT NOT LIMITED TO: A. 2022 CALIFORNIA BUILDING CODE B. 2022 CALIFORNIA MECHANICAL CODE C. 2022 CALIFORNIA PLUMBING CODE D. 2022 CALIFORNIA ELECTRICAL CODE E. 2022 CALIFORNIA GREEN BUILDING STANDARDS F. 2022 CALIFORNIA BUILDING ENERGY EFFICIENCY STANDARDS - TITLE 24 G. NATIONAL FIRE PROTECTION ASSOCIATION H. CALIFORNIA STATE FIRE MARSHAL
2.	THE INSTALLATION OF DUCT SMOKE DETECTORS FOR AUTOMATIC SHUTDOWN OF AIR MOVING SYSTEMS AS REQUIRED BY CMC SECTION 608 OR AS REQUIRED FOR THE OPERATION OF FIRE SMOKE DAMPERS SHALL COMPLY WITH THE REQUIREMENTS OF THE LOCAL FIRE DEPARTMENT'S STANDARD FIRE PROTECTION DESIGN GUIDELINES FOR SMOKE CONTROL WITHIN BUILDINGS. DUCT SMOKE DETECTORS SHALL BE SUPERVISED BY FIRE DETECTION OR ALARM SYSTEMS WHEN PROVIDED FOR THE BUILDING IN ACCORDANCE WITH CMC 608.11 ETC. AND L1994 72 17.7.4. WHERE AIR DUCT SMOKE DETECTORS SERVING AIR MOVING SYSTEMS ARE INSTALLED WITHIN CONCEALED SPACES AND/OR DROP CEILING AREAS, THE DETECTOR SHALL BE PROVIDED WITH THE UNIT SERVED. SAID REMOTE ALARM LED DEVICE SHALL BE LABELED TO CLEARLY IDENTIFY THE UNIT SERVED (AC-1, ETC.). WHERE AIR DUCT SMOKE DETECTORS SERVING AIR MOVING SYSTEMS ARE INSTALLED IN CONCEALED SPACES AND/OR DROP CEILING AREAS MORE THAN 10 FEET ABOVE THE FINISHED FLOOR, THE DETECTOR SHALL BE PROVIDED WITH A REMOTE TEST AND RESET SWITCH. SAID REMOTE TEST AND RESET SWITCH SHALL BE ATTACHED TO AN ADJACENT WALL OR STRUCTURAL COLUMN AT A MAXIMUM HEIGHT OF 8 FEET ABOVE FINISHED FLOOR. PRIOR TO MECHANICAL PERMIT FINAL A SMOKE DETECTOR SHUT-OFF TEST WILL BE REQUIRED.

MECHANICAL LEGEND		
SYMBOL	ITEM	ABBR.
	SUPPLY AIR	SA
	RETURN AIR	RA
	EXHAUST AIR	EA
	OUTSIDE AIR	OSA
	TRANSFER AIR	TA
	DETAIL DESIGNATION DETAIL NUMBER SHEET NO. WHERE SHOWN	
	EQUIPMENT DESIGNATION UNIT ABBREVIATION NUMBER	
	GRILLE DESIGNATION NECK SIZE CFM (OR) (FD)	
	ACOUSTIC LINED DUCT	L
	TURNING VANES	TV
	DUCT FLEXIBLE CONNECTION	
	DUCT RISER	
	DUCT DROP	
	RECTANGULAR TO ROUND FITTING	
	VOLUME CONTROL DAMPER	VD
	FIRE DAMPER W/ ACCESS	FD
	FIRE SMOKE DAMPER W/ ACCESS	FSD
	CEILING RADIATION DAMPER	CRD
	OPPOSED BLADE DAMPER	OBD
	BACKDRAFT DAMPER	BDD
	MOTORIZED DAMPER	
	THERMOSTAT @ 48°F AFF (MAX.) (TOP OF BOX)	T-STAT
	SENSOR @ 48°F AFF	
	STATIC PRESSURE SENSOR @ 48°F AFF	
	CARBON MONOXIDE SENSOR @ 48°F AFF	
	CARBON DIOXIDE SENSOR @ 48°F AFF	
	TIMECLOCK @ 48°F AFF	
	TEMPERATURE CONTROL PANEL	TOP
	DUCT SMOKE DETECTOR	SD
	PIPE RISER / DROP	(R) / (D)
	FROM ABOVE	(FA)
	FROM BELOW	(FB)
	TO ABOVE	(TA)
	TO BELOW	(TB)
	ABOVE FINISHED FLOOR	AFF
	UNLESS OTHERWISE NOTED	UNON
	TYPICAL	(TYP)
	BOTTOM OF DUCT	BOD
	UNDERCUT DOOR 3/4"	UCD
	NEW	(N)
	EXISTING	(E)
	POINT OF DISCONNECTION	PODIOC
	REFRIGERANT LIQUID	RL
	REFRIGERANT SUCTION	RS

EXHAUST FAN SCHEDULE																			
TYPE	MARK	FAN TYPE	MOUNTING	ELECTRICAL				FAN				CONTROL	OPERATING WEIGHT	MANUFACTURER	MODEL	NOTES			
				VOLTAGE	PHASE	FLA	MCA	MOP	HP	DRIVE	FAN RPM						CFM	E.S.P. (IN. W.C.)	SONES
EF	1	CENTRIFUGAL	WALL	115	1	0.0	0	0	0.33	DIRECT	1,750	870	-	-	CONTINUOUS	40 lb	HARRINGTON	HPC-0801	FAN AIR INTAKE TO BE MIN 2" OR SMALLER FROM WALL TO PREVENT ACCESS TO FAN BLADES. SEPARATE FROM HEATER INTAKE. PROVIDE MANUFACTURER'S MOUNTING BRACKET.
EF	2	CENTRIFUGAL	WALL	115	1	0.0	0	0	0.33	DIRECT	1,750	870	-	-	CONTINUOUS	40 lb	HARRINGTON	HPC-0801	FAN AIR INTAKE TO BE MIN 2" OR SMALLER FROM WALL TO PREVENT ACCESS TO FAN BLADES. SEPARATE FROM HEATER INTAKE. PROVIDE MANUFACTURER'S MOUNTING BRACKET.
REF	1	CENTRIFUGAL	ROOF	115	1	2.9	4	15	0.25	DIRECT	1,189	600	0.4	7.4	CONTINUOUS	75 lb	GREENHECK	G-099-VG	PROVIDE BACKDRAFT DAMPER, FACTORY ROOF CURB, FACTORY PREWIRED DISCONNECT SWITCH.
REF	2	CENTRIFUGAL	ROOF	115	1	2.9	4	15	0.25	DIRECT	1,267	700	0.4	8.3	INTERLOCK W/ MAU-1	75 lb	GREENHECK	G-099-VG	PROVIDE BACKDRAFT DAMPER, FACTORY ROOF CURB, FACTORY PREWIRED DISCONNECT SWITCH.
REF	3	CENTRIFUGAL	ROOF	115	1	2.9	4	15	0.25	DIRECT	1,267	700	0.4	8.3	INTERLOCK W/ MAU-1	75 lb	GREENHECK	G-099-VG	PROVIDE BACKDRAFT DAMPER, FACTORY ROOF CURB, FACTORY PREWIRED DISCONNECT SWITCH.

FAN COIL UNIT SCHEDULE																								
TYPE	MARK	FAN TYPE	NOMINAL TONS	DUCT CONFIG.	ELECTRICAL				SUPPLY FAN				COOLING				HEATING				OPERATING WEIGHT	MANUFACTURER	MODEL	NOTES
					VOLTAGE	PHASE	MCA	MOP	CFM	ESP (IN. WC)	OUTSIDE AIR	TYPE	TOTAL COOLING CAPACITY	SENSIBLE COOLING CAPACITY	E.A. DBWB (°F)	TYPE	CAPACITY AT 77°F (BTUH)	CAPACITY AT 47°F (BTUH)	FILTER TYPE					
FC	1	SUSPENDED	0.75	CEILING CASSETTE	208	1	0.2	DIRECT / 3	320	0.2	15	DX	9,000 Btu/h	6,750 Btu/h	95 / 75	HEAT PUMP	6,100	10,000	MERV 13	50	CARRIER	40MBC009	INDOOR UNIT POWERED BY OUTDOOR UNIT. ELECTRICAL CONTRACTOR TO PROVIDE DISCONNECT SWITCH. PROVIDE CONDENSATE OVERFLOW SWITCH.	
FC	3	SUSPENDED	0.75	CEILING CASSETTE	208	1	0.2	DIRECT / 3	320	0.2	15	DX	9,000 Btu/h	6,750 Btu/h	95 / 75	HEAT PUMP	6,100	10,000	MERV 13	50	CARRIER	40MBC009	INDOOR UNIT POWERED BY OUTDOOR UNIT. ELECTRICAL CONTRACTOR TO PROVIDE DISCONNECT SWITCH. PROVIDE CONDENSATE OVERFLOW SWITCH.	
FC	2	SUSPENDED	0.75	CEILING CASSETTE	208	1	0.2	DIRECT / 3	320	0.2	15	DX	9,000 Btu/h	6,750 Btu/h	95 / 75	HEAT PUMP	6,100	10,000	MERV 13	50	CARRIER	40MBC009	INDOOR UNIT POWERED BY OUTDOOR UNIT. ELECTRICAL CONTRACTOR TO PROVIDE DISCONNECT SWITCH. PROVIDE CONDENSATE OVERFLOW SWITCH.	

SPLIT HEAT PUMP SCHEDULE																			
TYPE	MARK	ELECTRICAL				SEER / EER	COP	HSPF	COOLING CAPACITY	HEATING CAPACITY	SUMMER AMBIENT DBWB TEMP. (°F)	WINTER AMBIENT DB TEMP. (°F)	REFRIGERANT TYPE	REFRIG. LINE SIZE (LIQ/SUC)	SERVICE	OPERATING WEIGHT	MANUFACTURER	MODEL	NOTES
		VOLTAGE	PHASE	MCA	MOP														
HP	1	208	1	15	15	20.5 / 13	2.93	10.8	9,000 Btu/h	10,000 Btu/h	95 / 75	47	R410A	1/4 / 3/8	SEE PLAN	125	CARRIER	38MARBQ09AA3	ELECTRICAL CONTRACTOR TO PROVIDE DISCONNECT SWITCH.
HP	2	208	1	15	15	20.5 / 13	2.93	10.8	9,000 Btu/h	10,000 Btu/h	95 / 75	47	R410A	1/4 / 3/8	SEE PLAN	125	CARRIER	38MARBQ09AA3	ELECTRICAL CONTRACTOR TO PROVIDE DISCONNECT SWITCH.
HP	3	208	1	15	15	20.5 / 13	2.93	10.8	9,000 Btu/h	10,000 Btu/h	95 / 75	47	R410A	1/4 / 3/8	SEE PLAN	125	CARRIER	38MARBQ09AA3	ELECTRICAL CONTRACTOR TO PROVIDE DISCONNECT SWITCH.

MAKEUP AIR SCHEDULE																														
TYPE	MARK	NOMINAL TONS	DUCT CONFIG.	ELECTRICAL				SUPPLY FAN				COOLING				HEATING				OPERATING WEIGHT	MANUFACTURER	MODEL	NOTES							
				VOLTAGE	PHASE	RLA	MCA	MOP	DESIGN BHP	DRIVE / SPEEDS	SUPPLY AIR CFM	E.S.P. (IN. W.C.)	MIN. OSA CFM	TYPE	SEER	TOTAL COOLING CAPACITY	SENSIBLE COOLING CAPACITY	E.A. DB (°F)	E.A. WB (°F)					AMBIENT TEMP. (°F)	TYPE	HEATING CAPACITY AT 17°F (MBH)	CAPACITY AT 47°F (BTU)	ELEC HEAT (KW)	AMBIENT TEMP. (°F)	
MAU	1	4	HORIZONTAL	208	3	52.2	57	70	2	DIRECT	1,000	1.2	1000	DX	111.8	49,500 Btu/h	49,500 Btu/h	105	71	105	ELEC	24,000	48,000	16	26	MERV 13	1,600	CARRIER / AIRE	UPC-FC05H4012 M00	SEE ELECTRICAL DRAWINGS FOR UNIT DISCONNECT SWITCH. PROVIDE UNITS WITH: DIGITAL SCROLL COMPRESSOR ON PRIMARY CIRCUIT. AIR COOLED VARIABLE SPEED HEAD PRESSURE CONTROL. 2 INCH DOUBLE WALL CONSTRUCTION. SUPPLY FAN TO OPERATE DURING OCCUPIED HOURS. LOW AMBIENT KIT. CRAMM CASE HEATER. HINGED ACCESS DOORS. LOUVERED CONDENSER COIL. HAL GUARDS. AND ANTI-SHORT CYCLE COMPRESSOR DELAY TIMER. PROVIDE MERV 13 FILTERS. PROVIDE MICROMETL 14" HIGH ROOF CURB. PROVIDE TITLE 24 COMPLIANT 7 DAY TOUCHSCREEN PROGRAMMABLE THERMOSTAT WITH FAULT DETECTION & DIAGNOSTICS FOR ECONOMIZERS WHERE APPLICABLE. PROVIDE INSULATED SUBBASE WHERE THERMOSTATS ARE LOCATED TO EXTERIOR WALLS. PROVIDE LOCKABLE THERMOSTAT COVER WHERE THERMOSTATS ARE ACCESSIBLE TO PUBLIC.

MECHANICAL SHEET INDEX	
SHEET NUMBER	SHEET NAME
MD-1	MECHANICAL LEGEND, SCHEDULES, AND NOTES
MD-2	MECHANICAL DETAILS
MD-3	MECHANICAL DETAILS
ME-1	MECHANICAL FLOOR & ROOF PLAN
ME-1	MECHANICAL ISOMETRICS

95% SUBMITTAL. SUBJECT TO CHANGE/BUILDING DEPT. REVIEW.



Studio W Architects
1930 H Street
Sacramento, California 95811
[T] 916.254.5600
www.StudioW-Architects.com



MEP & FS / Sustainability / CxA
1209 Pleasant Grove Blvd.
Roseville, CA 95678
p 916-771-0778
www.lpengineers.com
Job #: 22-2007

- GENERAL NOTES
- This sheet is part of a set and is not to be used alone.
 - This sheet is not to be used for construction unless the architect's stamp and signature appear on the drawings and the status box indicates drawings have been released for construction.
 - These plans and prints thereof, as instruments of service, are owned by the architect and are for use on this project only. Reproduction and/or distribution without the prior written consent of the architect is forbidden.
 - Copyright Studio W Associates, Inc. 2022.

NO.	REMARKS	DATE

DRAWING STATUS		DATE
<input type="radio"/>	PLAN CHECK	
<input type="radio"/>	BACK CHECK	
<input type="radio"/>	BIDDING	
<input type="radio"/>	CONSTRUCTION	

KEY PLAN

CITY OF STOCKTON
425 N EL DORADO STREET
STOCKTON, CA 95202

DESIGN DEVELOPMENT

AQUATIC FACILITIES
RENOVATION &
REPLACEMENT -
VICTORY PARK POOL CITY
PROJECT NO. CR18020
1201 N PERSHING AVE
STOCKTON, CA 95203

MECHANICAL LEGEND, SCHEDULES, AND NOTES

Date MM/DD/YYYY	Project Number 22009
Application Number XX-XXXXXX	Drawing Number
Drawn Author	Checked Checker

M0.1

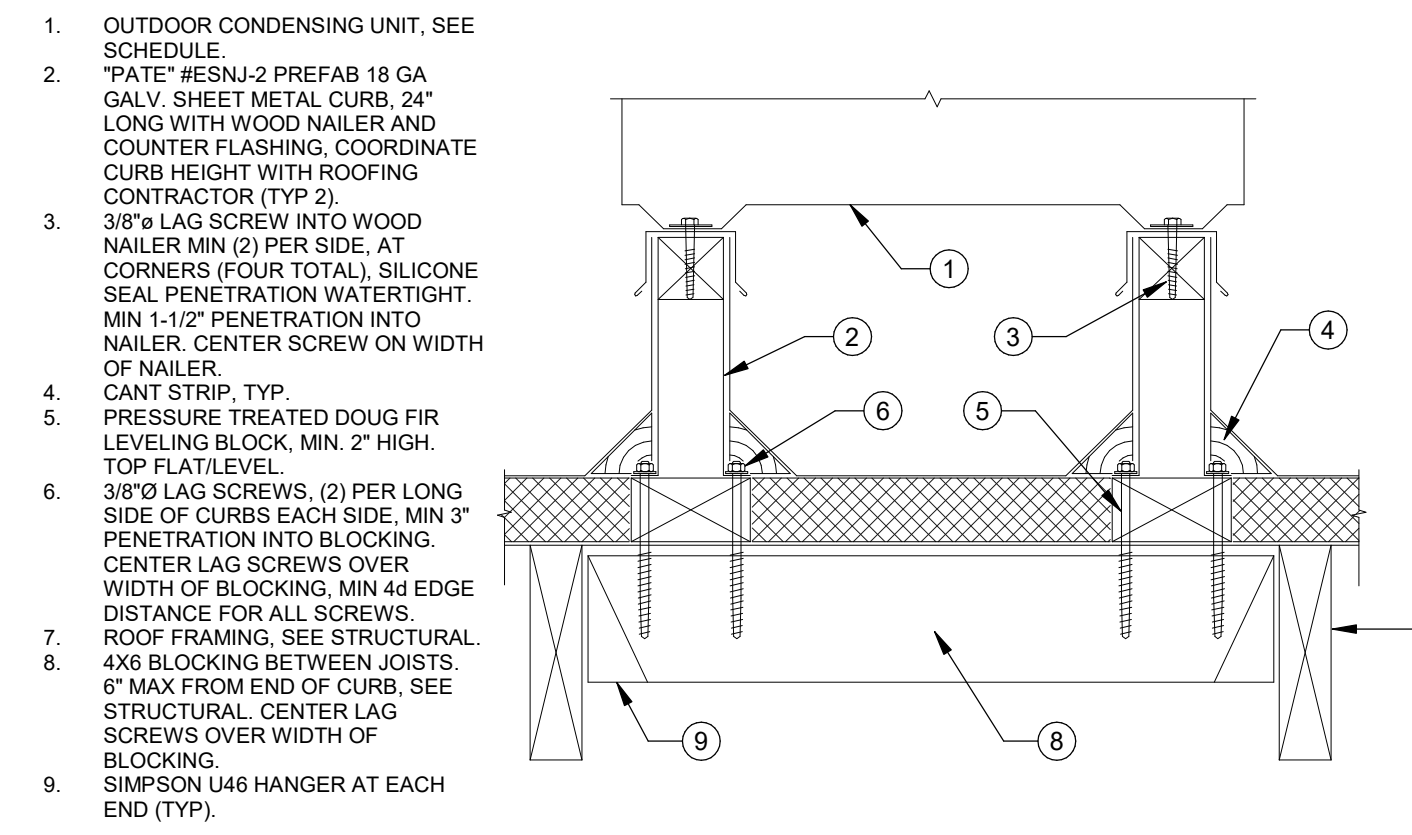

HEAT PUMP UNIT MOUNTING NTS 11

DIMENSION OF LONGEST SIDE, INCHES	SHEET METAL GAGE (ALL FOUR SIDES)	TRANSVERSE REINFORCING (1)			
		MIN. HT. IN.	RECOMMENDED GAGE	RECOMMENDED GAGE	RECOMMENDED GAGE
UP THRU 12	26	NONE REQUIRED	1	26	24
13 - 18	24	NONE REQUIRED	1	24	24
19 - 30	24	1" x 1" x 1/8" @ 60 IN.	1	24	24
31 - 42	22	1" x 1" x 1/8" @ 60 IN.	1	22	22

(1) TRANSVERSE REINFORCING SIZE IS DETERMINED BY DIMENSION OF SIDE TO WHICH ANGLE IS APPLIED

DUCT CONSTRUCTION STANDARDS NTS 7

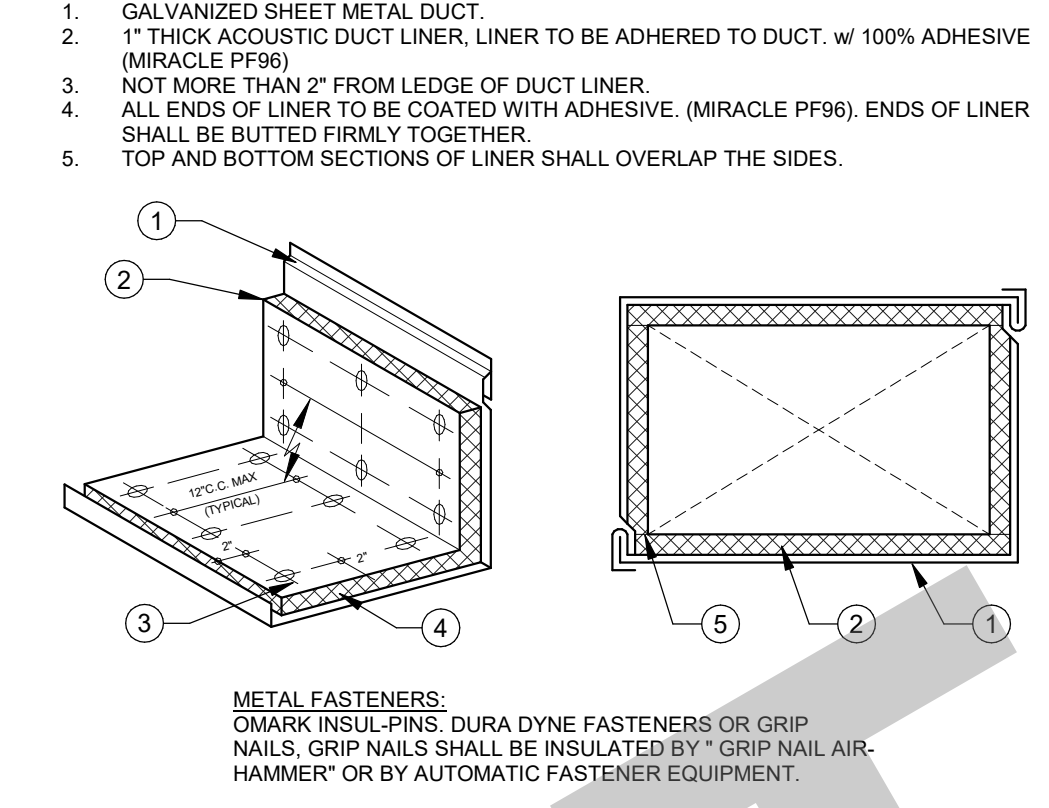

ACOUSTIC LINED DUCTS NTS 8

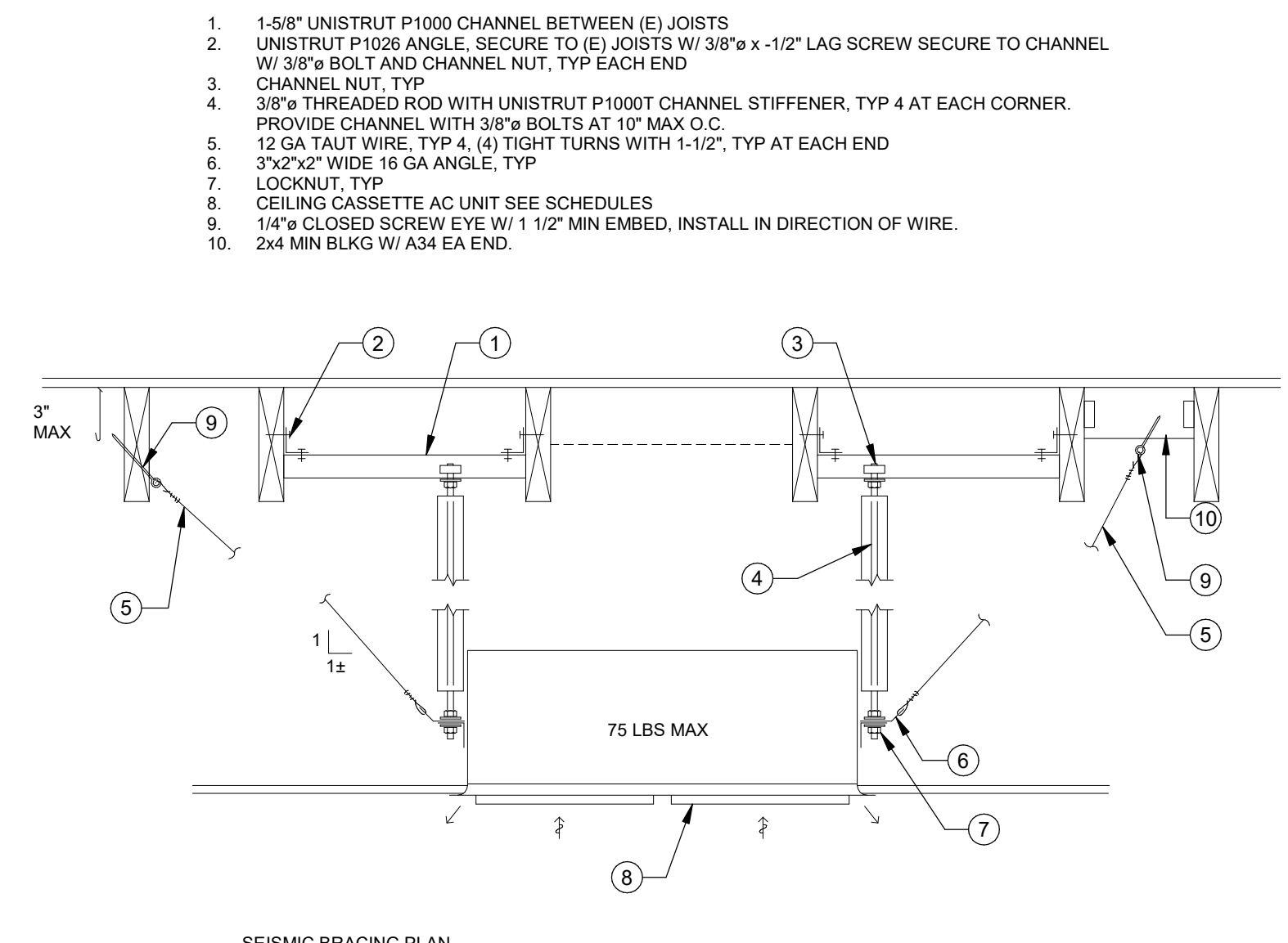

CASSETTE INDOOR UNIT MOUNTING NTS 12

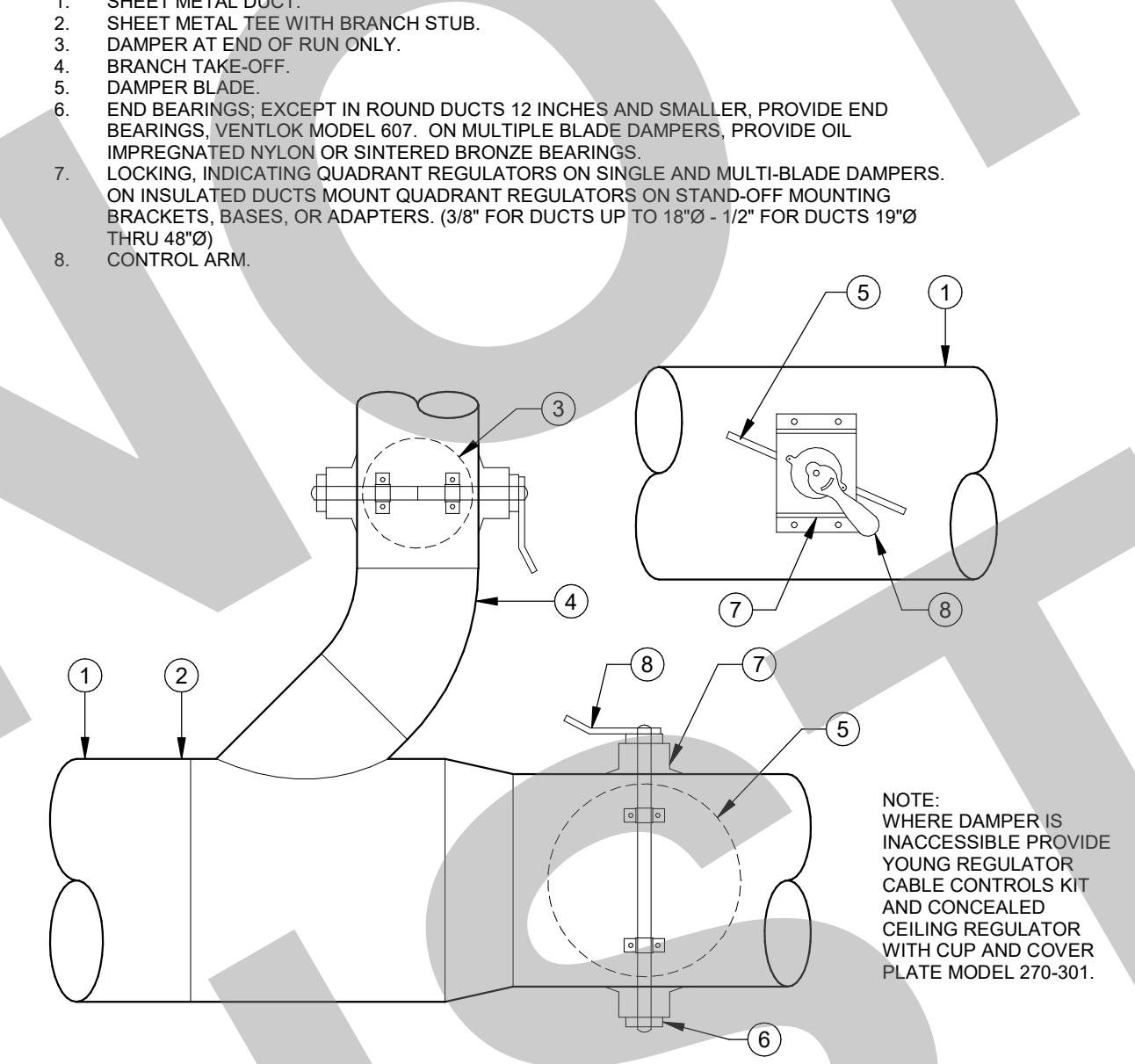

BRANCH DUCT DAMPER NTS 9

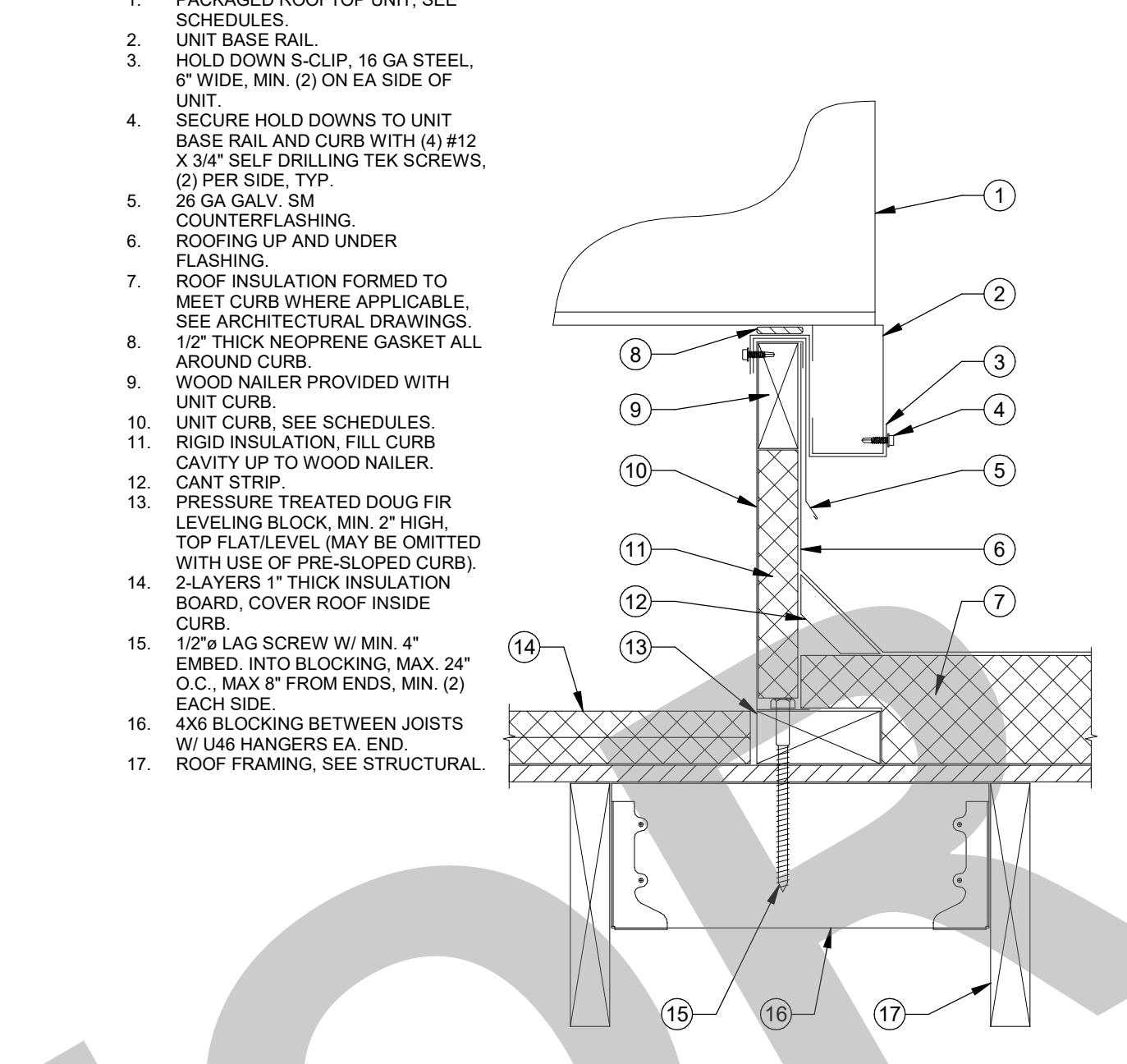

AC MOUNTING NTS 4

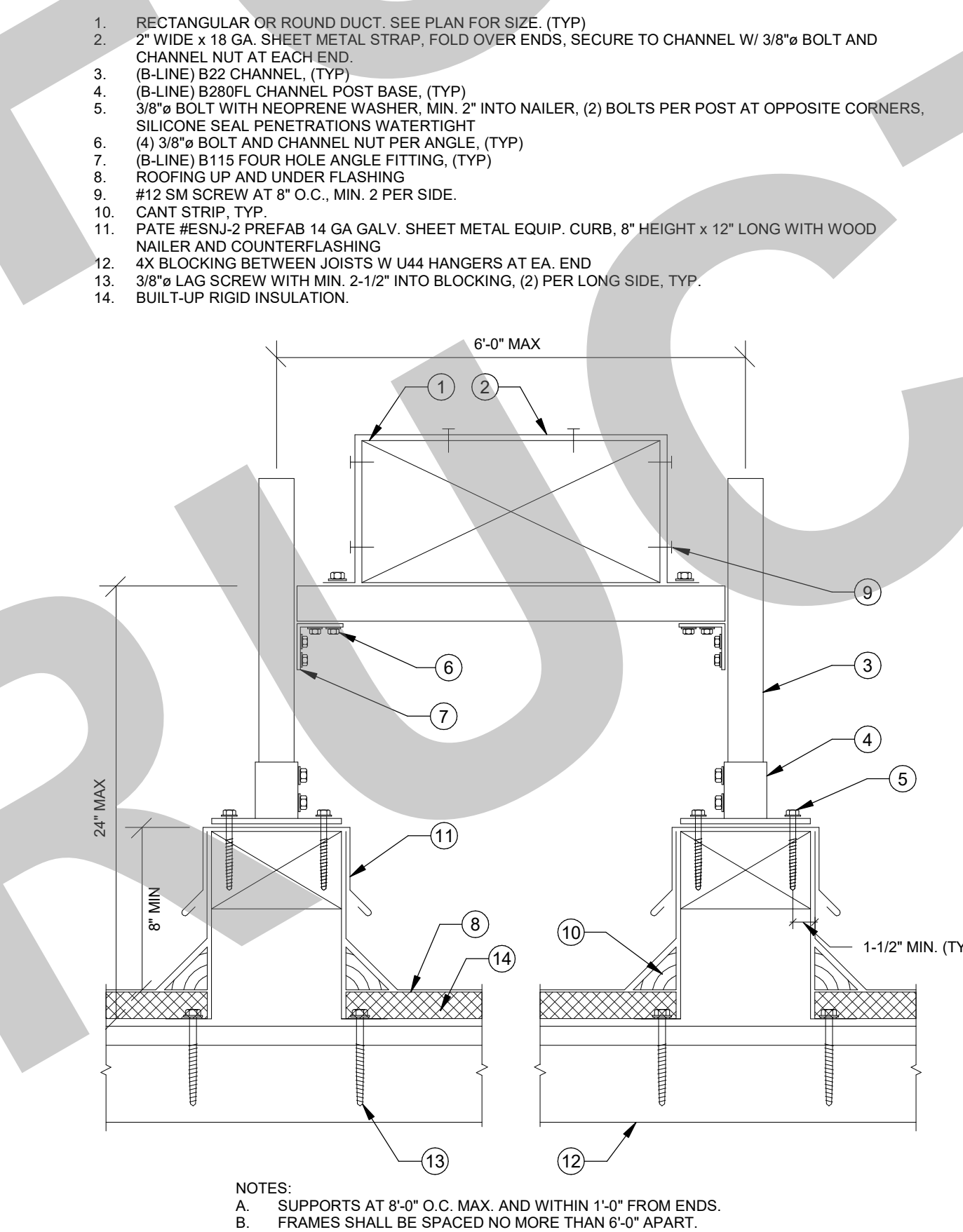

DUCT SUPPORT ON ROOF NTS 5

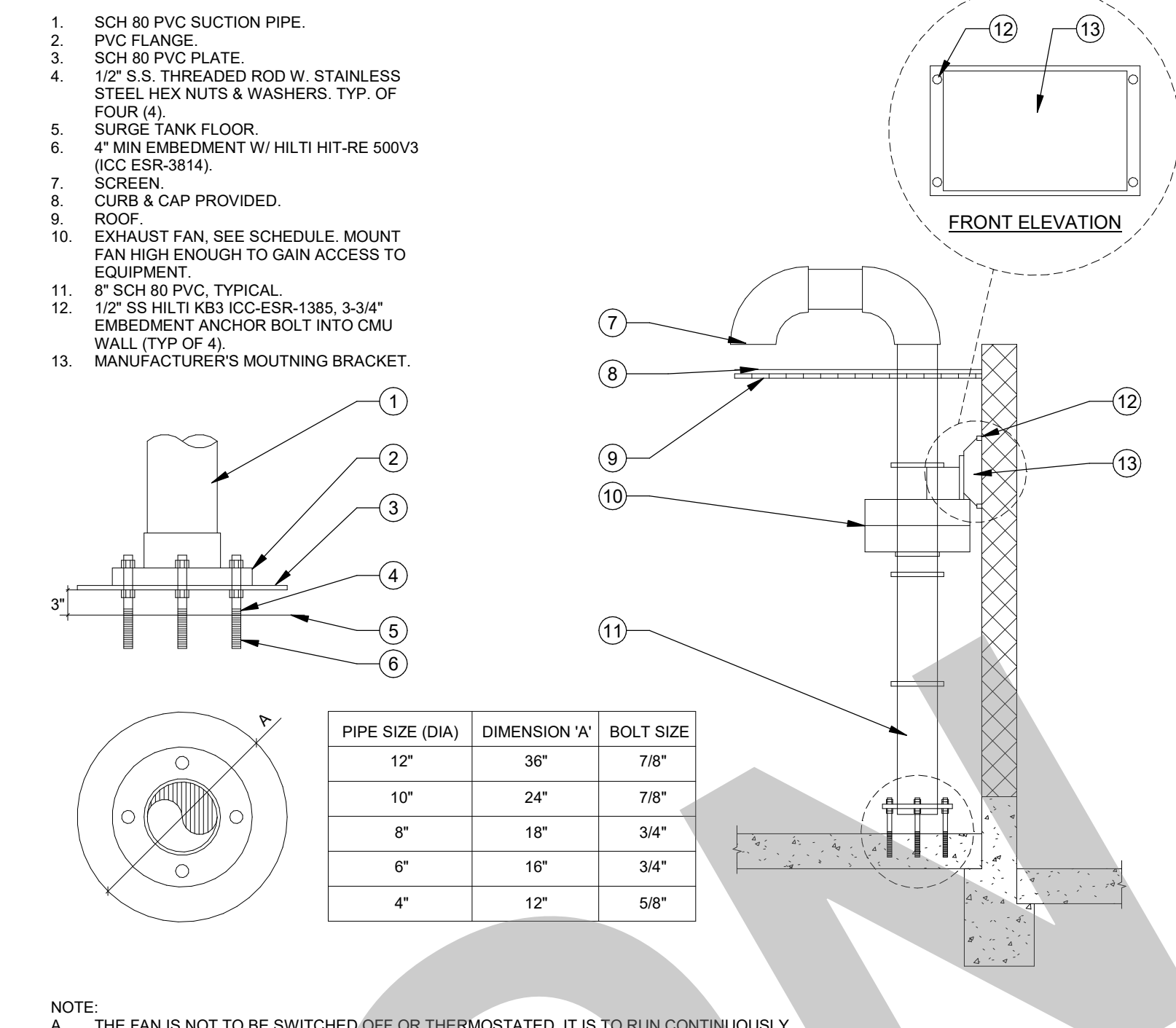

CHEMICAL STORAGE EXHAUST FAN DETAIL NTS 1

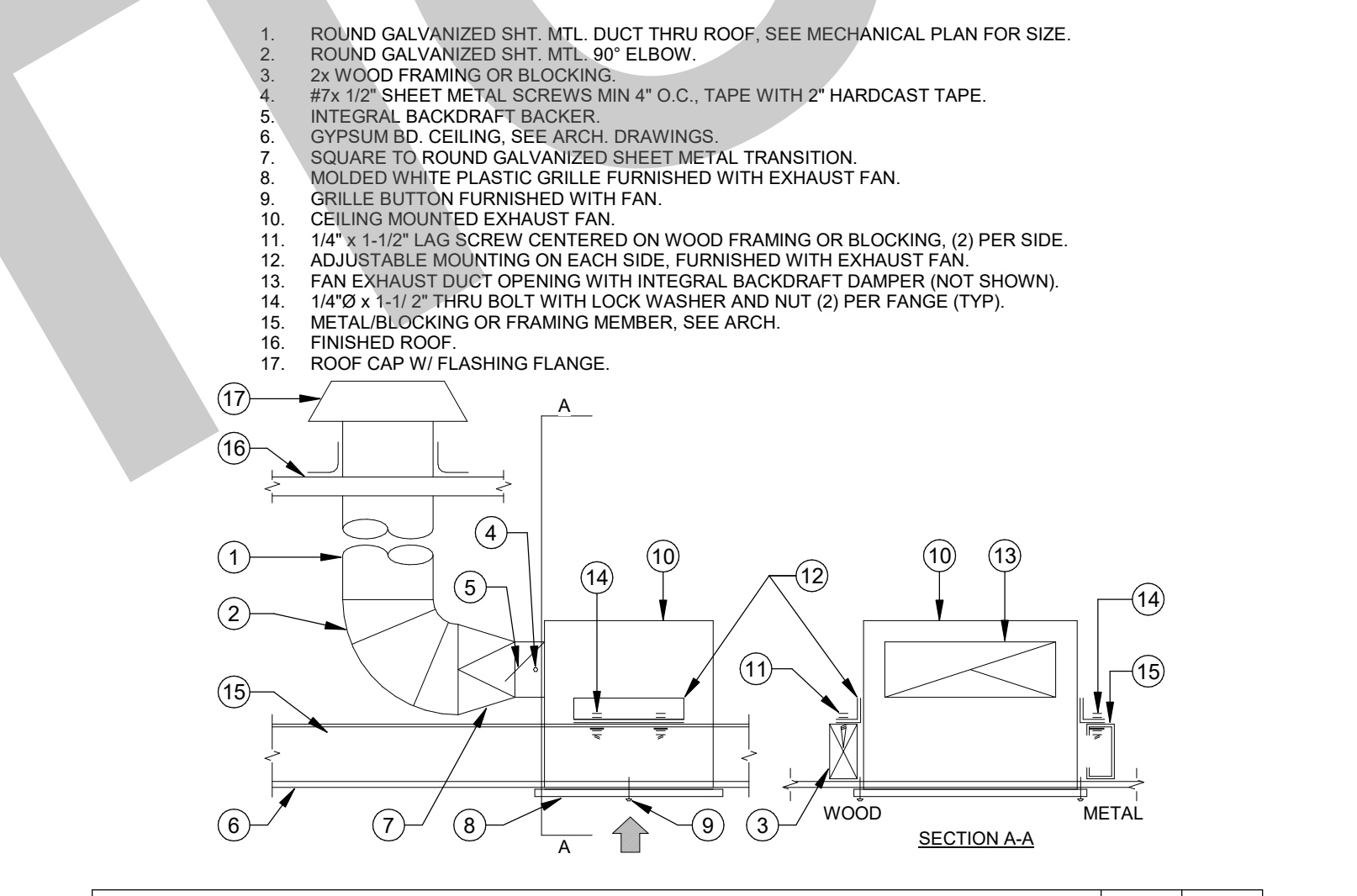

EXHAUST FAN-CEILING MOUNTED (CEF) NTS 2

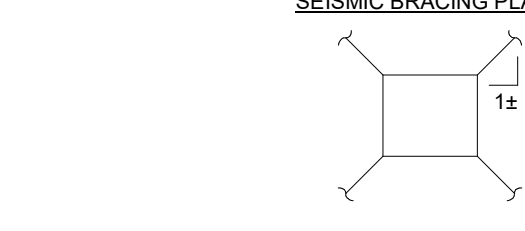

CASSETTE INDOOR UNIT MOUNTING NTS 12

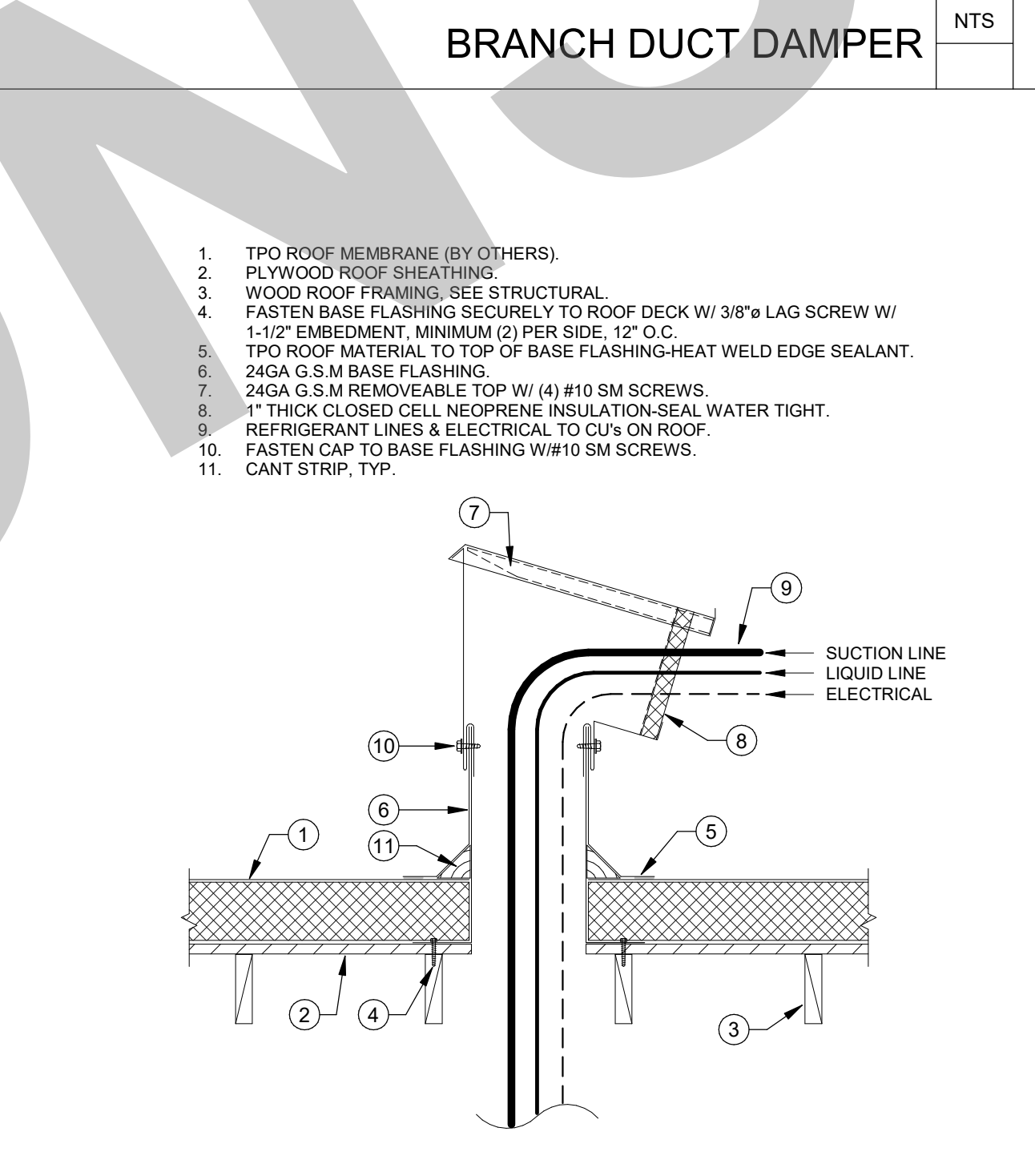

REFRIGERANT PIPE PENETRATION AT ROOF NTS 10

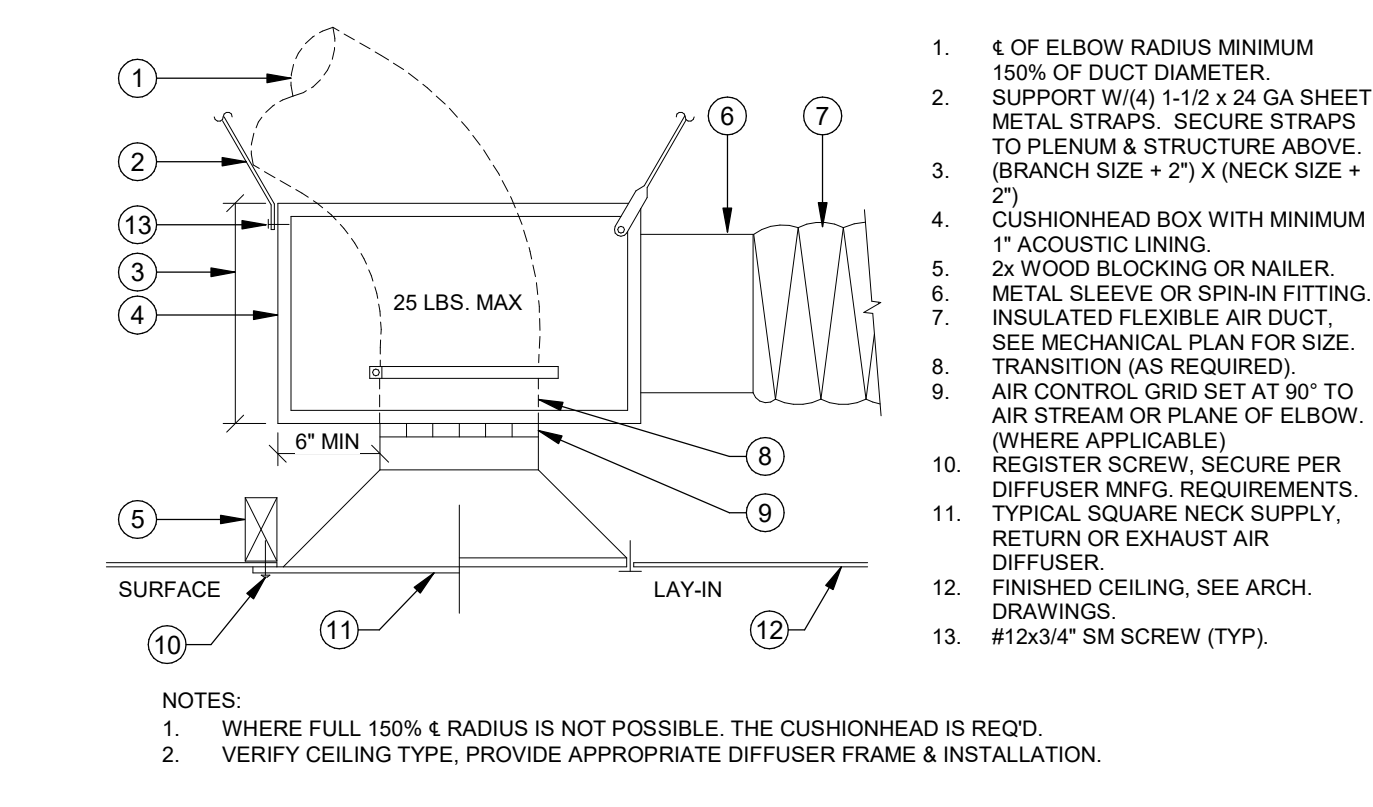

DIFFUSER / GRILLE MOUNTING NTS 6

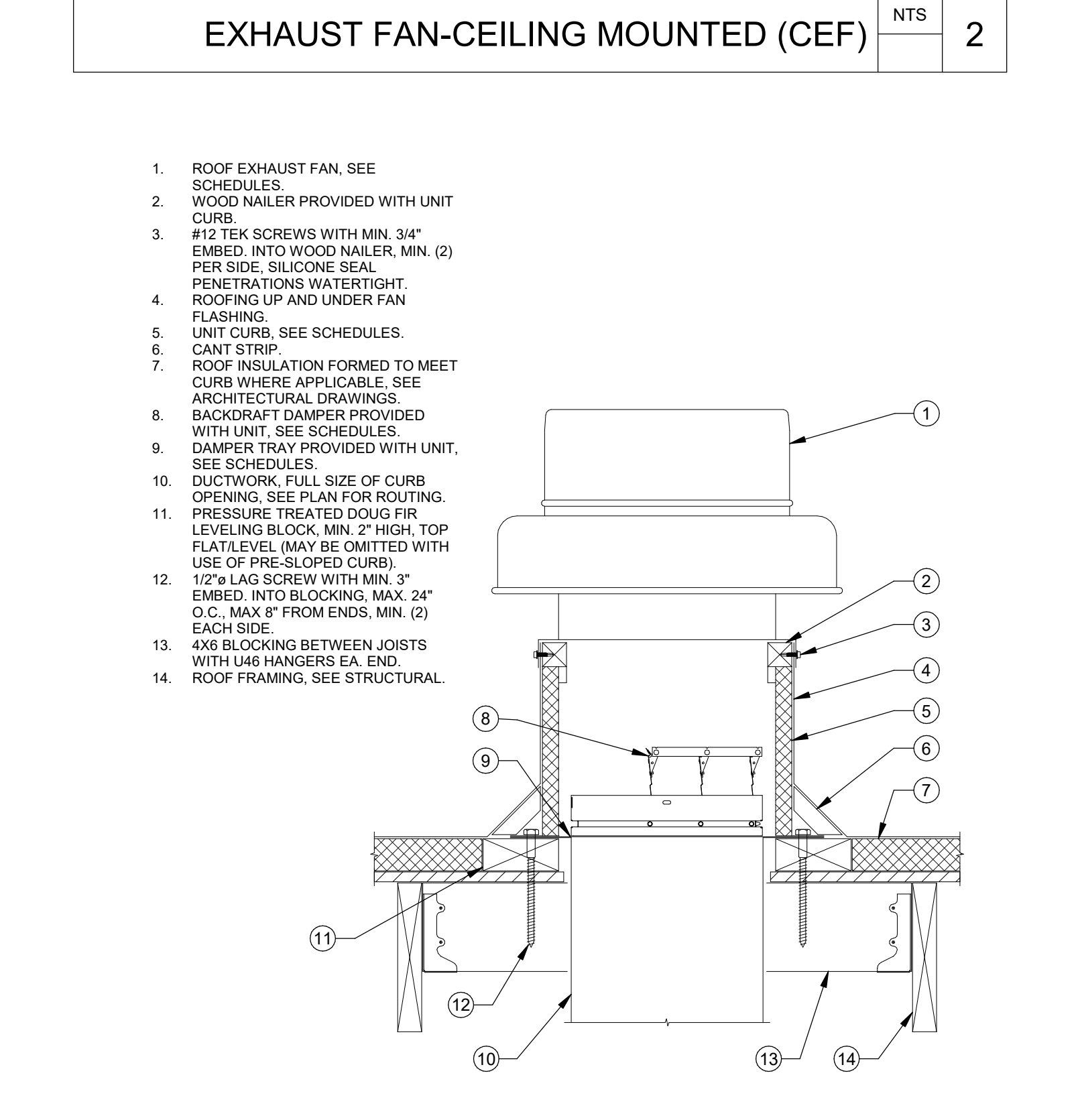

ROOF EXHAUST FAN MOUNTING NTS 3

95% SUBMITTAL. SUBJECT TO CHANGE/BUILDING DEPT. REVIEW.

STUDIO W ARCHITECTS

Studio W Architects
1930 H Street
Sacramento, California 95811
[T] 916.254.5600
www.StudioW-Architects.com

MEP & FS / Sustainability / CxA
1209 Pleasant Grove Blvd.
Roseville, CA 95678
p 916-771-0778
www.lpeengineers.com
Job #: 22-2007

GENERAL NOTES
1. This sheet is part of a set and is not to be used alone.
2. This sheet is not to be used for construction unless the architect's stamp and signature appear on the drawings and the status box indicates drawings have been released for construction.
3. These plans and prints thereof, as instruments of service, are owned by the architect and are for use on this project only. Reproduction and/or distribution without the prior written consent of the architect is forbidden.
4. Copyright Studio W Associates, Inc. 2022.

NO.	REMARKS	DATE

DATE
 PLAN CHECK
 BACK CHECK
 BIDDING
 CONSTRUCTION

KEY PLAN

CITY OF STOCKTON
425 N EL DORADO STREET
STOCKTON, CA 95202

DESIGN DEVELOPMENT
AQUATIC FACILITIES
RENOVATION &
REPLACEMENT -
VICTORY PARK POOL CITY
PROJECT NO. CR18020
1201 N PERSHING AVE
STOCKTON, CA 95203

MECHANICAL DETAILS

Date MM/DD/YYYY
Application Number XX-XXXXXX
Drawing Number
M0.2
Project Number 22009
Drawing Number
Author Checker

NOT FOR CONSTRUCTION

1. FLOOR/ROOF. SEE STRUCTURAL DRAWINGS.
2. FLOOR/ROOF FRAMING. SEE STRUCTURAL DRAWINGS.
3. 4x4 BLOCKING BETWEEN JOISTS W/ U44 HANGERS AT EACH END. TYP.
4. 1" x 20 GA. GALV. SHEET METAL STRAP.
5. 3/8" THREADED ROD, B-LINE ATR OR EQUAL.
6. 3"x3"x1/4" GALVANIZED STEEL ANGLE.
7. 1-5/8"x1-5/8"x12 GA UNISTRUT CHANNEL, B-LINE B22 OR EQUAL.
8. 3/32" PRE-STRETCHED GALVANIZED AIRCRAFT CABLE, 7x19 STRAND CORE.
9. (2) #12, 1" SMC, 2" O.C. MIN.
10. 2"x2"x1/4" x 5" LONG GALVANIZED STEEL ANGLE, ATTACH TO FRAMING WITH (2) 1/2" BOLTS OR THREADED ROD WITH NUTS AND WASHER.
11. NUT, TOP AND BOTTOM.
12. NUT AND WASHER, TOP AND BOTTOM.
13. 3/8" THREADED ROD THROUGH SUPPORT MEMBER WITH NUT AND WASHER EA END.
14. UNIVERSAL SWAY BRACE UPPER ATTACHMENT, B-LINE TOLCO FIG. 890 OR EQUAL.
15. 2"x2"x1/4" x 1-1/8" WIDE GALVANIZED STEEL ANGLE, B-LINE MODEL B154 OR EQUAL.
16. CABLE THIMBLE AND CABLE CLIPS.

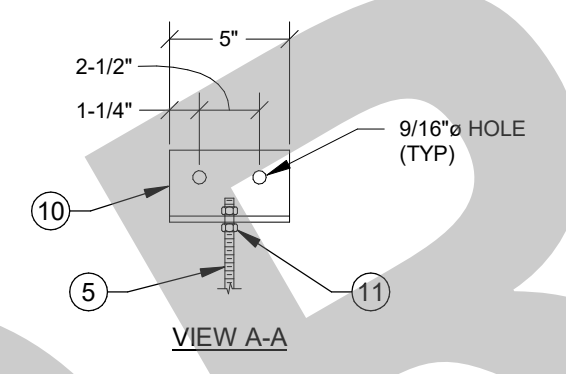
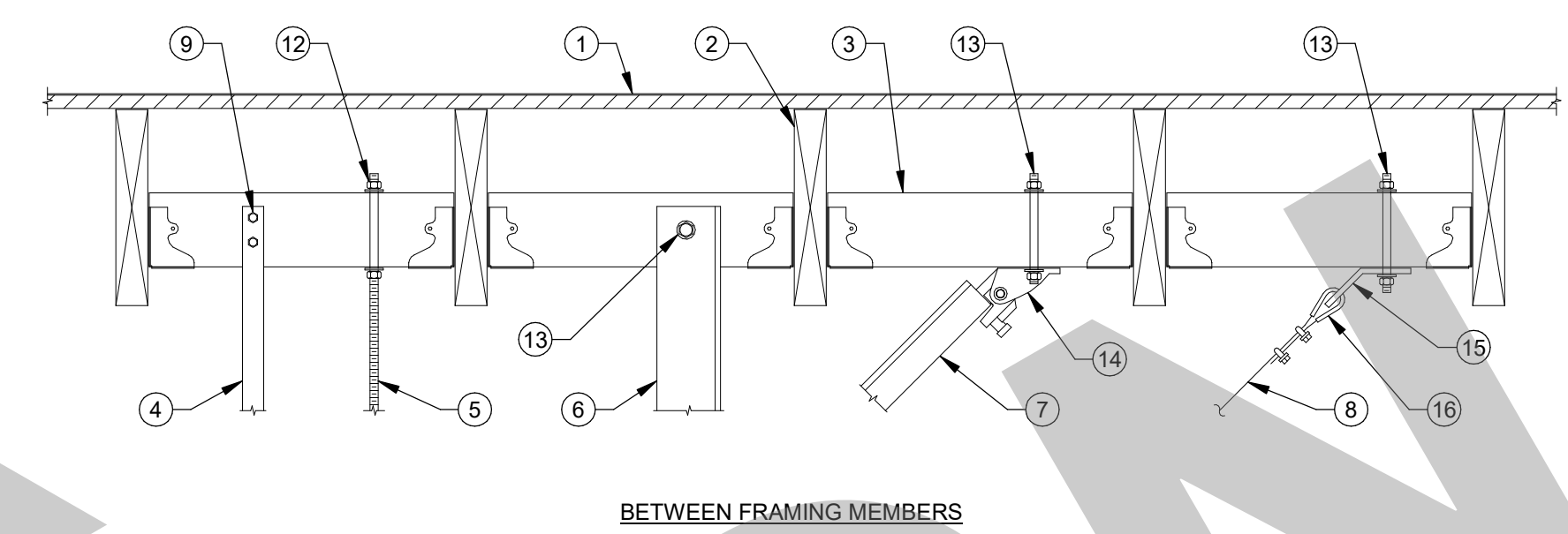
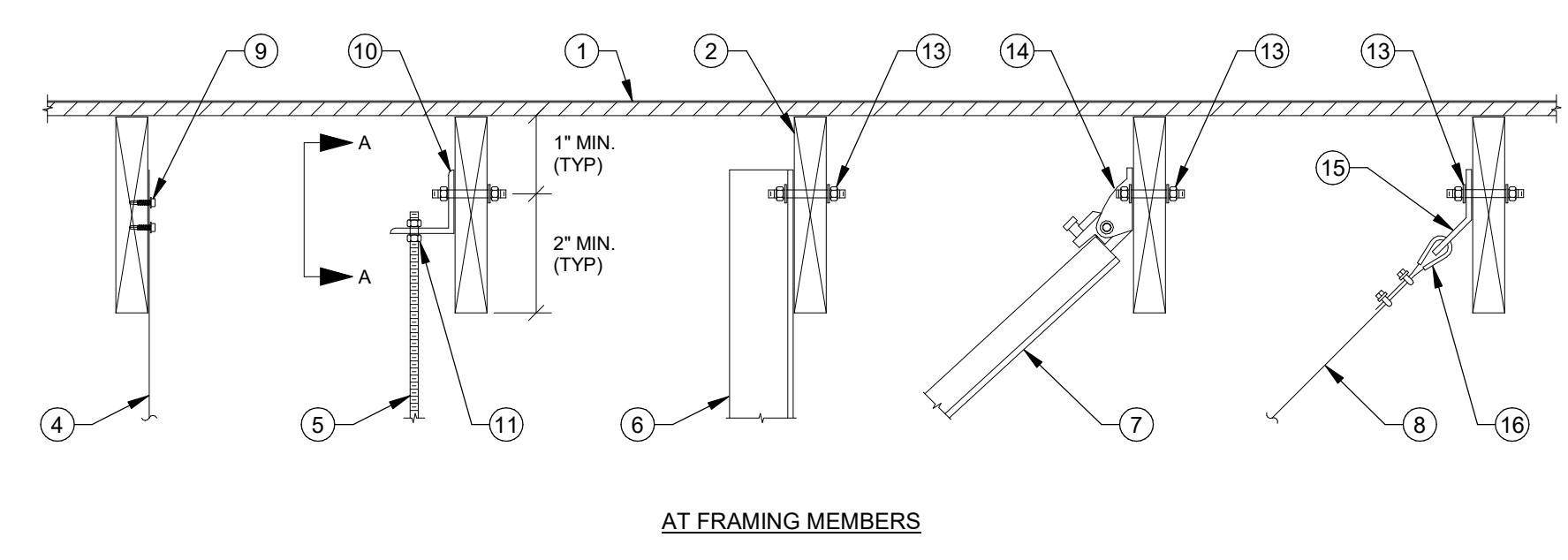

HANGER UPPER ATTACHMENTS NTS 1

1. ROUND DUCT. SEE PLAN FOR SIZE AND ROUTING.
2. RECTANGULAR DUCT. SEE PLAN FOR SIZE AND ROUTING.
3. 1" x 20 GA. GALV. SHEET METAL STRAP.
4. 3/8" THREADED ROD, B-LINE ATR OR EQUAL.
5. 1-5/8"x1-5/8"x12 GA UNISTRUT CHANNEL, B-LINE B22 OR EQUAL.
6. 1" x 20 GA. GALV. SHEET METAL STRAP WITH 3"x2" HIGH FLANGE.
7. NUT AND WASHER, TOP AND BOTTOM.
8. NUT, TOP AND BOTTOM WITH UNISTRUT SQUARE WASHER, B-LINE MODEL B2012N OR EQUAL.
9. (2) #10 TEK SCREWS.
10. (2) #10 TEK SCREWS, EA SIDE.
11. (2) #10 TEK SCREWS, EA SIDE.

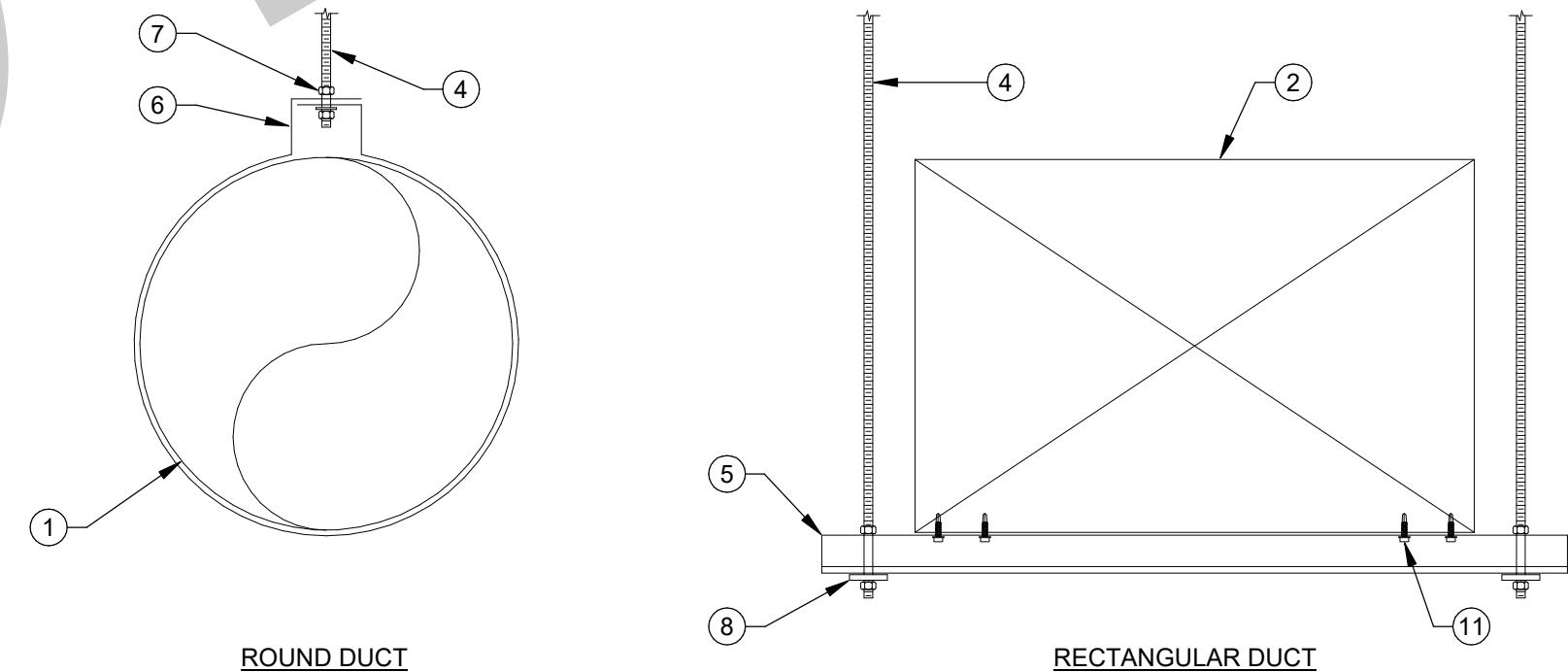
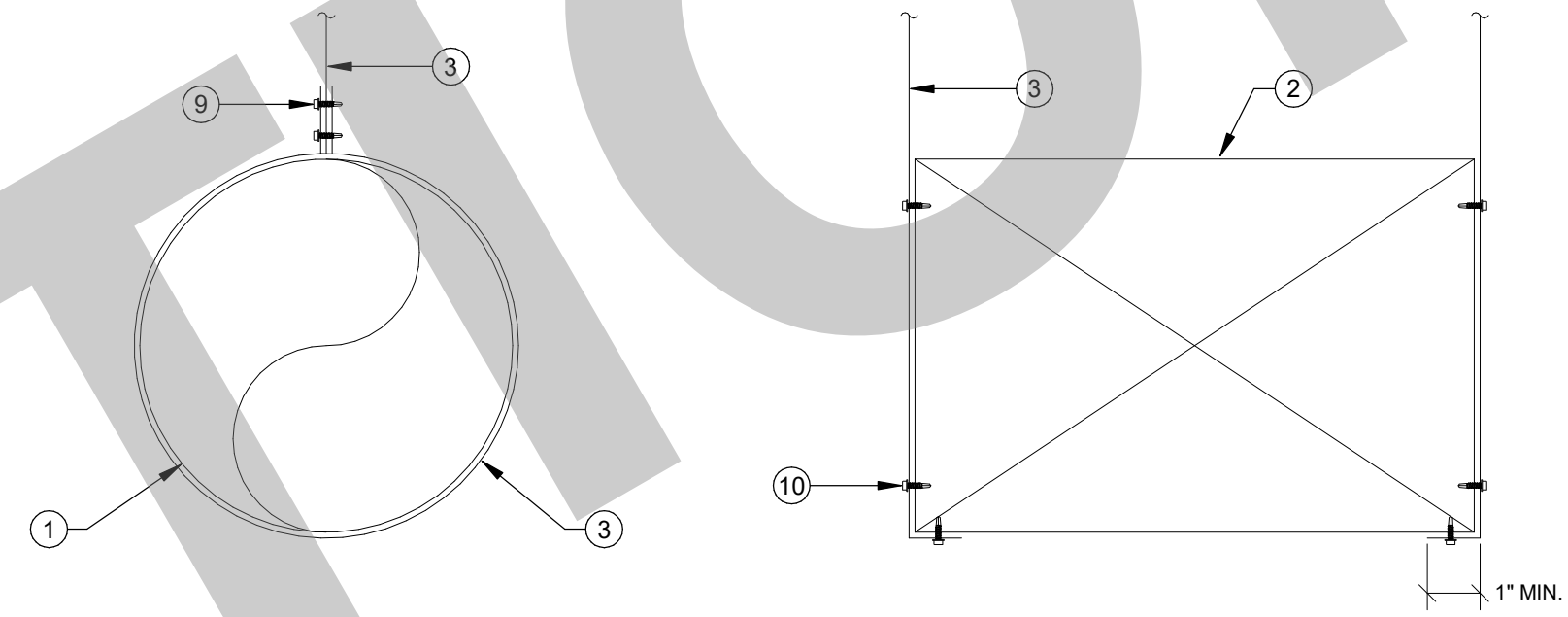

NOTES:
A. HANGER SPACING TO BE AT MAXIMUM 8FT O.C.

DUCT HANGERS NTS 2

95% SUBMITTAL.
SUBJECT TO
CHANGE/BUILDING
DEPT. REVIEW.



Studio W Architects
1930 H Street
Sacramento, California 95811
[T] 916.254.5600
www.StudioW-Architects.com



- GENERAL NOTES
1. This sheet is part of a set and is not to be used alone.
 2. This sheet is not to be used for construction unless the architect's stamp and signature appear on the drawings and the status box indicated drawings have been released for construction.
 3. These plans and prints thereof, as instruments of service, are owned by the architect and are for use on this project only. Reproduction and/or distribution without the prior written consent of the architect is forbidden.
 4. Copyright Studio W Associates, Inc. 2022.

NO.	REMARKS	DATE

DRAWING STATUS	DATE
<input type="radio"/> PLAN CHECK	
<input type="radio"/> BACK CHECK	
<input type="radio"/> BIDDING	
<input type="radio"/> CONSTRUCTION	

KEY PLAN

CITY OF STOCKTON
425 N EL DORADO STREET
STOCKTON, CA 95202

DESIGN DEVELOPMENT

**AQUATIC FACILITIES
RENOVATION &
REPLACEMENT -
VICTORY PARK POOL CITY**
PROJECT NO. CR18020
1201 N PERSHING AVE
STOCKTON, CA 95203

MECHANICAL DETAILS

Date MM/DD/YYYY	Project Number 22009
Application Number XX-XXXXXX	Drawing Number
Drawn	Checked
Author	Checker

M0.3

APPROVAL STAMP

**95% SUBMITTAL.
SUBJECT TO
CHANGE/BUILDING
DEPT. REVIEW.**



Studio W Architects
1930 H Street
Sacramento, California 95811
[T] 916.254.5600
www.StudioW-Architects.com



- KEY NOTES**
- MECHANICAL CONTRACTOR TO COORDINATE LOUVER LOCATION WITHIN CMU BLOCK.
 - VOLUME DAMPER IN DUCT DROP ABOVE ROOF.

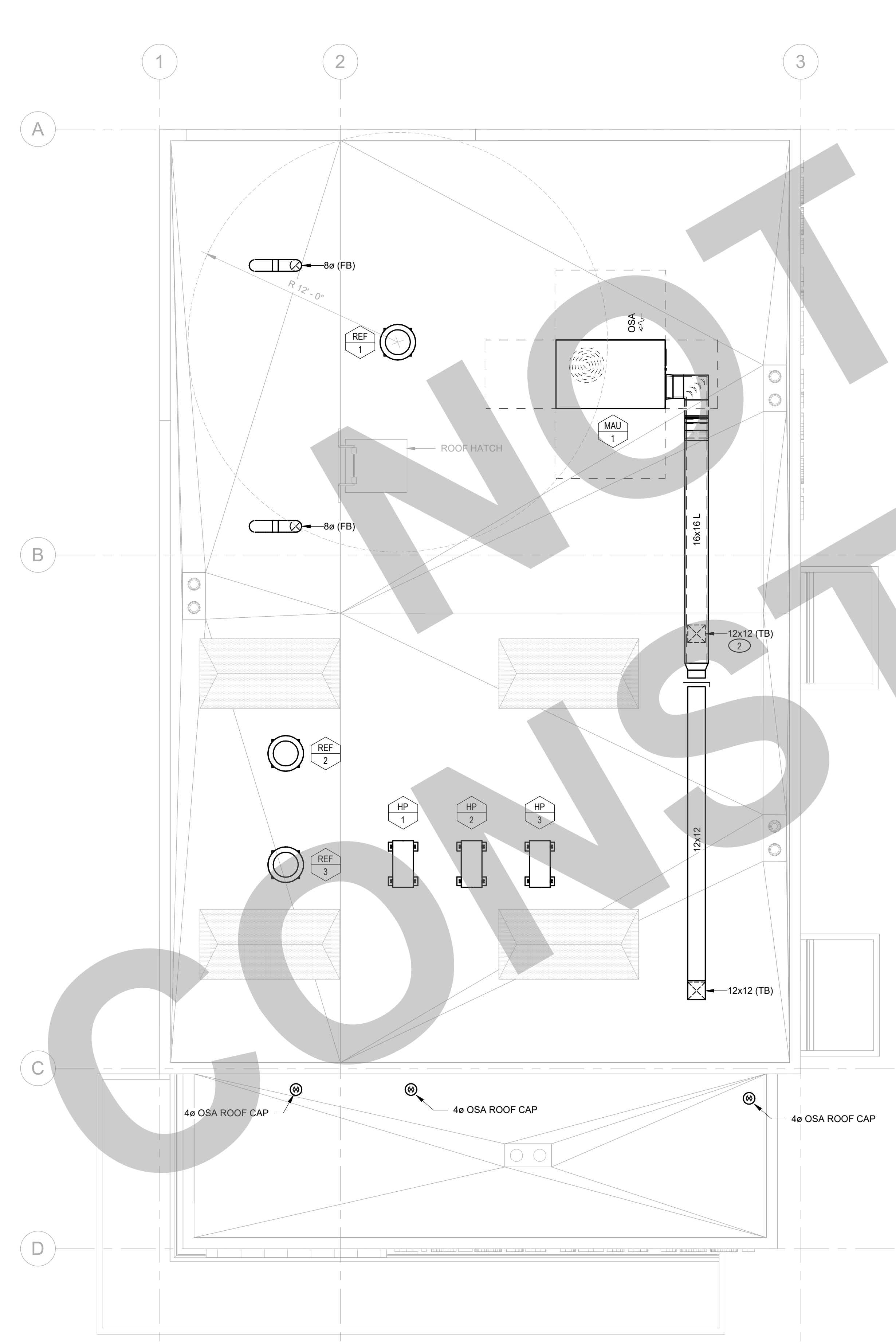

2 MECHANICAL ROOF PLAN
SCALE: 1/4" = 1'-0"

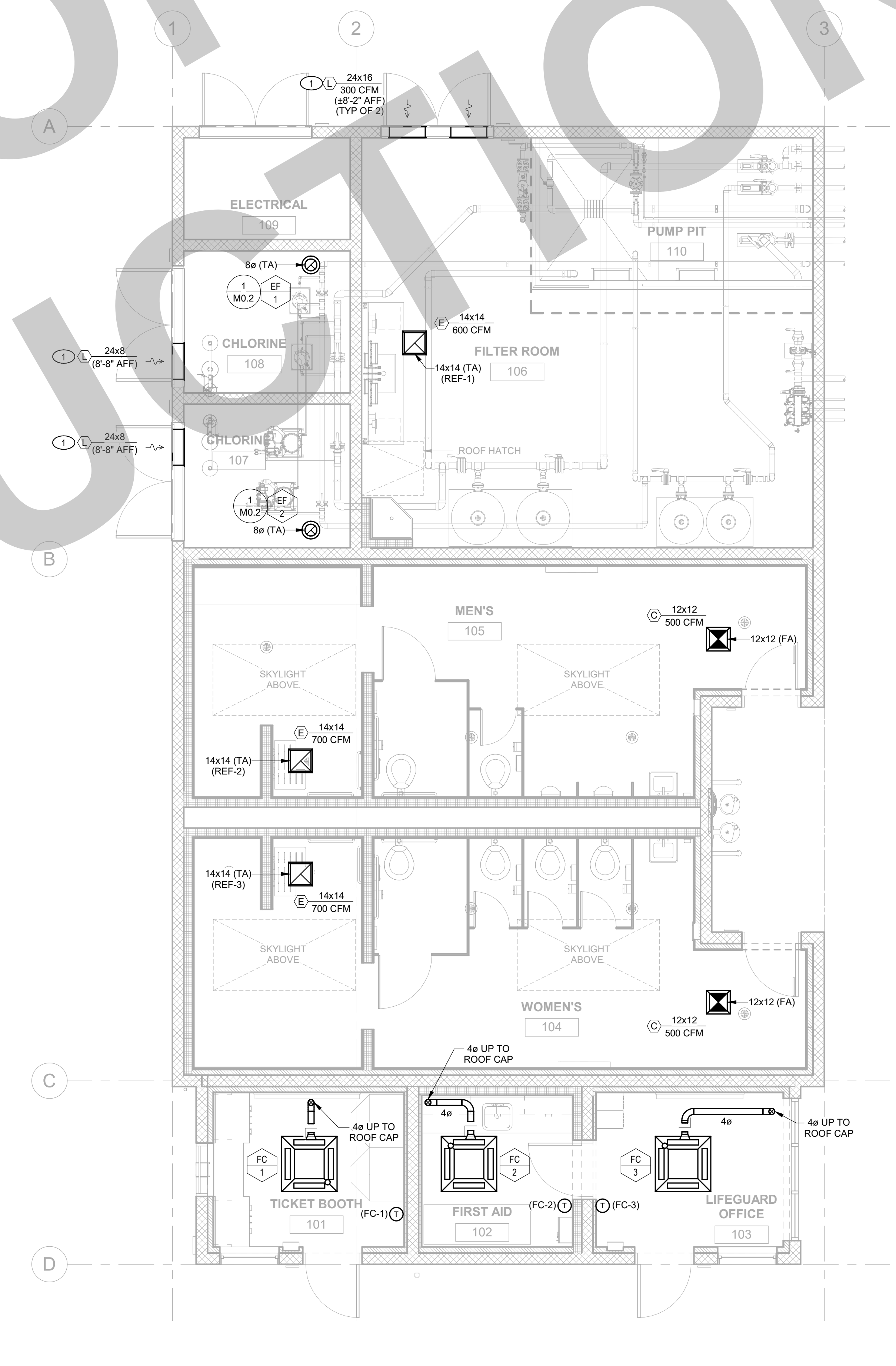

1 MECHANICAL FLOOR PLAN
SCALE: 1/4" = 1'-0"

- GENERAL NOTES**
- This sheet is part of a set and is not to be used alone.
 - This sheet is not to be used for construction unless the architect's stamp and signature appear on the drawings and the status box indicates drawings have been released for construction.
 - These plans and prints thereof, as instruments of service, are owned by the architect and are for use on this project only. Reproduction and/or distribution without the prior written consent of the architect is forbidden.
 - Copyright Studio W Associates, Inc. 2022.

NO.	REMARKS	DATE

DRAWING STATUS	DATE
<input type="radio"/> PLAN CHECK	
<input type="radio"/> BACK CHECK	
<input type="radio"/> BIDDING	
<input type="radio"/> CONSTRUCTION	

KEY PLAN



CITY OF STOCKTON
425 N EL DORADO STREET
STOCKTON, CA 95202

DESIGN DEVELOPMENT

**AQUATIC FACILITIES
RENOVATION &
REPLACEMENT -
VICTORY PARK POOL CITY**
PROJECT NO. CR18020
1201 N PERSHING AVE
STOCKTON, CA 95203

**MECHANICAL FLOOR &
ROOF PLAN**

Date MM/DD/YYYY	Project Number 22009
Application Number XX-XXXXXX	Drawing Number M2.1
Drawn Author	Checked Checker

APPROVAL STAMP
**95% SUBMITTAL.
 SUBJECT TO
 CHANGE/BUILDING
 DEPT. REVIEW.**



Studio W Architects
 1930 H Street
 Sacramento, California 95811
 [T] 916.254.5600
 www.StudioW-Architects.com

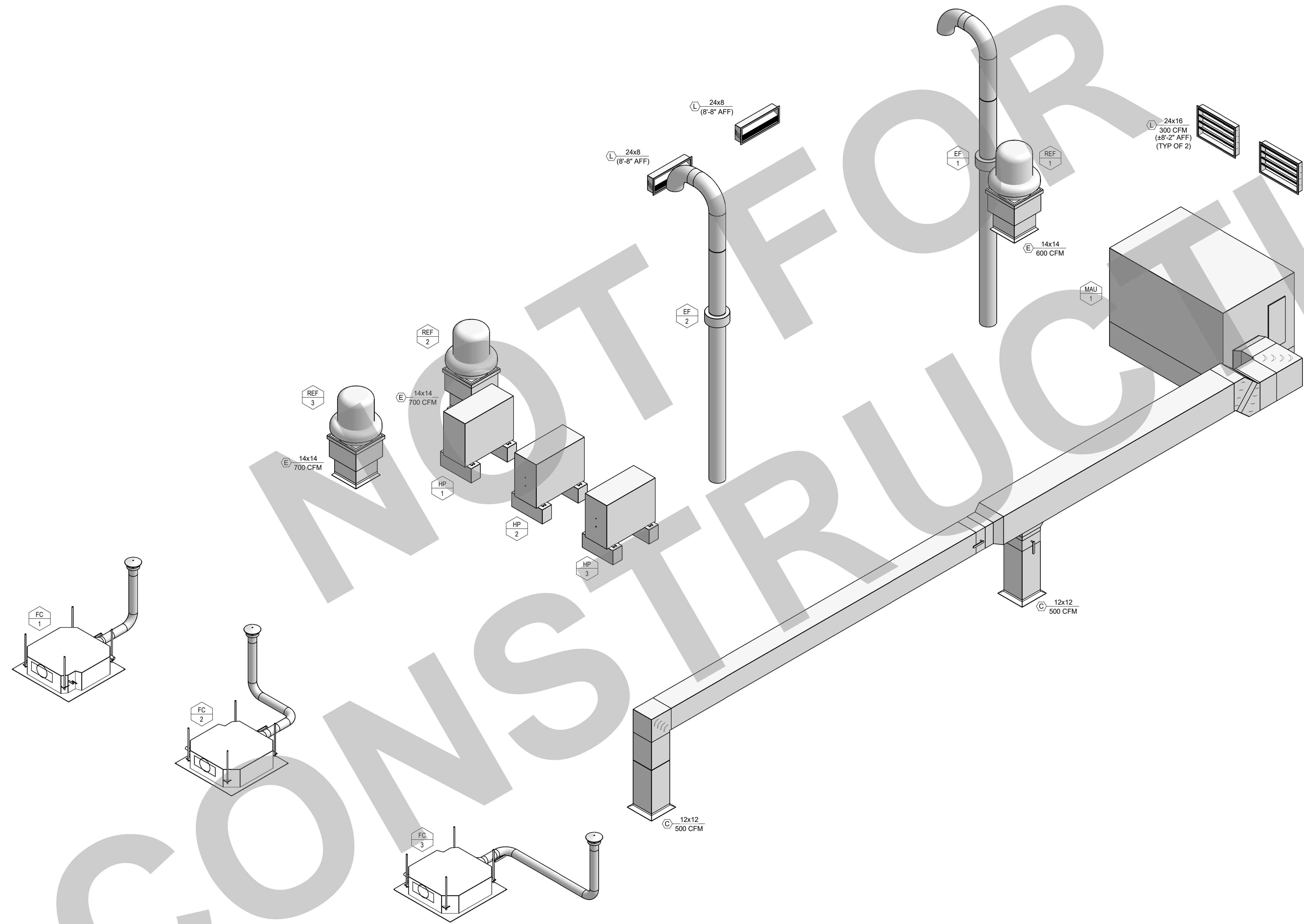

1 MECHANICAL ISOMETRIC
 SCALE: NONE

- GENERAL NOTES
1. This sheet is part of a set and is not to be used alone.
 2. This sheet is not to be used for construction unless the architect's stamp and signature appear on the drawings and the status box indicated drawings have been released for construction.
 3. These plans and prints thereof, as instruments of service, are owned by the architect and are for use on this project only. Reproduction and/or distribution without the prior written consent of the architect is forbidden.
 4. Copyright Studio W Associates, Inc. 2022.

NO.	REMARKS	DATE

DATE

DRAWING STATUS

PLAN CHECK

BACK CHECK

BIDDING

CONSTRUCTION

KEY PLAN

CITY OF STOCKTON
 425 N EL DORADO STREET
 STOCKTON, CA 95202

DESIGN DEVELOPMENT

AQUATIC FACILITIES
 RENOVATION &
 REPLACEMENT -
 VICTORY PARK POOL CITY
 PROJECT NO. CR18020
 1201 N PERSHING AVE
 STOCKTON, CA 95203

MECHANICAL
 ISOMETRICS

Date MM/DD/YYYY	Project Number 22009
Application Number XX-XXXXXX	Drawing Number M7.1
Drawn Author	Checked Checker

- FLOOR/ROOF. SEE STRUCTURAL DRAWINGS.
- FLOOR/ROOF FRAMING. SEE STRUCTURAL DRAWINGS.
- 4# BLOCKING BETWEEN JOISTS W/ U4# HANGERS AT EACH END, TYP.
- 1" x 20 GA. GALV. SHEET METAL STRAP.
- 3/8" THREADED ROD, B-LINE ATR OR EQUAL.
- 3/8" x 1/4" GALVANIZED STEEL ANGLE.
- 1-5/8" x 1/2" GA UNISTRUT CHANNEL, B-LINE B22 OR EQUAL.
- 3/20" PRE-STRETCHED GALVANIZED AIRCRAFT CABLE, 7x19 STRAND CORE.
- 2" DIA 1" SWS, 2" O.C. MIN.
- 3/8" x 1/4" x 5" LONG GALVANIZED STEEL ANGLE. ATTACH TO FRAMING WITH (2) 1/2" BOLTS OR THREADED ROD WITH NUTS AND WASHER.
- NUT, TOP AND BOTTOM.
- NUT AND WASHER, TOP AND BOTTOM.
- 3/8" THREADED ROD THROUGH SUPPORT MEMBER WITH NUT AND WASHER EA END.
- UNIVERSAL SWAY BRACE UPPER ATTACHMENT, B-LINE TOLCO FIG. 980 OR EQUAL.
- 2" x 3/4" x 1-1/8" WIDE GALVANIZED STEEL ANGLE, B-LINE MODEL B154 OR EQUAL.
- CABLE THIMBLE AND CABLE CLIPS.

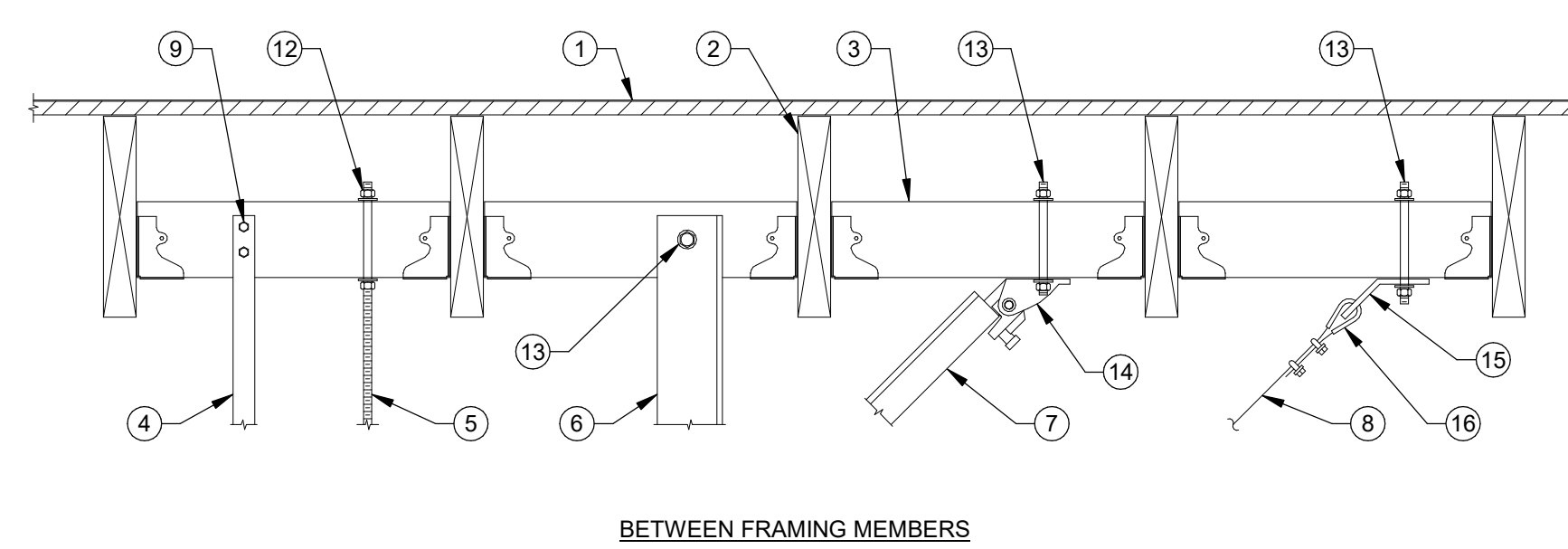
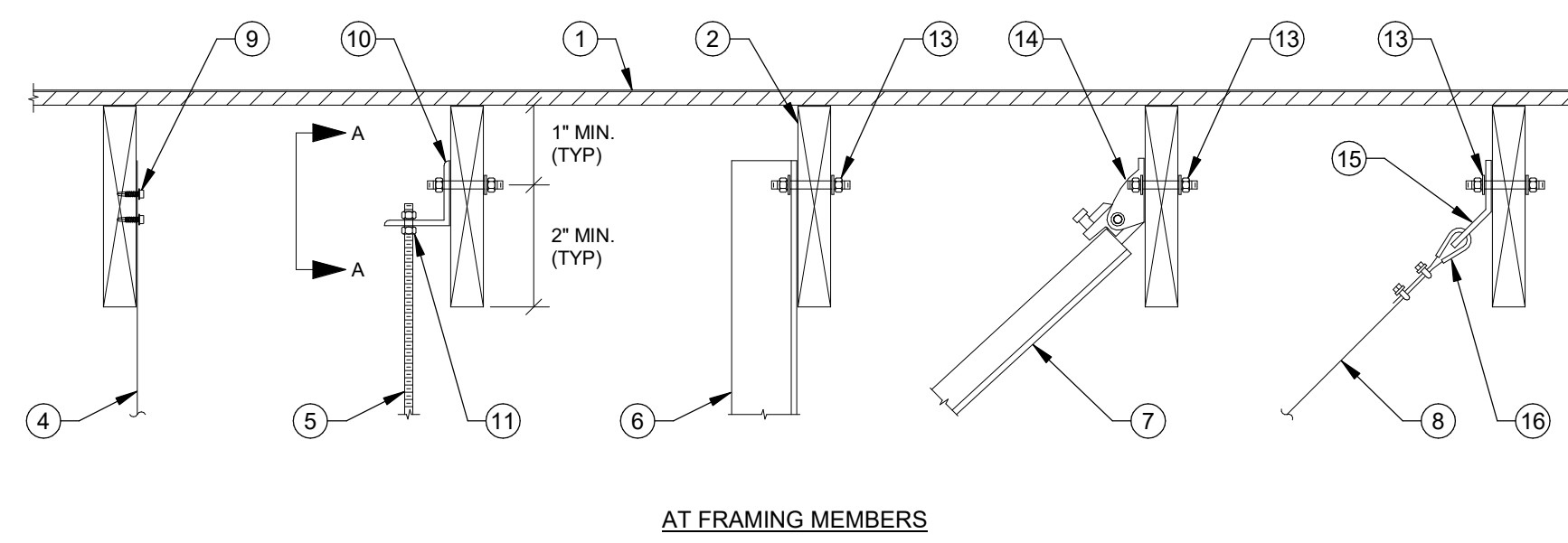

HANGER UPPER ATTACHMENTS NTS 9

- PIPE. SEE PLAN FOR SIZE AND ROUTING.
- PIPE INSULATION WHERE APPLICABLE. SEE SPECIFICATIONS. PROVIDE INSULATION PROTECTION SADDLE, MIN. 12" LONG, B-LINE B3151 OR EQUAL. MAY BE SUBSTITUTED FOR PRE-INSULATED CALCIUM SILICATE SHEILD SUPPORT, B-LINE B336 OR EQUAL.
- STANDARD CLEVIS PIPE HANGER, COATED OR PLATED TO ISOLATE HANGER FROM DISSIMILAR METAL PIPING, B-LINE B3100 OR EQUAL.
- ADJUSTABLE 2" PIPE HANGER, COATED OR PLATED TO ISOLATE HANGER FROM DISSIMILAR METAL PIPING, B-LINE B3990 OR EQUAL.
- 3/8" THREADED ROD, B-LINE ATR OR EQUAL.
- 1-5/8" x 1/2" GA UNISTRUT CHANNEL, B-LINE B22 OR EQUAL.
- ROD STIFFENERS, B-LINE TOLCO MODEL 988 OR EQUAL, MIN. 1" FROM TOP AND BOTTOM OF UNISTRUT AND MAX. 28" O.C., TORQUE TO 10 FT-LBS.
- 3/20" PRE-STRETCHED GALVANIZED AIRCRAFT CABLE, 7x19 STRAND CORE.
- 2" x 3/4" x 1-1/8" WIDE GALVANIZED STEEL ANGLE, B-LINE MODEL B154 OR EQUAL.
- CABLE THIMBLE AND CABLE CLIPS.
- NUT AND WASHER, TOP AND BOTTOM.
- NUT, TOP AND BOTTOM WITH UNISTRUT SQUARE WASHER, B-LINE MODEL B2012N OR EQUAL.
- PIPE CLAMP, B-LINE SERIES B2000 OR EQUAL.

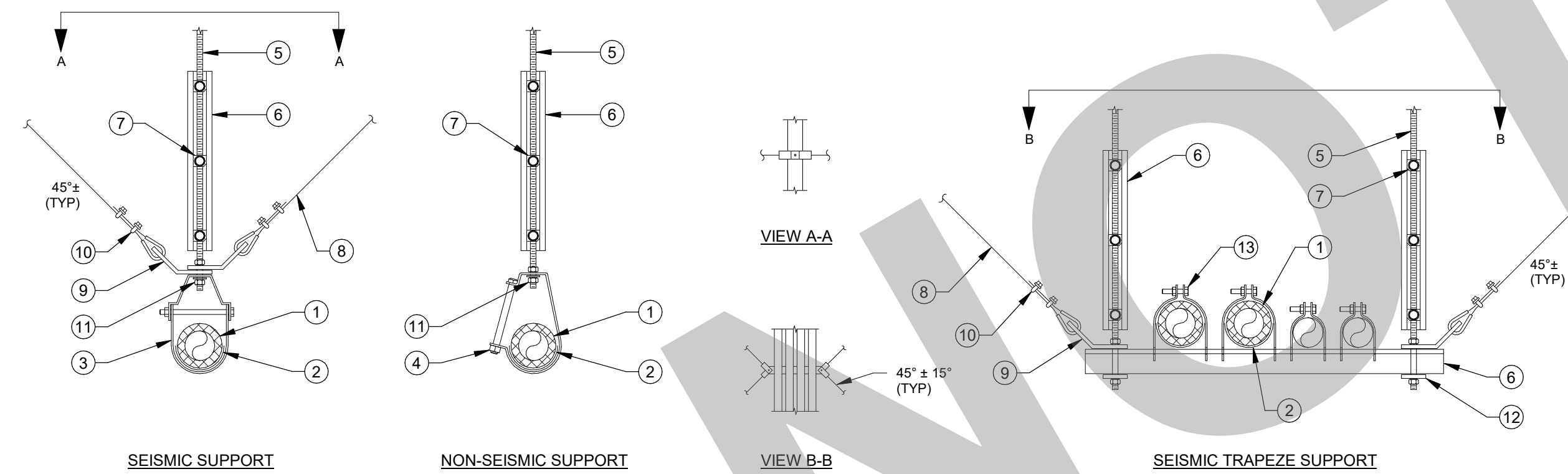

- NOTES:
- HANGER SPACING TO BE PER SPECIFICATIONS. MAXIMUM SPACING MAY NOT EXCEED 2019 CPC TABLE 313.3.
 - PROVIDE ROD STIFFENERS ONLY WHERE ROD LENGTH FROM SEISMIC BRACING TO UPPER ATTACHMENT EXCEEDS 10'.
 - SEISMIC RESTRAINTS ARE NOT REQUIRED FOR 3/4" AND SMALLER GAS PIPING, AND FOR ALL OTHER PIPING 2" AND SMALLER.
 - SEISMIC RESTRAINTS ARE NOT REQUIRED FOR ALL PIPING SUSPENDED BY INDIVIDUAL HANGERS 12" OR LESS IN LENGTH FROM TOP OF PIPE TO BOTTOM OF ATTACHMENT TO STRUCTURE.

PIPE HANGER DETAIL NTS 10

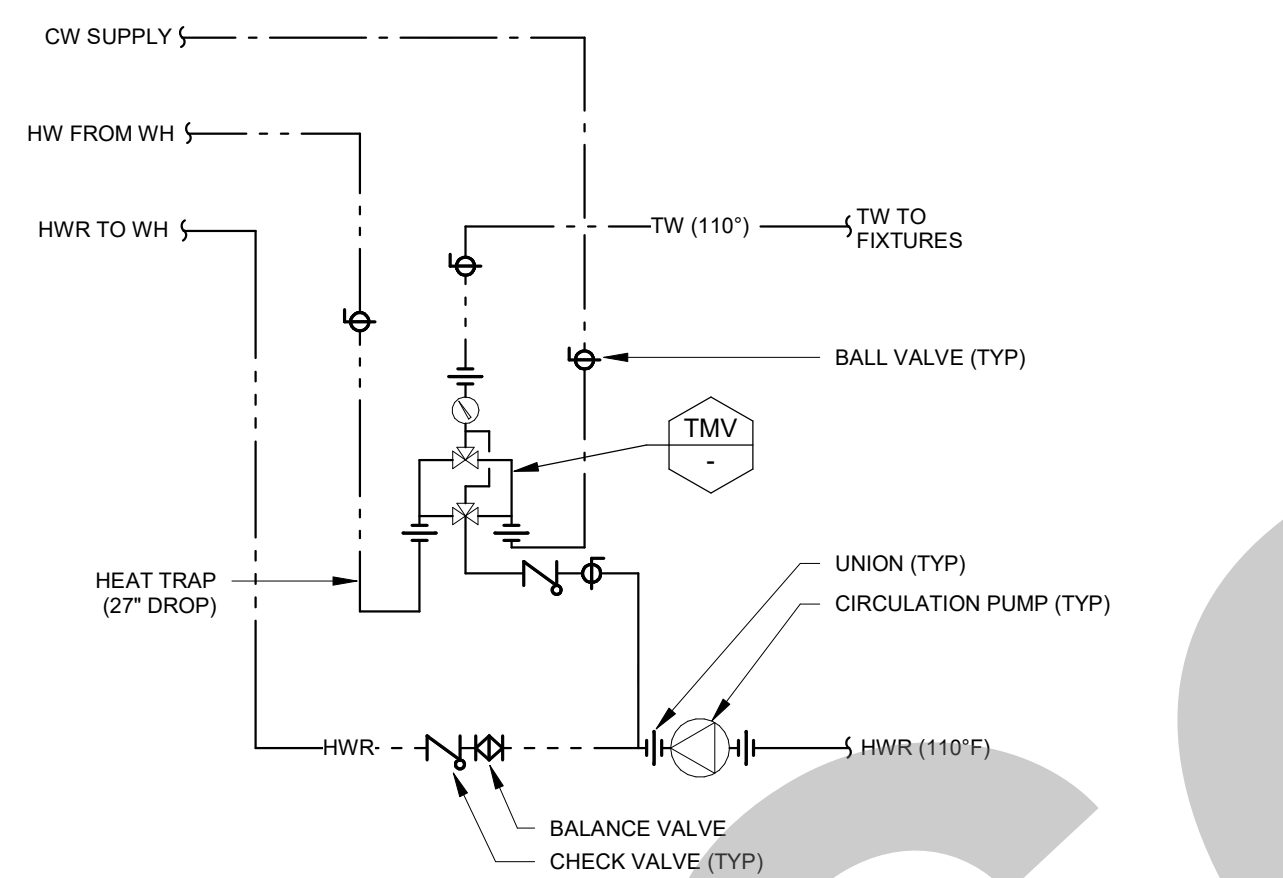

HIGH-LOW THERMAL MIXING VALVE NTS 12

- PIPE. SEE PLAN FOR SIZE.
- ADJUSTABLE PIPE SADDLE WITH YOKE, "B-LINE" B3092.
- PIPE STAND, "B-LINE" B3088ST, GALVANIZED.
- 1/2" HILTl KB-122 SS ANCHOR BOLTS WITH MIN 3" EMBEDMENT.
- CONCRETE FLOOR. SEE STRUCTURAL PLANS.

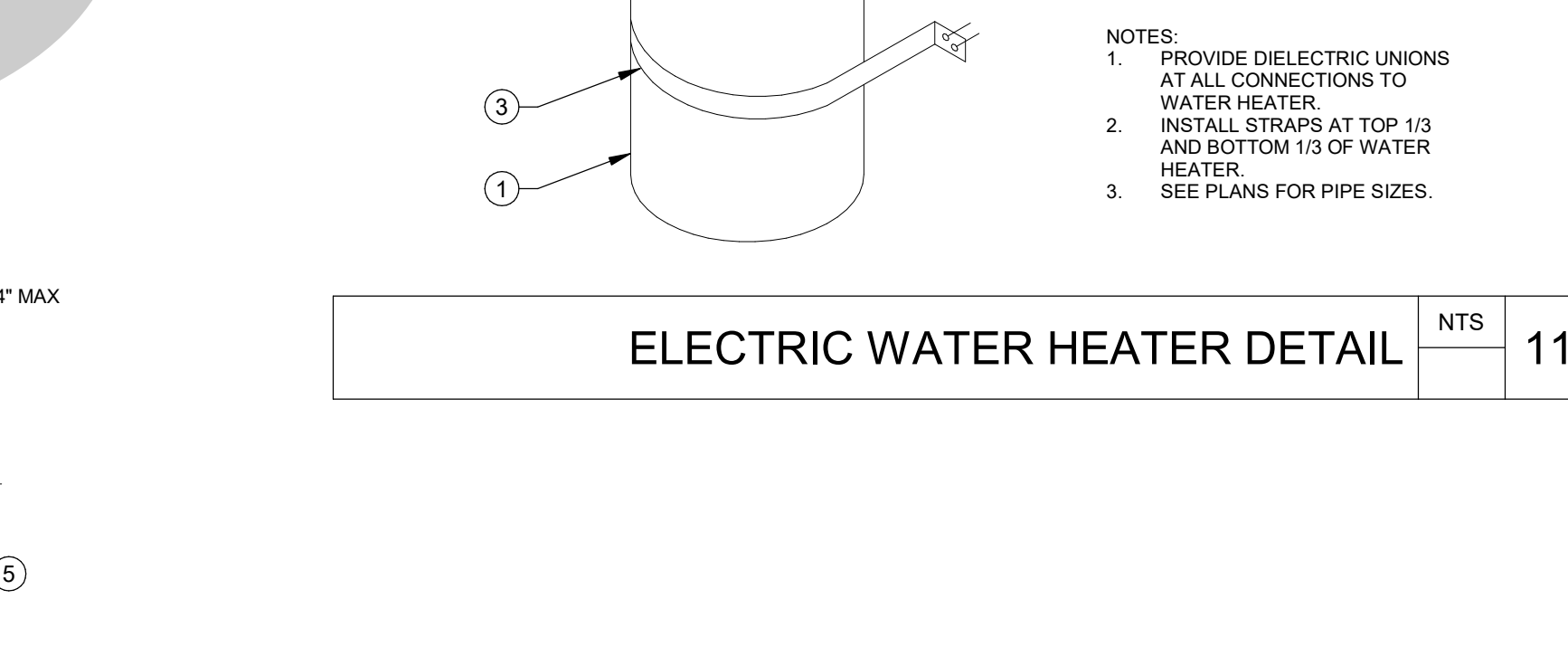

ELECTRIC WATER HEATER DETAIL NTS 11

PIPE SUPPORT ON FLOOR NTS 13

- SEE PLAN FOR CONTINUATION.
- OPEN TEE.
- CONNECTION TO DRAIN STUB. NEOPRENE COVERED HOSE AT UNITS MOUNTED ON VIBRATION ISOLATORS/NIPPLES & UNION AT ALL OTHERS.
- MECH. EQUIPMENT CASING.
- DEEP TRAP SEAL. MAKE UP TRAP OUT OF NIPPLES AND FITTINGS. DELETE IF UNIT IS EQUIPPED WITH AN INTERNAL TRAP.
- SLOPE HORIZONTAL LINE 1/8" PER FOOT (MIN) PLUG TEE (CO) AT EACH CHANGE OF DIRECTION.

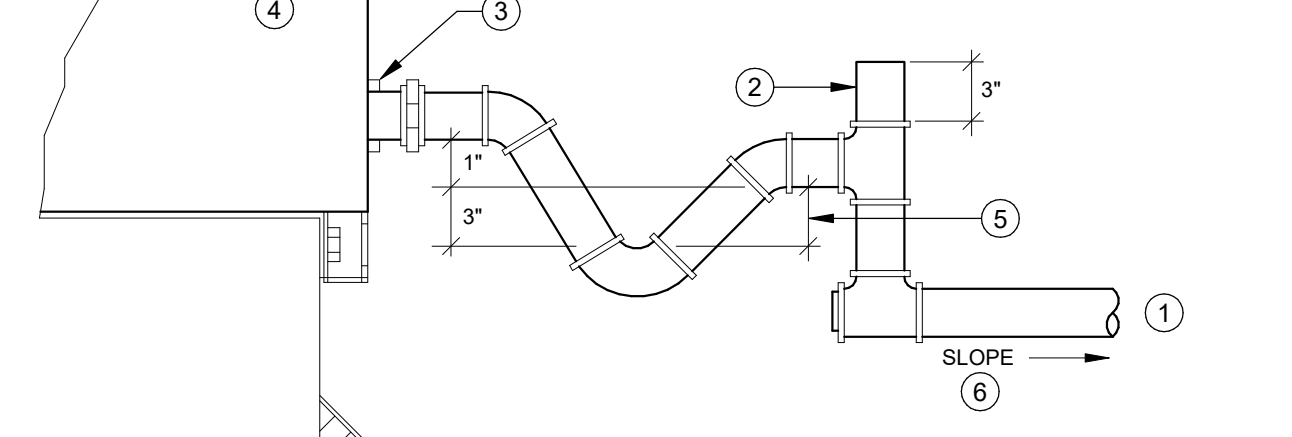

CONDENSATE DRAIN CONNECTION NTS 5

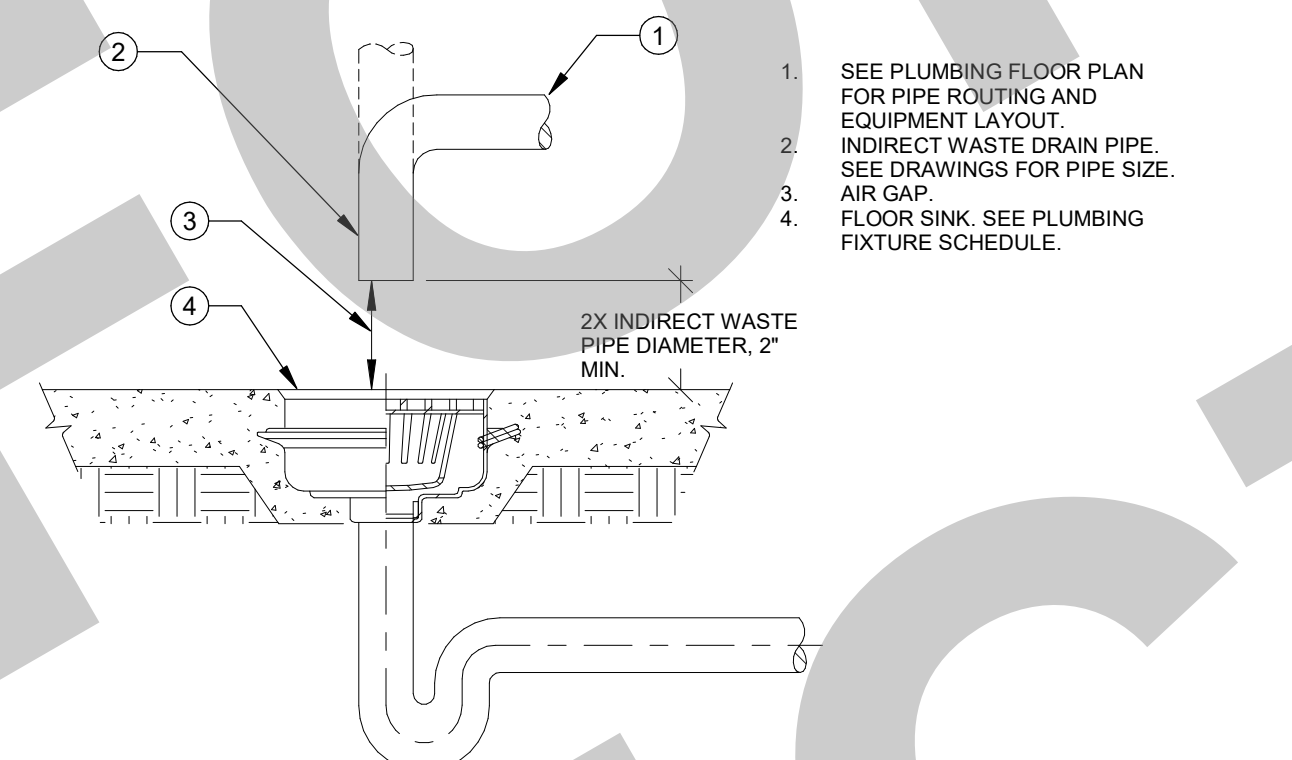

INDIRECT WASTE DETAIL NTS 6

- PIPING ON ROOF.
- PVC SINGLE PLY PROTECTION MATERIAL.
- ROOFING MATERIAL.
- "B-LINE" DURA-BLOK ROOF TOP PIPE SUPPORT OR EQUAL. WOOD BLOCKING NOT ACCEPTABLE.
- "B-LINE" 1/4 GA GALVANIZED SLOTTED 1" CHANNEL.
- "B-LINE" B2000 SERIES PIPE CLASP WITH THRU-BOLT.
- PROVIDE (2) "B-LINE" 1/2" ADJUSTABLE THREADED ROD RISERS WITH NUTS.

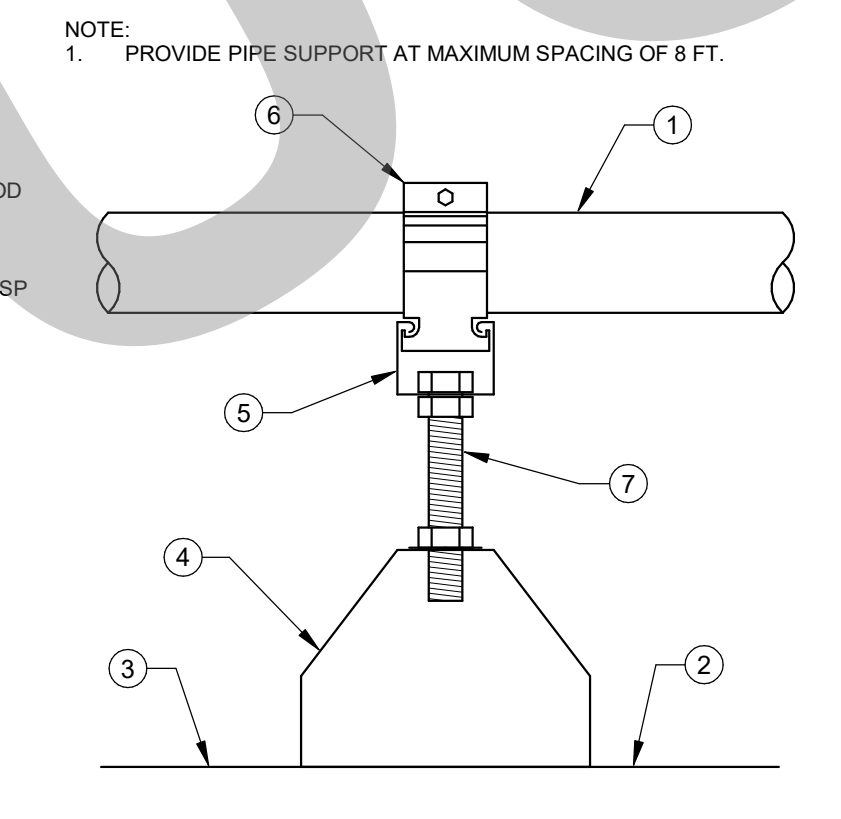

CONDENSATE PIPE SUPPORT ON ROOF NTS 7

- CMU WALL.
- PIPE. SEE PLAN FOR SIZE.
- "B-LINE" B3180 SERIES PIPE CLAMP. ATTACH TO CHANNEL W/ CHANNEL NUT AND WASHER.
- ATTACH BRACKET TO CHANNEL W/ (2) CHANNEL NUTS AND WASHERS.
- "B-LINE" B22 CHANNEL, MIN 12" LONG. SECURE TO CMU WALL WITH MINIMUM (2) 3/8" HILTl KB-3 EXPANSION ANCHOR ICC ESR-1388 W/ 2-1/2" MIN EMBEDMENT, AT 8" O.C.

PIPE SUPPORT ON WALL - HORIZONTAL NTS 8

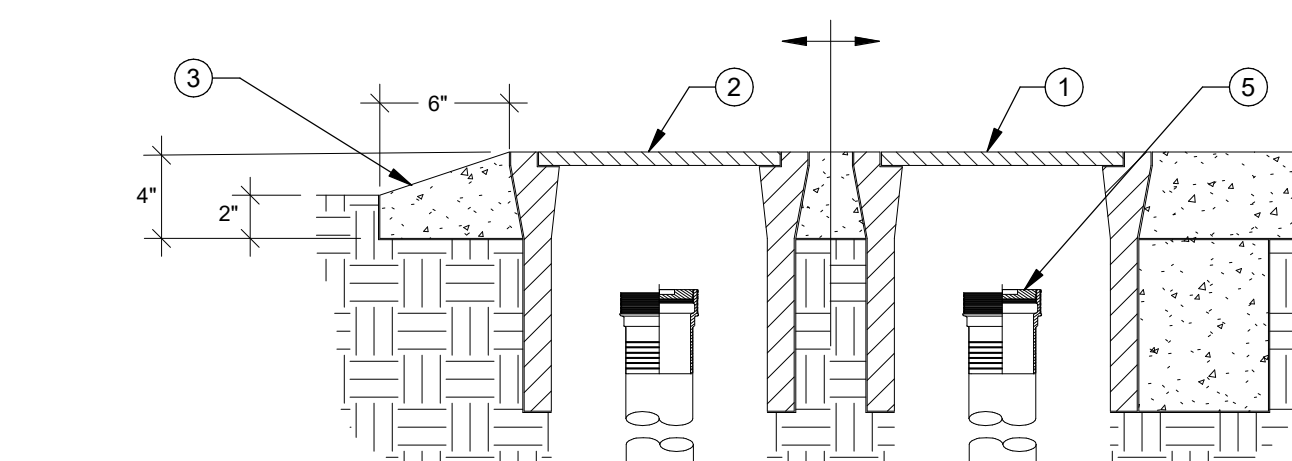

TWO-WAY CLEANOUT (COTG) NTS 1

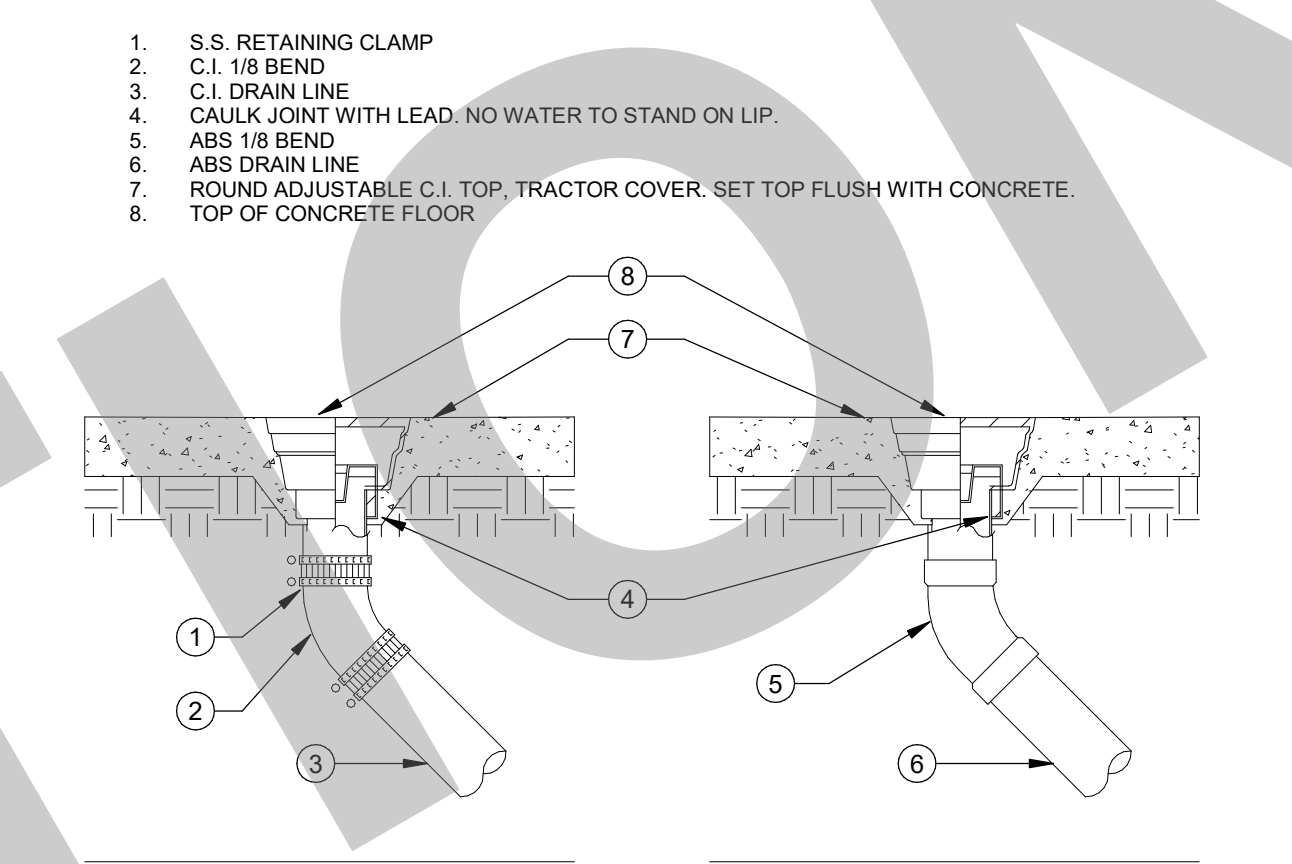

FLOOR CLEANOUT (FCO) NTS 2

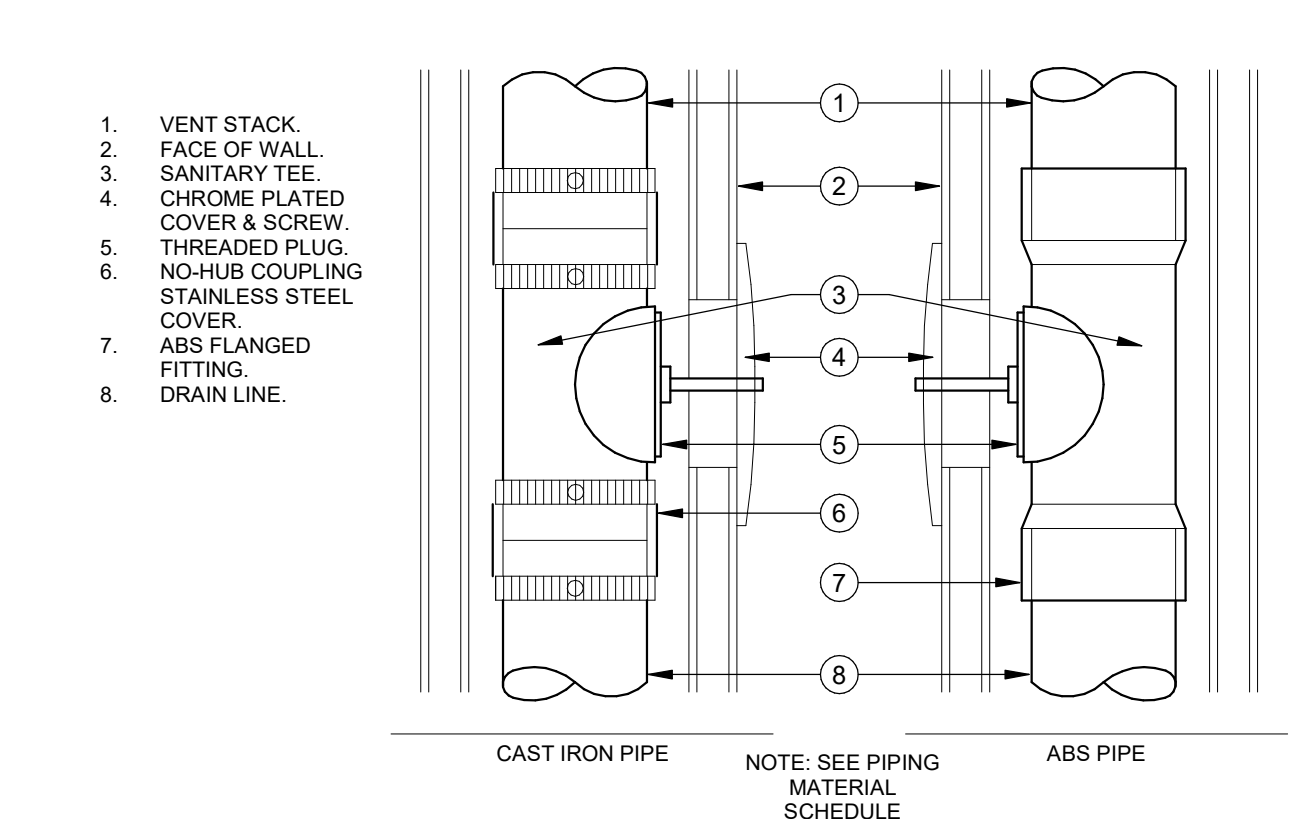

WALL CLEANOUT (WCO) NTS 3

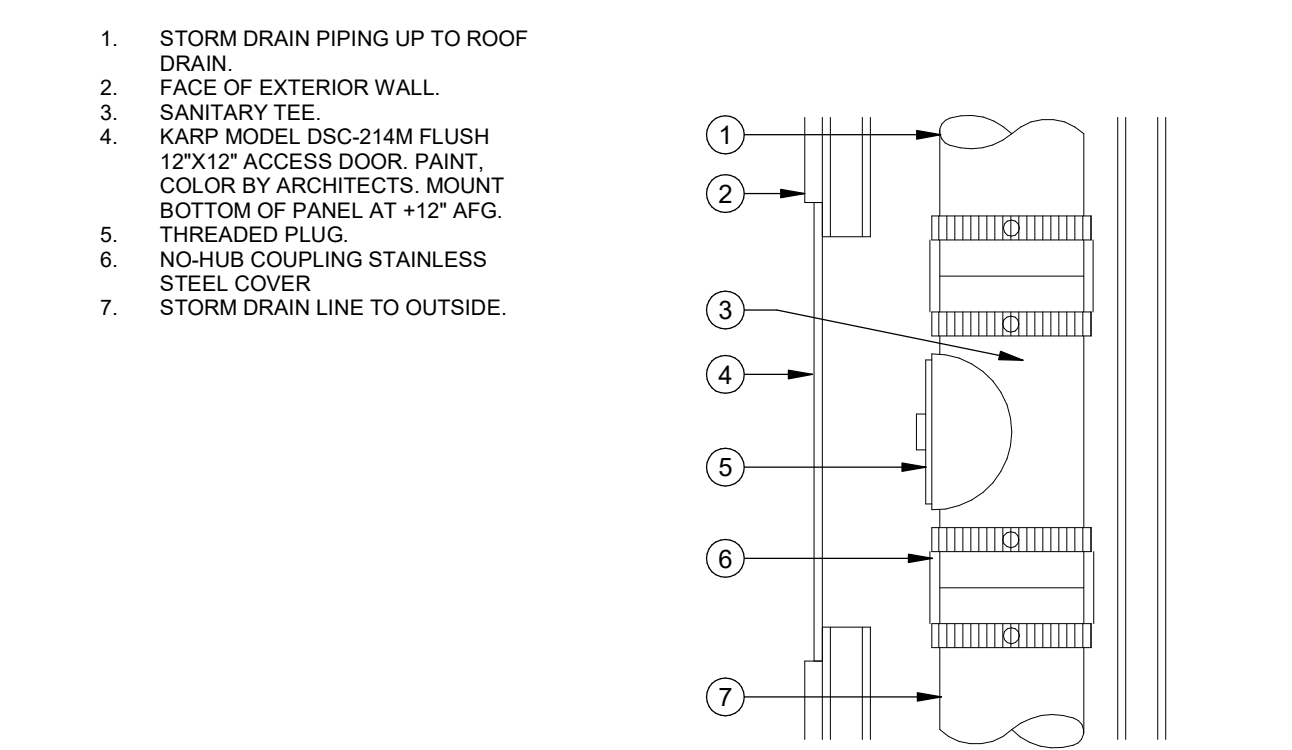

STORM DRAIN WALL CLEANOUT NTS 4

95% SUBMITTAL. SUBJECT TO CHANGE/BUILDING DEPT. REVIEW.



Studio W Architects
1930 H Street
Sacramento, California 95811
[T] 916.254.5600
www.StudioW-Architects.com



MEP & FS / Sustainability / CxA
1209 Pleasant Grove Blvd.
Roseville, CA 95678
p 916-771-0778
www.lpenginers.com
Job #: 22-2007

GENERAL NOTES

- This sheet is part of a set and is not to be used alone.
- This sheet is not to be used for construction unless the architect's stamp and signature appear on the drawings and the status box indicates drawings have been released for construction.
- These plans and prints thereof, as instruments of service, are owned by the architect and are for use on this project only. Reproduction and/or distribution without the prior written consent of the architect is forbidden.
- Copyright Studio W Associates, Inc. 2022.

NO.	REMARKS	DATE

NO.	REMARKS	DATE

NO.	REMARKS	DATE

NO.	REMARKS	DATE

CITY OF STOCKTON
425 N EL DORADO STREET
STOCKTON, CA 95202

DESIGN DEVELOPMENT
AQUATIC FACILITIES
RENOVATION &
REPLACEMENT -
VICTORY PARK POOL CITY
PROJECT NO. CR18020
1201 N PERSHING AVE
STOCKTON, CA 95203

PLUMBING DETAILS

Date MM/DD/YYYY	Project Number 22009
Application Number XX-XXXXXX	Drawing Number P0.2
Drawn Author	Checked Checker

NOT FOR
CONSTRUCTION

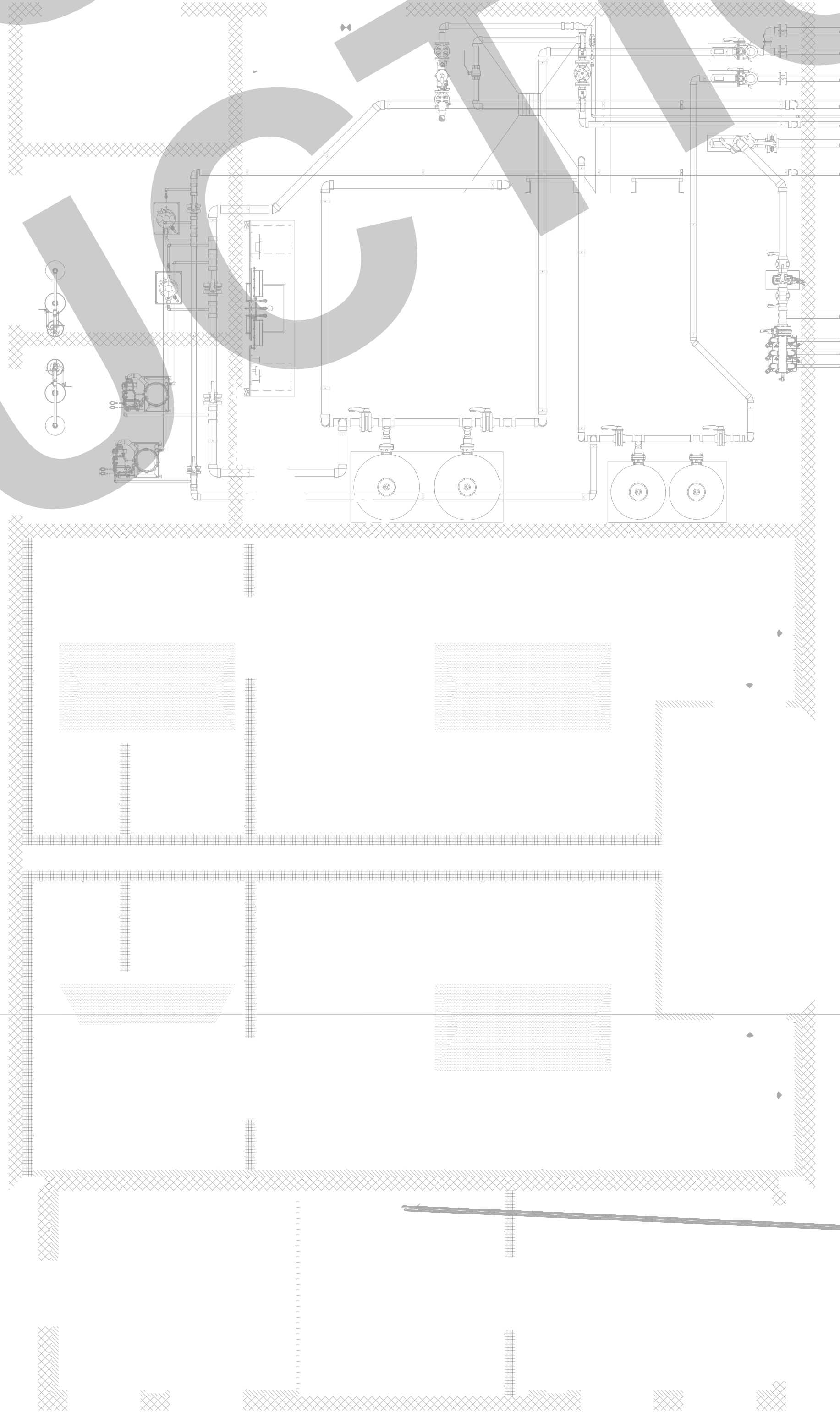

APPROVAL STAMP
**95% SUBMITTAL.
 SUBJECT TO
 CHANGE/BUILDING
 DEPT. REVIEW.**



Studio W Architects
 1930 H Street
 Sacramento, California 95811
 [T] 916.254.5600
 www.StudioW-Architects.com



MEP & FS / Sustainability / CxA
 1209 Pleasant Grove Blvd.
 Roseville, CA 95678
 p 916-771-0778
 www.lpenginers.com
 Job #: 22-2007

NOT FOR CONSTRUCTION

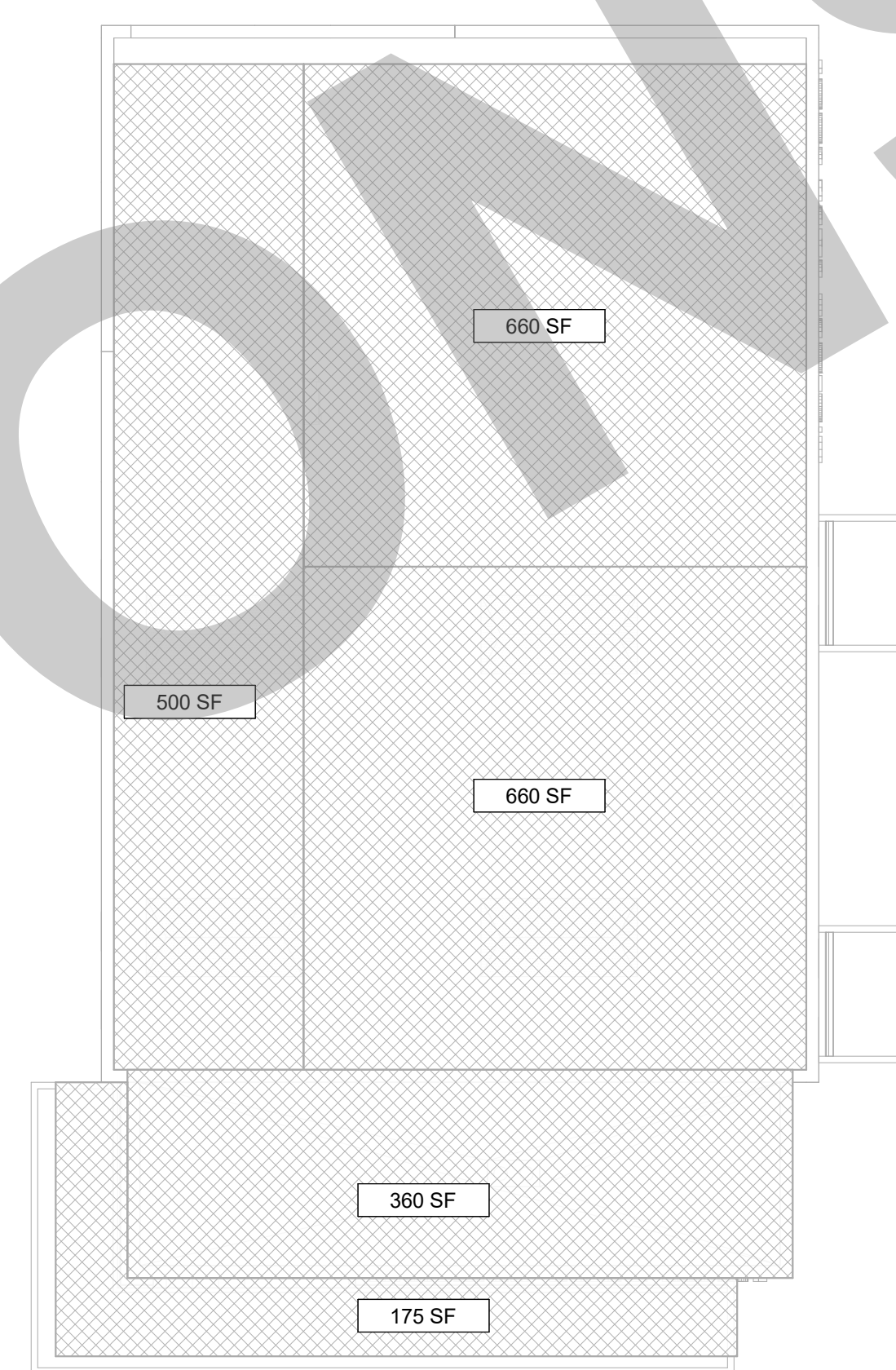

2 PLUMBING ROOF AREA CALCULATIONS
 SCALE: NONE

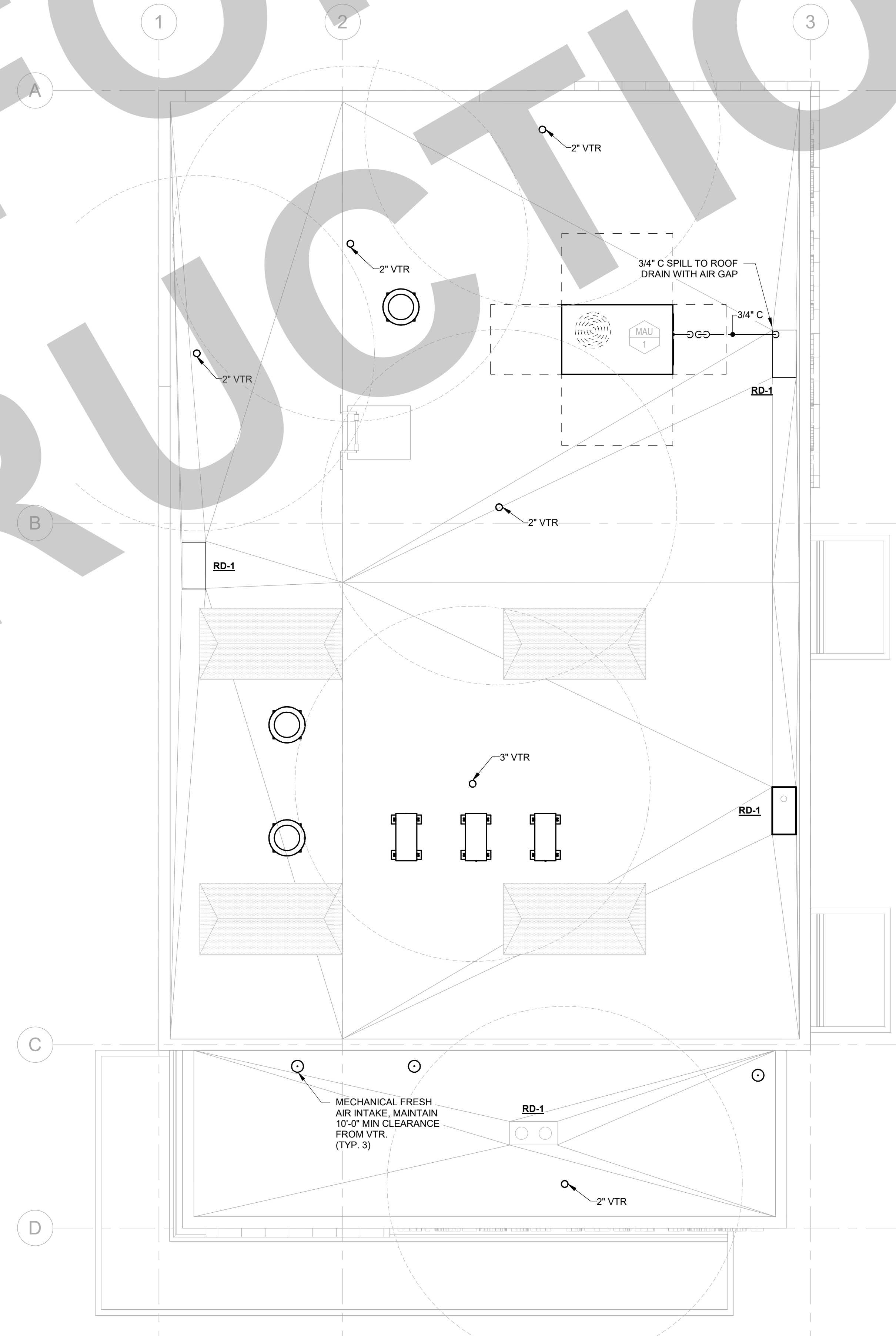

1 PLUMBING ROOF PLAN
 SCALE: 1/4" = 1'-0"

- GENERAL NOTES
- This sheet is part of a set and is not to be used alone.
 - This sheet is not to be used for construction unless the architect's stamp and signature appear on the drawings and the status box indicated drawings have been released for construction.
 - These plans and prints thereof, as instruments of service, are owned by the architect and are for use on this project only. Reproduction and/or distribution without the prior written consent of the architect is forbidden.
 - Copyright Studio W Associates, Inc. 2022.

NO.	REMARKS	DATE

REVISION HISTORY

DATE

DRAWING STATUS

PLAN CHECK
 BACK CHECK
 BIDDING
 CONSTRUCTION

KEY PLAN

CITY OF STOCKTON
 425 N EL DORADO STREET
 STOCKTON, CA 95202

DESIGN DEVELOPMENT

AQUATIC FACILITIES
 RENOVATION &
 REPLACEMENT -
 VICTORY PARK POOL CITY
 PROJECT NO. CR18020
 1201 N PERSHING AVE
 STOCKTON, CA 95203

PLUMBING ROOF PLAN

Date MM/DD/YYYY	Project Number 22009
Application Number XX-XXXXXX	Drawing Number P4.1
Drawn Author	Checked Checker

95% SUBMITTAL.
SUBJECT TO
CHANGE/BUILDING
DEPT. REVIEW.



Studio W Architects
1930 H Street
Sacramento, California 95811
[T] 916.254.5600
www.StudioW-Architects.com

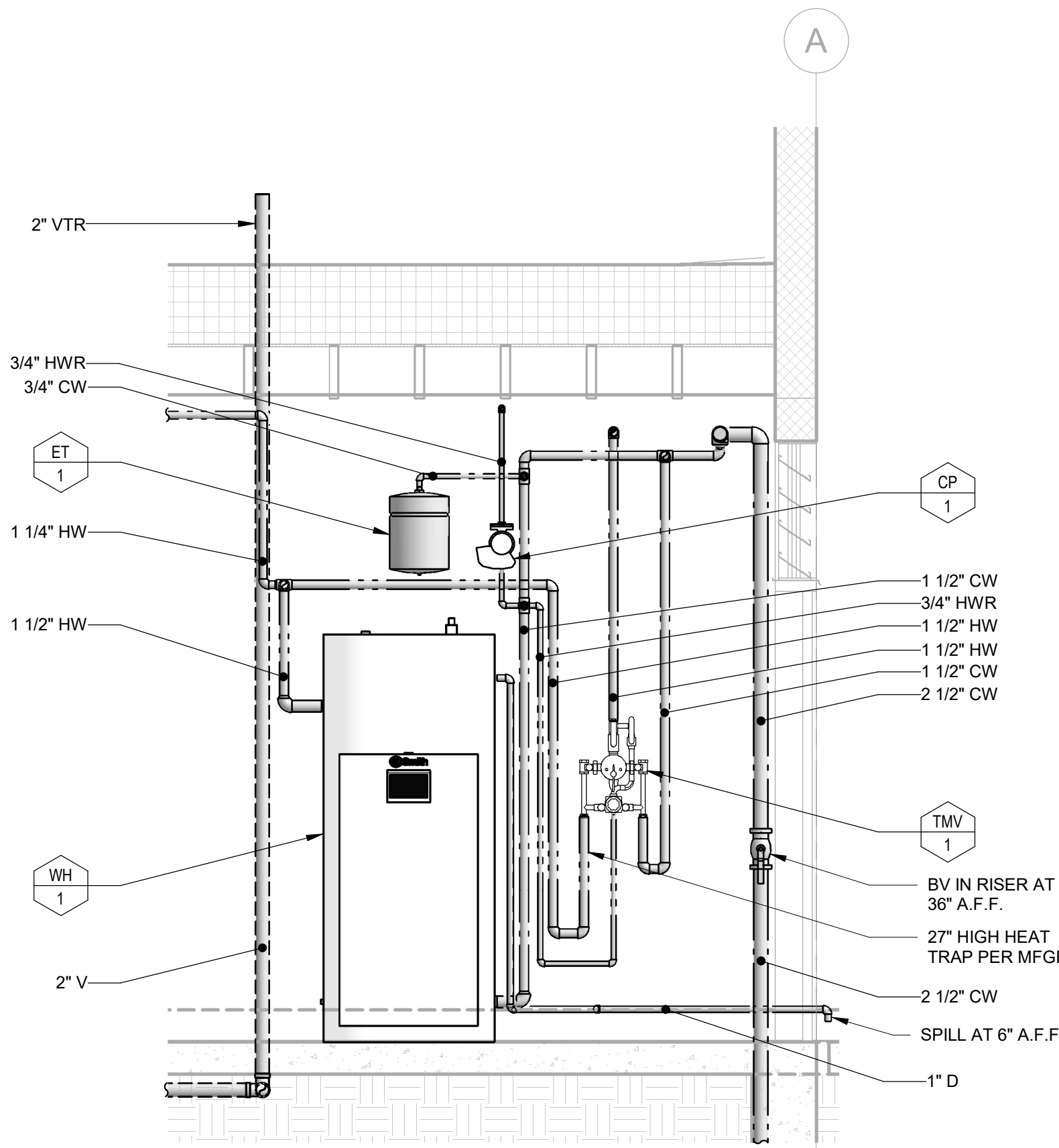

3 WATER HEATER ELEVATION
SCALE: 1/2" = 1'-0"

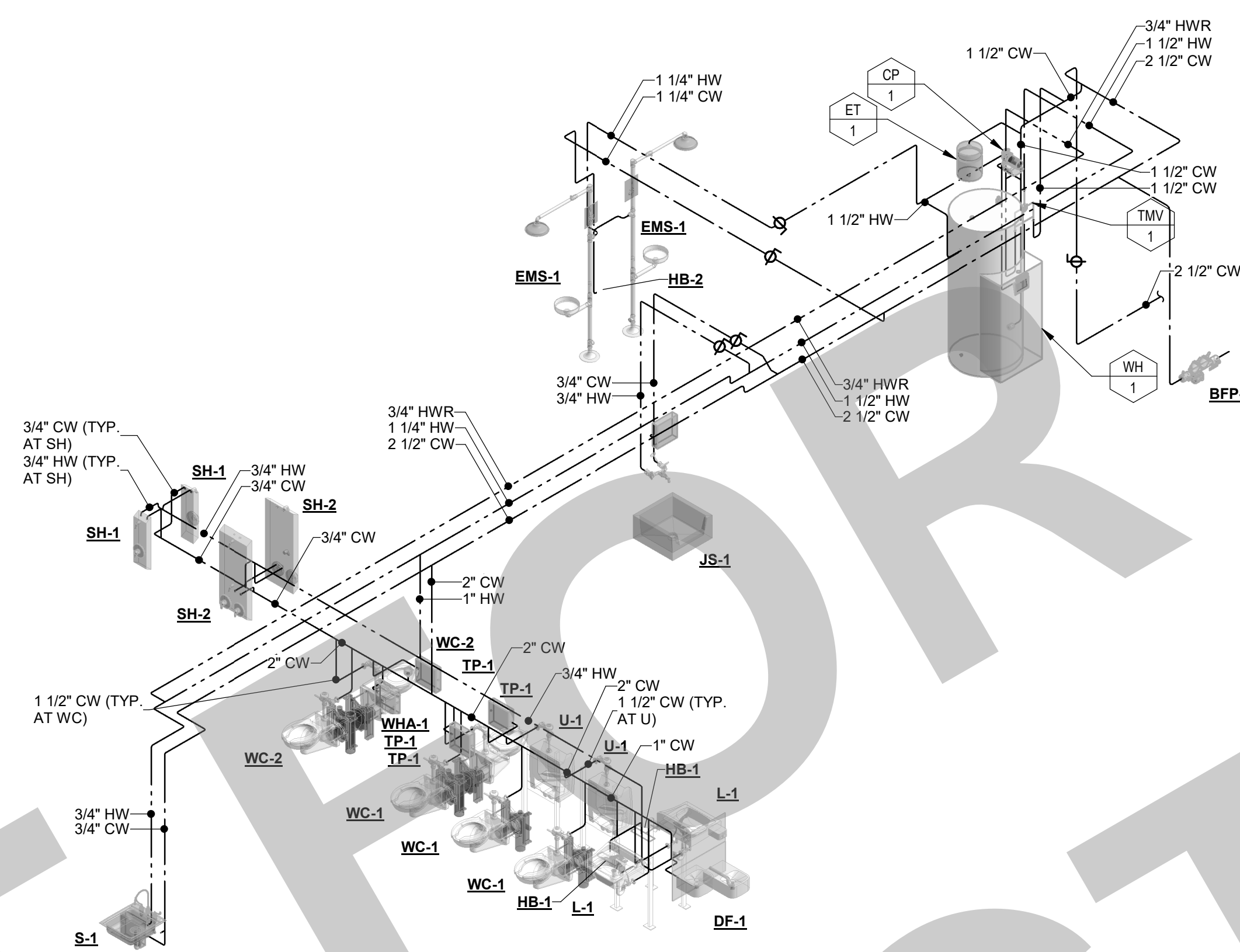

1 PLUMBING ISOMETRIC - DOMESTIC WATER
SCALE: NONE

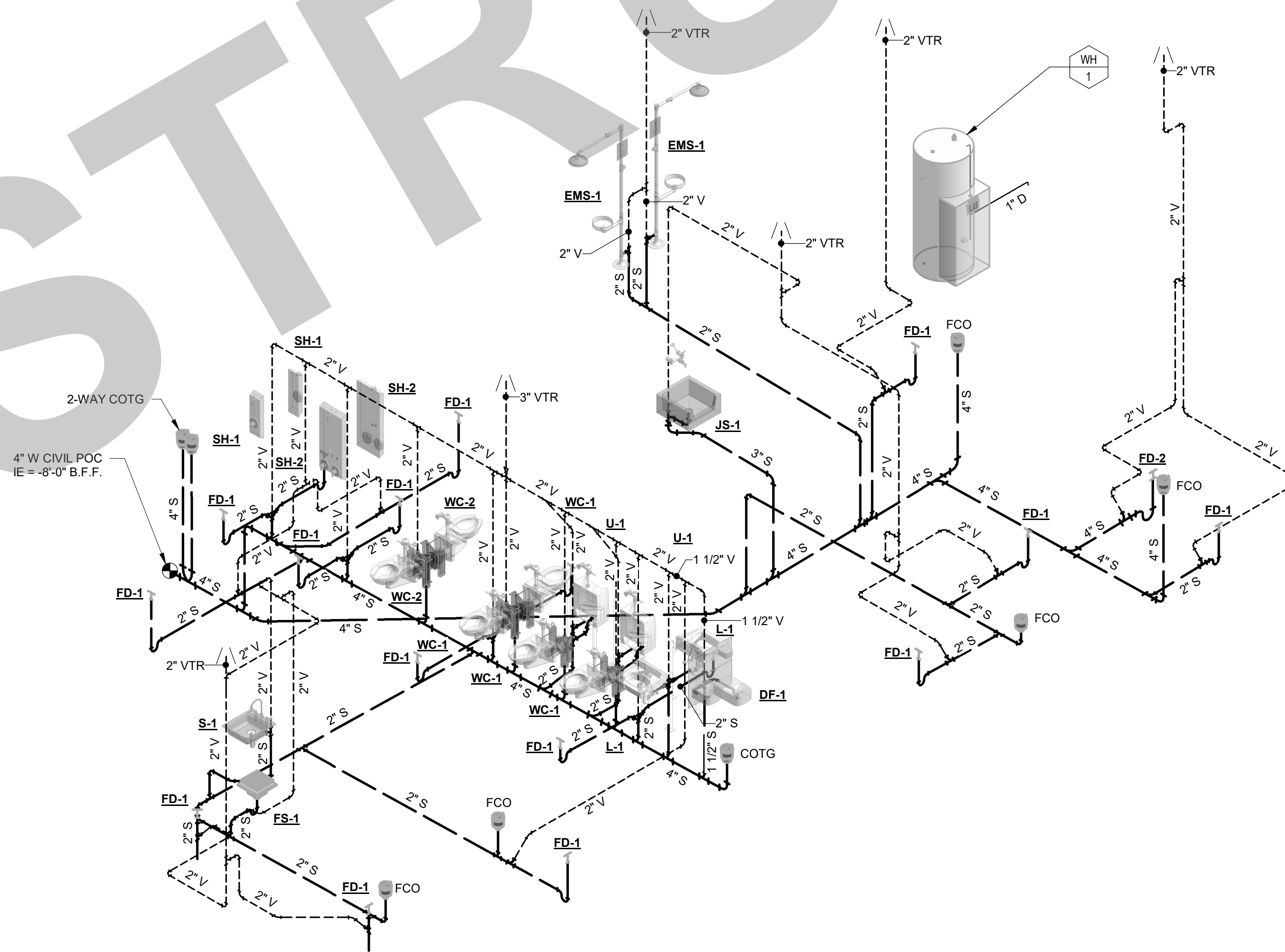

2 PLUMBING ISOMETRIC - WASTE & VENT
SCALE: NONE

- GENERAL NOTES
- This sheet is part of a set and is not to be used alone.
 - This sheet is not to be used for construction unless the architect's stamp and signature appear on the drawings and the status box indicated drawings have been released for construction.
 - These plans and prints thereof, as instruments of service, are owned by the architect and are for use on this project only. Reproduction and/or distribution without the prior written consent of the architect is forbidden.
 - Copyright Studio W Associates, Inc. 2022.

NO.	REMARKS	DATE

DRAWING STATUS	DATE
<input type="radio"/> PLAN CHECK	
<input type="radio"/> BACK CHECK	
<input type="radio"/> BIDDING	
<input type="radio"/> CONSTRUCTION	

KEY PLAN

CITY OF STOCKTON
425 N EL DORADO STREET
STOCKTON, CA 95202

DESIGN DEVELOPMENT

AQUATIC FACILITIES
RENOVATION &
REPLACEMENT -
VICTORY PARK POOL CITY
PROJECT NO. CR18020
1201 N PERSHING AVE
STOCKTON, CA 95203

PLUMBING ISOMETRICS
AND ELEVATIONS

Date MM/DD/YYYY	Project Number 22009
Application Number XX-XXXXXX	Drawing Number P5.1
Drawn Author	Checked Checker

OCCUPANCY AND DAYLIGHTING SENSOR NOTES

- OCCUPANCY SENSORS AND DAYLIGHTING SENSORS SYSTEMS OPERATION:
 - IT SHALL BE THE CONTRACTOR'S RESPONSIBILITY TO LOCATE AND AIM SENSORS IN THE CORRECT LOCATION REQUIRED FOR COMPLETE AND PROPER VOLUMETRIC COVERAGE WITHIN THE RANGE OF COVERAGES(80 TO ONE HUNDRED) (100) PERCENT COVERAGE TO MANUFACTURERS RECOMMENDATIONS. ROOMS SHALL HAVE NINETY (90) TO ONE HUNDRED (100) PERCENT COVERAGE TO COMPLETELY COVER THE CONTROLLED AREA TO ACCOMMODATE OCCUPANCY HABITS OF SINGLE OR MULTIPLE OCCUPANTS AT ANY LOCATION WITHIN THE ROOMS. THE LOCATIONS AND QUANTITIES OF SENSORS SHOWN ON THE DRAWINGS ARE DIAGRAMMATIC AND INDICATE ONLY THE ROOMS THAT ARE TO BE PROVIDED WITH SENSORS. THE CONTRACTOR SHALL PROVIDE ADDITIONAL SENSORS IF REQUIRED TO PROPERLY AND COMPLETELY COVER THE RESPECTIVE ROOM.
 - IT IS THE CONTRACTOR'S RESPONSIBILITY TO ARRANGE A PRE-INSTALLATION MEETING WITH MANUFACTURER'S FACTORY AUTHORIZED REPRESENTATIVE. AT THE OWNER'S FACILITY. TO VERIFY PLACEMENT OF SENSORS AND INSTALLATION CRITERIA.
 - IT SHALL BE THE CONTRACTOR'S RESPONSIBILITY TO MAKE PROPER ADJUSTMENTS TO ASSURE OWNER'S SATISFACTION WITH THE OCCUPANCY SYSTEM. IF THE CONTRACTOR IS INCAPABLE TO MAKE PROPER ADJUSTMENTS, THE CONTRACTOR SHALL PROVIDE THE FACTORY MANUFACTURER'S RESPONSIBILITY TO VERIFY PROPER ADJUSTMENTS AND TRAIN OWNER'S PERSONNEL TO ENSURE OWNER'S SATISFACTION WITH THE OCCUPANCY SYSTEM.
 - PROPER JUDGMENT MUST BE EXERCISED IN EXECUTING THE INSTALLATION SO AS TO ENSURE THE BEST POSSIBLE INSTALLATION IN THE AVAILABLE SPACE AND TO OVERCOME LOCAL DIFFICULTIES DUE TO SPACE LIMITATIONS OR INTERFERENCE OF STRUCTURAL COMPONENTS. THE CONTRACTOR SHALL ALSO PROVIDE, AT THE OWNER'S FACILITY, THE TRAINING NECESSARY TO FAMILIARIZE THE OWNER'S PERSONNEL WITH THE OPERATION, USE, ADJUSTMENT, AND PROBLEM SOLVING DIAGNOSIS OF THE OCCUPANCY SENSING DEVICES AND SYSTEMS.
- OCCUPANCY SENSORS AND DAYLIGHTING SENSORS COMMISSIONING:
 - UPON COMPLETION OF THE INSTALLATION, CONTRACTOR SHALL PROVIDE A COMPLETE SYSTEM COMMISSIONED BY THE MANUFACTURER'S FACTORY AUTHORIZED TECHNICIAN WHO WILL VERIFY ADJUSTMENTS AND SENSOR PLACEMENT TO ENSURE A TROUBLE-FREE OCCUPANCY-BASED LIGHTING CONTROL SYSTEM.
 - UPON COMPLETION OF THE SYSTEM FINE TUNING, THE CONTRACTOR SHALL ARRANGE FOR THE FACTORY AUTHORIZED TECHNICIAN TO PROVIDE THE PROPER TRAINING TO THE OWNER'S PERSONNEL IN THE ADJUSTMENT AND MAINTENANCE OF THE SENSORS.
 - LIGHTING CONTROLS COMMISSIONING, INSPECTIONS (INCLUDING STATE OF CALIFORNIA ENERGY COMMISSION INSPECTION FORMS AND APPLICATIONS), TESTING, PROGRAMMING AND TUNING OF LIGHTING CONTROL SENSORS, DEVICES AND COMPONENTS, ETC. SHALL BE INCLUDED IN THE LIGHTING CONTROL PACKAGE AND PRICE ANY LABOR, TOOLS AND MATERIALS REQUIRED TO PROVIDE A COMPLETE LIGHTING CONTROL SYSTEM SHALL BE AT NO EXTRA COST TO THE OWNERS OR END-USERS.

EQUIPMENT ANCHORAGE NOTES

- ALL MECHANICAL, PLUMBING, AND ELECTRICAL COMPONENTS SHALL BE ANCHORED AND INSTALLED PER THE DETAILS ON THE USA APPROVED CONSTRUCTION DOCUMENTS. THE FOLLOWING COMPONENTS SHALL BE ANCHORED OR BRACED TO MEET THE FORCE AND DISPLACEMENT REQUIREMENTS PRESCRIBED IN THE 2022 CBC SECTIONS 1617A.1.18 THROUGH 1617A.1.26 AND ASCE 7-16 CHAPTERS 13, 26 AND 30.
- ALL PERMANENT EQUIPMENT AND COMPONENTS.
 - TEMPORARY, MOVABLE OR MOBILE EQUIPMENT THAT IS PERMANENTLY ATTACHED (E.G. HARD WIRED) TO THE BUILDING UTILITY SERVICES SUCH AS ELECTRICITY, GAS OR WATER. "PERMANENTLY ATTACHED" SHALL INCLUDE ALL ELECTRICAL CONNECTIONS EXCEPT PLUGS FOR 110/220 VOLT RECEPTACLES HAVING A FLEXIBLE CABLE.
 - TEMPORARY, MOVABLE OR MOBILE EQUIPMENT WHICH IS HEAVIER THAN 400 POUNDS OR HAS A CENTER OF MASS LOCATED 4 FEET OR MORE ABOVE THE ADJACENT FLOOR OR ROOF LEVEL THAT DIRECTLY SUPPORT THE COMPONENT IS REQUIRED TO BE RESTRAINED IN A MANNER APPROVED BY DSA.
- THE FOLLOWING MECHANICAL AND ELECTRICAL COMPONENTS SHALL BE POSITIVELY ATTACHED TO THE STRUCTURE BUT NEED NOT DEMONSTRATE DESIGN COMPLIANCE WITH THE REFERENCES NOTED ABOVE. THESE COMPONENTS SHALL HAVE FLEXIBLE CONNECTIONS PROVIDED BETWEEN THE COMPONENT AND ASSOCIATED DUCTWORK, PIPING, AND CONDUIT. FLEXIBLE CONNECTIONS MUST ALLOW MOVEMENT IN BOTH TRANSVERSE AND LONGITUDINAL DIRECTIONS.
- COMPONENTS WEIGHING LESS THAN 400 POUNDS AND HAVE A CENTER OF MASS LOCATED 4 FEET OR LESS ABOVE THE ADJACENT FLOOR OR ROOF LEVEL THAT DIRECTLY SUPPORT THE COMPONENT.
 - COMPONENTS WEIGHING LESS THAN 20 POUNDS, OR IN THE CASE OF DISTRIBUTED SYSTEMS, LESS THAN 5 POUNDS PER FOOT, WHICH ARE SUSPENDED FROM A ROOF OR FLOOR OR HUNG FROM A WALL.
- THE ANCHORAGE OF ALL MECHANICAL, ELECTRICAL AND PLUMBING COMPONENTS SHALL BE SUBJECT TO THE APPROVAL OF THE DESIGN PROFESSIONAL IN GENERAL RESPONSIBLE CHARGE OR STRUCTURAL ENGINEER DELEGATED RESPONSIBILITY AND ACCEPTANCE BY DSA. THE PROJECT INSPECTOR WILL VERIFY THAT ALL COMPONENTS AND EQUIPMENT HAVE BEEN ANCHORED IN ACCORDANCE WITH ABOVE REQUIREMENTS.

PIPING AND DUCTWORK DISTRIBUTION SYSTEM BRACING NOTES

- PIPING, DUCTWORK AND ELECTRICAL DISTRIBUTION SYSTEMS SHALL BE BRACED TO COMPLY WITH THE FORCES AND DISPLACEMENTS PRESCRIBED IN ASCE 7-16 SECTION 13.3 AS DEFINED IN ASCE 7-16 SECTIONS 13.6.5, 13.6.6, 13.6.7, 13.6.8, AND 2022 CBC, SECTIONS 1617A.1.24, 1617A.1.25 AND 1617A.1.26.
- THE METHOD OF SHOWING BRACING AND ATTACHMENTS TO THE STRUCTURE FOR THE IDENTIFIED DISTRIBUTION SYSTEM ARE AS NOTED BELOW. WHEN BRACING AND ATTACHMENTS ARE BASED ON A PRE-APPROVED INSTALLATION GUIDE (E.G. OSHPD ORN FOR 2013 CBC OR LATER), COPIES OF THE BRACING SYSTEM INSTALLATION GUIDE OR MANUAL SHALL BE AVAILABLE ON THE JOB SITE PRIOR TO THE START OF AND DURING THE HANGING AND BRACING OF THE DISTRIBUTION SYSTEM. THE STRUCTURAL ENGINEER OF RECORD SHALL VERIFY THE ADEQUACY OF THE STRUCTURE TO SUPPORT THE HANGER AND BRACE LOADS.
- MECHANICAL PIPING (MP), MECHANICAL DUCTS (MD), PLUMBING PIPING (PP), ELECTRICAL DISTRIBUTION SYSTEMS (E):
- MP MD PP E OPTION 1: DETAILED ON THE APPROVED DRAWINGS WITH PROJECT SPECIFIC NOTES AND DETAILS.
- MP MD PP E OPTION 2: SHALL COMPLY WITH THE APPLICABLE OSHPD PRE-APPROVAL (CPM) # _____

PROJECT CODES AND STANDARDS:

- PARTIAL LIST OF APPLICABLE CODES AND STANDARDS EFFECTIVE: JANUARY 1, 2023
- 2022 CALIFORNIA ADMINISTRATIVE CODE (CAC)
 - 2022 CALIFORNIA BUILDING CODE (CBC)
 - 2022 CALIFORNIA ELECTRICAL CODE (CEC)
 - 2022 CALIFORNIA ENERGY CODE
 - 2022 CALIFORNIA FIRE CODE (CFC)
 - 2022 CALIFORNIA GREEN BUILDING STANDARDS CODE
 - 2022 CALIFORNIA REFERENCED STANDARDS CODE
 - 2023 NFPA 72: NATIONAL FIRE ALARM AND SIGNALING CODE, NATIONAL FIRE PROTECTION ASSOCIATION

GENERAL NOTES

- ALL GENERAL NOTES SHOWN BELOW ARE NOT NECESSARILY USED ON PLANS IF NOT REQUIRED.
- THESE GENERAL NOTES ARE INTENDED TO ASSIST THE CONTRACTOR IN THE EXECUTION OF THE ELECTRICAL WORK AND TO BE INCLUDED IN CONJUNCTION WITH THE CONTRACT DOCUMENT DRAWINGS AND SPECIFICATION REQUIREMENTS. SOME OF THE GENERAL NOTES ARE EXCEPTS FROM THE SPECIFICATION.
 - PROCURE PERMITS AND LICENSES REQUIRED. PAY ALL NECESSARY FEES AND ARRANGE FOR INSPECTIONS REQUIRED BY LOCAL CODES AND ORDINANCES AND UTILITY COMPANIES.
 - COORDINATE ALL ELECTRICAL SERVICES WITH THE RESPECTIVE UTILITY COMPANIES AND PROVIDE ALL TRENCHING, CONDUITS, WORKMANSHIP SHALL BE OF THE HIGHEST GRADE. DEFECTIVE EQUIPMENT OR EQUIPMENT DAMAGED IN THE COURSE OF INSTALLATION OR TEST SHALL BE REPLACED OR REPAIRED IN A MANNER MEETING WITH THE ACCEPTANCE OF THE ARCHITECT.
 - WORKMANSHIP SHALL BE OF THE HIGHEST GRADE. DEFECTIVE EQUIPMENT OR EQUIPMENT DAMAGED IN THE COURSE OF INSTALLATION OR TEST SHALL BE REPLACED OR REPAIRED IN A MANNER MEETING WITH THE ACCEPTANCE OF THE ARCHITECT.
 - INSTALL ALL EQUIPMENT, CONDUITS, OUTLETS, AND FIXTURES IN STRICT ACCORDANCE WITH THE CURRENT EDITION OF ALL APPLICABLE CODES (CBC, STATE, COUNTY AND CITY).
 - DO NOT SCALE PLANS FOR FIXTURES, DEVICES, OR APPLIANCE LOCATIONS. USE FIGURED DIMENSIONS IF GIVEN OR CHECK MECHANICAL AND ARCHITECTURAL PLANS. ALSO REFER TO ACTUAL ON-SITE CONDITIONS.
 - ALL MATERIAL AND EQUIPMENT IS TO BE LISTED AND INSTALLED PER MANUFACTURER'S SPECIFICATIONS AND CEC 110.3.
 - ALL ELECTRICAL DEVICES AND EQUIPMENT, FIXTURES, CONDUITS AND WIRING SHOWN ON THESE PLANS ARE NEW, UNLESS OTHERWISE NOTED.
 - OUTLET BOXES INSTALLED IN FIRE WALLS SHALL BE ONE-PIECE STEEL AND INSTALLED IN SEPARATE (STAGGERED) STUD PENETRATIONS, MINIMUM 24 INCHES HORIZONTAL SEPARATION. FIRE WALLS SHALL BE MADE IN ACCORDANCE WITH CBC AND ELECTRICAL CODES.
 - THE FINAL LOCATION OF ALL OUTLETS SHALL BE VERIFIED WITH THE ARCHITECT AND/OR OWNER AT TIME OF CONSTRUCTION.
 - ALL OUTDOOR ELECTRICAL EQUIPMENT SHALL BE WEATHER-PROTECTED.
 - CONTRACTOR SHALL VERIFY THAT ALL LIGHTING FIXTURES, CEILING TRIMS, AND FRAMES ARE COMPATIBLE WITH CEILING SYSTEM INSTALLED.
 - CONTRACTOR SHALL COORDINATE LIGHT FIXTURE LOCATIONS AND INSTALLATIONS WITH THE MECHANICAL CONTRACTOR. MAINTAIN REQUIRED CLEARANCES (MINIMUM 3 INCHES) BETWEEN THE LIGHT FIXTURES AND MECHANICAL DUCTS OR EQUIPMENT FOR PROPER OPERATION. INSTALLATION AND/OR ORDER OF THE LIGHT FIXTURES: THE CONTRACTOR SHALL VERIFY THE VOLTAGE OF ALL THE LIGHTING FIXTURES TO MATCH THE VOLTAGE OF THE SERVICE PANEL, WHETHER THE VOLTAGE FOR THE LIGHT FIXTURES ARE SHOWN ON THE PLAN OR NOT.
 - PLACEMENT AND CIRCUITING OF EXIT SIGNS AND EGRESS LIGHTING COMPLY WITH CBC REQUIREMENTS.
 - ALL CONDUIT SHALL BE ROUTED CONCEALED UNLESS NOTED ON PLAN OR ACCEPTED BY THE ARCHITECT.
 - PROVIDE ALL NECESSARY SLEEVES AND INSERTS FOR ALL WORK PASSING THROUGH OR ATTACHING TO WALLS, FLOORS, OR CEILINGS.
 - ALL WIRING SHALL BE INSTALLED IN RIGID METALLIC CONDUIT, UNLESS OTHERWISE NOTED. CONDUITS INSTALLED CONCEALED IN WALL AND CEILING MAY BE EMT WITH STEEL COMPRESSION TYPE FITTINGS. PVC WHERE INSTALLED UNDERGROUND AND/OR UNDER SLAB, ALL EXPOSED CONDUITS SHALL BE RIGID STEEL CONDUITS WITH THREADED TYPE FITTINGS. INSTALL ALL CONDUITS IN ACCORDANCE WITH CECA STANDARDS OF INSTALLATION.
 - ELECTRICAL NON-METALLIC TUBING (ENT) AND MC CABLE ARE NOT PERMITTED TO BE USED FOR THIS PROJECT, NO EXCEPTIONS.
 - WHERE EXISTING CONDUITS, CONCEALED OR EXPOSED, AND (WHERE) SURFACE RACEWAYS IS NOT IN PLACE AS SHOWN ON PLANS, PROVIDE NEW CONDUITS AND (WHERE) SURFACE RACEWAY FOR THE NEW WORK. VERIFY EXISTING CONDITION ON SITE AND PROVIDE ALL NECESSARY NEW MATERIAL APPARATUS, AND WORK THAT ARE REQUIRED TO BE INCLUDED IN THE BID PACKAGE.
 - CONDUITS, #8 AND LARGER, SHALL BE STRANDED COPPER WITH THINWALL INSULATION, UNLESS OTHERWISE NOTED.
 - PROVIDE WORKING CLEARANCE PER CEC 110.28 FOR SERVICE PANEL, SUBPANELS, MOTOR DISCONNECT SWITCHES, CONTROL SECTIONS, HVAC EQUIPMENT, UPS UNITS, ETC.
 - PROVIDE A WARNING LABEL (SIGN) CLEARLY VISIBLE TO QUALIFIED PERSONS TO COMPLY WITH NEC AND CEC 116.16 OF POTENTIAL ELECTRIC ARC FLASH HAZARDS AT SWITCHBOARDS, PANELBOARDS, INDUSTRIAL CONTROL PANELS AND MOTOR CONTROL CENTERS THAT ARE LIKELY TO REQUIRE EXAMINATION, ADJUSTMENT, SERVICING, OR MAINTENANCE WHILE ENERGIZED. SERVICE EQUIPMENT SHALL BE LEGIBLY MARKED WITH THE MAXIMUM AVAILABLE FAULT CURRENT PER CEC SECTION 110.24(A).
 - BUILDING SERVICE AND SUBPANELS TO COMPLY WITH CEC 110.9 AND 110.10 INTERRUPTING RATINGS AND BRACING. PROVIDE A I.C. CALCULATION FOR SUBPANELS IF INTERRUPTING RATINGS TO BE USED IS LOWER THAN MAIN SERVICE RATING.
 - ALL APPLIANCES SHALL COMPLY WITH CEC ARTICLE 422. APPLIANCE CONTROL AND PROTECTION PER CEC 422-III: BRANCH CIRCUITS PER 422-11.
 - BUILDING EXPANSION JOINTS MAY OR MAY NOT BE INDICATED ON THE ELECTRICAL DRAWINGS. VERIFY THE LOCATIONS OF ALL APPLICABLE BUILDING EXPANSION JOINTS WITH THE ARCHITECTURAL DRAWINGS. WIRING METHODS ACROSS EXPANSION JOINTS SHALL INCLUDE USE OF FLEXIBLE FITTINGS OR OTHER DEVICES AS APPROPRIATE TO EACH APPLICATION, IN NO CASE SHALL CONDUIT CROSS SUCH A JOINT IN BUILDING CONSTRUCTION WITHOUT USE OF THE APPROVED WIRING METHODS.
 - CONTRACTOR SHALL SIZE ALL THE INTERIOR AND EXTERIOR BUILDING PULL BOXES AND UNDERGROUND PULL BOXES PER CEC 314.16 AND COMPLY WITH CEC 314.28 FOR INSTALLATION OF RACEWAYS AND WIRING AS REQUIRED BY CODE, UNLESS OTHERWISE NOTED.
 - WHERE ACCESSIBILITY IS NOT AVAILABLE TO ELECTRICAL OUTLETS, DEVICES AND/OR EQUIPMENT, COORDINATE WITH THE ARCHITECT FOR PROVISIONS TO PROVIDE ACCESSIBILITY TO THEM.
 - CONTRACTOR IS RESPONSIBLE FOR REVIEWING THE MECHANICAL DRAWINGS AND PROVIDES ALL CONDUITS AND CONTROL WIRING AND POWER WIRING SHOWN ON THE MECHANICAL DRAWINGS THAT IS NOT SHOWN ON THE ELECTRICAL PLANS.
 - CONTRACTOR SHALL REFER TO THE MECHANICAL DRAWINGS AND COORDINATE FOR THE EQUIPMENT LOCATIONS. COORDINATE ROOF PENETRATION WITH THE MECHANICAL CONTRACTOR FOR MECHANICAL CONNECTIONS, EXTERIOR ROOF MOUNTED UNITS THROUGH EQUIPMENT MOUNTING CURBS WHERE POSSIBLE. VERIFY ON-SITE.
 - PROVIDE CONVENIENCE OUTLET WITHIN 25 FEET OF MECHANICAL EQUIPMENT PER U.I.C. WHERE LOCATED OUTSIDE, PROVIDE WEATHERPROOF AND GFCI CONVENIENCE OUTLET. SECURE ROOF MOUNTED OUTLET TO THE MECHANICAL EQUIPMENT. VERIFY LOCATION IN FIELD WITH THE MECHANICAL CONTRACTOR.
 - VERIFY SINGLE-POINT CONNECTIONS TO ROOF MOUNTED HVAC UNITS WITH MECHANICAL CONTRACTOR ON-SITE PRIOR TO ELECTRICAL ROUGH-IN. PROVIDE DUAL DISCONNECTS IF TWO-POINT CONNECTIONS IS REQUIRED, WHETHER SHOWN ON PLANS OR NOT.
 - VERIFY SINGLE-POINT CONNECTIONS TO ROOF MOUNTED HVAC UNITS WITH MECHANICAL CONTRACTOR ON-SITE PRIOR TO ELECTRICAL ROUGH-IN. PROVIDE DUAL DISCONNECTS IF TWO-POINT CONNECTIONS IS REQUIRED, WHETHER SHOWN ON PLANS OR NOT.
 - COORDINATE THE HVAC EQUIPMENT FOR FUSES REQUIRE, WHERE FUSES ARE REQUIRED, VERIFY FUSE SIZE ON-SITE AND PROVIDE FOR HVAC EQUIPMENT PER UNIT MANUFACTURER SPECIFICATIONS.
 - MOTOR DISCONNECT SWITCHES SHALL COMPLY WITH CEC 430-IX AND 440.11.
 - MOTOR STARTERS FOR HVAC EQUIPMENT ARE PROVIDED BY MECHANICAL CONTRACTOR AND CONNECTED BY ELECTRICAL CONTRACTOR, UNLESS NOTED OTHERWISE.
 - ALL CONNECTIONS FROM THE DISCONNECT SWITCHES TO HVAC UNITS SHALL BE COPPER CONDUCTORS. MOTOR DISCONNECT SWITCHES SHALL COMPLY WITH CEC 430-IX AND 440.11.
 - VERIFY LOCATION AND HEIGHT OF ALL MECHANICAL OR FIXTURE EQUIPMENT OUTLETS WITH SUPPLIER PRIOR TO ANY ROUGH-IN WORK. PROVIDE ALL RUNS AND CONNECTIONS TO EQUIPMENT.
 - ALL TERMINATION PROVISIONS OF EQUIPMENT, INCLUDING CIRCUITS RATED 100 AMPERES OR LESS SHALL BE RATED AT 60 DEGREE, CENTIGRADE PER CEC 110.14(a).
 - ALL LIGHT FIXTURES INSTALLED OVER FOOD HANDLING OR FOOD PREPARATION AREAS, OPEN FOOD STORAGE, AND UTENSIL WASHING AREAS SHALL BE OF SHATTERPROOF CONSTRUCTION OR SHALL BE PROTECTED WITH SHATTERPROOF SHELDS AND SHALL BE READILY CLEANABLE.

DEMOLITION GENERAL NOTES

- ALL DEMOLITION GENERAL NOTES SHOWN BELOW ARE NOT NECESSARILY USED ON PLANS IF NOT REQUIRED.
- ALL EXISTING EQUIPMENT, DEVICES, CONDUIT AND WIRING, ETC., WHERE SHOWN ON PLANS ARE BASED ON AVAILABLE EXISTING DOCUMENTS AND LIMITED SITE SURVEYS AND ARE SHOWN FOR CLARITY. IT SHALL BE REGARDED AS AN APPROXIMATION ONLY. CONSTRUCTION CONTRACTOR AGREES THAT IN ACCORDANCE WITH GENERALLY ACCEPTED CONSTRUCTION PRACTICES, THE CONTRACTOR WILL BE REQUIRED TO ASSUME SOLE AND COMPLETE RESPONSIBILITY FOR JOB SITE CONDITIONS DURING THE COURSE OF CONSTRUCTION OF THE PROJECT. PRIOR TO SUBMITTING BID AND BEFORE START OF ANY ELECTRICAL WORK, CONTRACTOR SHALL VERIFY ON-SITE ALL EXISTING LOCATIONS AND CONDITIONS TO ACCEPT ALL WORK REQUIRED.
 - EXISTING ELECTRICAL MAIN SERVICE IS BEING REPLACED WITH NEW THAT IS TO BE INCLUDED IN THE SCOPE OF WORK. CONTRACTOR SHALL VERIFY AND COORDINATE. THE SEQUENCE OF WORK WITH THE LOCAL UTILITY COMPANY. THE OWNER REPRESENTATIVE AND OTHER TRADES AT THE EARLIEST START OF CONSTRUCTION FOR ALL REQUIREMENT AND SCHEDULE THE REQUIRED WORK FOR A SMOOTH AND TIMELY TRANSFORMATION FROM THE EXISTING SERVICE TO THE NEW SERVICE TO ENSURE THAT ALL WORK PROCEED WITH A MINIMUM OF INTERFERENCE AND DELAY. LIMIT THE ELECTRICAL SHUTDOWN TO A MINIMAL SO IT WILL NOT AFFECT THE EXISTING FACILITY'S NORMAL DAILY FUNCTIONS AND OPERATION.
 - CAUSE AS LITTLE INTERFERENCE OR INTERRUPTION OF EXISTING UTILITIES AND/OR OTHER EXISTING FACILITY'S SYSTEMS AND SERVICES AS POSSIBLE. CONTRACTOR SHALL NOTIFY THE OWNER REPRESENTATIVE AT LEAST 72 HOURS TO SCHEDULE ALL NECESSARY SHUTDOWN. SHUTDOWN WORK SHALL BE PERFORMED AFTER THE NORMAL OPERATION HOURS OF THE FACILITY, IF SO DIRECTED BY THE OWNER REPRESENTATIVE.
 - ALL REMOVED AND/OR DEMOLISHED ELECTRICAL MATERIALS AND EQUIPMENT TO BE ACCOMPLISHED UNDER THIS CONTRACT, WHICH IN THE OPINION OF THE OWNER REPRESENTATIVE ARE DEEM SALVAGEABLE, SHALL REMAIN THE PROPERTY OF THE OWNER. ALL ELECTRICAL MATERIAL AND EQUIPMENT CONSIDERED NOT SALVAGEABLE SHALL BE REMOVED FROM THE SITE AND DISPOSED BY THE CONTRACTOR ACCORDINGLY.
 - WHERE REMOVAL OF AN EXISTING SYSTEMS DEVICE WILL RESULT IN LOSS OF CIRCUIT CONTINUITY, THE ISOLATED PORTIONS OF THE CIRCUIT SHALL BE RECONNECTED TO PROVIDE SERVICE TO ALL REMAINING DEVICES. IF SITE CONDITIONS MAKE RECONNECTION IMPOSSIBLE, CONNECTION SHALL BE MADE FROM AN ADJACENT AVAILABLE DEVICE AS NOTED AND/OR AS DIRECTED BY THE ARCHITECT AND/OR THE OWNER REPRESENTATIVE.
 - WHERE EXISTING CONCEALED CONDUITS, WHETHER SHOWN OR NOT, OR SPECIFIED TO BE REUSED, WHICH BECAME EXPOSED DUE TO CONSTRUCTION CHANGES, IT SHALL BE REROUTED TO THE NEAREST AVAILABLE REUSED OUTLET.
 - ALL EXISTING EXPOSED CONDUITS AND/OR WIRING THAT ARE DETERMINED BY THE ARCHITECT TO BE MAINTAINED FOR EXISTING SYSTEM FUNCTION AND CONTINUITY, WHETHER SHOWN ON PLAN OR NOT, ARE TO BE REROUTED, CONCEALED IN WALL AND/OR CEILING FOR A CLEAN FINISHED SURFACE WITH NO EXPOSED CONDUITS AND/OR WIRING WITHIN THE REMODELED AREA.
 - REMOVE ALL EXISTING EXPOSED CONDUITS, WIRING, ELECTRICAL OUTLETS, DEVICES AND EQUIPMENT THAT ARE DETERMINED BY THE ARCHITECT TO BE NON FUNCTIONAL AND/OR NOT BEING USED FROM WITHIN THE REMODELED AREA FOR A CLEAN FINISHED SURFACE.
 - WHERE EXISTING WIRING OR EQUIPMENT IS ABANDONED AS A RESULT OF THIS CONTRACT, IT SHALL BE REMOVED INsofar AS POSSIBLE. THIS INCLUDES BUT IS NOT LIMITED TO:
 - REMOVE ALL WIRE AND CABLE.
 - REMOVE ALL DEVICES AND EQUIPMENT.
 - REMOVE ALL EXPOSED CONDUIT AND CONDUIT IN ACCESSIBLE CONCEALED AREA, AS FAR AS POSSIBLE.
 - CUT OFF AND CAP ALL ABANDONED CONDUIT. STUBS SHALL NOT BE PROTRUDED ABOVE FLOOR AND/OR FINISHED WALLS AND CEILING.
 - WHEREVER EXISTING ELECTRICAL DEVICES, PANELS, CONDUITS, CABLES, ETC., CONFLICT WITH REMODEL WORK, WHETHER SHOWN OR NOT, RELOCATE THESE ITEMS AS DIRECTED BY THE ARCHITECT AND/OR OWNER REPRESENTATIVE.
 - WHERE SHOWN ON PLANS FOR REMOVAL OF EXISTING CONDUITS, REMOVE ALL PORTIONS OF CONDUITS WHERE IT IS ACCESSIBLE AND ABANDON PORTIONS OF CONDUITS WHERE IT IS ACCESSIBLE, CUT AND/OR FINISHED WALLS AND CEILING.
 - CONTRACTOR SHALL UPDATE WITH NEW TYPED WRITTEN PANEL DIRECTORIES TO EXISTING PANELS INVOLVED IN THIS RENOVATION WORK THAT SHALL REFLECT ALL CHANGES TO THE CIRCUIT DESIGNATIONS.
 - PROVIDE AND INSTALL PROTECTIVE COVERING OVER EXISTING EQUIPMENT IN AREA WHEN INSTALLING ANY NEW WORK.
 - COORDINATE WITH OTHER TRADES AND PROPERLY TRANSMIT ALL INFORMATION REQUIRED BY THEM. COORDINATE THE SEQUENCE OF DEMOLITION WITH OTHER TRADES TO ENSURE THAT ALL WORK PROCEEDS WITH A MINIMUM OF INTERFERENCE AND DELAY.
 - REFER TO MECHANICAL AND PLUMBING DRAWING FOR HEATERS, EXHAUST FANS, WATER HEATERS, PUMPS, AND ETC., WHICH REQUIRE TO BE DISCONNECTED BY THE ELECTRICAL CONTRACTOR FOR REMOVAL OR ABANDONMENT BY THE MECHANICAL AND/OR PLUMBING CONTRACTOR. THE ELECTRICAL CONTRACTOR SHALL COORDINATE THE SEQUENCE FOR WORK WITH THE MECHANICAL AND/OR PLUMBING CONTRACTOR FOR REMOVAL OF ALL APPLICABLE STARTERS, DISCONNECT SWITCHES AND ASSOCIATED CONDUIT AND WIRING.
 - ALL LIGHT FIXTURES INDICATED AS RELOCATED SHALL BE CLEANED AND RE-LAMPED PRIOR TO THE RE-INSTALLATION.

ELECTRICAL ABBREVIATIONS

SYMBOL	DESCRIPTION	SYMBOL	DESCRIPTION
A	AMP	MCA	MINIMUM CIRCUIT AMPACITY
AC	ABOVE COUNTER	MCB	MAIN CIRCUIT BREAKER
AFAT	AMPERE TRIP AMPERE TRIP	MCCT	MOTOR CONTROL CENTER
AFCI	ARC FAULT CIRCUIT INTERRUPTER	MGB	MAIN GROUND BAR
AJ	ABOVE FINISHED FLOOR	MGT	MOTOR GENERATOR SET
AJH	AUTHORITY HAVING JURISDICTION	MLO	MAIN LUGS ONLY
AL	ALUMINUM	MMP	MAXIMUM OVERCURRENT PROTECTION
ANSI	AMERICAN NATIONAL STANDARDS INSTITUTE	MPE	MINIMUM OF ENTRY
ASAF	AMPERE SWITCH / AMPERE FUSE	MSB	MAIN SWITCHBOARD
AUTO	AMPERE TRIP RATING OF BREAKER	MTD	MOUNTED
AT	AUTOMATIC	MTL	MEDIUM VOLTAGE CABLE
ATS	AUTOMATIC TRANSFER SWITCH	MW	MEGAWATTS
AWG	AMERICAN WIRE GAUGE	N	NEW
BMS	BUILDING MANAGEMENT SYSTEM	NCA	NATIONAL ELECTRICAL CONTRACTORS ASSOCIATION
C	CONDUIT	NEA	NATIONAL ELECTRICAL MANUFACTURERS ASSOCIATION
C, CDT	COMMUNITY ANTENNA TELEVISION	NEC	NOT IN CONTACT (ING)
CB	CIRCUIT BREAKER	NL	NIGHT LIGHT
CANSLA	CANADIAN	NPL	NATIONALLY RECOGNIZED TESTING LABORATORIES
CEC	CALIFORNIA ELECTRICAL CODE	NTS	NOT TO SCALE
CF	COMPACT FLUORESCENT	OC	OVERCURRENT PROTECTIVE DEVICE
CFCI	CONTRACTOR FURNISHED, CONTRACTOR INSTALLED	OFI	OWNER FURNISHED CONTRACTOR INSTALLED
CFI	CIRCUIT	OFCI	OWNER FURNISHED, CONTRACTOR INSTALLED
CIR	CIRCULAR MIL	PH	PHASE OR POLE
CSFM	CALIFORNIA STATE FIRE MARSHALL	PI	PULL BOX
CT	CURRENT TRANSFORMER	PF	POWER FACTOR
COPPER	COPPER	PIV	PROVIDE FOR FUTURE BREAKER
DET	DETAIL	PLC	POST INDICATOR VALVE
DISC	DISCONNECT	PLC	PROGRAMMABLE LOGIC CONTROLLERS
DIST	DISTRIBUTION	PNE	PANEL
DWG	DRAWING	PVE	POWER OVER INTERNET
EC	ELECTRICAL CONTRACTOR	PVQ	POLYVINYL CHLORIDE
EGC	ELECTRICAL GROUNDING CONDUCTOR	POWER	POWER
EL	ELEVATION	RCP	REFLECTED CEILING PLAN
EMERGENCY	ELECTRICAL METALLIC TUBING	RCD	REQUIRED
ENT	ELECTRICAL NONMETALLIC TUBING	REQ	REQUIRED
EAL	END OF LINE RESISTOR	RMC	RIGID GALVANIZED STEEL CONDUIT
EP	EMERGENCY POWER	RMD	RIGID METAL CONDUIT
EQT	EQUIPMENT	RMS	ROOT-MEAN-SQUARE
EXH	EXHAUST	SCS	SUPERVISORY CONTROL AND DATA ACQUISITION
(E)	EXISTING	SCR	SILICON CONTROLLED RECTIFIER
(EX)	EXISTING TO BE DEMOLISHED	SD	SHOCK
(F)	FUTURE	SPD	SURGE PROTECTIVE DEVICE
FA/CP	FIRE ALARM CONTROL PANEL	SPEC	SPECIFICATIONS
FF	FINISHED FLOOR	SW	SWITCH
FG	FINISHED GRADE	SYM	SYMMETRICAL
FLA	FULL LOAD AMPS	T, XFMR	TRANSFORMER
FLEX	FLEXIBLE	TEMP	TEMPORARY
FLUORESCENT	FLUORESCENT	THIN	THEMOPLASTIC, HEAT RESISTANT CABLE, NYLON
FMC	FLEXIBLE METAL CONDUIT	TR	TAMPER RESISTANT
FM	FLEXIBLE METAL TUBING	TR	TAMPER SWITCH
GFCI	GROUNDING ELECTRODE CONDUCTOR	TSTAT	THERMOSTAT
GFI	GROUNDING FAULT CURRENT INTERRUPTER	TR	TYPICAL
GND	GROUND-Fault PROTECTION OF EQUIPMENT	UG	UNDERGROUND
GPE	GROUND	UGPS	UNDERGROUND PULL SECTION
HID	HIGH INTENSITY DISCHARGE	UL	UNDERWRITERS LABORATORIES
HP	HORSEPOWER	ULC	UNDERWRITERS LABORATORIES
HVAC	HEATING, VENTILATION & AIR CONDITIONING	UNB	UNINTERRUPTIBLE POWER SUPPLY
HERTZ (cycles per second)	HERTZ (cycles per second)	UPS	UNIVERSAL SERIAL BUS
IEEE	INSTITUTE OF ELECTRICAL AND ELECTRONICS ENGINEERS	UPS	VARIABLE FREQUENCY DRIVE
IS	ISOLATED GROUND	VOLTS	VOLTS
IMC	INTERMEDIATE METAL CONDUIT	VOLTS-AMPERE	VOLTS ALTERNATING CURRENT
ISC	SHORT CIRCUIT	W	WATTS
J	JUNCTION BOX	W	WATT HOUR
JBOX	JUNCTION BOX	W/	WITH
KWH	KILOWATT HOUR	W/	WITH
KV	KILOVOLTS	WP	WEATHERPROOF
kVA	KILOVOLT-AMPERES	WPL	WEATHERPROOF LOCKING
L	LIGHT-EMITTING DIODE	WRL	WEATHER-RESISTANT WHILE IN USE
LPG	LIQUEFIED PETROLEUM GAS	(X)	REMOVE OR DEMO
LED	LOCKED-ROTOR CURRENT		
LG	LIGHTING		
MAX	MAXIMUM		
MC	METAL-CLAD CABLE		

UTILITIES SERVICE AND UNDERGROUND TRENCHING NOTES

- THESE PLANS HAVE BEEN PREPARED WITHOUT UTILITY COMPANIES COMMITMENTS (PENDING). LP CONSULTING ENGINEERS, INC. ACCEPTS NO RESPONSIBILITY AND SHALL NOT INCUR ANY COSTS DUE TO CHANGES IN SERVICE REQUIREMENTS BY THE UTILITY COMPANIES.
- CONTRACTOR SHALL COORDINATE SPECIFIC REQUIREMENTS WITH THE UTILITY COMPANIES.
- CONTRACTOR SHALL CALL THE UTILITY COMPANIES REPRESENTATIVE TO ATTEND PRE-CONSTRUCTION MEETING.
- CONTRACTOR SHALL PROTECT ANY APPLICABLE EXISTING STREET LIGHTING, UTILITY POLES, OVERHEAD LINES, UNDERGROUND WORKS, AND UTILITY PULLBOXES DURING CONSTRUCTION.
- CONTRACTOR IS RESPONSIBLE FOR SITE AND OFF-SITE IMPROVEMENTS AND TO COORDINATE UTILITY CONNECTIONS WITH THE UTILITY COMPANIES.
- POWER SERVICE:
 - CONTRACTOR IS RESPONSIBLE FOR COORDINATING WITH PG&E FOR ALL ASPECTS OF THIS PROJECT INCLUDING ARRANGING FOR TEMPORARY CONSTRUCTION POWER, SCHEDULING INSPECTIONS AND OBTAINING PERMITS, SCHEDULING RELOCATION AND REMOVAL OF UTILITY EQUIPMENT, INSTALLING UTILITY EQUIPMENT AND INFRASTRUCTURE, AND SCHEDULING FINAL CONNECTION SERVICES. CONTRACTOR SHALL BE AWARE THAT PG&E REQUIRES EXTENSIVE ADVANCE NOTIFICATION AND SHOULD SCHEDULE ALL WORK ACCORDINGLY. CONTRACTOR SHALL NOT MAKE ANY CLAIMS FOR TIME DELAY DUE TO ANY POWER COMPANY WORK ASSOCIATED WITH THIS PROJECT.
 - CONTRACTOR SHALL CONTACT PG&E TO ARRANGE CONSTRUCTION TEMPORARY ELECTRICAL SERVICE. CONTRACTOR SHALL PAY ALL REQUIRED FEES AND INSTALLATION COSTS.
 - PG&E POWER SERVICE LINES SHALL NOT BE INSTALLED IN THE SAME TRENCH AS ANY WET UTILITIES.
- TELEPHONE SERVICE:
 - CONTRACTOR SHALL COORDINATE WITH AT&T FOR ALL REQUIRED INSPECTIONS OF INFRASTRUCTURE WORK, PULLBOXES, AND TELECOM ROOM.
 - ALL AT&T COMPANY STRUCTURES MUST BE IN PLACE AND READY 30-45 DAYS PRIOR TO ANY REQUEST FOR NEW SERVICE.
- UNDERGROUND TRENCHING:
 - USE EXTREME CAUTION WHEN DIGGING TO AVOID BURIED ELECTRICAL CABLES. CALL UNDERGROUND SERVICE ALERT (U.S.A.) 800-277-2900, 48 HOURS BEFORE DIGGING.
 - BEFORE START OF ANY UNDERGROUND TRENCHING FOR CONDUIT RUNS, THE CONTRACTOR SHALL BE RESPONSIBLE TO COORDINATE WITH ALL PLANS OF OTHER TRADES (ARCHITECTURAL, CIVIL, LANDSCAPE), AND SITE CONDITIONS TO AVOID CONFLICT.
 - TRENCHING AND BACKFILLING SHALL BE IN ACCORDANCE WITH THE SPECIFICATIONS. COORDINATE WITH CIVIL, LANDSCAPE AND ARCHITECTURAL SITE PLAN PRIOR TO THE TRENCHING, ETC. AND THE INSTALLATION OF THE ELECTRICAL SYSTEM.
 - ALL UNDERGROUND CONDUITS SHALL BE SCHEDULE 40 PVC, UL LISTED FOR DIRECT BURIAL, AND TERMINATED WITH FACTORY END BELL FITTINGS. ALL ELBOWS, BENDS AND TURNS TRANSITIONING TO GRADE SHALL BE INSTALLED USING PER MANUFACTURED 40-MIL PVC COATED GALVANIZED STEEL ELBOWS AND OFFSETS.
 - ALL UNDERGROUND SERVICE CONDUITS SHALL BE SEALED TO COMPLY WITH CEC 230.8.
 - PROVIDE 24" MINIMUM COVERAGE FOR UNDERGROUND CONDUITS, UNLESS OTHERWISE NOTED. THE EXCEPTION IS FOR PG&E SERVICE CONDUITS WHICH SHALL HAVE A 36" MINIMUM SEPARATION BETWEEN THE POWER AND LOW VOLTAGE SYSTEM UNDERGROUND CONDUITS. TRENCHES SHALL ALL BE INSTALLED WITH A RED POLYETHYLENE WARNING RIBBON LABELED "ELECTRICAL", LOCATED 8" BELOW GRADE IN THE TRENCH.
 - PROVIDE UNDERGROUND TRACER WHERE NON-METAL CONDUITS ARE INSTALLED.
 - PROVIDE PARTEX IDENTIFICATION TAGS TO IDENTIFY UNDERGROUND CIRCUITS.
 - ALL UNDERGROUND SPLICES SHALL BE MADE WATERPROOF BY PROVIDING WITH "SPlice-KOTE" SPLICE KITS OR OTHER ACCEPTED METHODS. ALL FUSEHOLDERS SHALL BE WATER-TIGHT.
 - ALL UNDERGROUND RACEWAYS SHALL BE PROVIDED WITH A #8 AWG MINIMUM SIZE COPPER EQUIPMENT GROUNDING CONDUCTOR, WHETHER SHOWN ON PLAN OR NOT, UNLESS OTHERWISE NOTED.
 - CONTRACTOR SHALL BE RESPONSIBLE UNDER THIS CONTRACT TO REPAIR AND REPLACE ANY AND ALL DAMAGES TO EXISTING PAVEMENTS, AS PAVING, UTILITIES, TREES, TURF, PLANTED AREAS AND OTHER FACIES RESULTING FROM THIS PROJECT WHEN CUTTING OR TRENCHING THROUGH EXISTING CONCRETE SIDEWALKS, DRIVEWAYS, AND WALKWAYS. THE CONTRACTOR SHALL BE REQUIRED TO COMPLETELY REPLACE ENTIRE SECTIONS OF CONCRETE PANELS FROM SCOREMARKS TO SCOREMARKS AFFECTED BY THE CONSTRUCTION WORK. ALL SIDEWALKS, DRIVEWAYS, AND WALKWAYS SHALL BE REPLACED TO MATCH ADJACENT CONDITION AND AS DIRECTED BY THE ARCHITECT.

ELECTRICAL SHEET INDEX

SHEET NUMBER	SHEET NAME
E0.1	ELECTRICAL ABBREVIATIONS, NOTES & SHEET INDEX
E0.2	ELECTRICAL SYMBOL LEGEND
E0.3	ELECTRICAL ONE LINE DIAGRAM
E0.4	ELECTRICAL SCHEDULES
E1.1	ELECTRICAL SITE PLAN
E1.2	SITE LIGHTING PLAN
E1.3	SITE LIGHTING PHOTOMETRIC PLAN
E2.1	ELECTRICAL FLOOR PLAN
E4.1	ELECTRICAL ROOF PLAN
E7.1	ELECTRICAL DETAILS
E7.2	ELECTRICAL DETAILS

95% SUBMITTAL. SUBJECT TO CHANGE/BUILDING DEPT. REVIEW.

STUDIO W ARCHITECTS

Studio W Architects
1930 H Street
Sacramento, California 95811
[T] 916.254.5600
www.StudioW-Architects.com

MEP & FS / Sustainability / CxA
1209 Pleasant Grove Blvd.
Roseville, CA 95678
p 916-771-0778

CONSULTING ENGINEERS
www.lpeengineers.com
Job #: 22-2007

- GENERAL NOTES
- This sheet is part of a set and is not to be used alone.
 - This sheet is not to be used for construction unless the architect's stamp and signature appear on the drawings and the status box indicated drawings have been released for construction.
 - These plans and prints thereof, as instruments of service, are owned by the architect and are for use in this project only. Reproduction and/or distribution without the prior written consent of the architect is forbidden.
 - Copyright Studio W Associates, Inc. 2022.

NO.	REMARKS	DATE

- REVISION HISTORY
- | NO. | REVISION | DATE |
|-----|----------|------|
| | | |
| | | |
| | | |

APPROVAL STAMP
**95% SUBMITTAL.
 SUBJECT TO
 CHANGE/BUILDING
 DEPT. REVIEW.**



Studio W Architects
 1930 H Street
 Sacramento, California 95811
 [T] 916.254.5600
 www.StudioW-Architects.com



MEP & FS / Sustainability / CxA
 1209 Pleasant Grove Blvd.
 Roseville, CA 95678
 p 916-771-0778
 www.lpengineers.com
 Job #: 22-2007

- GENERAL NOTES
- This sheet is part of a set and is not to be used alone.
 - This sheet is not to be used for construction unless the architect's stamp and signature appear on the drawings and the status box indicates drawings have been released for construction.
 - These plans and prints thereof, as instruments of service, are owned by the architect and are for use on this project only. Reproduction and/or distribution without the prior written consent of the architect is forbidden.
 - Copyright Studio W Associates, Inc. 2022.

REVISION HISTORY

NO.	REMARKS	DATE

- DRAWING STATUS
- DATE
- PLAN CHECK
 - BACK CHECK
 - BIDDING
 - CONSTRUCTION

KEY PLAN

CITY OF STOCKTON
 425 N EL DORADO STREET
 STOCKTON, CA 95202

DESIGN DEVELOPMENT

AQUATIC FACILITIES
 RENOVATION &
 REPLACEMENT -
 VICTORY PARK POOL CITY
 PROJECT NO. CR18020
 1201 N PERSHING AVE
 STOCKTON, CA 95203

ELECTRICAL SYMBOL
 LEGEND

Date MM/DD/YYYY	Project Number 22009
Application Number XX-XXXXXX	Drawing Number E0.2
Drawn	Checked
Author	Checker

ELECTRICAL SYMBOL LEGEND		ELECTRICAL SYMBOL LEGEND		ELECTRICAL SYMBOL LEGEND	
SYMBOL	DESCRIPTION	SYMBOL	DESCRIPTION	SYMBOL	DESCRIPTION
LIGHTING					
	LED LUMINAIRE - T-BAR LAY-IN		MAIN SWITCHBOARD OR DISTRIBUTION PANEL AS NOTED		PANEL IDENTIFICATION
	LED LUMINAIRE - RECESSED IN GYPBOARD		RECESSED MOUNTED LIGHTING OR DISTRIBUTION PANEL		CIRCUIT BREAKER
	LED LUMINAIRE - SURFACE		SURFACE MOUNTED LIGHTING OR DISTRIBUTION PANEL		FUSED SWITCH
	LED LUMINAIRE - SUSPENDED		RECESSED TERMINAL CABINET w 3/4" C PLYWOOD BACKBOARD, DUPLEX RECEPTACLE & #6 CU GND, UNO.		GROUND FAULT CIRCUIT INTERRUPTER
	LED LUMINAIRE - SURFACE OR SUSPENDED STRIP		SURFACE MOUNTED TERMINAL CABINET w 3/4" C PLYWOOD BACKBOARD, DUPLEX RECEPTACLE & #6 CU GND, UNO.		GROUND
	LED LUMINAIRE - RECESSED DOWNLIGHT		DISTRIBUTION TRANSFORMER, MOUNTING AND SIZE AS NOTED		UNDERGROUND TERMINATION SERVICE LUG
	LED LUMINAIRE - RECESSED WALLWASH		NON-FUSED DISCONNECT SWITCH		UTILITY METER
	LED LUMINAIRE - SURFACE		ENCLOSED CIRCUIT BREAKER DISCONNECT SWITCH		TRANSFORMER WITH GROUND
	LED LUMINAIRE - WALL		FUSED DISCONNECT SWITCH, SIZE DISCONNECT AND FUSES PER UNIT LABEL		UFER GROUND
	LED LUMINAIRE - PENDANT		NON-FUSED / FUSED DISCONNECT, SEE DISCONNECT SWITCH SCHEDULE		BOND TO COLD WATER PIPE, GAS PIPE, BUILDING STEEL
	TRACK LIGHT - SUSPENDED OR SURFACE MOUNTED		MOTOR		AUTOMATIC TRANSFER SWITCH
	CONTINUOUS LINEAR LED TAPE OR LED COVE LIGHT		COMBINATION CIRCUIT BREAKER DISCONNECT/MOTOR STARTER		NEUTRAL LINK
	HATCHED LUMINAIRE WITH "EM" ABBREVIATION INDICATES AN EMERGENCY LUMINAIRE WITH EMERGENCY POWER CONNECTION (UNSWITCHED).		COMBINATION FUSIBLE DISCONNECT/MOTOR CONTROLLER, PROVIDE FUSES PER MANUFACTURER'S REQUIREMENTS. N.F. INDICATES NON-FUSED.		SURGE PROTECTION DEVICE
	SINGLE FACE EXIT SIGN. SEE LIGHTING FIXTURE SCHEDULE FOR SPECIFICATION. DIRECTIONAL ARROW AS INDICATED ON PLANS. (CEILING OR WALL)		MOTOR		CIRCUITS
	DOUBLE FACE EXIT SIGN. SEE LIGHTING FIXTURE SCHEDULE FOR SPECIFICATION. DIRECTIONAL ARROW AS INDICATED ON PLANS. (CEILING OR WALL)		POWER CONNECTION		STUB
	COMBINATION EMERGENCY EXIT SIGN WITH DUAL HEAD LIGHTS WITH EMERGENCY BATTERY BACK-UP.		DUPLEX RECEPTACLE OUTLET 20A, 120V, @ +16" TO BOTTOM OF BOX, UNO.		CONDUIT RISER - UP
	BATTERY POWERED EMERGENCY EGRESS LUMINAIRE - SURFACE MOUNTED		DUPLEX RECEPTACLE MOUNTED ABOVE COUNTER TOP PROVIDE 4" MAX. TO TOP OF BOX AT AREAS WITH FORWARD ACCESSIBLE APPROACH KNEE CLEARANCE, OR PROVIDE 4" MAX. TO TOP OF BOX AT AREAS WITH PARALLEL ACCESSIBLE APPROACH (PER CBC 11B-308).		CONDUIT DROP - DOWN
	SPOT/FLOOD LUMINAIRE - CEILING		ISOLATED GROUND DUPLEX RECEPTACLE, 20A, 120V @ +16" TO BOTTOM OF BOX, UNO.		CONDUIT CONCEALED IN CEILING OR WALL
	SPOT/FLOOD LUMINAIRE - ABOVE GROUND		DEDICATED DUPLEX RECEPTACLE OUTLET 20A, 120V, @ +16" TO BOTTOM OF BOX, UNO.		CONDUIT CONCEALED IN FLOOR OR UNDERGROUND
	EXTERIOR POLE FIXTURE - SINGLE HEAD		GFCI DUPLEX RECEPTACLE OUTLET 20A, 120V, @ +16" TO BOTTOM OF BOX, UNO. PROVIDE 4" MAX. TO TOP OF BOX AT AREAS WITH FORWARD ACCESSIBLE APPROACH KNEE CLEARANCE, OR PROVIDE 4" MAX. TO TOP OF BOX AT AREAS WITH PARALLEL ACCESSIBLE APPROACH (PER CBC 11B-308).		EXISTING CONDUIT TO REMAIN.
	EXTERIOR POLE FIXTURE - TWIN HEAD		ISOLATED GROUND GFCI DUPLEX RECEPTACLE OUTLET 20A, 120V, @ +16" TO BOTTOM OF BOX, UNO.		CONDUIT & CONDUCTORS FOR LOW VOLTAGE MOTION SENSORS
	EXTERIOR PATHWAY POST-TOP POLE FIXTURE		DEDICATED GFCI DUPLEX RECEPTACLE OUTLET 20A, 120V, @ +16" TO BOTTOM OF BOX, UNO.		EXISTING CONDUIT AND/OR CONDUCTORS TO BE REMOVED. UNDERGROUND CONDUIT MAY BE ABANDONED IN PLACE.
	BOLLARD FIXTURE		FOURPLEX RECEPTACLE OUTLET 20A, 120V, @ +16" TO BOTTOM OF BOX, UNO.		HOMERUN TO PANELBOARD OR TERMINAL CABINET w CONDUCTORS AS NOTED
	STEP LUMINAIRE		FOURPLEX RECEPTACLE OUTLET MOUNTED ABOVE COUNTER TOP PROVIDE 4" MAX. TO TOP OF BOX AT AREAS WITH FORWARD ACCESSIBLE APPROACH KNEE CLEARANCE, OR PROVIDE 4" MAX. TO TOP OF BOX AT AREAS WITH PARALLEL ACCESSIBLE APPROACH (PER CBC 11B-308).		CIRCUIT CONDUCTORS.
	SINGLE POLE TOGGLE SWITCH, 20A, 120-277V @ +46" TO TOP OF BOX, UNO.		CONTROLLED/UNCONTROLLED FOURPLEX RECEPTACLE OUTLET 20A, 120V, @ +16" TO BOTTOM OF BOX, UNO.		LONG TICK INDICATES NEUTRAL CONDUCTOR. SHORT TICKS INDICATE PHASE CONDUCTORS. TICK MARK WITH A DOT ON THE END INDICATES EQUIPMENT GROUNDING CONDUCTOR. NUMBER BY TICKS INDICATE WIRE GAUGE OTHER THAN 12 AWG CU. NO TICKS INDICATE 2 #12 CU, 1 #12 CU GND, IN 1/2" CONDUIT. OTHERS AS NOTED ON PLAN.
	THREE WAY TOGGLE SWITCH, 20A, 120-277V @ +46" TO TOP OF BOX, UNO.		CONTROLLED/UNCONTROLLED FOURPLEX RECEPTACLE OUTLET 20A, 120V, @ +16" TO BOTTOM OF BOX, UNO.		FLEXIBLE CONDUIT, 8'-0" LONG MAX. w #12 CU GROUND UNO.
	SUBSCRIPTS "a b c" DESIGNATE THE QUANTITY OF SWITCHES AT EACH LOCATION (TYPICAL FOR ALL SWITCH TYPES).		CONTROLLED/UNCONTROLLED FOURPLEX RECEPTACLE OUTLET 20A, 120V, MOUNTED ABOVE COUNTER. PROVIDE 4" MAX. TO TOP OF BOX AT AREAS WITH FORWARD ACCESSIBLE APPROACH KNEE CLEARANCE, OR PROVIDE 4" MAX. TO TOP OF BOX AT AREAS WITH PARALLEL ACCESSIBLE APPROACH (PER CBC 11B-308).		
	THERMAL OVERLOAD SWITCH		GFCI FOURPLEX RECEPTACLE OUTLET 20A, 120V, @ +16" TO BOTTOM OF BOX, UNO.		
	SINGLE POLE KEYED BARREL SWITCH 20A, 120-277V @ +46" TO TOP OF BOX, UNO.		GFCI FOURPLEX RECEPTACLE OUTLET MOUNTED ABOVE COUNTER TOP AND/OR SINK BACKSPLASH PROVIDE 4" MAX. TO TOP OF BOX AT AREAS WITH FORWARD ACCESSIBLE APPROACH KNEE CLEARANCE, OR PROVIDE 4" MAX. TO TOP OF BOX AT AREAS WITH PARALLEL ACCESSIBLE APPROACH (PER CBC 11B-308).		
	PUSH BUTTON		ISOLATED GROUND GFCI FOURPLEX RECEPTACLE OUTLET 20A, 120V, @ +16" TO BOTTOM OF BOX, UNO.		
	WALL MOUNTED DIMMER. SEE CONTROL DRAWINGS FOR TYPE.		DEDICATED GFCI FOURPLEX RECEPTACLE OUTLET 20A, 120V, @ +16" TO BOTTOM OF BOX, UNO.		
	OCCUPANCY SENSOR. SEE CONTROL DRAWINGS FOR TYPE.		SPECIAL RECEPTACLE OUTLET, SIZE AND NEMA CONFIGURATION AS NOTED, MOUNTED @ +16" TO BOTTOM OF BOX, UNO.		
	PHOTOCONTROL DAYLIGHT SENSOR		FLOOR MOUNTED DUPLEX RECEPTACLE, 20A, 125V FLUSH IN FINISHED FLOOR		
	BRACKET		FLOOR MOUNTED FOURPLEX RECEPTACLE, 20A, 125V FLUSH IN FINISHED FLOOR		
	LEADERS		CEILING MOUNTED DUPLEX RECEPTACLE, 20A, 125V		
	KEY NOTE		CEILING MOUNTED FOURPLEX RECEPTACLE, 20A, 125V		
	LIGHT FIXTURE TAG: FIXTURE_TYPE PANEL_NAME-CIRCUIT#_SWITCH#		JUNCTION BOX - SIZE AS REQUIRED BY CODE. (WALL MOUNTED AND REGULAR)		
	FEEDER DESIGNATION TAG		JUNCTION BOX (FLOOR MOUNTED) - SIZE AS REQUIRED BY CODE.		
	KITCHEN EQUIPMENT DESIGNATION TAG		PLUGMOLD		
	DETAIL DESIGNATION. TOP LETTER INDICATES DETAIL, BOTTOM LETTER / NUMBER INDICATES SHEET		POWER POLE		
	MECHANICAL EQUIPMENT I.D. TAG - MP&S		MOTOR RATED SWITCH		
			FLOOR MOUNTED COMBO DUPLEX RECEPTACLE / TELEPHONE/DATA		
			FLOOR MOUNTED COMBO FOURPLEX RECEPTACLE / TELEPHONE/DATA		
			CEILING EXHAUST FAN		

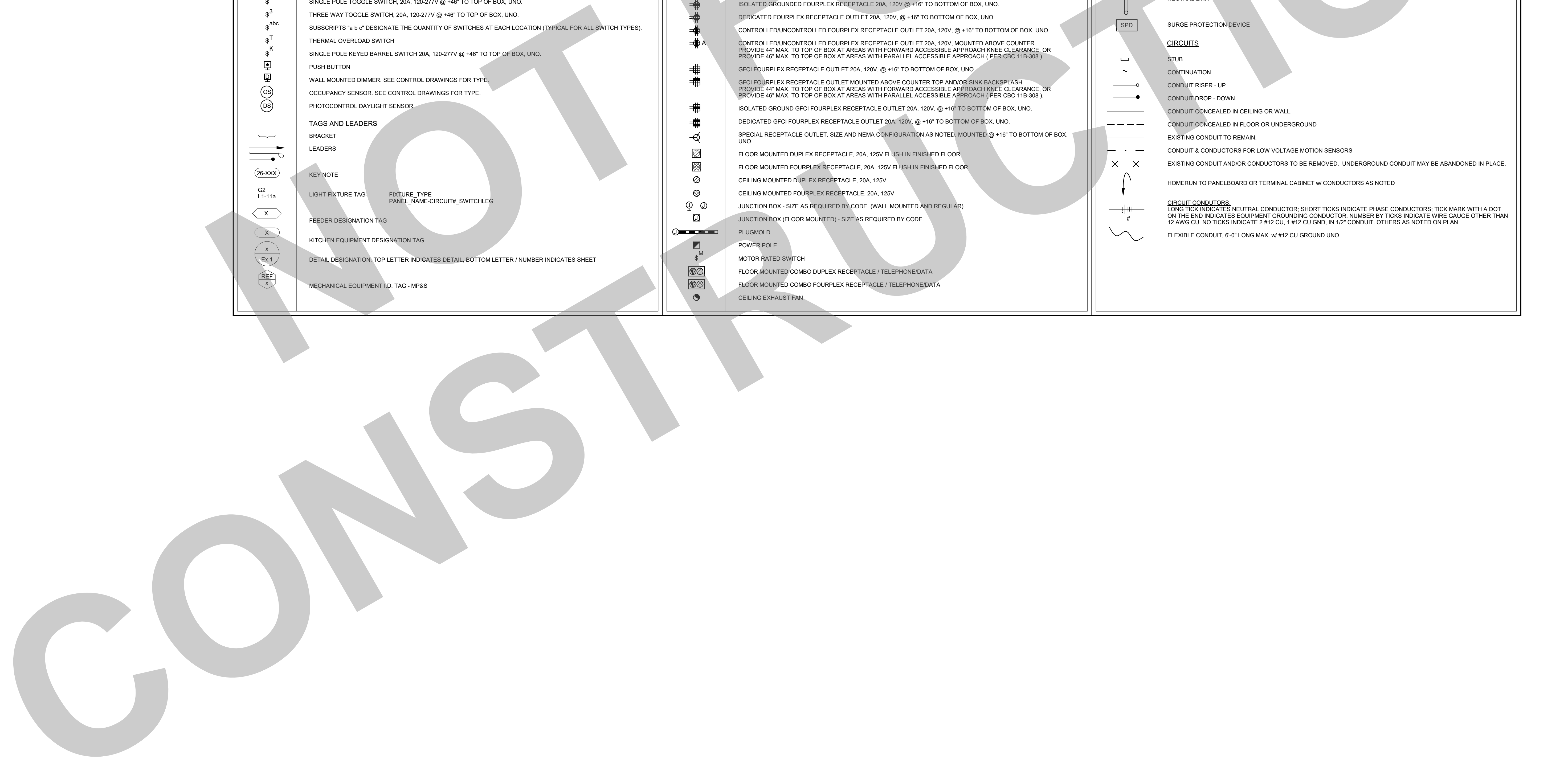

APPROVAL STAMP

**95% SUBMITTAL.
SUBJECT TO
CHANGE/BUILDING
DEPT. REVIEW.**



Studio W Architects
1930 H Street
Sacramento, California 95811
[T] 916.254.5600
www.StudioW-Architects.com



GENERAL NOTES

- A. PROVIDE ALL NECESSARY AUXILIARY EQUIPMENT AND ACCESSORIES REQUIRED FOR A COMPLETE AND OPERATIONAL SYSTEM.
- B. LETTER FOR SHORT CIRCUIT CURRENT VALUE FROM UTILITY COMPANY SHALL BE AVAILABLE AT THE JOB SITE FOR INSPECTION.
- C. ALL BRANCH CIRCUIT CONDUCTORS SHALL BE COPPER, UNLESS SPECIFIED OTHERWISE.
- D. THE CONTRACTOR SHALL, PROVIDE A SHORT CIRCUIT, PROTECTIVE DEVICE COORDINATION STUDY AND ARC FLASH STUDY FOR THE PROJECT COMPLETE ELECTRICAL DISTRIBUTION SYSTEM, SUBMIT TO THE ELECTRICAL ENGINEER OF RECORD FOR REVIEW. PROVIDE ALL SHORT CIRCUIT DEVICE AND EQUIPMENT CHARACTERISTIC INFORMATION FOR ALL ELECTRICAL COMPONENTS PROVIDE TIME- CURRENT CURVES FOR ALL OVERCURRENT PROTECTIVE DEVICES IN THE SUBMITTAL. SET AND ADJUST ALL DEVICES IN ACCORDANCE WITH THE RESULTS OF THIS STUDY PRIOR TO ENERGIZING EQUIPMENT.
- E. THE CONTRACTOR SHALL BE RESPONSIBLE FOR OBTAINING ALL PERTINENT INFORMATION NECESSARY IN ORDER TO PERFORM THE REQUIRED SHORT CIRCUIT PROTECTIVE DEVICE COORDINATION AND ARC FLASH STUDIES TO INCLUDE BUT NOT LIMITED TO THE FOLLOWING:
 - 1. CONTACTING THE SERVING POWER UTILITY TO OBTAIN THE AVAILABLE SHORT CIRCUIT CURRENT AT THE PROJECT POINT OF CONNECTION AND/OR SECONDARY OF THE SERVING UTILITY COMPANY SERVICE TRANSFORMER(S).
 - 2. FIELD INVESTIGATION TO DETERMINE THE SHORT CIRCUIT CURRENT RATING FOR ANY EXISTING ELECTRICAL SERVICE AND DISTRIBUTION EQUIPMENT. ELECTRICAL CHARACTERISTICS FOR ALL PROPOSED NEW ELECTRICAL SERVICE AND DISTRIBUTION EQUIPMENT.
- F. THE CONTRACTOR SHALL PROVIDE APPROVED PERMANENT LABELS FOR ALL ELECTRICAL SERVICE AND DISTRIBUTION EQUIPMENT TO CLEARLY IDENTIFY THE AVAILABLE SHORT CIRCUIT CURRENT AND ARC FLASH ENERGY LEVELS AND REQUIRED PPE (PERSONNEL PROTECTIVE EQUIPMENT).
- G. ALL SWITCHBOARDS, DISTRIBUTION PANELS, AND PANELBOARDS SHALL BE FULLY RATED FOR INTERRUPTING CAPACITY. SERIES RATED EQUIPMENT SHALL NOT BE USED.
- H. EACH SERVICE DISCONNECT SHALL BE PERMANENTLY MARKED TO IDENTIFY IT AS A SERVICE DISCONNECT.

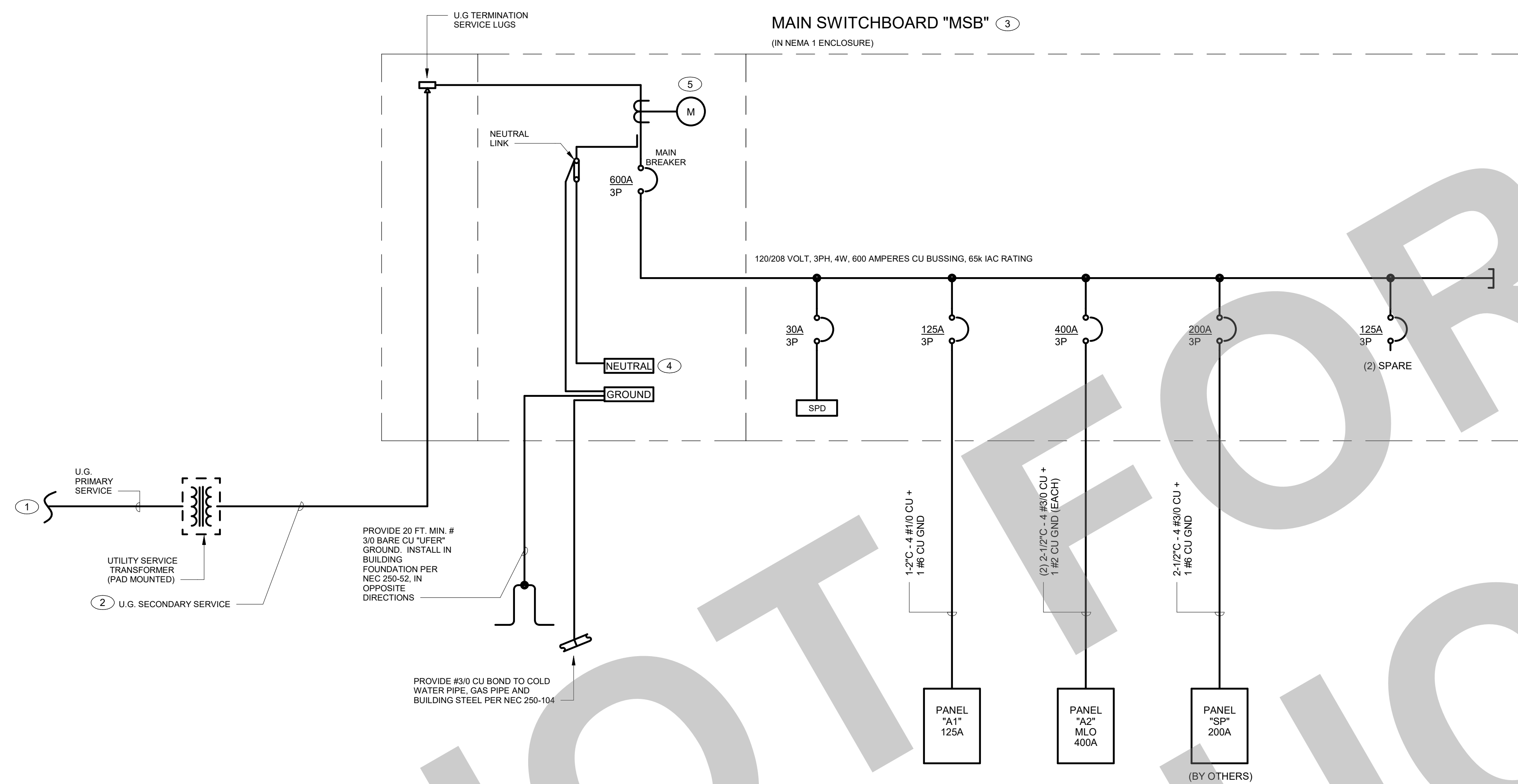

KEY NOTES

- 1. PROVIDE (2) 4" UNDERGROUND PRIMARY SERVICE CONDUITS W/ PULL ROPE PER UTILITY CO. REQUIREMENTS FOR CONDUCTORS FURNISHED AND INSTALLED BY UTILITY CO. PRIOR TO START OF INSTALLATION, COORDINATE WITH JOINT TRENCH CONSULTANT/UTILITY CO. COMMITMENT DRAWINGS FOR EXACT SIZE AND QUANTITY OF CONDUITS REQUIRED.
- 2. PROVIDE (2) 5" UNDERGROUND SECONDARY SERVICE CONDUITS W/ PULL ROPES PER UTILITY CO. REQUIREMENTS FOR CONDUCTOR FURNISHED AND INSTALLED BY UTILITY CO. PRIOR TO START OF INSTALLATION, COORDINATE WITH JOINT TRENCH CONSULTANT/UTILITY CO. COMMITMENT DRAWINGS FOR EXACT SIZE AND QUANTITY OF CONDUITS REQUIRED.
- 3. PROVIDE 65,000 MINIMUM AMPS INTERRUPTING CAPACITY (A.I.C.) FOR MAIN BREAKER AND FEEDER BREAKERS. PRIOR TO BID, CONTRACTOR SHALL COORDINATE WITH THE POWER UTILITY COMPANY, THE MAXIMUM SHORT CIRCUIT CURRENT EXPECTED ON THE SECONDARY TERMINALS AT THE UTILITY COMPANY'S TRANSFORMER AND PROVIDE APPROPRIATE RATED EQUIPMENT. PROVIDE AIC CALCULATIONS AS NECESSARY TO JUSTIFY EQUIPMENT BEING SUBSTITUTED.
- 4. PROVIDE FULL LENGTH, 100% RATED NEUTRAL AND GROUND BUS.
- 5. PROVIDE METERING BASES AND SOCKETS, AS PER UTILITY CO. REQUIREMENTS.

GENERAL NOTES

1. This sheet is part of a set and is not to be used alone.
2. This sheet is not to be used for construction unless the architect's stamp and signature appear on the drawings and the status box indicated drawings have been released for construction.
3. These plans and prints thereof, as instruments of service, are owned by the architect and are for use on this project only. Reproduction and/or distribution without the prior written consent of the architect is forbidden.
4. Copyright Studio W Associates, Inc. 2022.

REVISION HISTORY

NO.	REMARKS	DATE

DRAWING STATUS

DATE _____

PLAN CHECK
 BACK CHECK
 BIDDING
 CONSTRUCTION

KEY PLAN

CITY OF STOCKTON
425 N EL DORADO STREET
STOCKTON, CA 95202

DESIGN DEVELOPMENT

**AQUATIC FACILITIES
RENOVATION &
REPLACEMENT -
VICTORY PARK POOL CITY**
PROJECT NO. CR18020
1201 N PERSHING AVE
STOCKTON, CA 95203

**ELECTRICAL ONE LINE
DIAGRAM**

Date MM/DD/YYYY	Project Number 22009
Application Number XX-XXXXXX	Drawing Number E0.3
Drawn Author	Checked Checker

LIGHTING FIXTURE SCHEDULE (2023)										
Type	Manufacturer	Model	Lamp	Lumens	Color Temperature	Volts	Watts	Mounting	Description	
A1	COOPER LIGHTING	4VRVT3-LD5-4-W-UNV-EL10W-L835-CD1-WL-SSL-U-VT3-SS-SBK	LED	4000 lm	3500 K	120 V	31.0 W	SURFACE	LED FIXTURE, PROVIDE WITH 90 MINUTE EMERGENCY BACKUP BATTERY WHERE MARKED AS EMERGENCY LIGHT ON THE PLAN	
A3	COOPER LIGHTING	4VRVT3-LD5-8-W-UNV-EL10W-L835-CD1-WL-SSL-U-VT3-SS-SBK	LED	8000 lm	3500 K	120 V	69.0 W	SURFACE	LED FIXTURE, PROVIDE WITH 90 MINUTE EMERGENCY BACKUP BATTERY WHERE MARKED AS EMERGENCY LIGHT ON THE PLAN	
B1	COOPER LIGHTING	2VRVT3-LD5-4-G-UNV-EL10W-L835-CD1-U	LED	4000 lm	3500 K	120 V	32.0 W	WALL @ 8" - 0" AFF	LED FIXTURE, PROVIDE WITH 90 MINUTE EMERGENCY BACKUP BATTERY WHERE MARKED AS EMERGENCY LIGHT ON THE PLAN	
B2	COOPER LIGHTING	4BCLED-LD4-48HL-F-UNV-EL14W-L835-CD1-U	LED	4800 lm	3500 K	120 V	51.0 W	WALL @ 8" - 0" AFF	LED FIXTURE, PROVIDE WITH 90 MINUTE EMERGENCY BACKUP BATTERY WHERE MARKED AS EMERGENCY LIGHT ON THE PLAN	
B3	COOPER LIGHTING	2BCLED-LD4-48HL-F-UNV-EL14W-L835-CD1-U	LED	2800 lm	3500 K	120 V	29.0 W	SURFACE	LED FIXTURE, PROVIDE WITH 90 MINUTE EMERGENCY BACKUP BATTERY WHERE MARKED AS EMERGENCY LIGHT ON THE PLAN	
S1	COOPER LIGHTING	TT-D2-740-U-T4-PM	LED	5500 lm	4000 K	120 V	39.0 W	ROUND POLE	-	
SB1	COOPER LIGHTING	ABB-B2-LED-D1-A-8030	LED	845 lm	3000 K	120 V	23.0 W	BOLLARD	-	
SP1	COOPER LIGHTING	EPH-VN-06-D-750-U-T3-HSS	LED	5500 lm	5000 K	208 V	464.0 W	ROUND POLE	-	
W1	COOPER LIGHTING	ENC-SA1-A-740-U-T3-EBP	LED	2500 lm	4000 K	120 V	13.0 W	WALL MTD.	LED FIXTURE, PROVIDE WITH 90 MINUTE EMERGENCY BACKUP BATTERY WHERE MARKED AS EMERGENCY LIGHT ON THE PLAN	
X1	COOPER LIGHTING	PAL-GU	LED	0 lm	0 K	120 V	2.8 W	WALL MTD.	ILLUMINATED EXIT SIGN WITH EMERGENCY BATTERY BACKUP AND SELF DIAGNOSTICS.	

Branch Panel: A2
 Location: ELECTRICAL 109
 Supply From: MSB
 Mounting: Surface
 Enclosure: Type 1
 Volts: 120/208 Wye
 Phases: 3
 Wires: 4
 A.I.C. Rating: 42000
 Mains Type:
 Mains Rating: 400 A
 MCB Rating: MLO

Notes:

CKT	Load Name	Trip	Poles	A	B	C	A	B	C	Poles	Trip	Load Name	CKT
1	RECEPT. ROOM 101	20 A	1	1,440			540			1	20 A	RECEPT. OUTDOOR	2
3	RECEPT. ROOM 102, 104-107	20 A	1		1,440			720		1	20 A	RECEPT. 108-110	4
5	RECEPT. ROOF	20 A	1			360			1,200	1	20 A	CHLORINE ROOM EXHAUST FAN	6
7	FC. ROOM 101, 101-103	20 A	2	75			1,248			2	15 A	HP-2 ROOF	8
9	--	--	--	75			1,248			--	--	--	10
11	REF-1, 2, 3 ROOF	20 A	1			1,044			1,248	2	15 A	HP-3 ROOF	12
13	HP-1 ROOF	15 A	2	1,248			1,248			--	--	--	14
15	--	--	--	1,248			1,248			3	70 A	MAU-1 ROOF	16
17	EW-1 ROOM 102	70 A	3			6,000			6,268	--	--	--	18
19	--	--	--	6,000			6,268			1	20 A	FAFP	20
21	--	--	--	6,000			180			1	20 A	IMDF ROOM 102	22
23	CP-1	20 A	1			180			360	1	20 A	SPARE	24
25	RECEPT. ROOM 103	20 A	1	1,440			0			1	20 A	SPARE	26
27	SPARE	20 A	1	0			0			1	20 A	SPARE	28
29	SPARE	20 A	1	0			0			1	20 A	SPARE	30
31	SPARE	20 A	1	0			0			1	20 A	SPARE	32
33	SPARE	20 A	1	0			0			1	20 A	SPARE	34
35	SPARE	20 A	1	0			0			1	20 A	SPARE	36
37	SPARE	20 A	1	0			0			1	20 A	SPARE	38
39	SPARE	20 A	1	0			0			1	20 A	SPARE	40
41	SPARE	20 A	1	0			0			1	20 A	SPARE	42
				Total Load:	19,481 VA		17,085 VA			16,643 VA			
				Total Amps:	163 A		143 A			139 A			

Legend:

Load Classification	Connected Load	Demand Factor	Estimated Demand	Panel Totals
Continuous	18180 VA	125.00%	22725 VA	
Motor	28697 VA	116.29%	33569 VA	Total Conn. Load: 5,400 VA
Receptacle	6221 VA	100.00%	6221 VA	Total Est. Demand: 6,750 VA
				Total Conn. Current: 148 A
				Total Est. Demand Current: 173 A

Notes:

Branch Panel: A1
 Location: ELECTRICAL 109
 Supply From: MSB
 Mounting: Surface
 Enclosure: Type 1
 Volts: 120/208 Wye
 Phases: 3
 Wires: 4
 A.I.C. Rating: 42000
 Mains Type:
 Mains Rating: 125 A
 MCB Rating: MLO

Notes:

CKT	Load Name	Trip	Poles	A	B	C	A	B	C	Poles	Trip	Load Name	CKT
1	INTERIOR LIGHTING	20 A	1	1,248			928			2	20 A	BASKETBALL COURT LIGHTING	2
3	EXTERIOR LIGHTING	20 A	1	143			928			--	--	--	4
5	SITE LIGHTING	20 A	1			763			696	2	20 A	BASKETBALL COURT LIGHTING	6
7	SPARE	20 A	1	0			696			--	--	--	8
9	SPARE	20 A	1	0			0		0	1	20 A	SPARE	10
11	SPARE	20 A	1	0			0		0	1	20 A	SPARE	12
13	SPARE	20 A	1	0			0		0	1	20 A	SPARE	14
15	SPARE	20 A	1	0			0		0	1	20 A	SPARE	16
17	SPARE	20 A	1	0			0		0	1	20 A	SPARE	18
19	SPARE	20 A	1	0			0		0	1	20 A	SPARE	20
21	SPARE	--	1	--		--	--		--	1	--	SPARE	22
23	SPARE	--	1	--		--	--		--	1	--	SPARE	24
25	SPARE	--	1	--		--	--		--	1	--	SPARE	26
27	SPARE	--	1	--		--	--		--	1	--	SPARE	28
29	SPARE	--	1	--		--	--		--	1	--	SPARE	30
				Total Load:	2,870 VA		1,071 VA			1,459 VA			
				Total Amps:	24 A		9 A			13 A			

Legend:

Load Classification	Connected Load	Demand Factor	Estimated Demand	Panel Totals
Lighting	5400 VA	125.00%	6750 VA	Total Conn. Load: 5,400 VA
				Total Est. Demand: 6,750 VA
				Total Conn. Current: 15 A
				Total Est. Demand Current: 19 A

Notes:

95% SUBMITTAL.
 SUBJECT TO
 CHANGE/BUILDING
 DEPT. REVIEW.



Studio W Architects
 1930 H Street
 Sacramento, California 95811
 [T] 916.254.5600
 www.StudioW-Architects.com



MEP & FS / Sustainability / CxA
 1209 Pleasant Grove Blvd.
 Roseville, CA 95678
 p 916-771-0778
 www.lpengineers.com
 Job #: 22-2007

- GENERAL NOTES
- This sheet is part of a set and is not to be used alone.
 - This sheet is not to be used for construction unless the architect's stamp and signature appear on the drawings and the status box indicates drawings have been released for construction.
 - These plans and prints thereof, as instruments of service, are owned by the architect and are for use on this project only. Reproduction and/or distribution without the prior written consent of the architect is forbidden.
 - Copyright Studio W Associates, Inc. 2022.

REVISION HISTORY

NO.	REMARKS	DATE

DRAWING STATUS

DATE

PLAN CHECK
 BACK CHECK
 BIDDING
 CONSTRUCTION

KEY PLAN

CITY OF STOCKTON
 425 N EL DORADO STREET
 STOCKTON, CA 95202

DESIGN DEVELOPMENT

AQUATIC FACILITIES
 RENOVATION &
 REPLACEMENT -
 VICTORY PARK POOL CITY
 PROJECT NO. CR18020
 1201 N PERSHING AVE
 STOCKTON, CA 95203

ELECTRICAL SCHEDULES

Date: MM/DD/YYYY
 Project Number: 22009
 Application Number: XX-XXXXXX
 Drawing Number: E0.4
 Drawn: _____
 Checked: _____
 Author: _____
 Checker: _____

**95% SUBMITTAL.
SUBJECT TO
CHANGE/BUILDING
DEPT. REVIEW.**



Studio W Architects
1930 H Street
Sacramento, California 95811
[T] 916.254.5600
www.StudioW-Architects.com



MEP & FS / Sustainability / CxA
1209 Pleasant Grove Blvd.
Roseville, CA 95678
p 916-771-0778
www.lpenginers.com
Job #: 22-2007

- KEY NOTES**
- 1 UNDERGROUND PRIMARY SERVICE; PROVIDE UNDERGROUND CONDUITS PER UTILITY COMPANY REQUIREMENTS. REFER TO ONE LINE DIAGRAM ON SHEET E0.3 FOR MORE INFO.
 - 2 UTILITY COMPANY PAD-MOUNTED SERVICE TRANSFORMER. PROVIDE CONCRETE PAD AND PROTECTIVE BOLLARD PER UTILITY COMPANY STANDARDS AND REQUIREMENTS. COORDINATE THE PAD REQUIREMENT, TRANSFORMER ORIENTATION AND TRANSFORMER REQUIRED CLEARANCE WITH UTILITY COMPANY PRIOR TO PLACING THE TRANSFORMER PAD.
 - 3 UNDERGROUND SECONDARY SERVICE; PROVIDE UNDERGROUND CONDUITS PER UTILITY COMPANY REQUIREMENTS. REFER TO ONE LINE DIAGRAM ON SHEET E0.3 FOR MORE INFO
 - 4 DEMOLISH AND REMOVE EXISTING SERVICE SWITCHBOARD. COORDINATE WITH PG&E FOR REMOVAL OF SECONDARY SERVICE CONDUCTORS. INTERCEPT EXISTING LIGHTING SITE LIGHTING CIRCUIT(S). RECONNECT THE EXISTING LIGHTING CIRCUIT(S) TO NEW LIGHTING PANEL "A1". MATCH EXISTING CONDUIT AND CONDUCTORS.
 - 5 UNDERGROUND ELECTRICAL PULL BOX. TRAFFIC RATED. BOLT-ON REINFORCED LID AND "ELECTRICAL" ENGRAVED ON LID. PROVIDE PER AND SIZE PER PG&E REQUIREMENT.

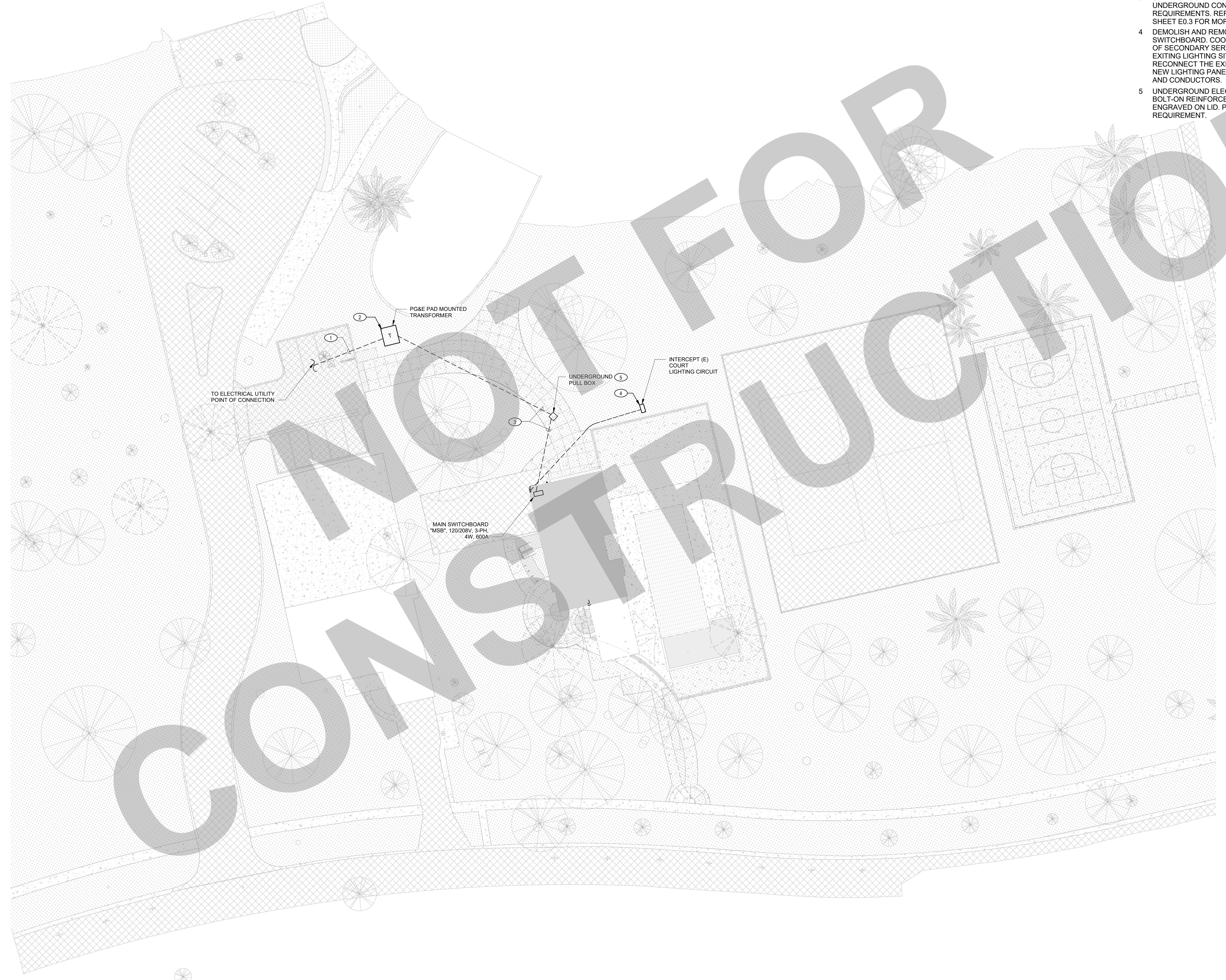

NOT FOR CONSTRUCTION

- GENERAL NOTES**
1. This sheet is part of a set and is not to be used alone.
 2. This sheet is not to be used for construction unless the architect's stamp and signature appear on the drawings and the status box indicated drawings have been released for construction.
 3. These plans and prints thereof, as instruments of service, are owned by the architect and are for use on this project only. Reproduction and/or distribution without the prior written consent of the architect is forbidden.
 4. Copyright Studio W Associates, Inc. 2022.

NO.	REMARKS	DATE

REVISION HISTORY

NO.	DATE	DESCRIPTION

KEY PLAN

CITY OF STOCKTON
425 N EL DORADO STREET
STOCKTON, CA 95202

DESIGN DEVELOPMENT

**AQUATIC FACILITIES
RENOVATION &
REPLACEMENT -
VICTORY PARK POOL CITY**
PROJECT NO. CR18020
1201 N PERSHING AVE
STOCKTON, CA 95203

ELECTRICAL SITE PLAN

Date MM/DD/YYYY	Project Number 22009
Application Number XX-XXXXXX	Drawing Number E1.1
Drawn Author	Checked Checker

1 ELECTRICAL SITE PLAN
SCALE: 1" = 20'0"

PRINT DATE: 7/18/2023 1:29:11 PM

FILE PATH: C:\Users\rnasiri\Documents\22-2007_Victory Park

85% SUBMITTAL.
SUBJECT TO
CHANGE/BUILDING
DEPT. REVIEW.

NOT FOR CONSTRUCTION

1

ELECTRICAL

SCALE: 1" = 20'-0"

APPROVAL STAMP
**95% SUBMITTAL.
 SUBJECT TO
 CHANGE/BUILDING
 DEPT. REVIEW.**



Studio W Architects
 1930 H Street
 Sacramento, California 95811
 [T] 916.254.5600
 www.StudioW-Architects.com



PHOTOMETRIC STATISTICS						
SYMBOL	DESCRIPTION	AVERAGE	MAXIMUM	MINIMUM	MAXIMUM/MINIMUM	AVERAGE/MINIMUM
+	POOL DECK AND WALKWAYS	1.6 FC	6.3 FC	0.2 FC	31.5/1	8.0/1
+	BASKETBALL COURT	21.0	27.2	12.9	2.1/1	1.6/1

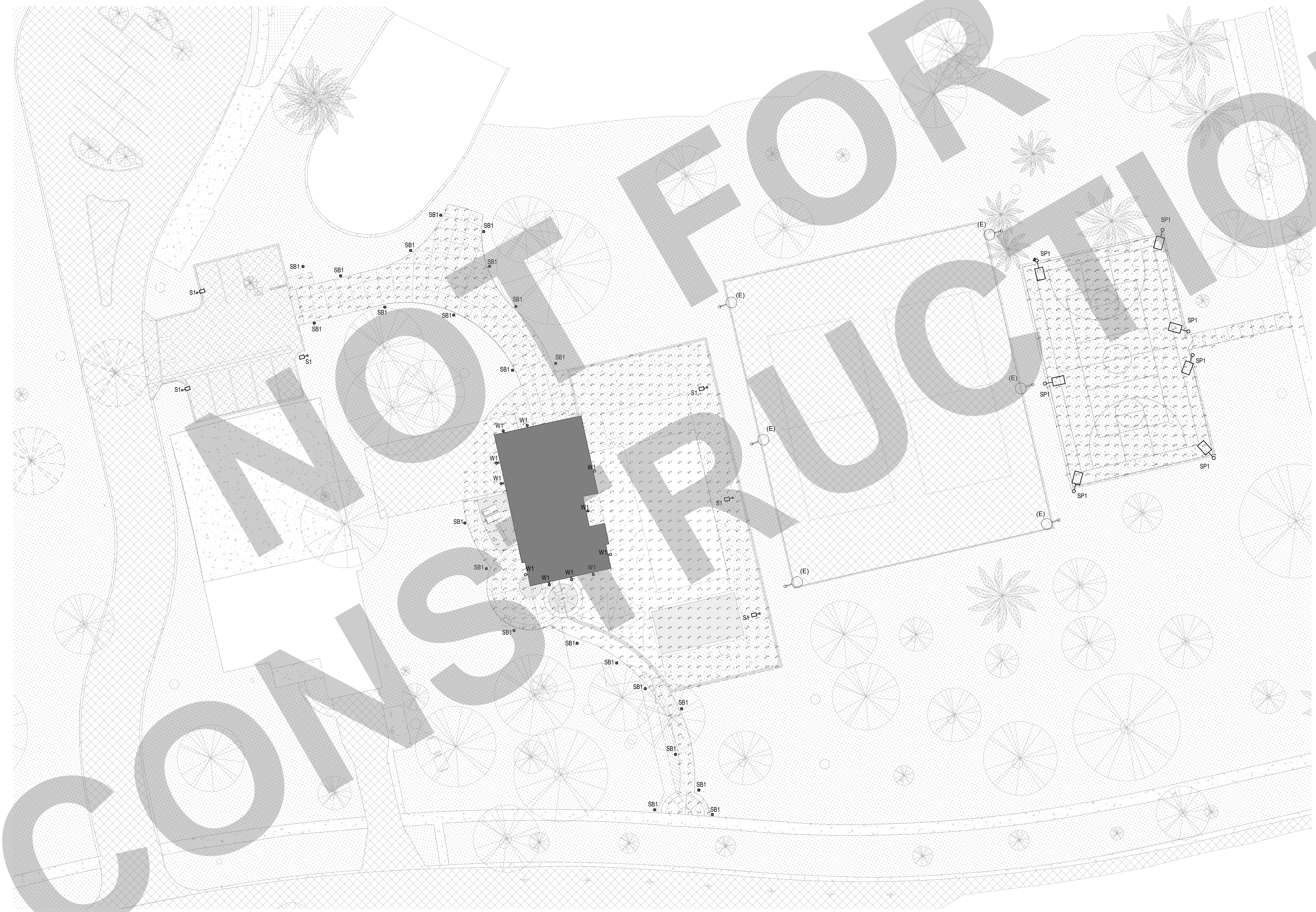

1 ELECTRICAL SITE PLAN
 SCALE: 1" = 20'-0"

- GENERAL NOTES
- This sheet is part of a set and is not to be used alone.
 - This sheet is not to be used for construction unless the architect's stamp and signature appear on the drawings and the status box indicated drawings have been released for construction.
 - These plans and prints thereof, as instruments of service, are owned by the architect and are for use on this project only. Reproduction and/or distribution without the prior written consent of the architect is forbidden.
 - Copyright Studio W Associates, Inc. 2022.

NO.	REMARKS	DATE

REVISION HISTORY

DATE

DRAWING STATUS

PLAN CHECK

BACK CHECK

BIDDING

CONSTRUCTION

KEY PLAN

CITY OF STOCKTON
 425 N EL DORADO STREET
 STOCKTON, CA 95202

DESIGN DEVELOPMENT

AQUATIC FACILITIES
 RENOVATION &
 REPLACEMENT -
 VICTORY PARK POOL CITY
 PROJECT NO. CR18020
 1201 N PERSHING AVE
 STOCKTON, CA 95203

SITE LIGHTING
 PHOTOMETRIC PLAN

Date MM/DD/YYYY	Project Number 22009
Application Number XX-XXXXXX	Drawing Number E1.3
Drawn Author	Checked Checker

95% SUBMITTAL.
SUBJECT TO
CHANGE/BUILDING
DEPT. REVIEW.



Studio W Architects
1930 H Street
Sacramento, California 95811
[T] 916.254.5600
www.StudioW-Architects.com



MEP & FS / Sustainability / CxA
1209 Pleasant Grove Blvd.
Roseville, CA 95678
p 916-771-0778
www.lpeengineers.com
Job #: 22-2007

- KEY NOTES**
- 1 PROVIDE 120V, 20A POWER CONNECTION TO THE EXHAUST FAN. COORDINATE THE EXACT LOCATION ON SITE WITH EQUIPMENT INSTALLER. SEE MECHANICAL DRAWINGS FOR MORE INFO.
 - 2 CONTROLLED/UNCONTROLLED RECEPTACLES, CONTROLLED RECEPTACLE SHALL BE MARKED PROPERLY FOR INDEMNIFICATION. PER CEC 406.3(C)
 - 3 PROVIDE DEDICATED POWER CONNECTION TO MDF. COORDINATE THE EXACT LOCATION AND MOUNTING HEIGHT WITH SYSTEM INSTALLER ON SITE. SEE TECHNOLOGY DRAWINGS FOR MORE INFO.
 - 4 PROVIDE DEDICATED POWER CONNECTION TO FIRE ALARM CONTROL PANEL (FACP). COORDINATE THE EXACT LOCATION AND MOUNTING HEIGHT WITH SYSTEM INSTALLER ON SITE. SEE FIRE ALARM DRAWINGS FOR MORE INFO.
 - 5 PROVIDE POWER CONNECTION TO POOL EQUIPMENT PANEL "SP". SEE ONE LINE DIAGRAM FOR FEEDER INFO. COORDINATE THE PANEL EXACT LOCATION WITH POOL CONTRACTOR.
 - 6 PROVIDE 7-DAY 4-CIRCUIT ELECTRONIC ASTRONOMIC TIME SWITCH FOR OUTDOOR LIGHTING CONTROL. BASIS OF DESIGN IS INTERMATIC ET8415CR.

- GENERAL NOTES**
- A. COORDINATE BUILDING EXTERIOR FIXTURE MOUNTING HEIGHT WITH ARCHITECT EXTERIOR ELEVATION.
 - B. ONLY LIGHTING CONTROL DEVICES ARE SHOWN ON THE PLANS. THE CONTRACTOR SHALL PROVIDE SHOP DRAWING FOR LIGHTING CONTROL SYSTEM, SHOWING ALL COMPONENTS, LOCATIONS AND POINT-TO-POINT WIRING DIAGRAM FOR REVIEW AND APPROVAL. CONTRACTOR SHALL PROVIDE REQUIRED PROGRAMMING, CONFIGURATIONS AND ADJUSTMENTS, FOR A COMPLETE AND OPERABLE SYSTEM. CONTRACTOR SHALL PROVIDE LUTRON LIGHTING CONTROLS PER DISTRICT STANDARD.
 - C. REFER TO SHEET E-001 FOR OCCUPANCY AND DAYLIGHT SENSOR NOTES.
 - D. CONDUITS, CONDUIT FITTINGS, AND J-BOXES SHALL BE PVC OR RUST-RESISTANT STAINLESS STEEL IN ALL CHEMICAL STORAGE ROOMS.

- GENERAL NOTES**
1. This sheet is part of a set and is not to be used alone.
 2. This sheet is not to be used for construction unless the architect's stamp and signature appear on the drawings and the status box indicated drawings have been released for construction.
 3. These plans and prints thereof, as instruments of service, are owned by the architect and are for use on this project only. Reproduction and/or distribution without the prior written consent of the architect is forbidden.
 4. Copyright Studio W Associates, Inc. 2022.

NO.	REMARKS	DATE

DATE	STATUS
	<input type="radio"/> PLAN CHECK
	<input type="radio"/> BACK CHECK
	<input type="radio"/> BIDDING
	<input type="radio"/> CONSTRUCTION

KEY PLAN

CITY OF STOCKTON
425 N EL DORADO STREET
STOCKTON, CA 95202

DESIGN DEVELOPMENT

AQUATIC FACILITIES
RENOVATION &
REPLACEMENT -
VICTORY PARK POOL CITY
PROJECT NO. CR18020
1201 N PERSHING AVE
STOCKTON, CA 95203

ELECTRICAL FLOOR PLAN

Date MM/DD/YYYY	Project Number 22009
Application Number XX-XXXXX	Drawing Number E2.1
Drawn Author	Checked Checker

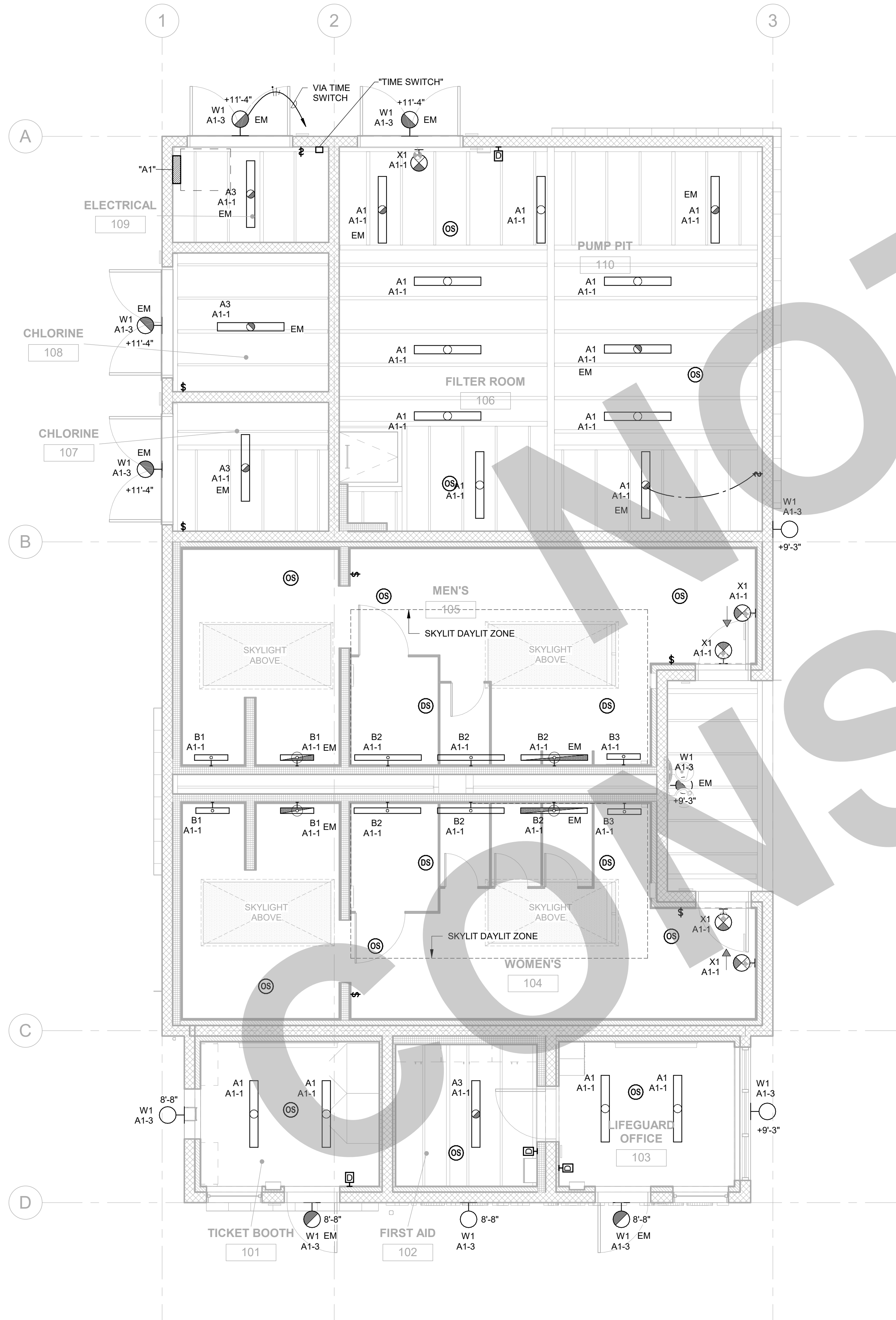

2 LIGHTING PLAN
SCALE: 1/4" = 1'-0"

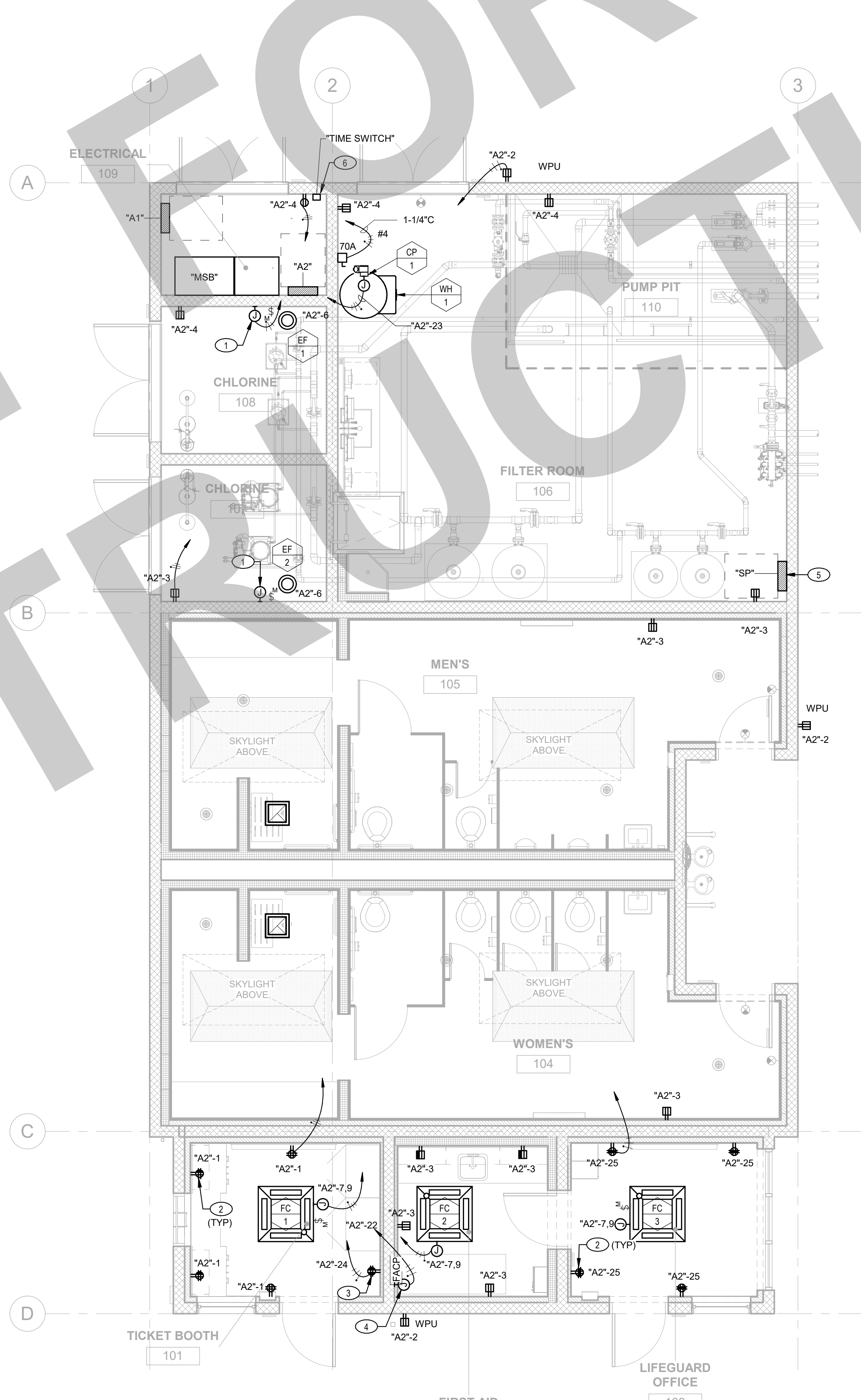

1 ELECTRICAL FLOOR PLAN
SCALE: 1/4" = 1'-0"

PRINT DATE: 7/8/2023 1:29:20 PM
FILE PATH: C:\Users\mst\Documents\2007_Victory Park Pool MEP-Fin_Tech_01_mst\AR\W\w\

APPROVAL STAMP
**95% SUBMITTAL.
 SUBJECT TO
 CHANGE/BUILDING
 DEPT. REVIEW.**



Studio W Architects
 1930 H Street
 Sacramento, California 95811
 [T] 916.254.5600
 www.StudioW-Architects.com



GENERAL NOTES

- A. ALL CONDUITS IN A SCOPE OF WORK SHALL BE RIGID METAL CONDUIT TYPE WITH THREADED CONNECTORS AND FITTINGS PER PROJECT SPECIFICATIONS.
- B. EACH DISCONNECT SWITCH SHALL BE PERMANENTLY MARKED WITH THE CORRESPONDING CIRCUIT NUMBER SERVING THAT UNIT.
- C. IN INSTANCES WHERE MORE THAN 3 CURRENT-CARRYING CONDUCTORS SHARE A COMMON RACEWAY CONDUCTOR AMPACITIES SHALL BE ADJUSTED IN ACCORDANCE WITH CEC 310.15(B)(3)(a) AND 310.15(B)(2)(a).
- D. ELECTRICAL CONTRACTOR SHALL COORDINATE WITH THE MECHANICAL EQUIPMENT VENDOR FOR A SUITABLE DISCONNECT SWITCH MOUNTING LOCATION.
- E. RECEPTACLES OF 15 AND 20 AMPERES, 125 AND 250 VOLTS INSTALLED IN A WET LOCATION SHALL HAVE AN ENCLOSURE THAT IS WEATHERPROOF WHETHER OR NOT THE ATTACHMENT PLUG CAP IS INSERTED. AN OUTLET BOX HOOD INSTALLED FOR THIS PURPOSE SHALL BE LISTED AND SHALL BE IDENTIFIED AS "EXTRA-DUTY" PER CEC 406.9(B)(1).
- F. ELECTRICAL CONTRACTOR SHALL PROVIDE ALL CONDUITS REQUIRED FOR HVAC AND PLUMBING CONTROLS LOW VOLTAGE WIRES. COORDINATE WITH MECHANICAL CONTRACTOR. REFER TO MECHANICAL DRAWINGS FOR MORE INFO.

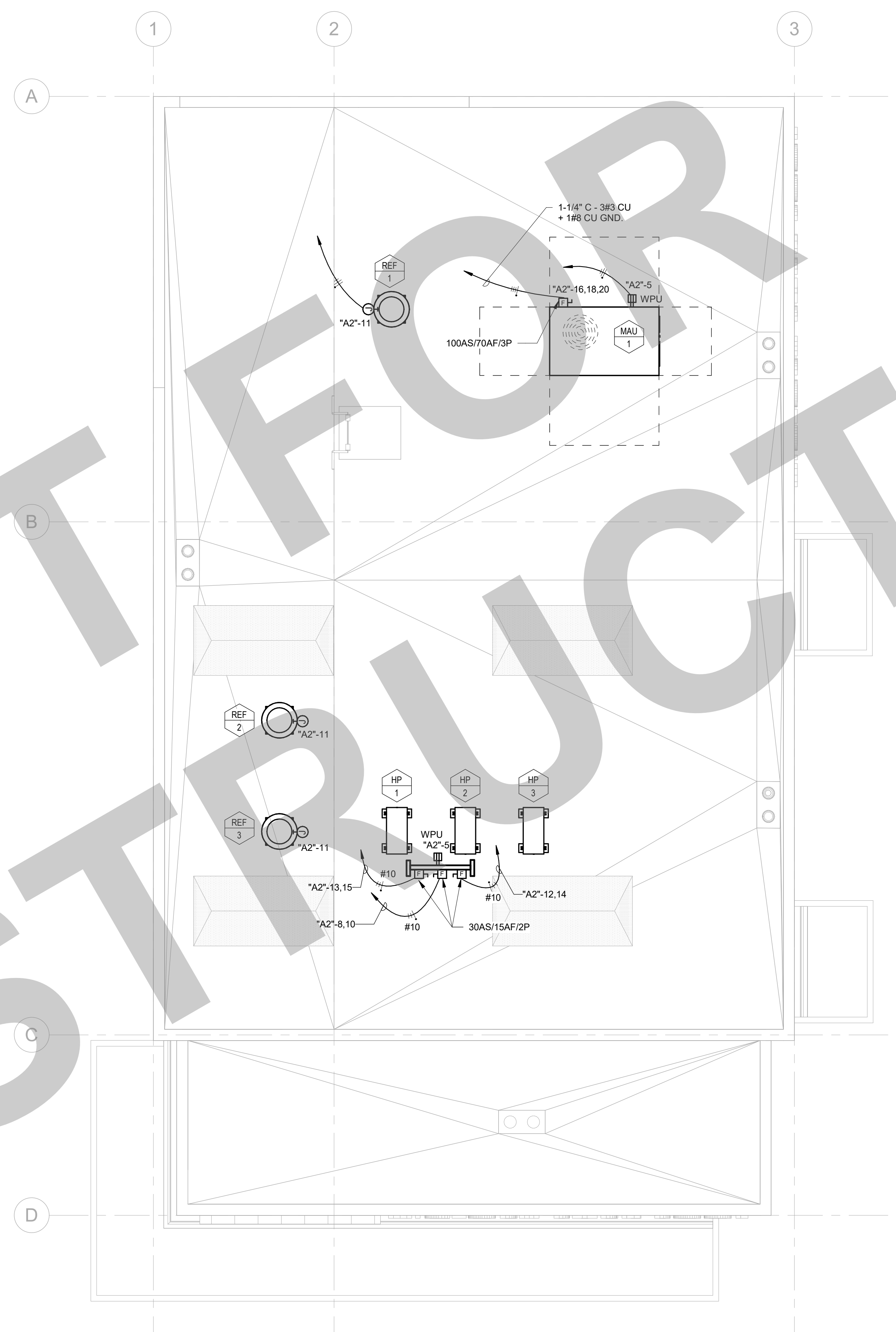

1 ELECTRICAL ROOF PLAN
 SCALE: 1/4" = 1'-0"

NOT FOR CONSTRUCTION

- GENERAL NOTES
1. This sheet is part of a set and is not to be used alone.
 2. This sheet is not to be used for construction unless the architect's stamp and signature appear on the drawings and the status box indicated drawings have been released for construction.
 3. These plans and prints thereof, as instruments of service, are owned by the architect and are for use on this project only. Reproduction and/or distribution without the prior written consent of the architect is forbidden.
 4. Copyright Studio W Associates, Inc. 2022.

NO.	REMARKS	DATE

DRAWING STATUS	DATE
<input type="radio"/> PLAN CHECK	
<input type="radio"/> BACK CHECK	
<input type="radio"/> BIDDING	
<input type="radio"/> CONSTRUCTION	

KEY PLAN

CITY OF STOCKTON
 425 N EL DORADO STREET
 STOCKTON, CA 95202

DESIGN DEVELOPMENT

**AQUATIC FACILITIES
 RENOVATION &
 REPLACEMENT -
 VICTORY PARK POOL CITY**
 PROJECT NO. CR18020
 1201 N PERSHING AVE
 STOCKTON, CA 95203

ELECTRICAL ROOF PLAN

Date MM/DD/YYYY	Project Number 22009
Application Number XX-XXXXXX	Drawing Number E4.1
Drawn Author	Checked Checker

KEY NOTES:

- WOOD STUD.
- SURFACE MOUNTED PANEL CABINET.
- SHEET ROCK OR OTHER WALL SURFACE MATERIAL (SEE ARCH. DRAWINGS).
- WOOD STUDS FASTENED TO VERTICAL STUDS AT EACH END WITH TWO 16D NAILS AT EACH END.
- 5/16" x 2-1/2" LAG SCREWS (BY ELECTRICAL CONTRACTOR).

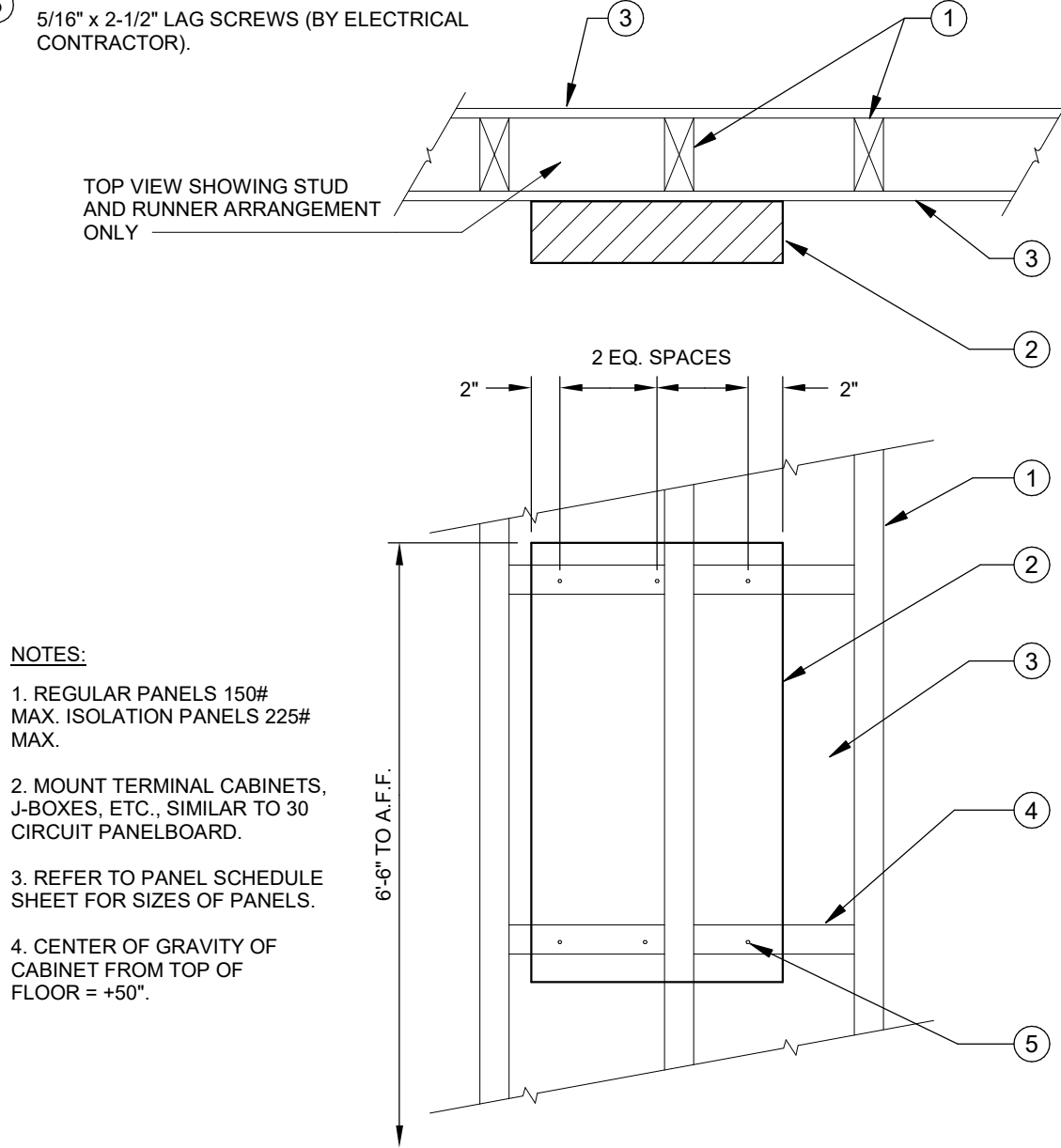

SURFACE PANELBOARD/CABINET WOOD FRAMING MOUNTING DETAIL NTS 9

- NOTES:**
- REGULAR PANELS 150# MAX. ISOLATION PANELS 225# MAX.
 - MOUNT TERMINAL CABINETS, J-BOXES, ETC., SIMILAR TO 30 CIRCUIT PANELBOARD.
 - REFER TO PANEL SCHEDULE SHEET FOR SIZES OF PANELS.
 - CENTER OF GRAVITY OF CABINET FROM TOP OF FLOOR + 90".

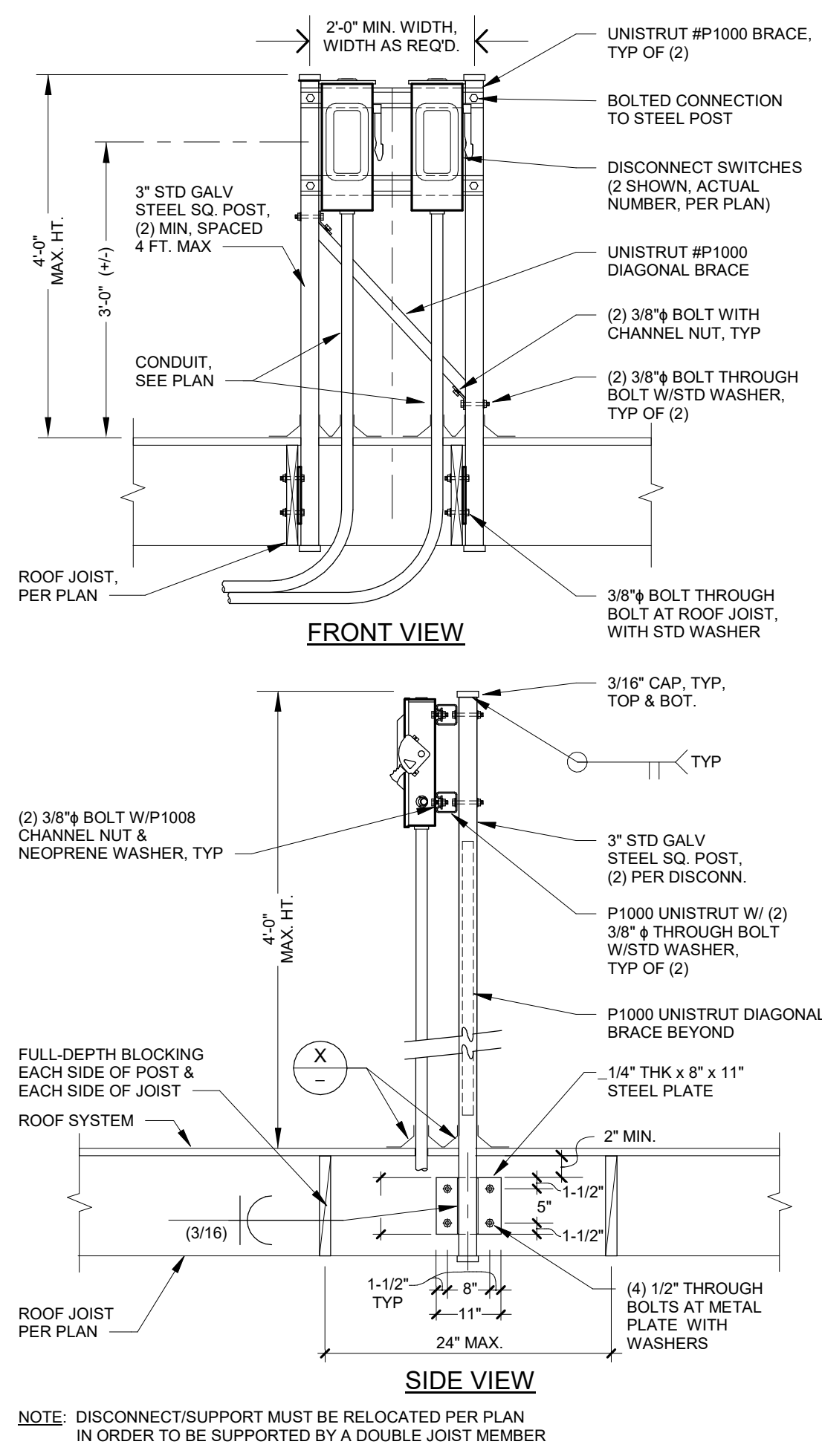

DISCONNECT(S) MOUNTED ON ROOF, ON UNISTRUT & STEEL POST DETAIL NTS 8

KEYNOTES

- PROVIDE 4" MINIMUM FOR LIGHT POLE UP TO 25 FEET, AND 6" MINIMUM FOR LIGHT POLE UP TO 35 FEET. PROVIDE BASE SIZE BASED ON POLE HEIGHT.
- UNDERGROUND PULL BOX REQUIRED ADJACENT TO POLE BASE. SET TOP OF PULLBOX FLUSH WITH FINISHED GRADE.
- GASKETED HANDHOLE COVER WITH TWO STAINLESS STEEL TAMPER PROOF SCREWS.
- CONNECT GROUND WIRE TO GROUNDING LUG OF POLE AT HANDHOLE.
- FOUR ANCHOR BOLTS, SIZE PER MANUFACTURER'S STANDARDS.
- PROVIDE PULL BOX ONLY WHERE SHOWN ON PLAN.
- BASECOVER, SECURE TO POLE AND/OR BASE.
- PROVIDE 1-1/2" MINIMUM GROUT AROUND THE BASE AFTER PLUMB. SLOPE TO GRADE FOR DRAINAGE.
- PROVIDE CONCRETE BASE WITH 1/2" CHAMFER, CONCRETE FILL AND SACK FINISH ALL CONCRETE SURFACE IMPERFECTIONS, CAVITIES AND VOIDS ABOVE FINISHED GRADE.
- PROVIDE (3) #3 REBAR TIES, REINFORCE STEEL HOOPS 2" ON CENTER WITHIN TOP 5" AREA.
- CONDUIT PER PLAN.
- PROVIDE (8) #4 REINFORCE STEEL RODS AND (8) REINFORCED STEEL HOOPS 9" ON CENTER, SIZE PER MANUFACTURER'S STANDARDS.
- PROVIDE 3" CLEAR IF CAST AGAINST EARTH, TYPICAL.
- FINISHED GRADE OF PAVING PER ARCHITECTURAL DRAWINGS.
- UL LISTED GROUND CLAMP SUITABLE FOR CONCRETE ENCASUREMENT OR DIRECT BURIAL. INSTALL CLAMPS ON ALL ANCHOR BOLTS, TYPICAL.
- SPLICE GROUND WIRE AND EXTEND TO GROUND CLAMP AT ANCHOR BOLT.
- PROVIDE TRAFFIC BOLT-DOWN COVER.
- LOCATE PULL BOX ADJACENT TO THE POLE CONCRETE BASE.

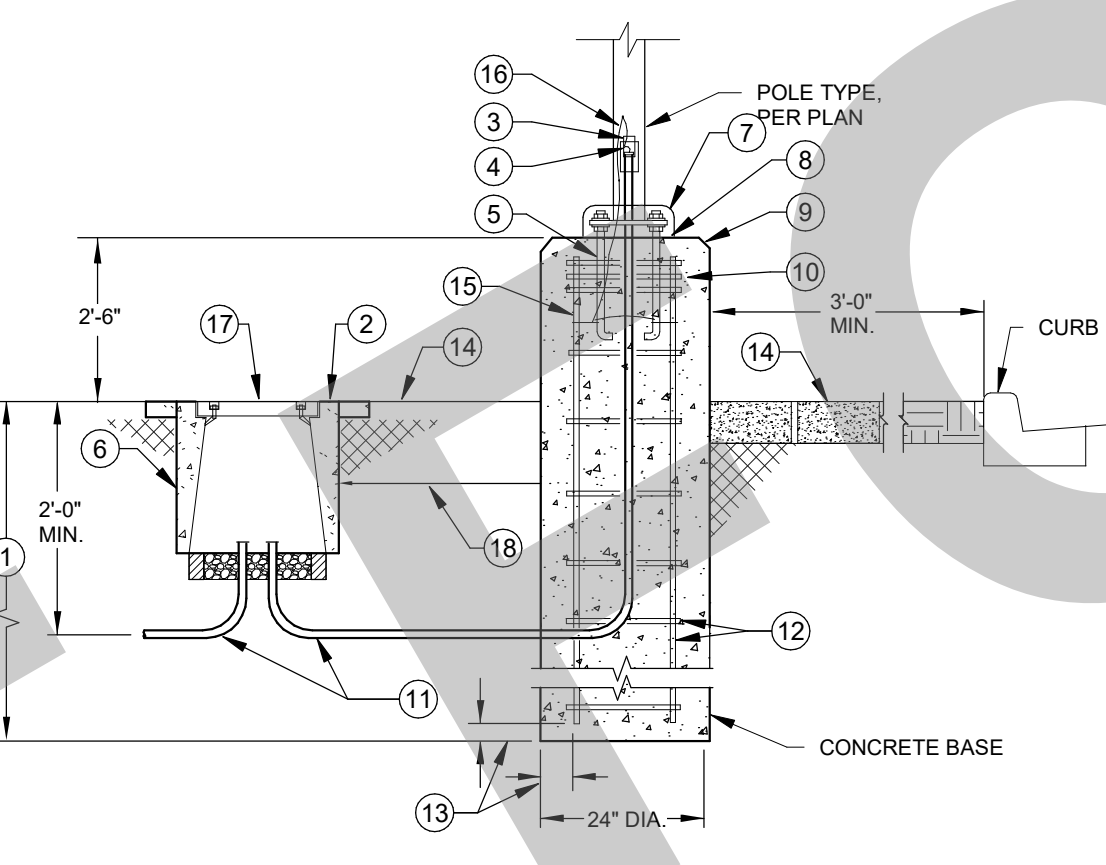

RAISED CONCRETE POLE BASE APPLICABLE AT PARKING LOT

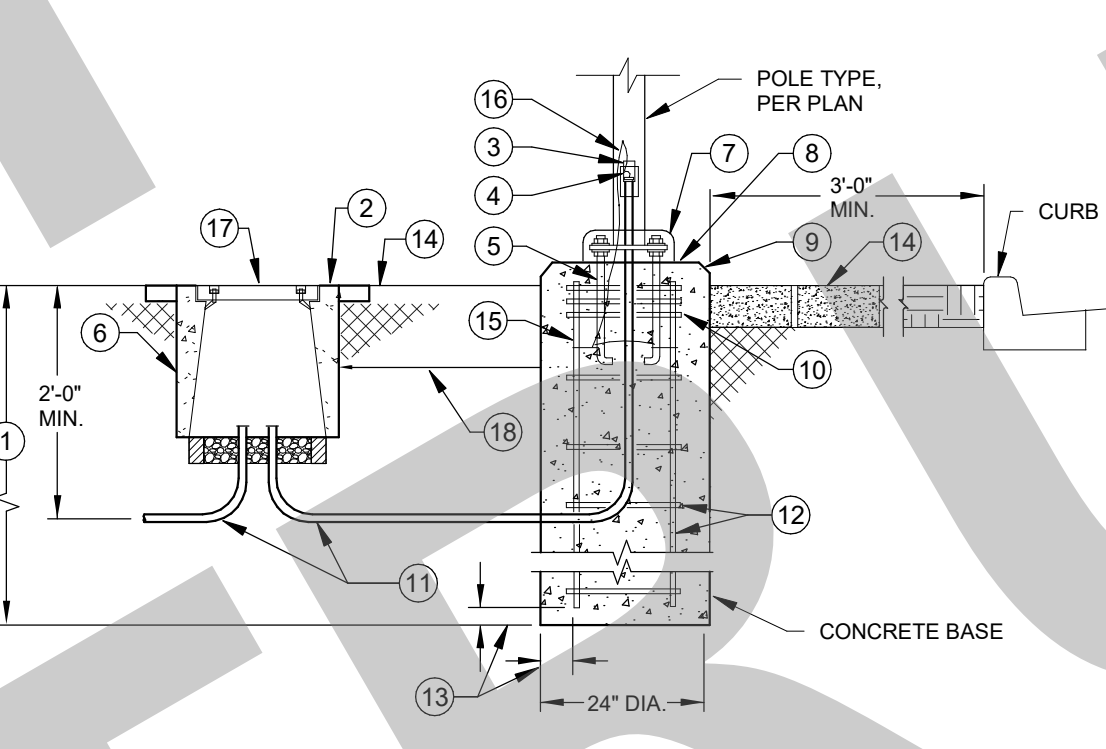

LIGHT FIXTURE POLE BASE MOUNTING DETAIL APPLICABLE AT PEDESTRIAN WALKWAY NTS 7

NOTES:

- ALL SPICES WITHIN THE CONCRETE PULLBOX ARE TO BE SEALED WITH AN INSULATING AND ENCAPSULATING RESIN PACK, SCOTCHCAST 4 OR EQUAL.
- ALL CONDUIT WITHIN THE CONCRETE PULLBOX ARE TO BE SEALED WITH RTV DUCT SEAL TO PREVENT WATER ENTERING CONDUIT SYSTEM.
- ALL CONDUCTORS AND CABLES ARE TO BE GROUPED AND WIRE TIED EVERY 6" PER CONDUIT FALL.
- PROVIDE TWO 1/2" EXTENSION RINGS UNLESS NOTED OTHERWISE.

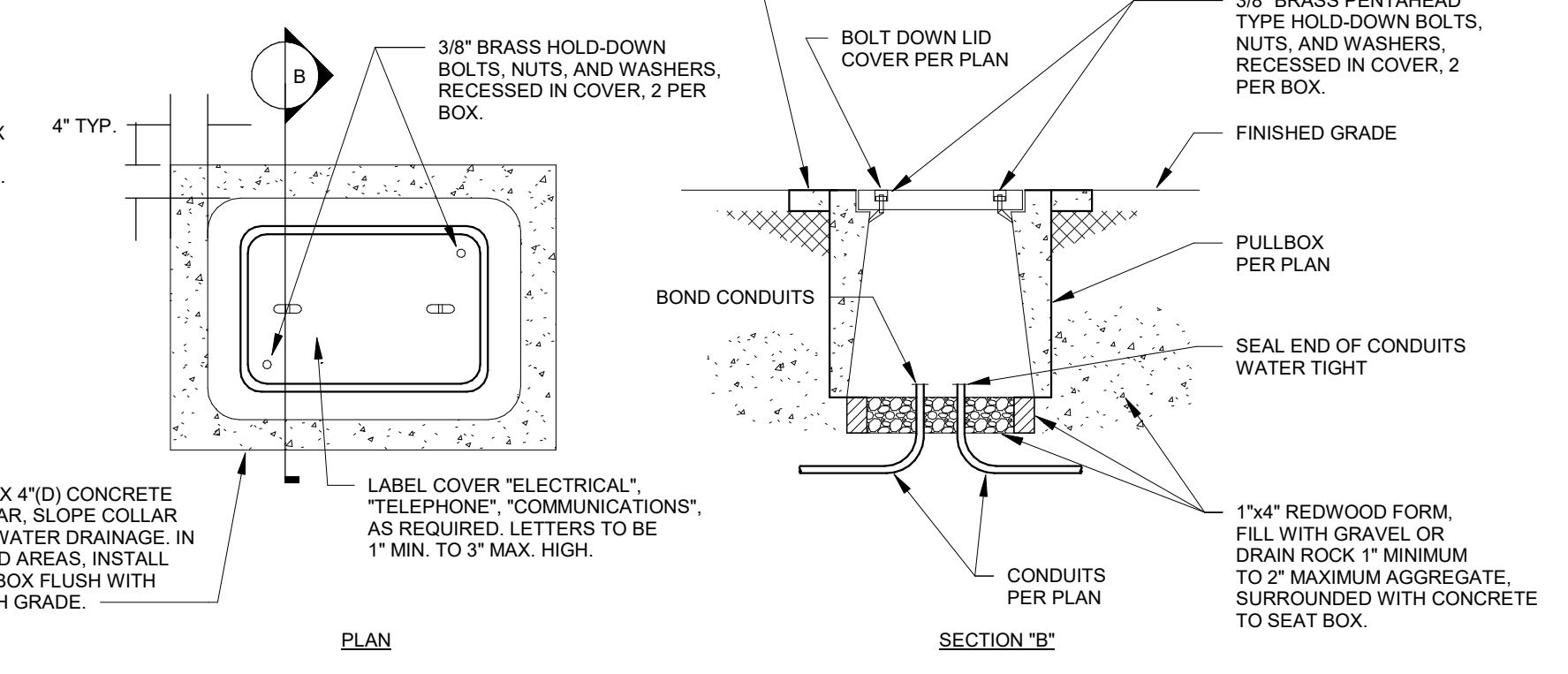

UNDERGROUND CONCRETE PULLBOX DETAIL NTS 1

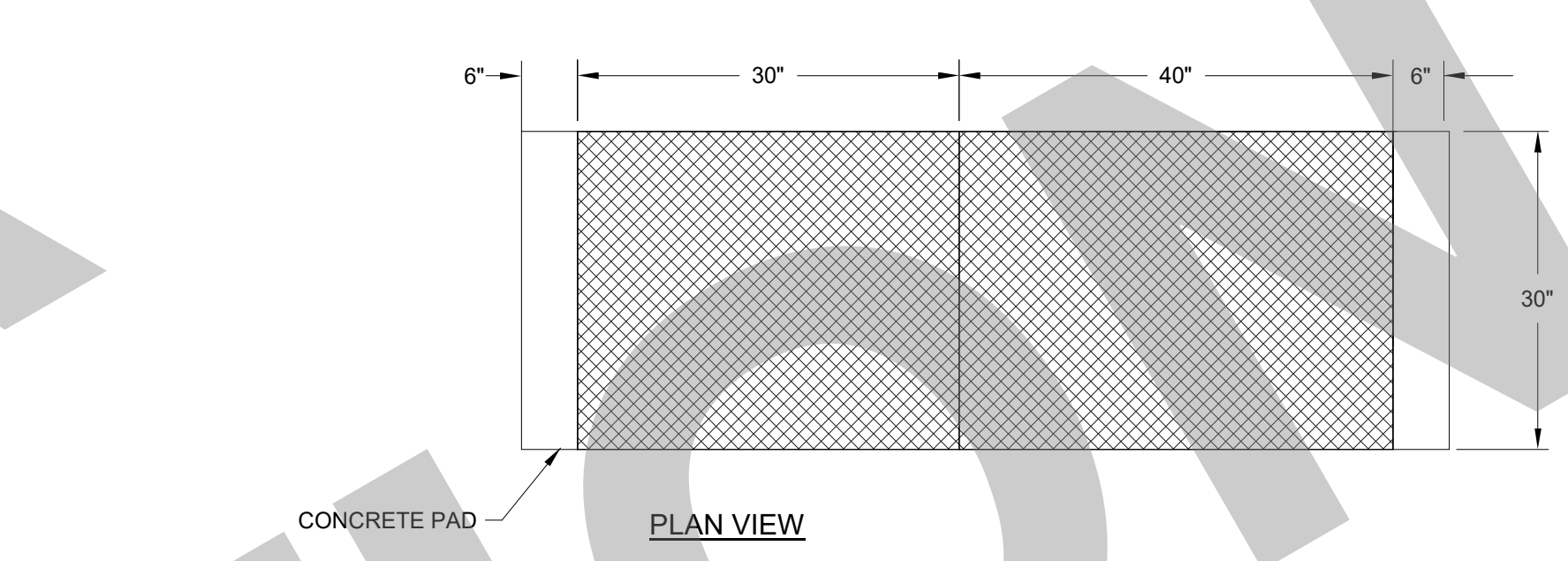

MAIN SWITCHBOARD "MSB" ELEVATION DETAIL NTS 2

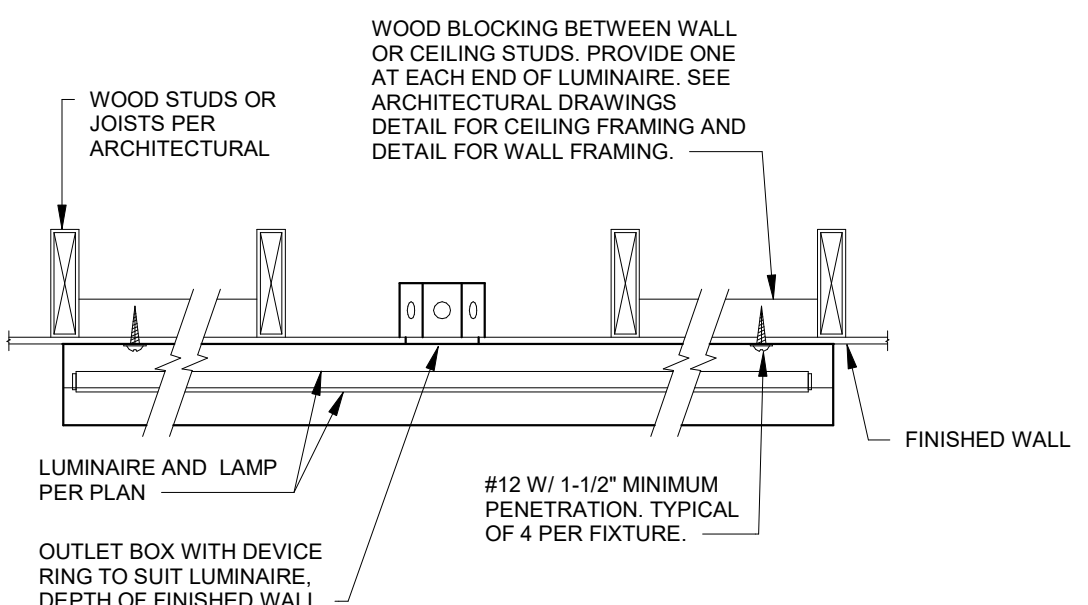

WALL-CLG MTD LT FIXT WOOD FRAMING NTS 5

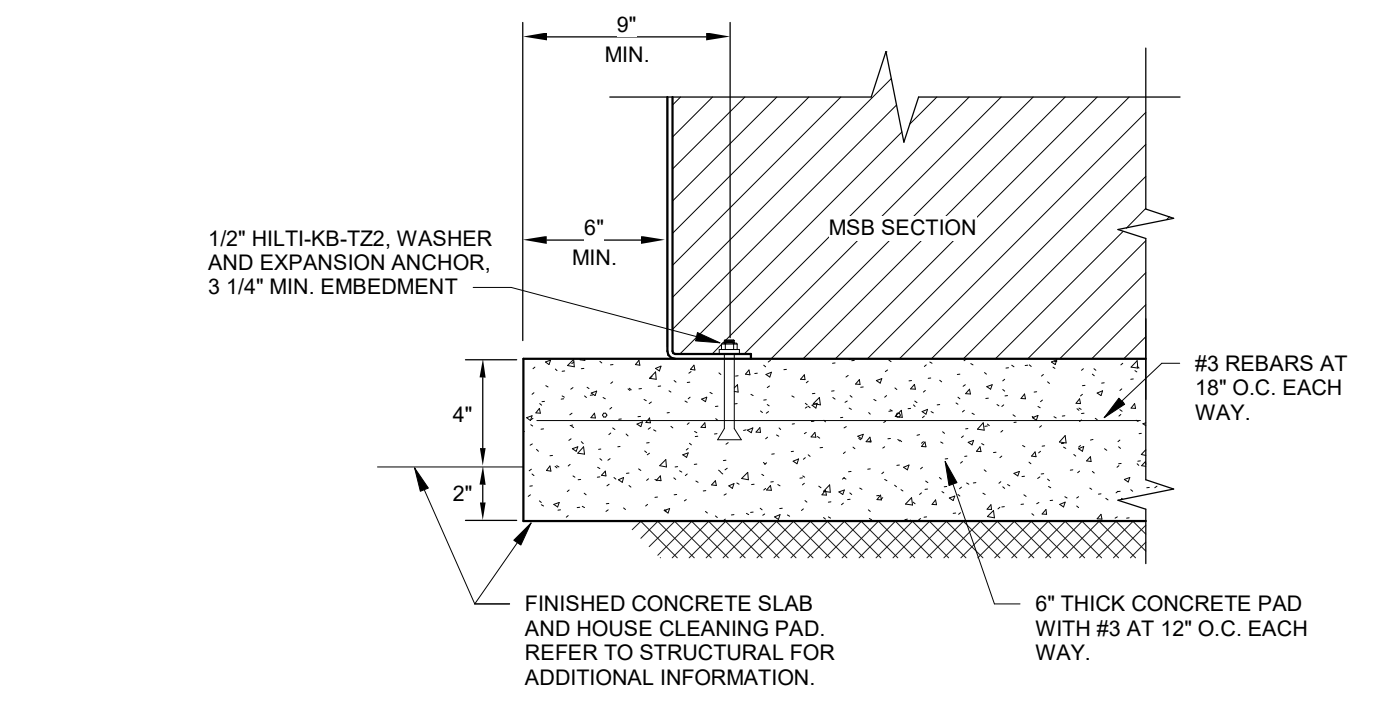

SWITCHBOARD MOUNTING DETAIL FINISHED SLAB NTS 3

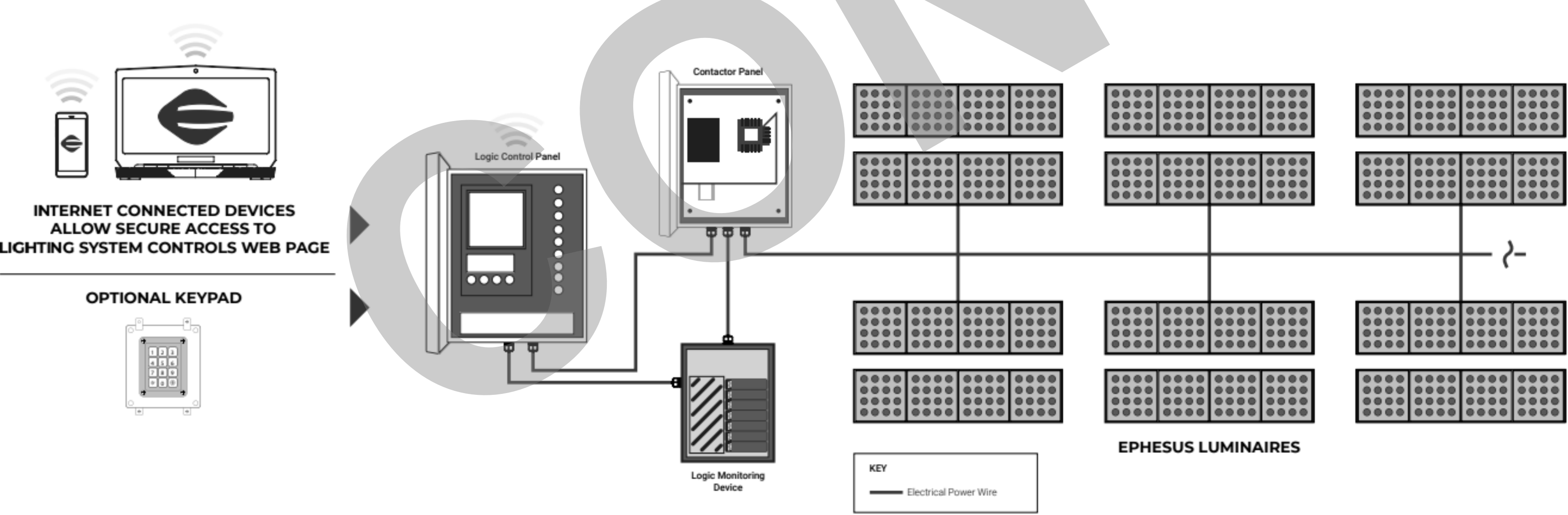

BASKETBALL COURT LIGHTING CONTROL DIAGRAM NTS 10

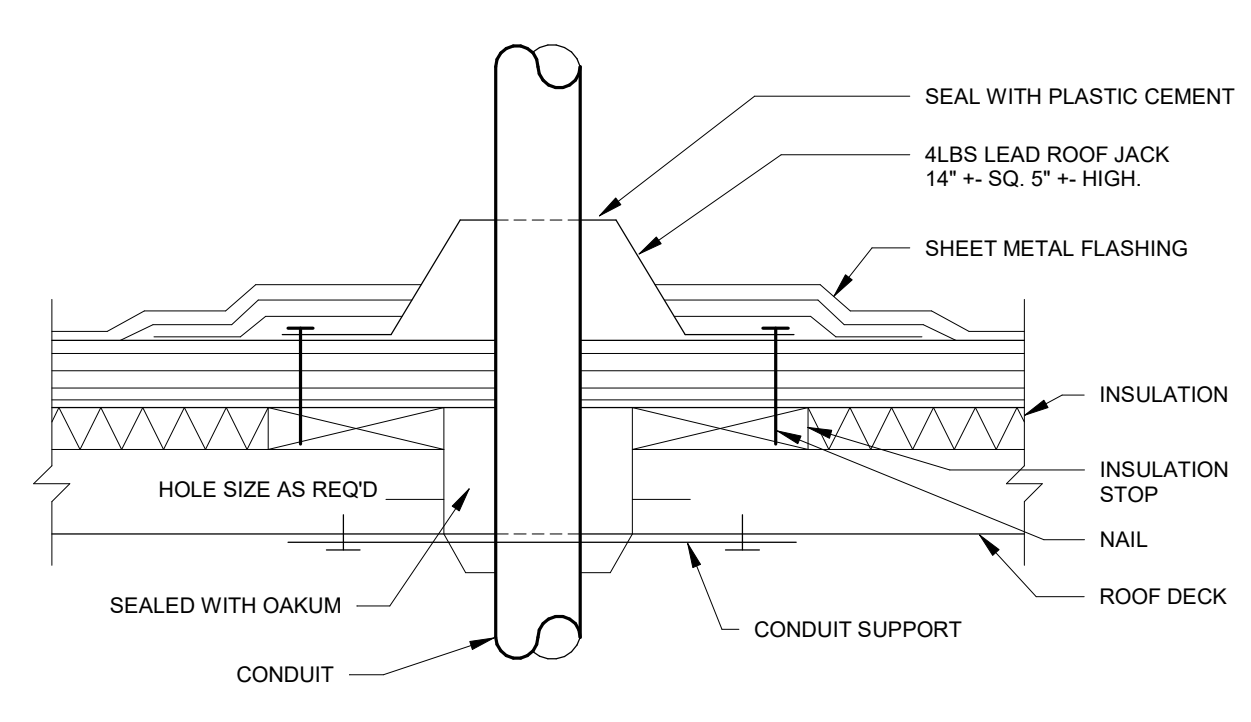

ROOF CONDUIT PENETRATION DETAIL NTS 6

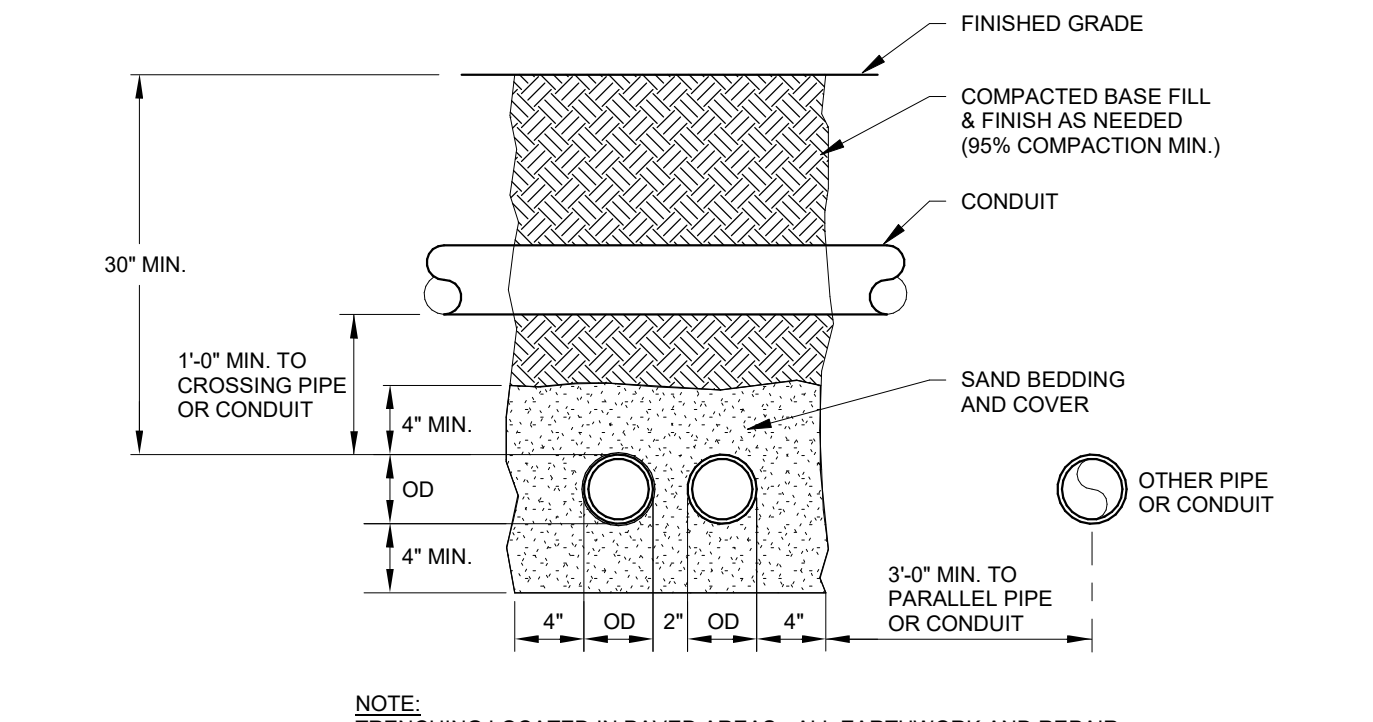

TYPICAL TRENCH DETAIL NTS 4

95% SUBMITTAL. SUBJECT TO CHANGE/BUILDING DEPT. REVIEW.



Studio W Architects
1930 H Street
Sacramento, California 95811
[T] 916.254.5600
www.StudioW-Architects.com

MEP & FS / Sustainability / CxA
1209 Pleasant Grove Blvd.
Roseville, CA 95678
p 916-771-0778
www.lpenginers.com
Job #: 22-2007

GENERAL NOTES

- This sheet is part of a set and is not to be used alone.
- This sheet is not to be used for construction unless the architect's stamp and signature appear on the drawings and the status box indicated drawings have been released for construction.
- These plans and prints thereof, as instruments of service, are owned by the architect and are for use on this project only. Reproduction and/or distribution without the prior written consent of the architect is forbidden.
- Copyright Studio W Associates, Inc. 2022.

NO.	REMARKS	DATE

DRAWING STATUS

PLAN CHECK
 BACK CHECK
 BIDDING
 CONSTRUCTION

KEY PLAN

CITY OF STOCKTON
425 N EL DORADO STREET
STOCKTON, CA 95202

DESIGN DEVELOPMENT

AQUATIC FACILITIES RENOVATION & REPLACEMENT - VICTORY PARK POOL CITY
PROJECT NO. CR18020
1201 N PERSHING AVE
STOCKTON, CA 95203

ELECTRICAL DETAILS

Date: MM/DD/YYYY
Project Number: 22009
Application Number: XX-XXXXX
Drawing Number: E7.1
Drawn: _____
Checked: _____
Author: _____
Checker: _____

APPROVAL STAMP
**95% SUBMITTAL.
 SUBJECT TO
 CHANGE/BUILDING
 DEPT. REVIEW.**



Studio W Architects
 1930 H Street
 Sacramento, California 95811
 [T] 916.254.5600
 www.StudioW-Architects.com

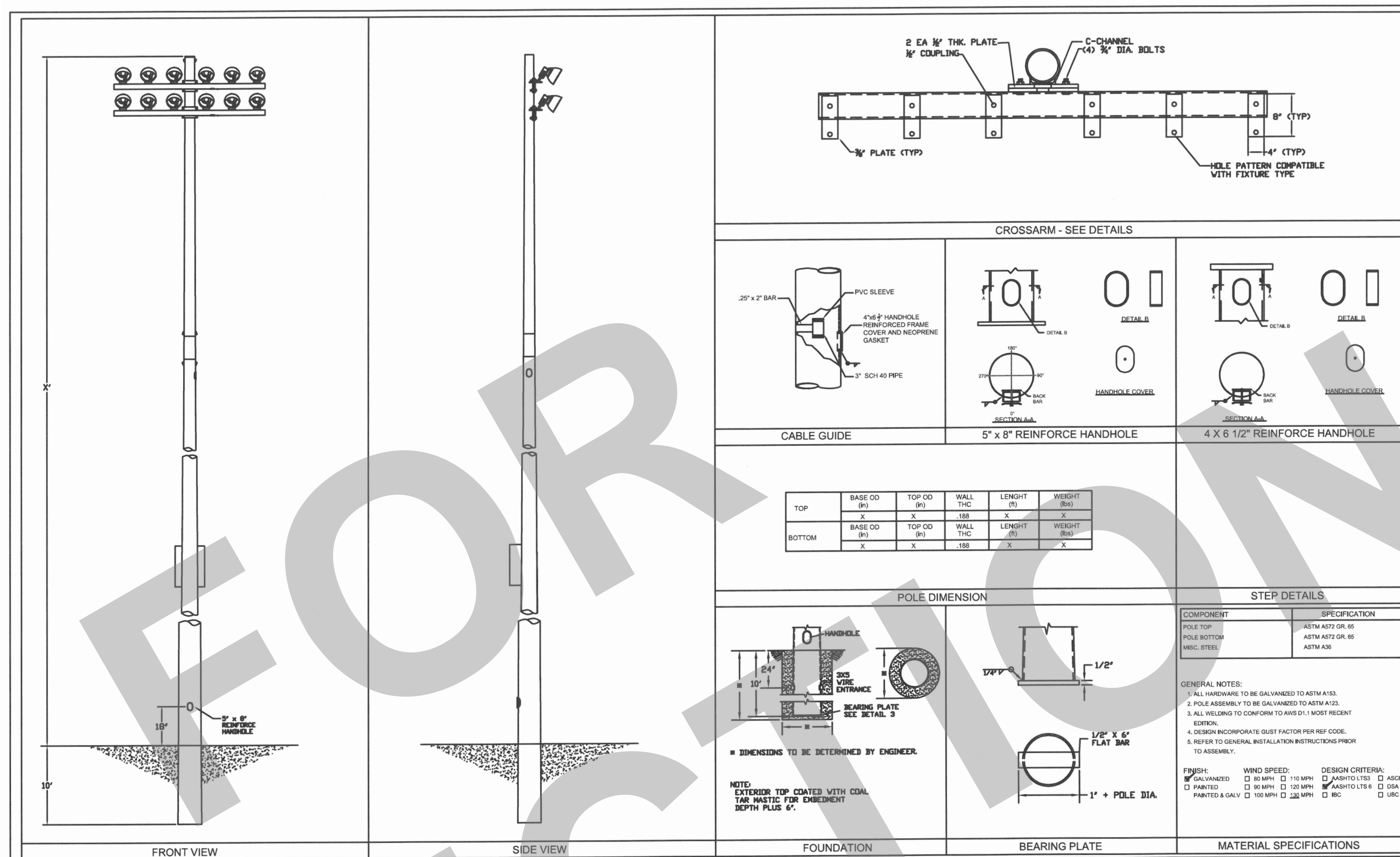

BASKETBALL COURT LIGHT POLE MOUNTING DETAIL NTS 1

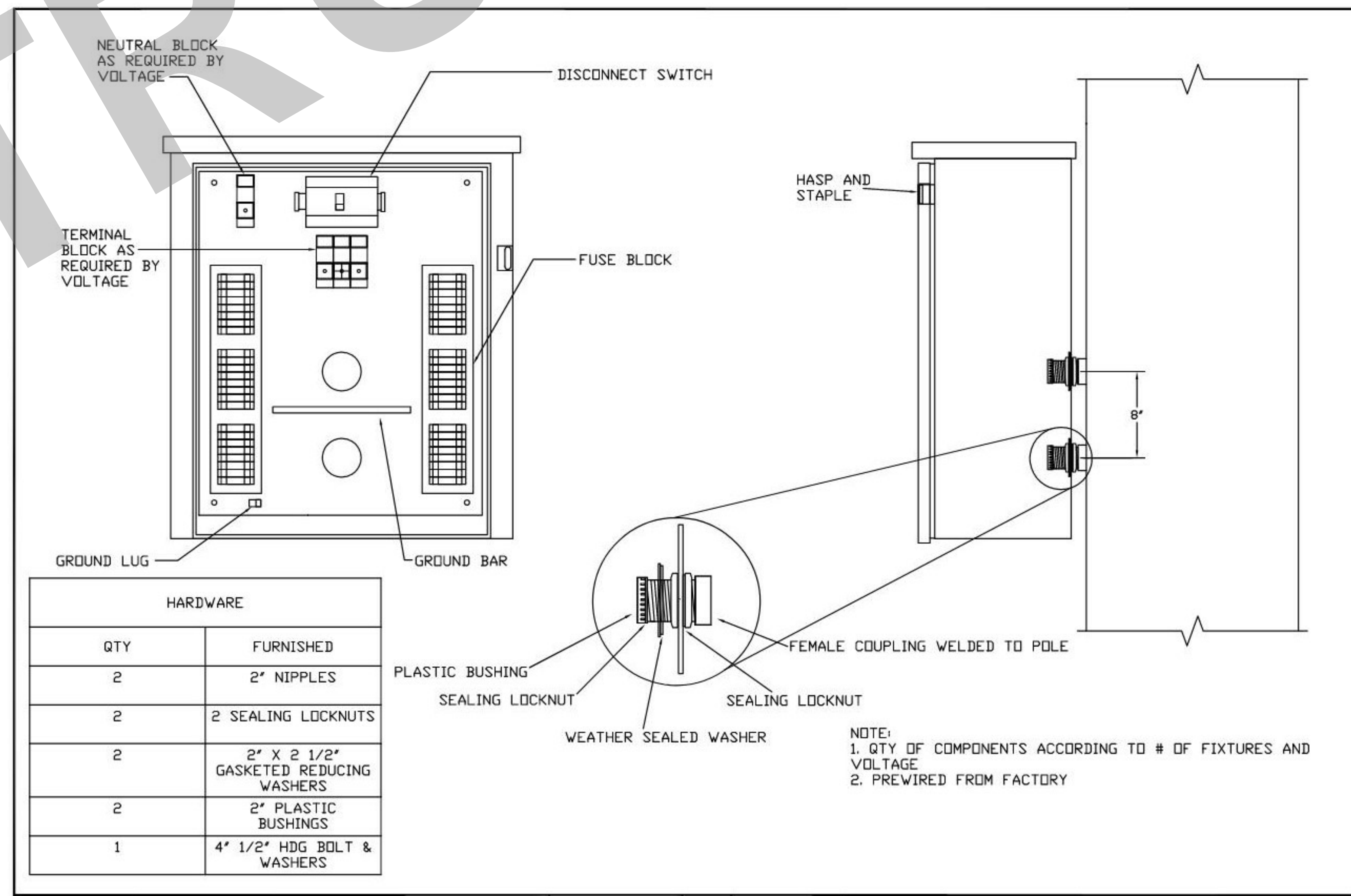

BASKETBALL COURT LIGHTING CONTROL PANEL MOUNTING DETAIL NTS 2

GENERAL NOTES

- This sheet is part of a set and is not to be used alone.
- This sheet is not to be used for construction unless the architect's stamp and signature appear on the drawings and the status box indicates drawings have been released for construction.
- These plans and prints thereof, as instruments of service, are owned by the architect and are for use on this project only. Reproduction and/or distribution without the prior written consent of the architect is forbidden.
- Copyright Studio W Associates, Inc. 2022.

REVISION HISTORY

NO.	REMARKS	DATE

DRAWING STATUS

DATE

PLAN CHECK

BACK CHECK

BIDDING

CONSTRUCTION

KEY PLAN

CITY OF STOCKTON
 425 N EL DORADO STREET
 STOCKTON, CA 95202

DESIGN DEVELOPMENT

**AQUATIC FACILITIES
 RENOVATION &
 REPLACEMENT -
 VICTORY PARK POOL CITY**
 PROJECT NO. CR18020
 1201 N PERSHING AVE
 STOCKTON, CA 95203

ELECTRICAL DETAILS

Date MM/DD/YYYY Project Number 22009
 Application Number XX-XXXXXX Drawing Number
 Drawn Checked E7.2
 Author Checker

NOT FOR CONSTRUCTION

TECHNOLOGY SYMBOL LEGEND:										
ALL NOTES ARE TYPICAL UNLESS NOTED OTHERWISE ON PLANS AND DETAILS										
MARK	SYMBOL	DESCRIPTION	BACK BOX	PLASTER RING	MOUNTING HEIGHT	CONDUIT	MANUFACTURER	PART NUMBER / MODEL	MAX. LOAD	INSTALLATION NOTES
1	# ▷	DATA / VOICE STATION (CAT6A)	5" SQ., 2-1/8" DEEP	2-DEVICE	+16" TO BOT.	1 EA. 1" C	LEVITON	CAT6A-11140627 JACK: 6110G-R*6	N/A	N/A
2	# ▷ BMS	BUILDING MANAGENET DATA STATION (CAT6A)	5" SQ., 2-1/8" DEEP	2-DEVICE	+16" TO BOT.	1 EA. 1" C	LEVITON	CAT6A-11140627 JACK: 6110G-R*6	N/A	N/A

NOTE: # DENOTES QUANTITY. NO QUANTITY EQUALS (1). ONE ACTIVE DATA/VOICE JACKS.

ACCESS CONTROL SYSTEM										
9		PULL BOX - NEMA 3	N/A	N/A	N/A	N/A	--	--	N/A	N/A
10		J-HOOK	N/A	N/A	N/A	N/A	--	--	N/A	N/A
11		SLEEVE / CONDUIT	N/A	N/A	N/A	N/A	--	--	N/A	N/A
12		3/4 THICK PLYWOOD	N/A	N/A	N/A	1 EA. 1/2" C TO DOOR FRAME	--	--	N/A	N/A
13		IDF CABINET	5" SQ., 2-1/8" DEEP	2-DEVICE	+45" TO BOT.	1 EA. 1/2" C	--	--	N/A	N/A
14		ACCESS PROXIMITY CARD READER MULLION MOUNT	5" SQ., 2-1/8" DEEP	2-DEVICE	+45" TO BOT.	1 EA. 1/2" C	--	--	N/A	N/A

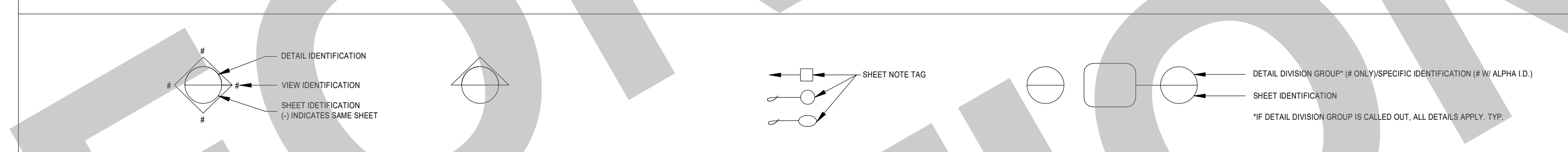

- NOTES:
1. REFERENCE AUDIO VISUAL SPECIFICATIONS AND MANUFACTURER GUIDELINES WHEN DETERMINING BACK BOX SIZE FOR AUDIO/VISUAL EQUIPMENT. IF NOT SPECIFIED ABOVE.
 2. USE EXTENSION RINGS, DEPTH AS REQUIRED, ON ALL BACK BOX LOCATIONS.
 3. REFERENCE ANSI / EIA / TIA STANDARDS AS APPLICABLE.
 4. ROUTE CONDUIT IN WALL TO NEAREST TO ACCESSIBLE CEILING SPACE. CONTRACTOR SHALL NOTIFY ARCHITECT/DESIGNER IF CONDUITS ARE UNABLE TO BE INSTALLED IN WALL PRIOR TO SURFACE MOUNTED CONDUIT INSTALLATION.

95% SUBMITTAL.
SUBJECT TO
CHANGE/BUILDING
DEPT. REVIEW.



Studio W Architects
 1930 H Street
 Sacramento, California 95811
 [T] 916.254.5600
 www.StudioW-Architects.com



- GENERAL NOTES
1. This sheet is part of a set and is not to be used alone.
 2. This sheet is not to be used for construction unless the architect's stamp and signature appear on the drawings and the status box indicated drawings have been released for construction.
 3. These plans and prints thereof, as instruments of service, are owned by the architect and are for use on this project only. Reproduction and/or distribution without the prior written consent of the architect is forbidden.
 4. Copyright Studio W Associates, Inc. 2022.

NO.	REMARKS	DATE

- DRAWING STATUS
- PLAN CHECK
 BACK CHECK
 BIDDING
 CONSTRUCTION

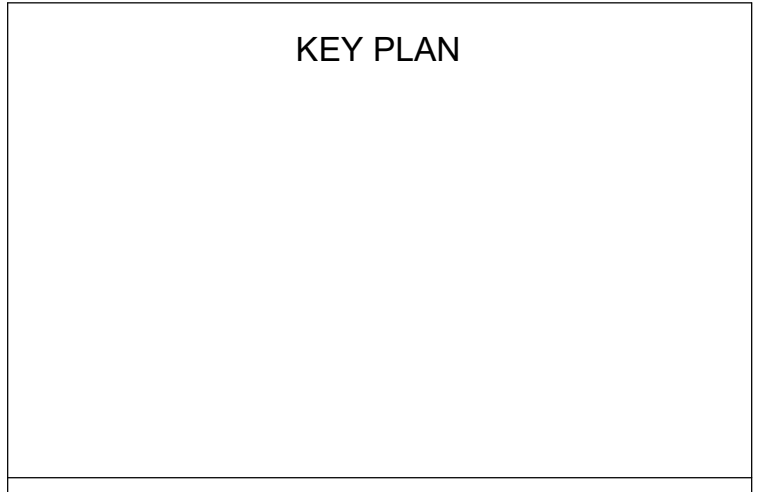

CITY OF STOCKTON
 425 N EL DORADO STREET
 STOCKTON, CA 95202

DESIGN DEVELOPMENT

AQUATIC FACILITIES
 RENOVATION &
 REPLACEMENT -
 VICTORY PARK POOL CITY
 PROJECT NO. CR18020
 1201 N PERSHING AVE
 STOCKTON, CA 95203

TECHNOLOGY SYMBOL
 LEGEND

Date	MM/DD/YYYY	Project Number	22009
Application Number	XX-XXXXXX	Drawing Number	T0.2
Drawn	JJZ	Checked	LPCE

APPROVAL STAMP
**95% SUBMITTAL.
 SUBJECT TO
 CHANGE/BUILDING
 DEPT. REVIEW.**



Studio W Architects
 1930 H Street
 Sacramento, California 95811
 [T] 916.254.5600
 www.StudioW-Architects.com



- GENERAL NOTES
- This sheet is part of a set and is not to be used alone.
 - This sheet is not to be used for construction unless the architect's stamp and signature appear on the drawings and the status box indicates drawings have been released for construction.
 - These plans and prints thereof, as instruments of service, are owned by the architect and are for use on this project only. Reproduction and/or distribution without the prior written consent of the architect is forbidden.
 - Copyright Studio W Associates, Inc. 2022.

REVISION HISTORY

NO.	REMARKS	DATE

- DRAWING STATUS
- DATE
- PLAN CHECK
 - BACK CHECK
 - BIDDING
 - CONSTRUCTION

KEY PLAN

CITY OF STOCKTON
 425 N EL DORADO STREET
 STOCKTON, CA 95202

DESIGN DEVELOPMENT

AQUATIC FACILITIES
 RENOVATION &
 REPLACEMENT -
 VICTORY PARK POOL CITY
 PROJECT NO. CR18020
 1201 N PERSHING AVE
 STOCKTON, CA 95203

TECHNOLOGY ONE LINE
 DIAGRAMS

Date: MM/DD/YYYY
 Project Number: 22009
 Application Number: XX-XXXXXX
 Drawing Number: T0.3
 Drawn: JZ
 Checked: LPCE

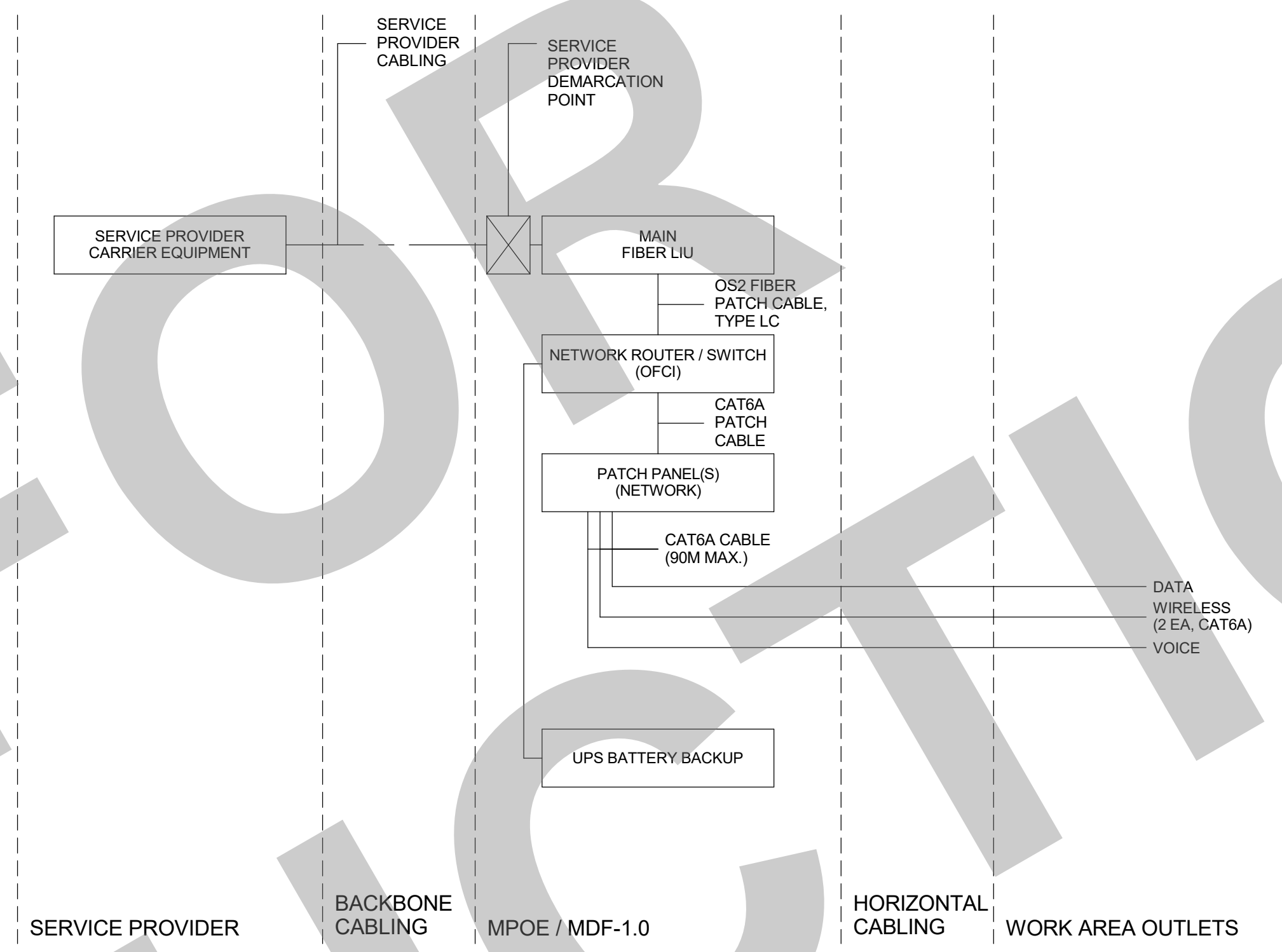

NETWORK ONE-LINE DIAGRAM SCALE: NONE 1

EQUIPMENT SCHEDULE

TAG ID	DESCRIPTION	MANUFACTURER	MODEL/PART NUMBER	MAX. LOAD
1	TECHNOLOGY WALL CABINET RACK, 4RU/8RU	HUBBELL	RE4X	100 LBS.
2A	FIBER LIU/BULKHEAD	LEVITON	SR1UH-503	N/A
2B	OS2 ADAPTER CASSETTE FOR ABOVE, TYPE LC	LEVITON	AS REQUIRED	N/A
2C	OM3 ADAPTER CASSETTE FOR ABOVE, TYPE LC	LEVITON	AS REQUIRED	N/A
3	DATA SWITCH - 1 RU, 48 PORT POE+ FIBER GBIC MODULE, LC (2 EA)	OWNER FURNISHED/ OWNER INSTALLED		N/A
4A	PATCH PANEL - 1 RU WITH REAR WIRE MANAGER (24-PORT)	LEVITON	49255-H24	N/A
4B	PATCH PANEL - 2 RU WITH REAR WIRE MANAGER (48-PORT)	LEVITON	49255-H48	N/A
5	UPS - 2 RU (120VAC/20A)	APC	SMX2200RPMH2U	N/A
	NETWORK MANAGEMENT CARD	APC	AP9641	N/A
6	1RU BLANK PANEL	MIDDLE ATLANTIC	EB1	N/A

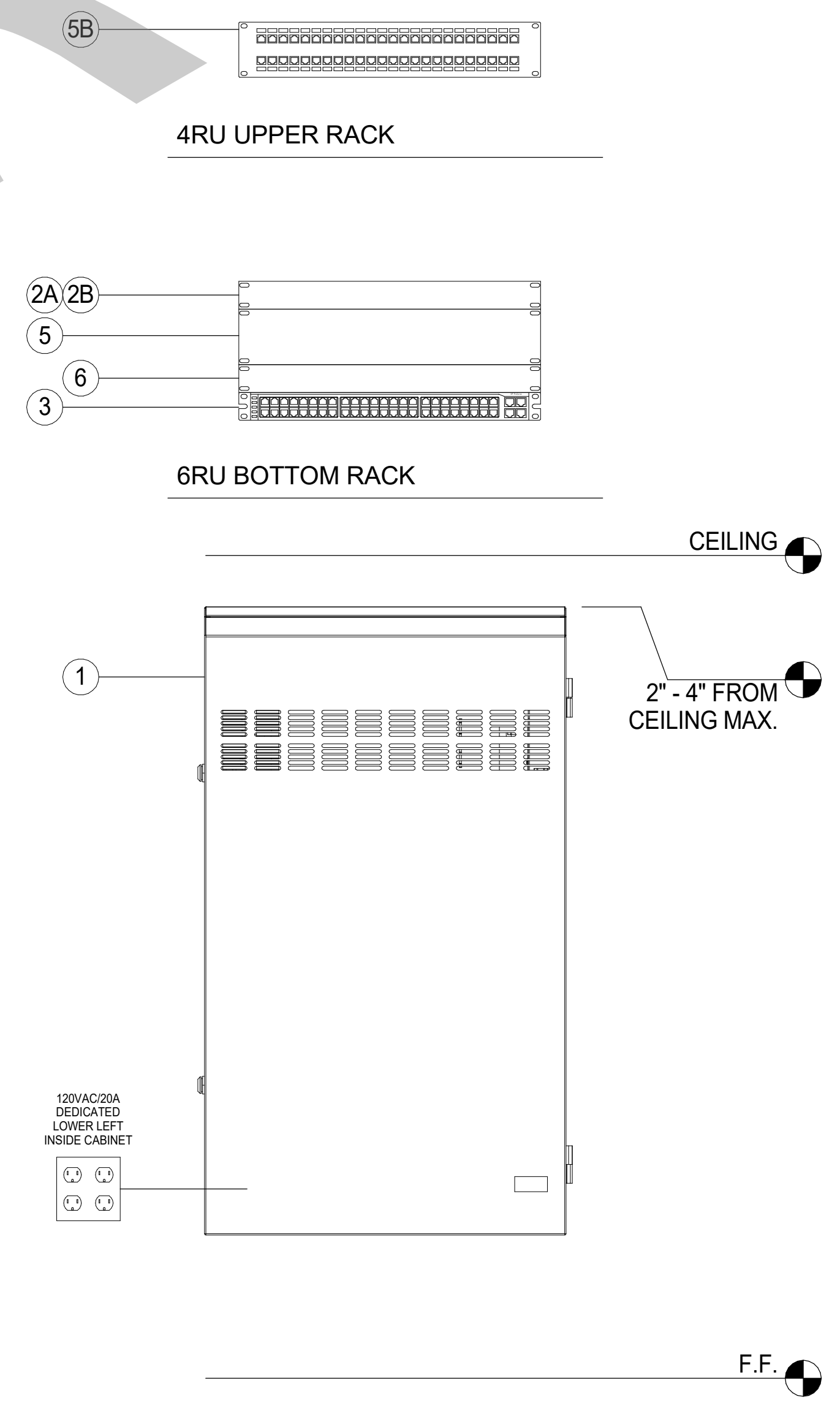

IDF RACK ELEVATION AND EQUIPMENT SCHEDULE SCALE: NONE 2

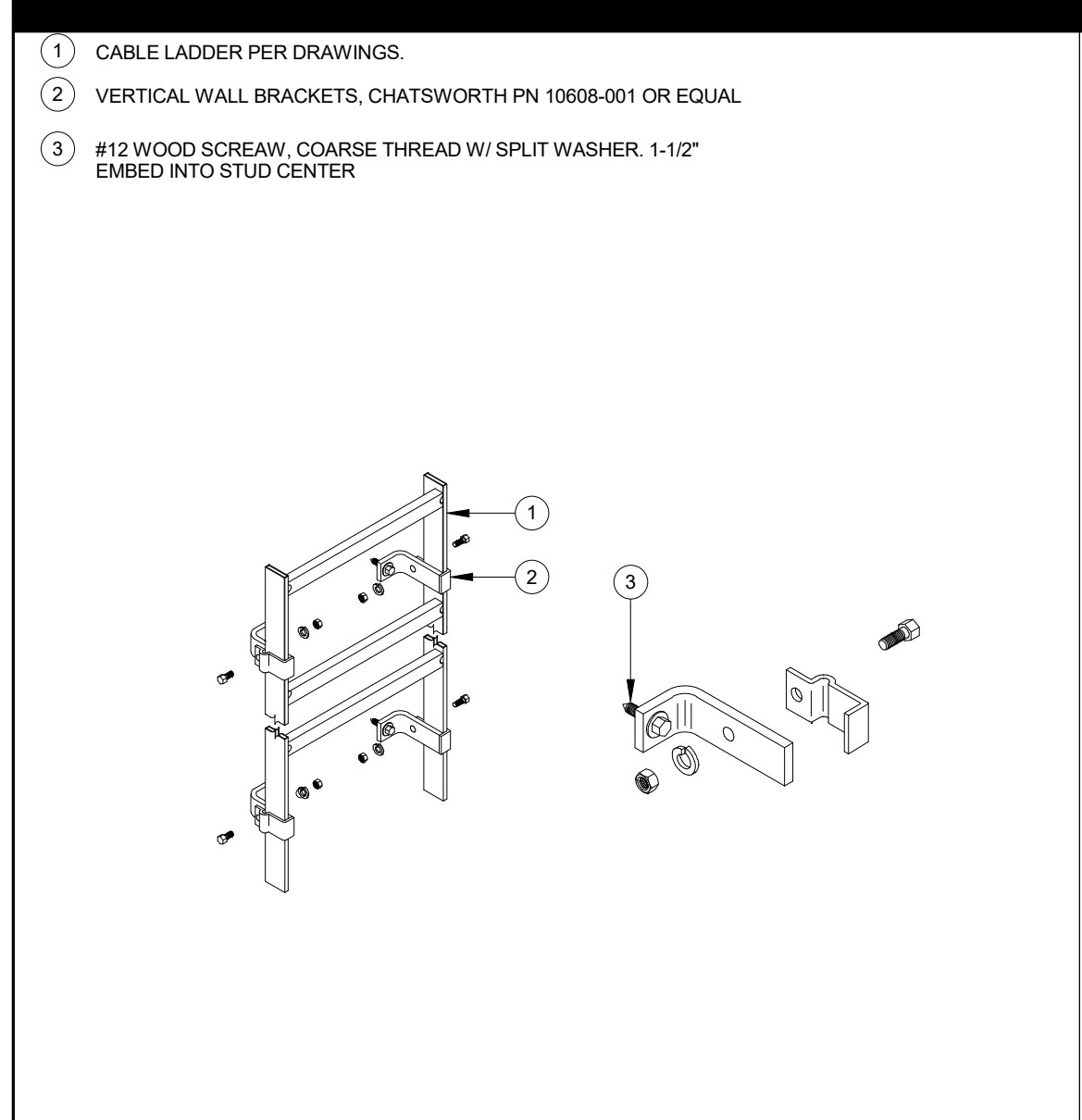

VERTICAL LADDER SUPPORT SCALE: 22
N/A

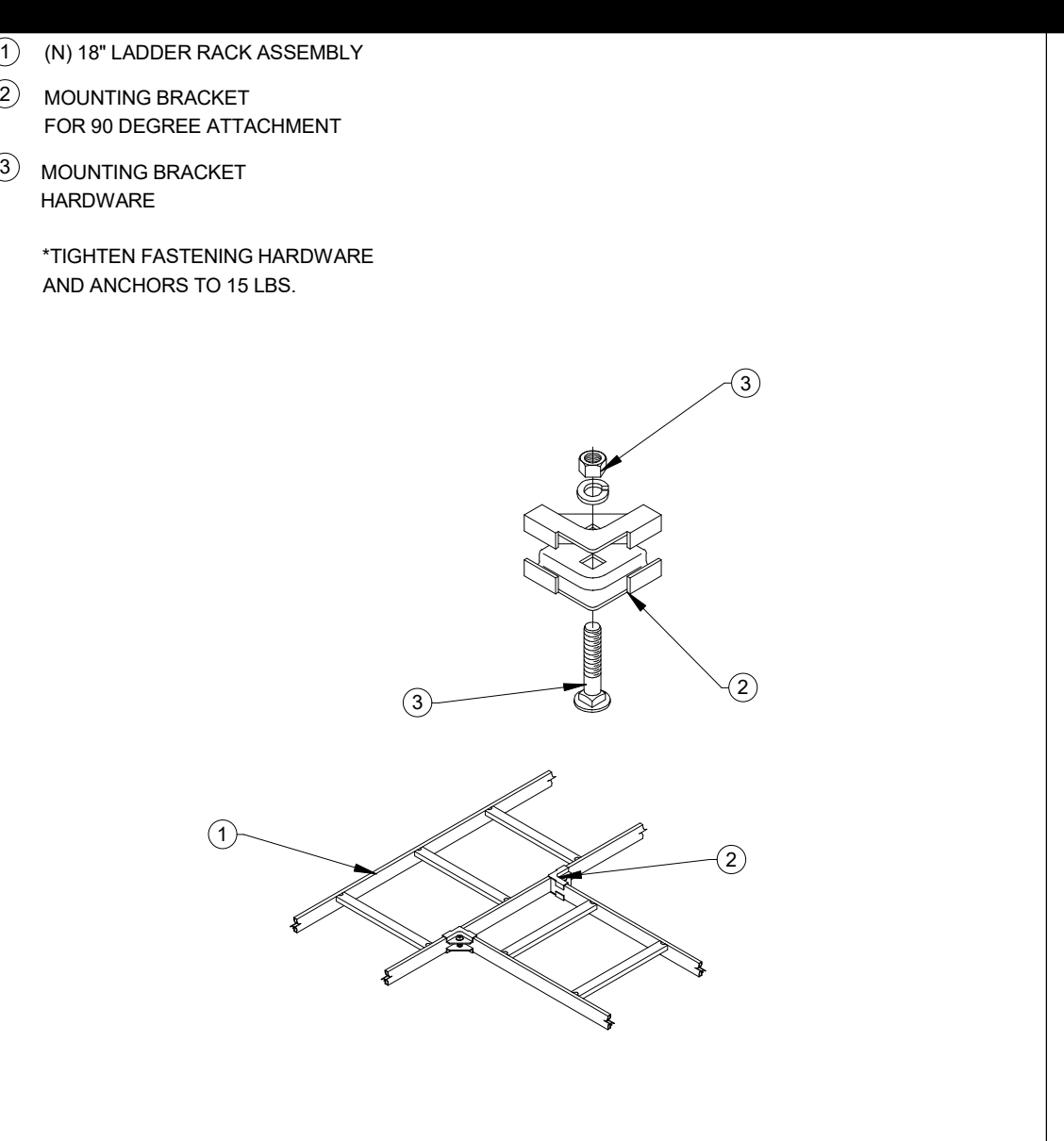

HORIZONTAL TEE SPLICE KIT SCALE: 18
N/A

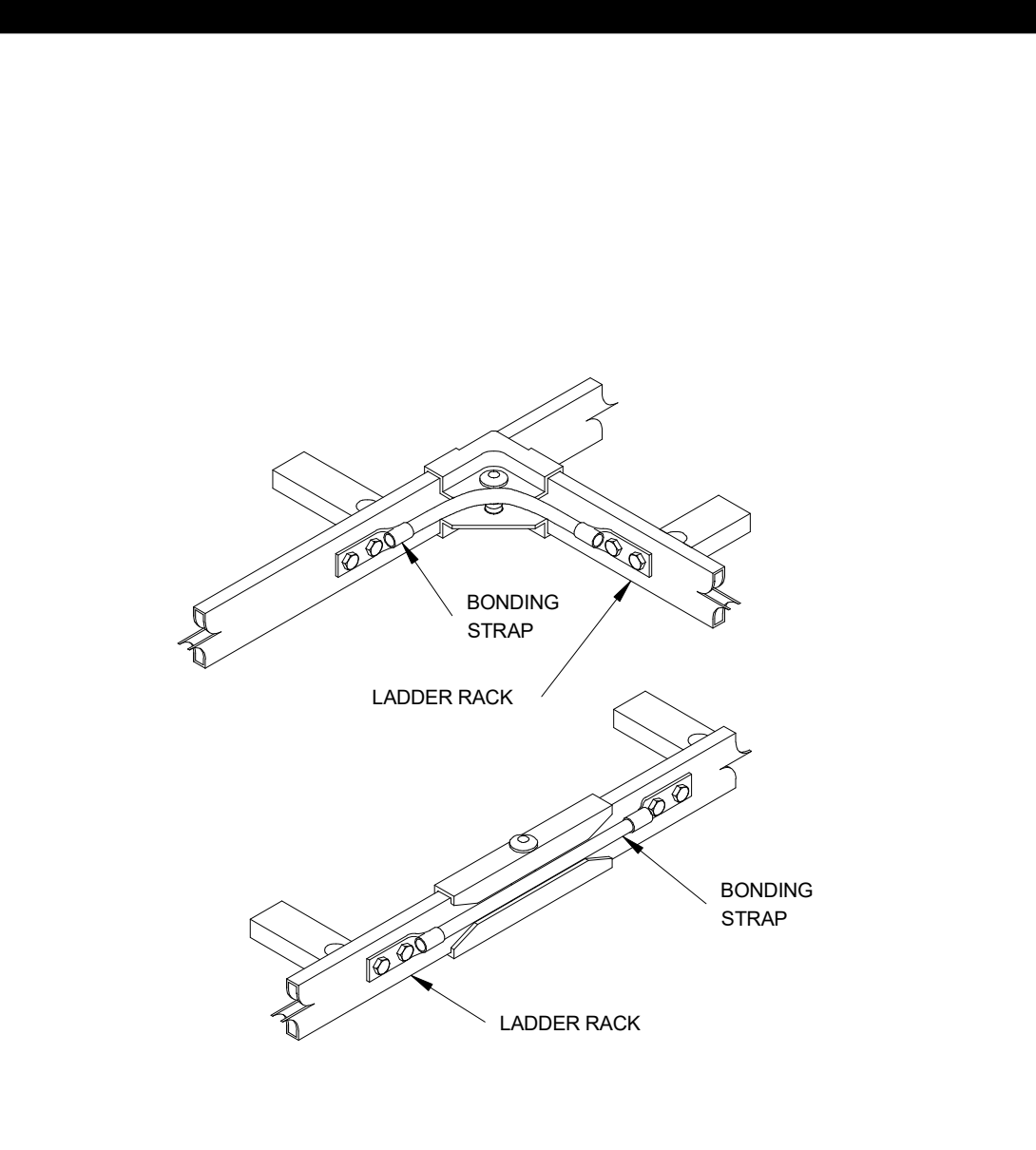

LADDER RACK BONDING SCALE: 15
N/A

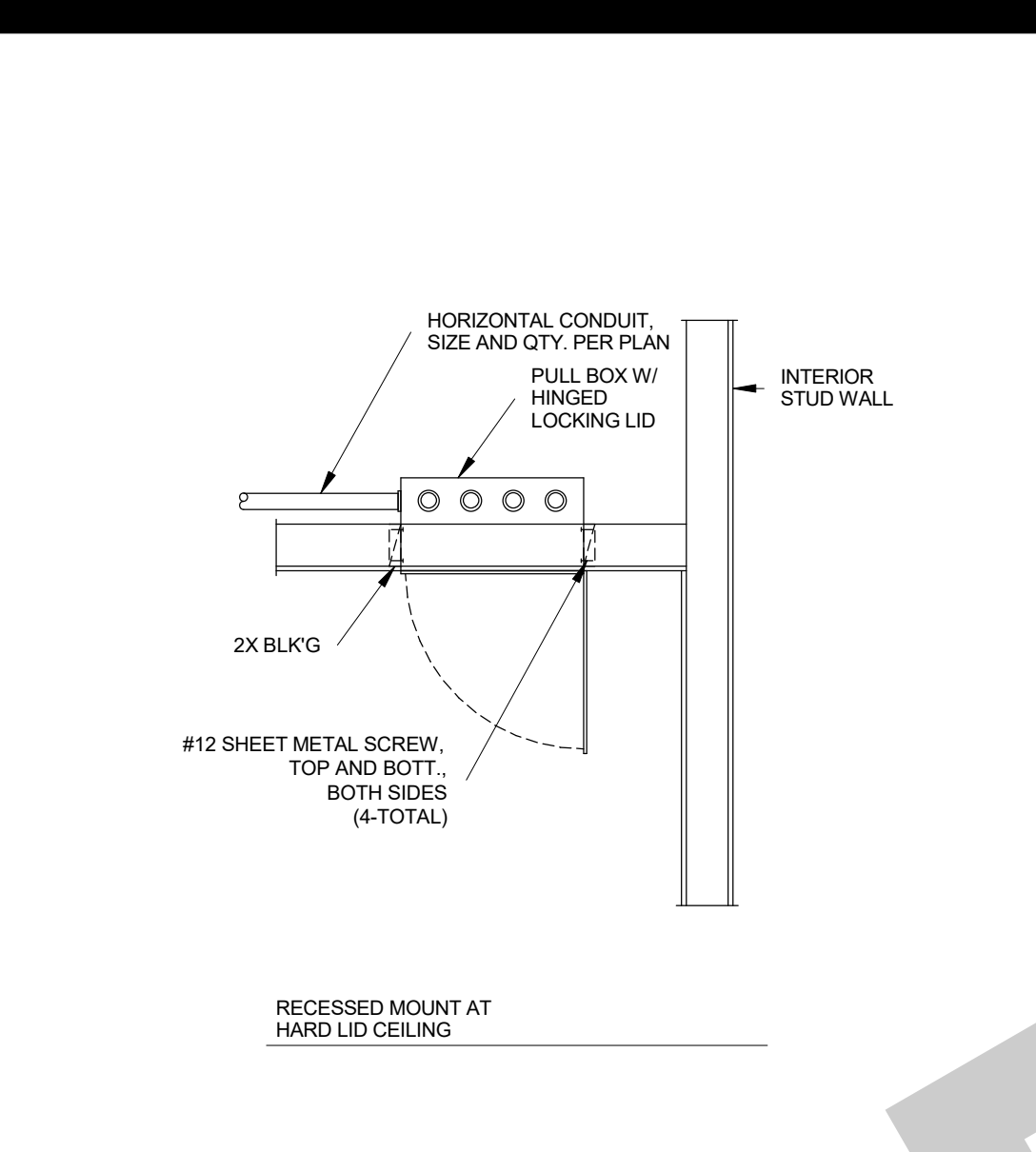

RECESSED PULL BOX SCALE: 11
N/A

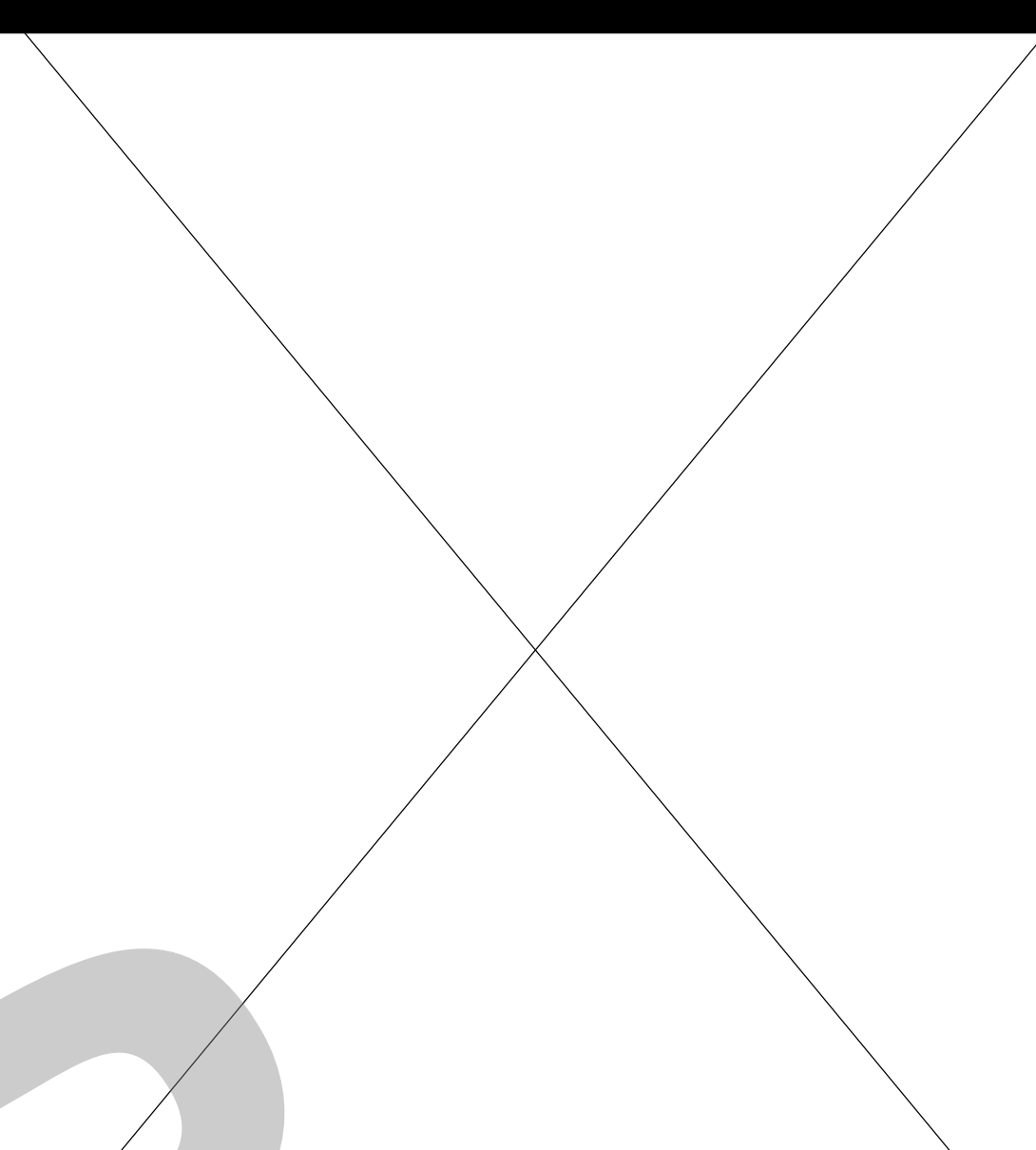

CONDUIT STRAP SPACING SCALE: 4
N/A

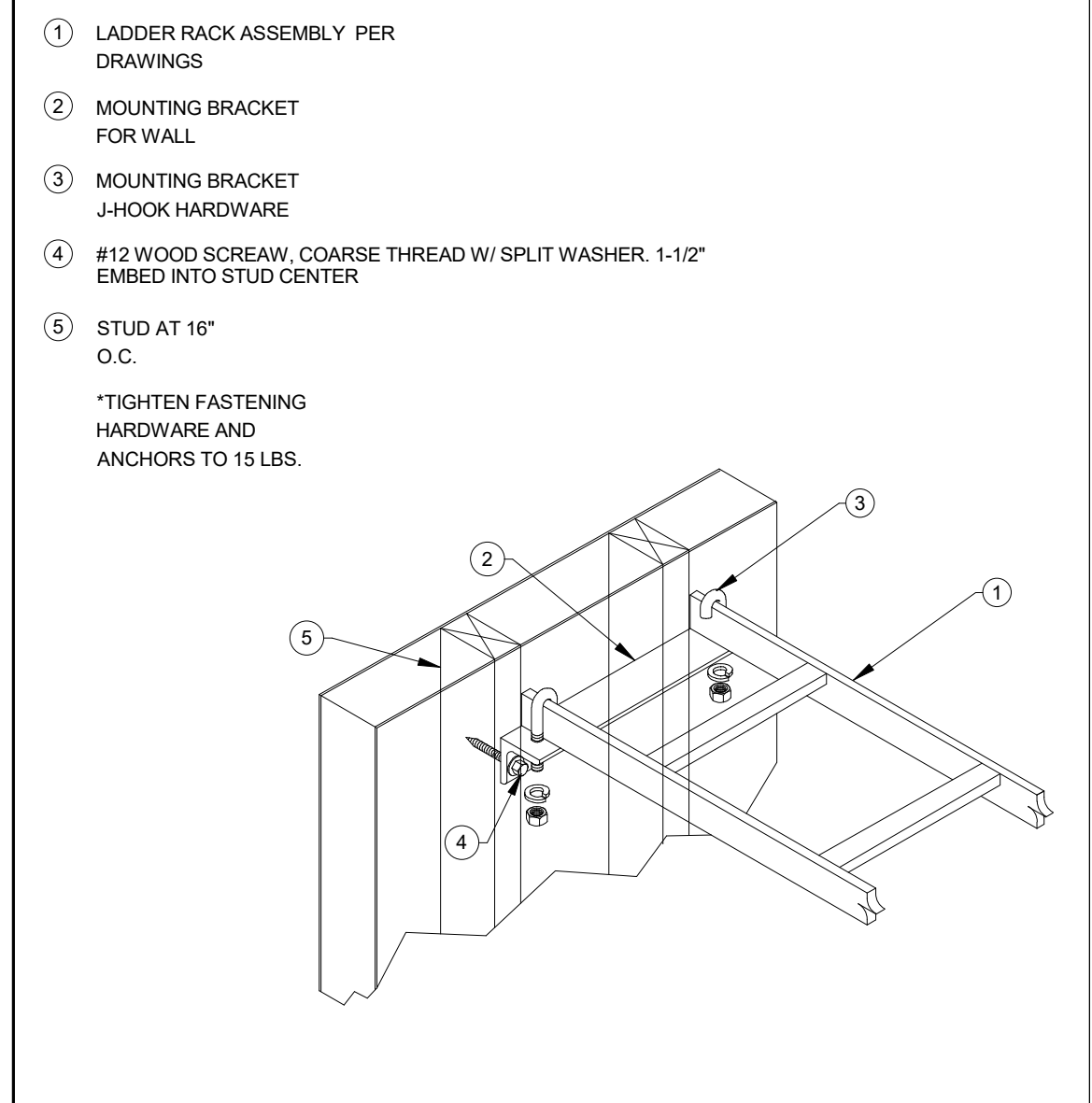

RUNWAY END WALL SUPPORT KIT - STUD WALL SCALE: 21
N/A

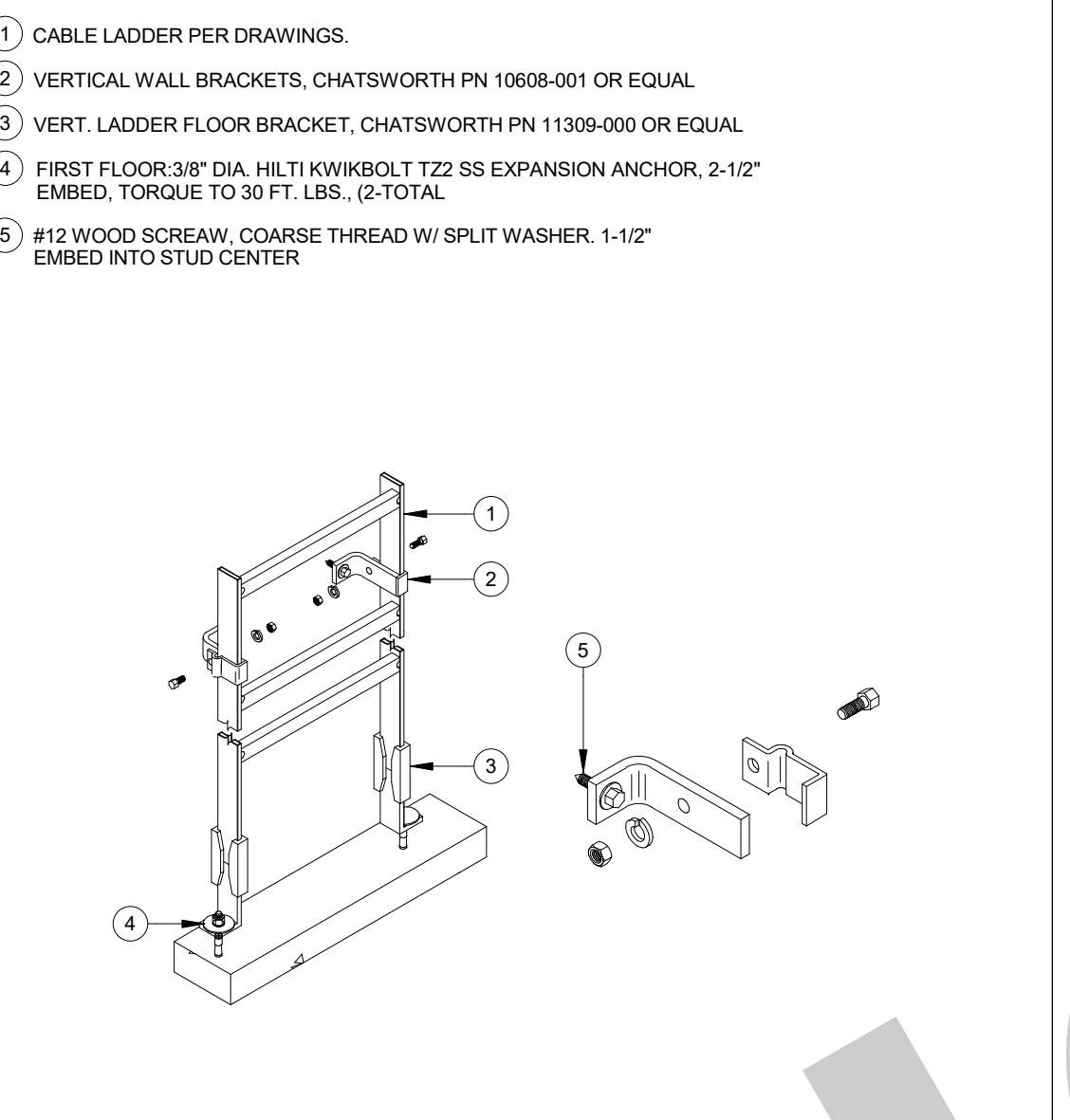

VERTICAL LADDER SUPPORT SCALE: 17
N/A

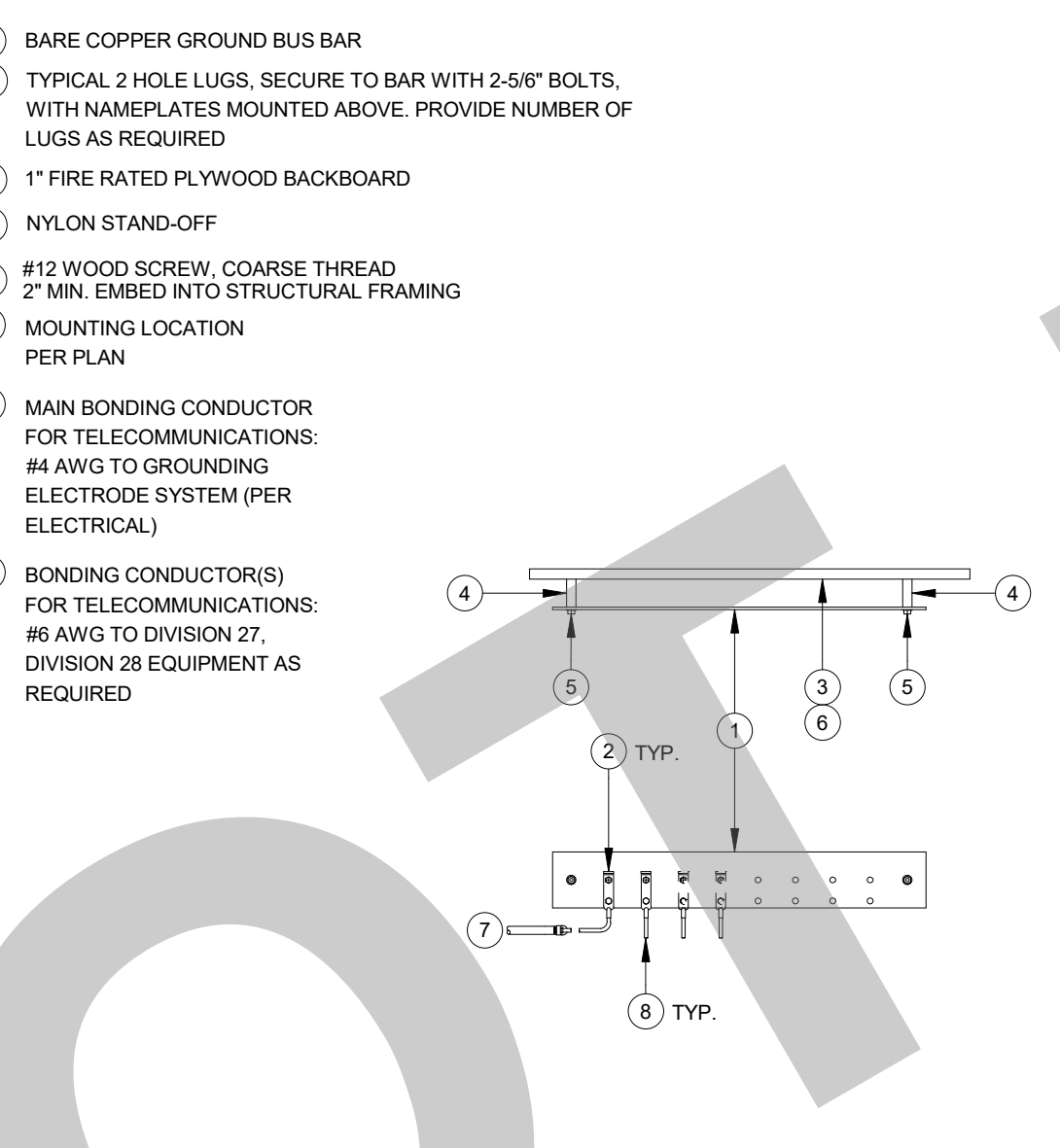

TECHNOLOGY GROUND BUS BAR SCALE: 14
N/A

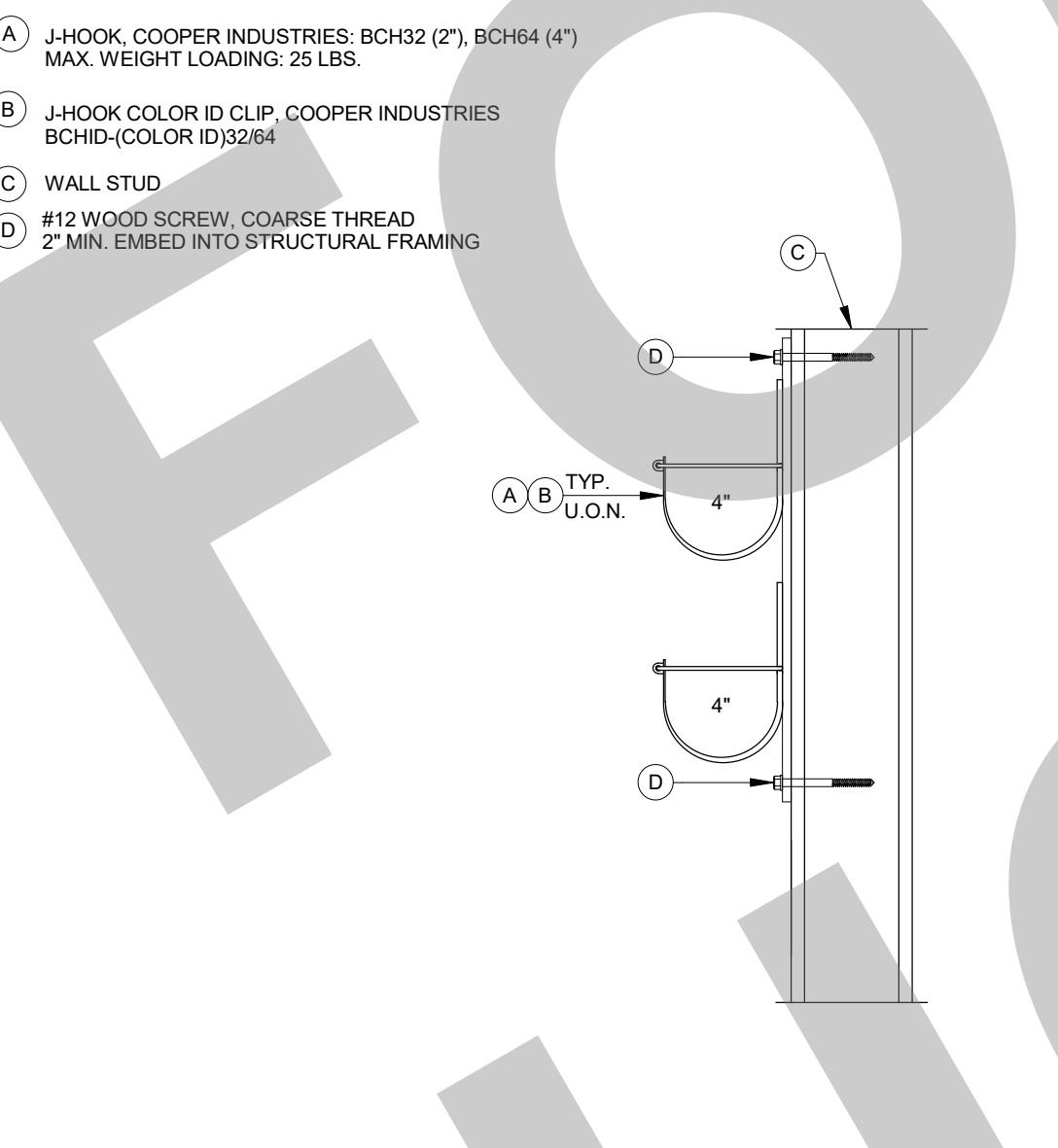

J-HOOK WALL MOUNTED SCALE: 10
N/A



CONDUIT SUPPORT, HORIZONTAL SCALE: 3
N/A

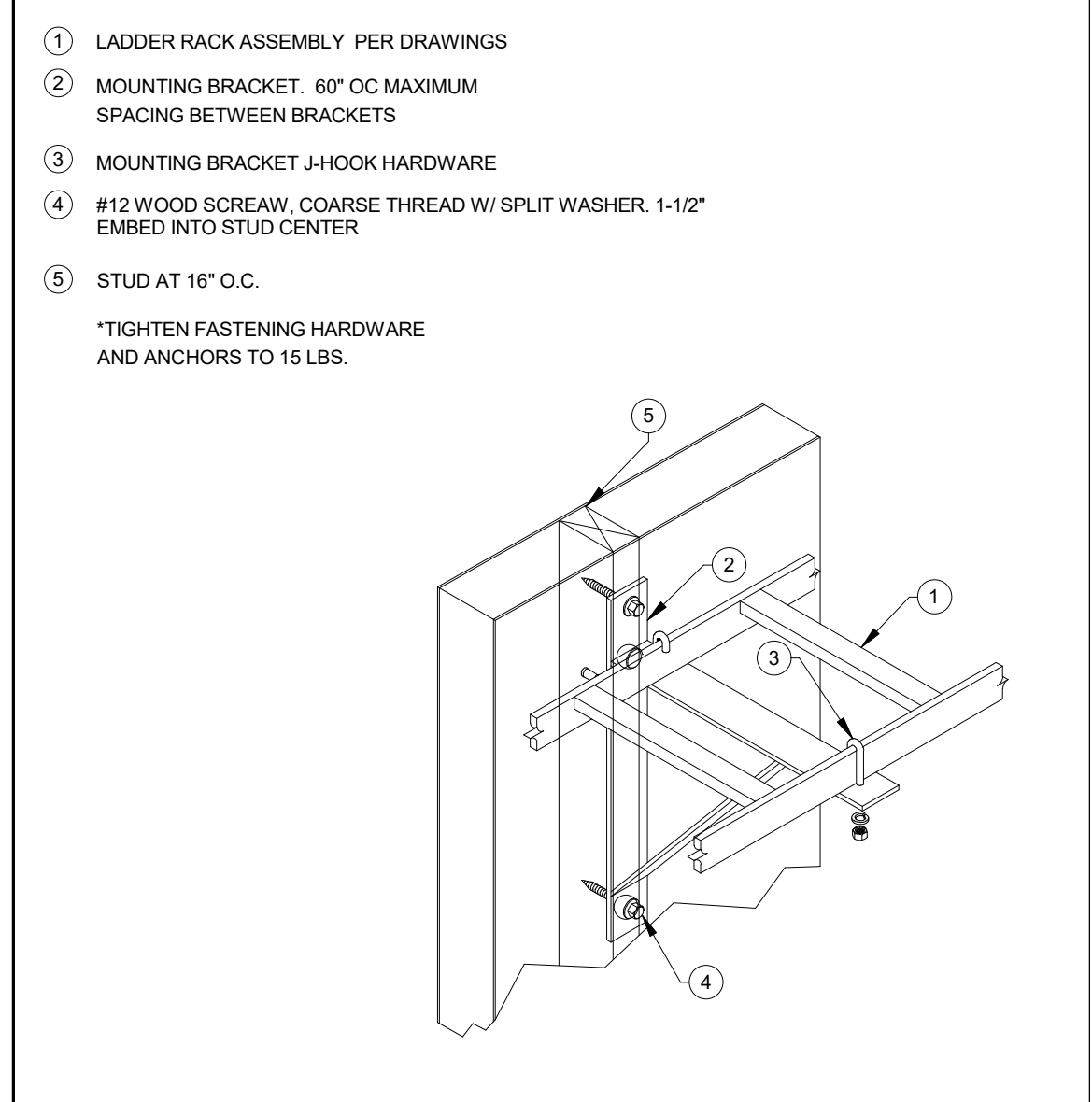

RUNWAY SIDE WALL SUPPORT KIT - STUD WALL SCALE: 20
N/A

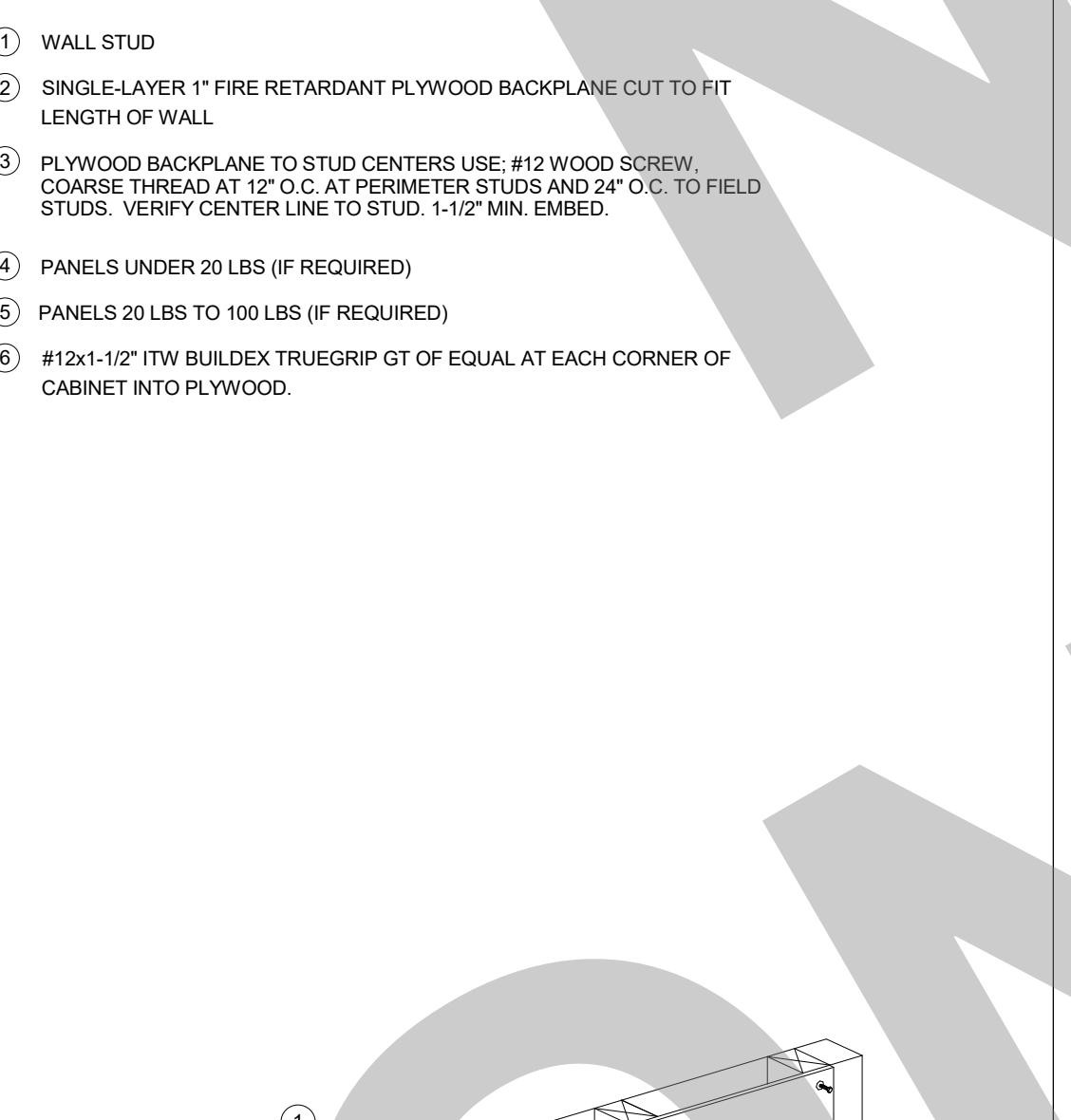

AC FIRE RATED PLYWOOD WITH CABINET MOUNTING SCALE: 16
N/A



J-HOOK CEILING MOUNTED SCALE: 9
N/A

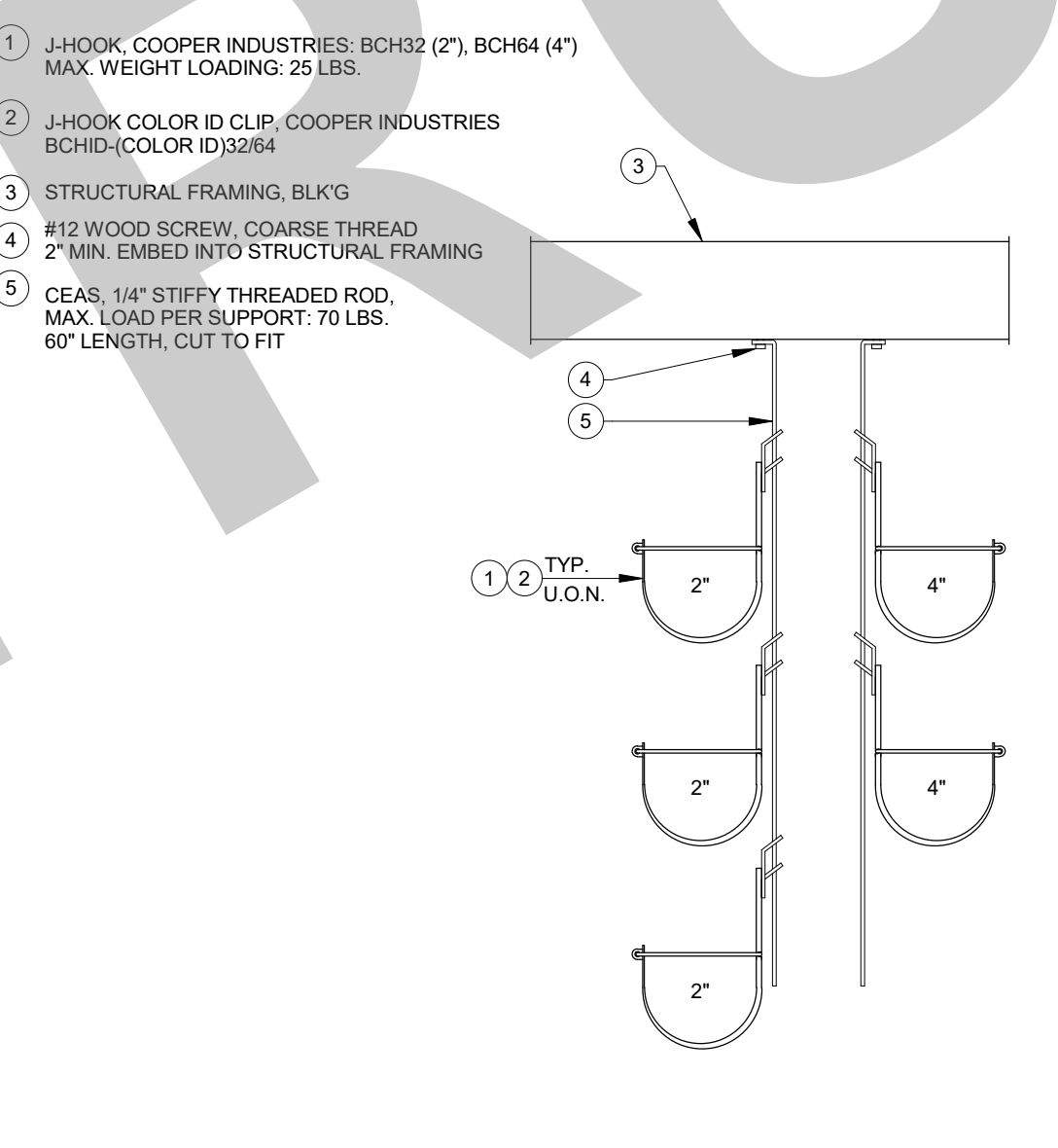

CONDUIT SLEEVE PENETRATION SCALE: 5
N/A

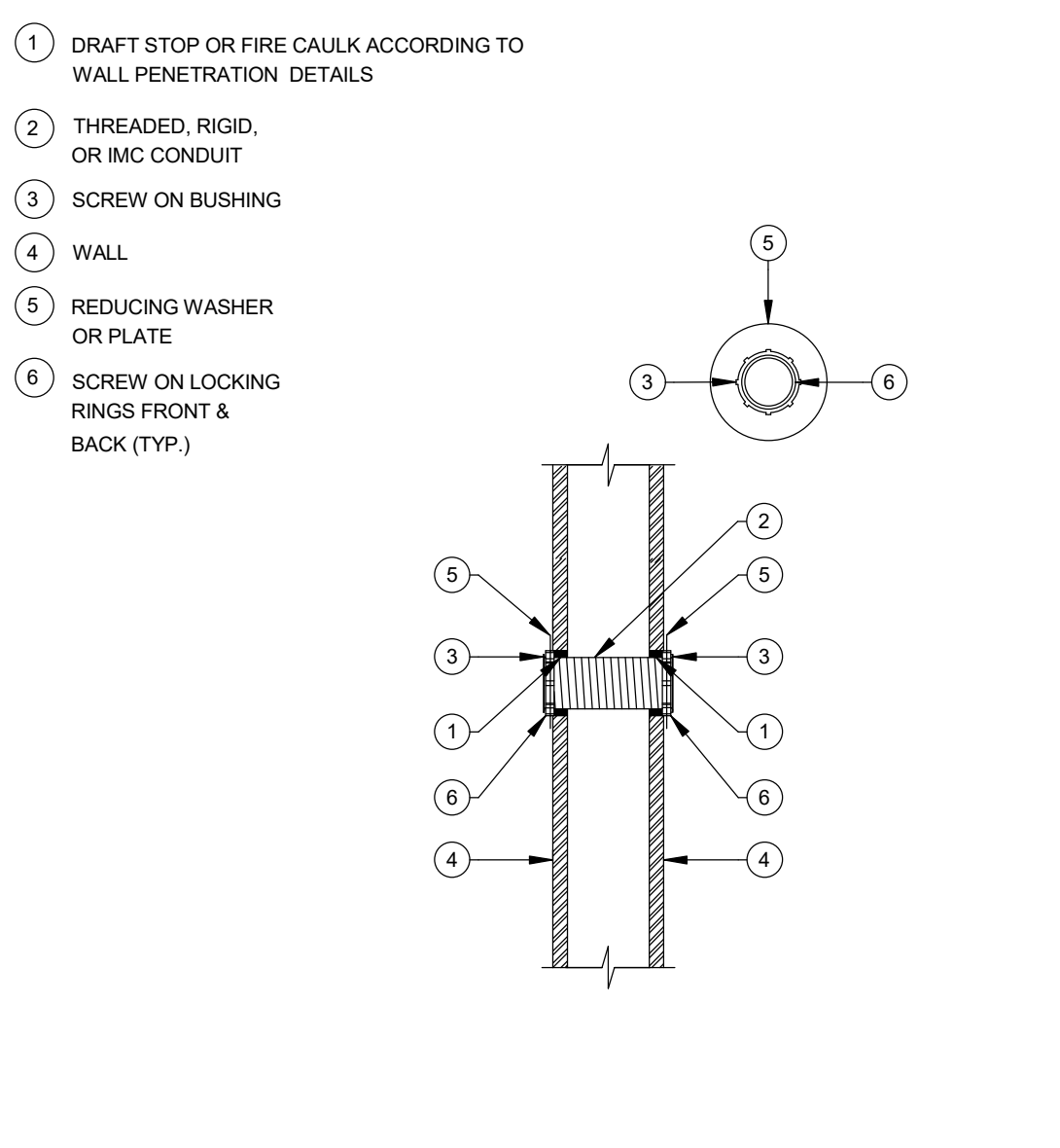

CONDUIT SUPPORT, VERTICAL SCALE: 2
N/A

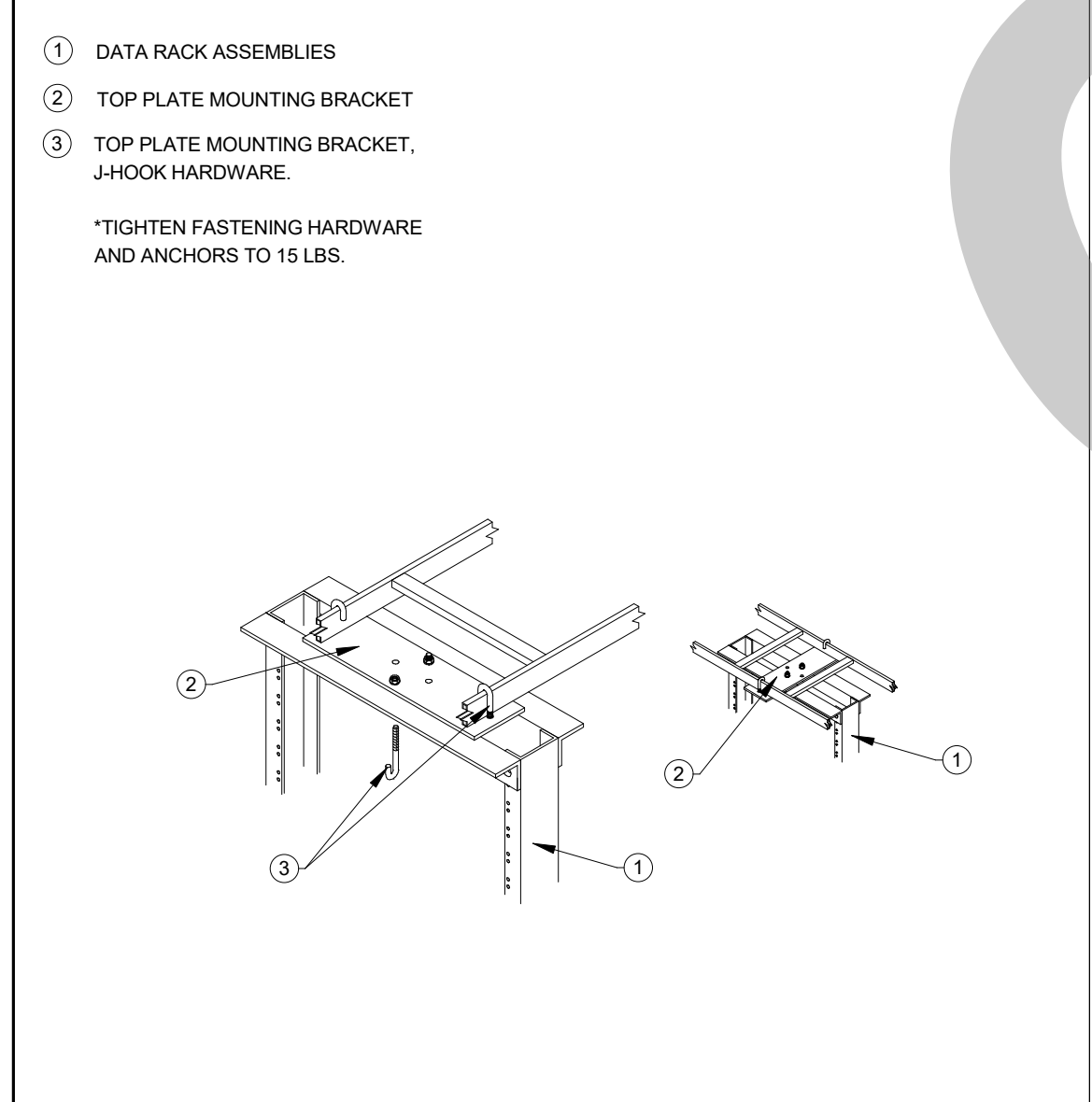

RUNWAY SUPPORT KIT FOR RACK SCALE: 19
N/A

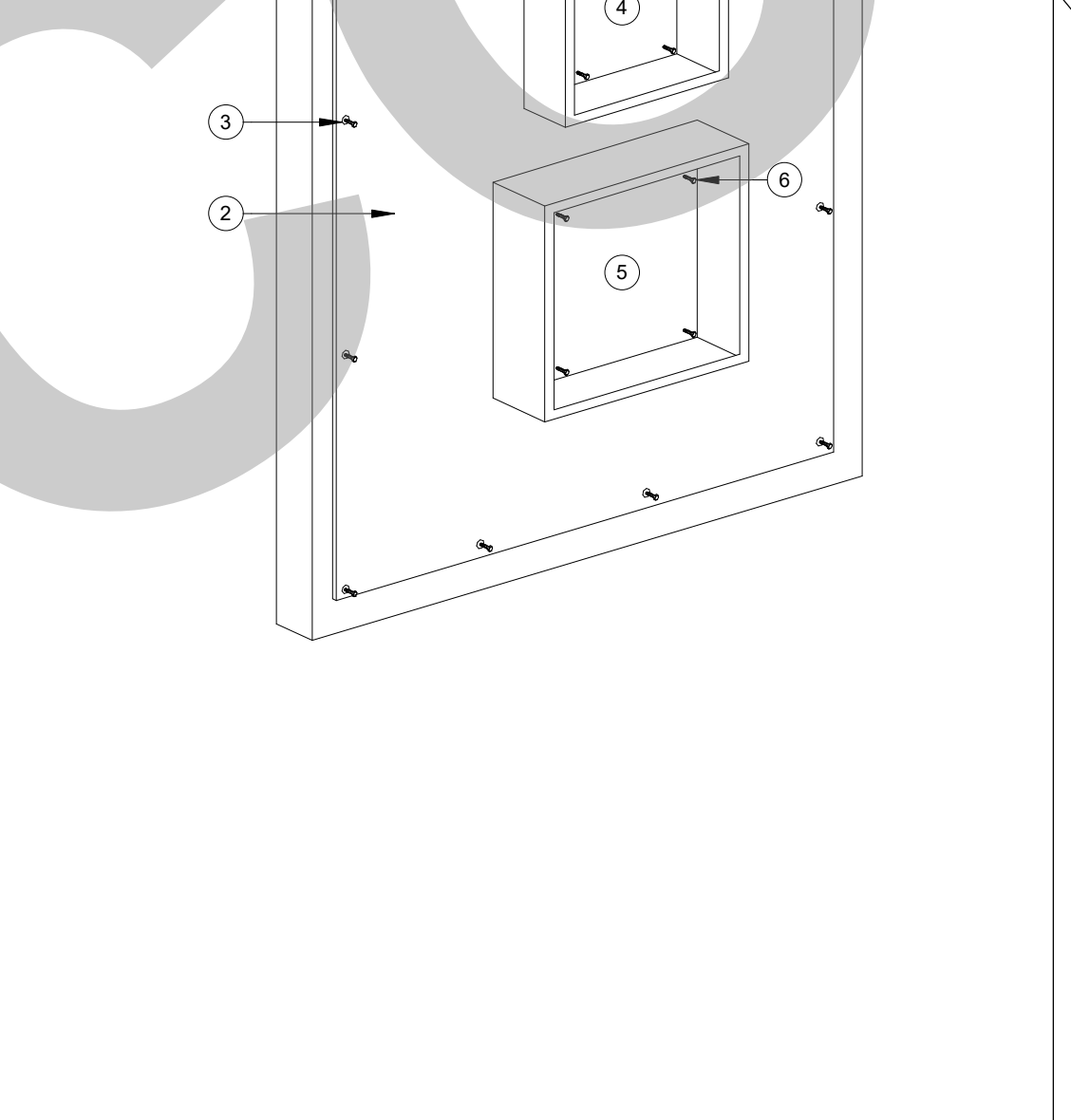

AC FIRE RATED PLYWOOD WITH CABINET MOUNTING SCALE: 16
N/A

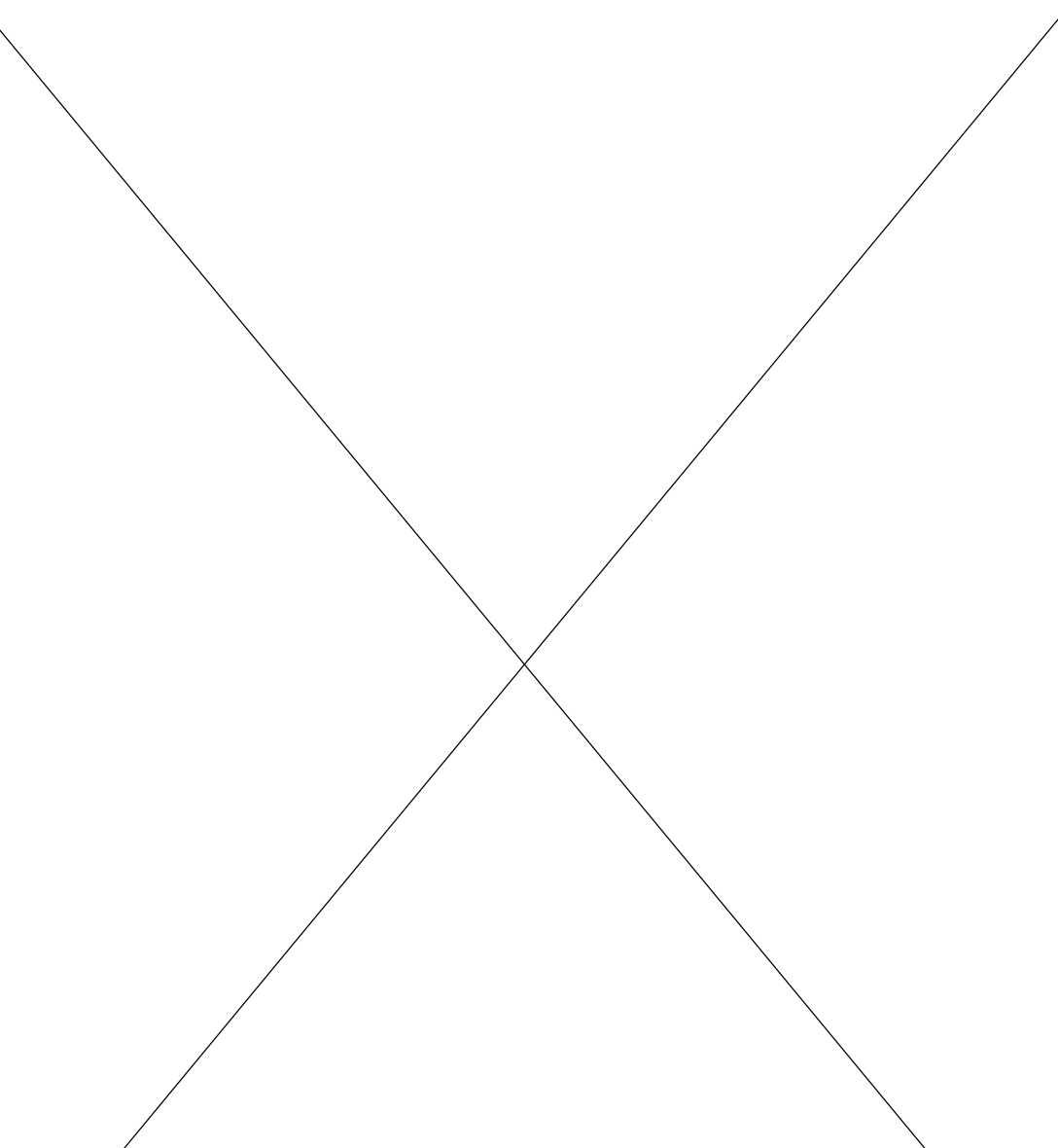

TECHNOLOGY CONDUIT LAYOUT, EXTERIOR / INTERIOR BACKBONE PATHWAY SCALE: 1
N/A

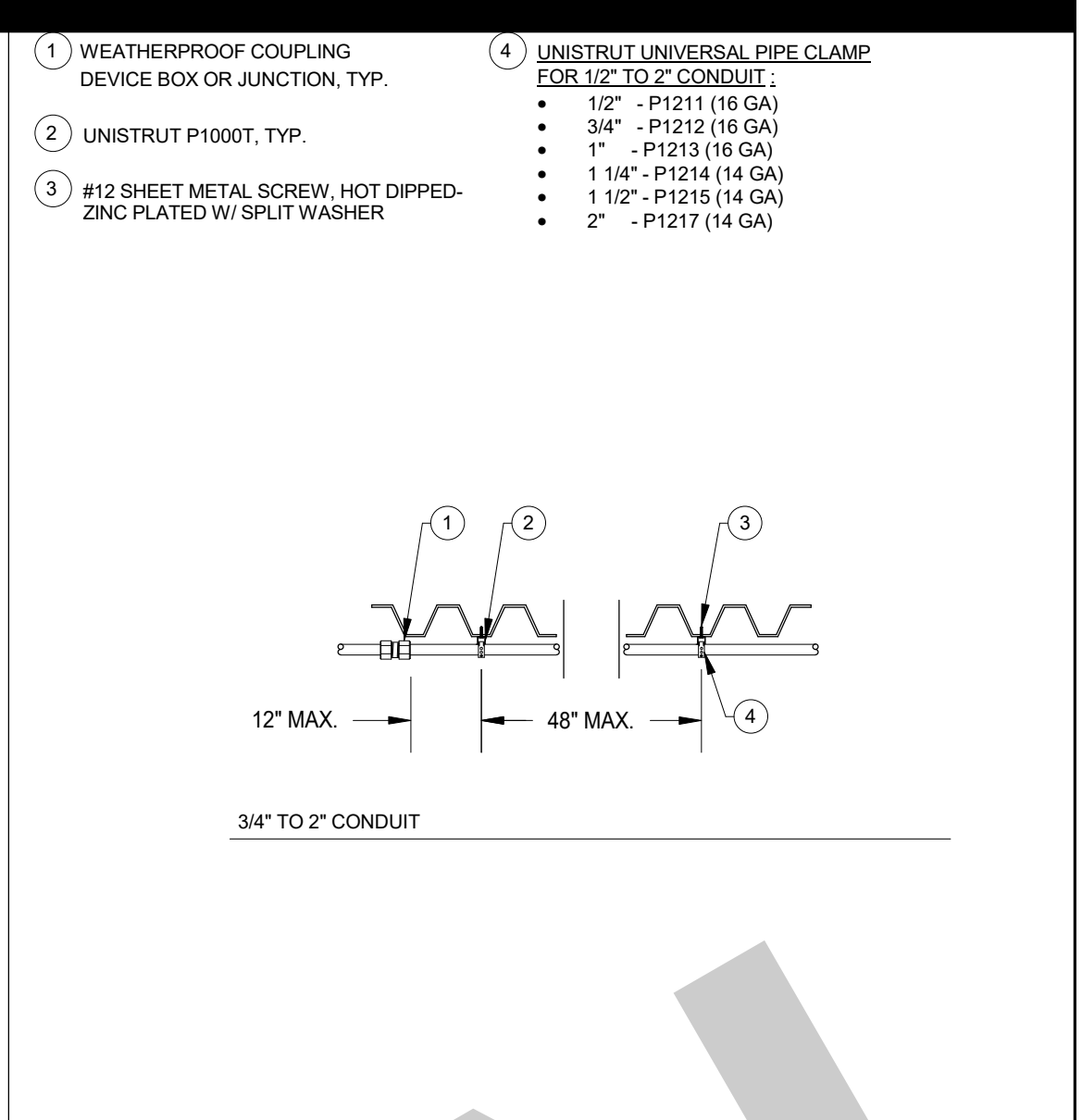

CONDUIT SUPPORT, HORIZONTAL SCALE: 3
N/A

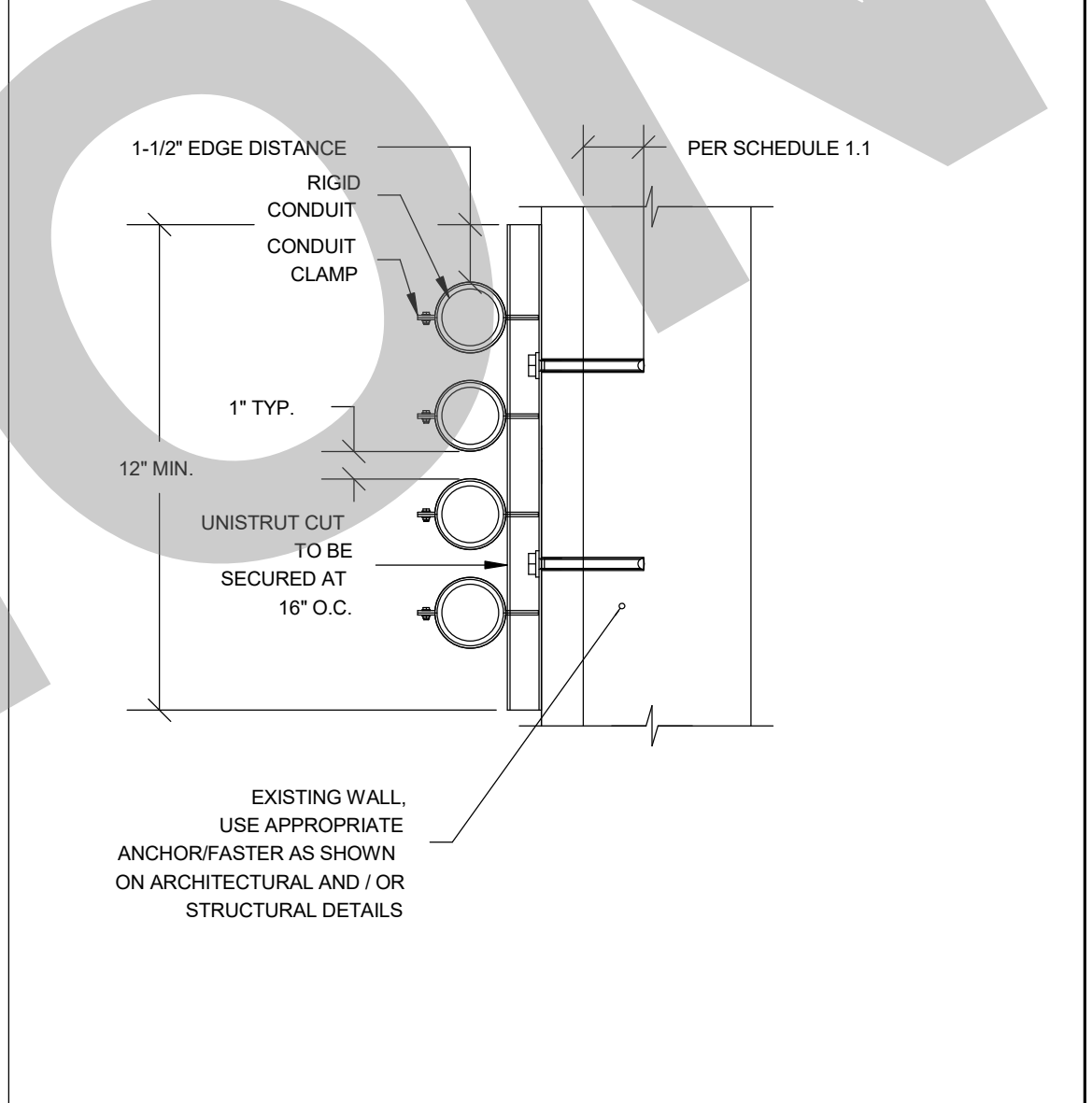

CONDUIT SUPPORT, VERTICAL SCALE: 2
N/A

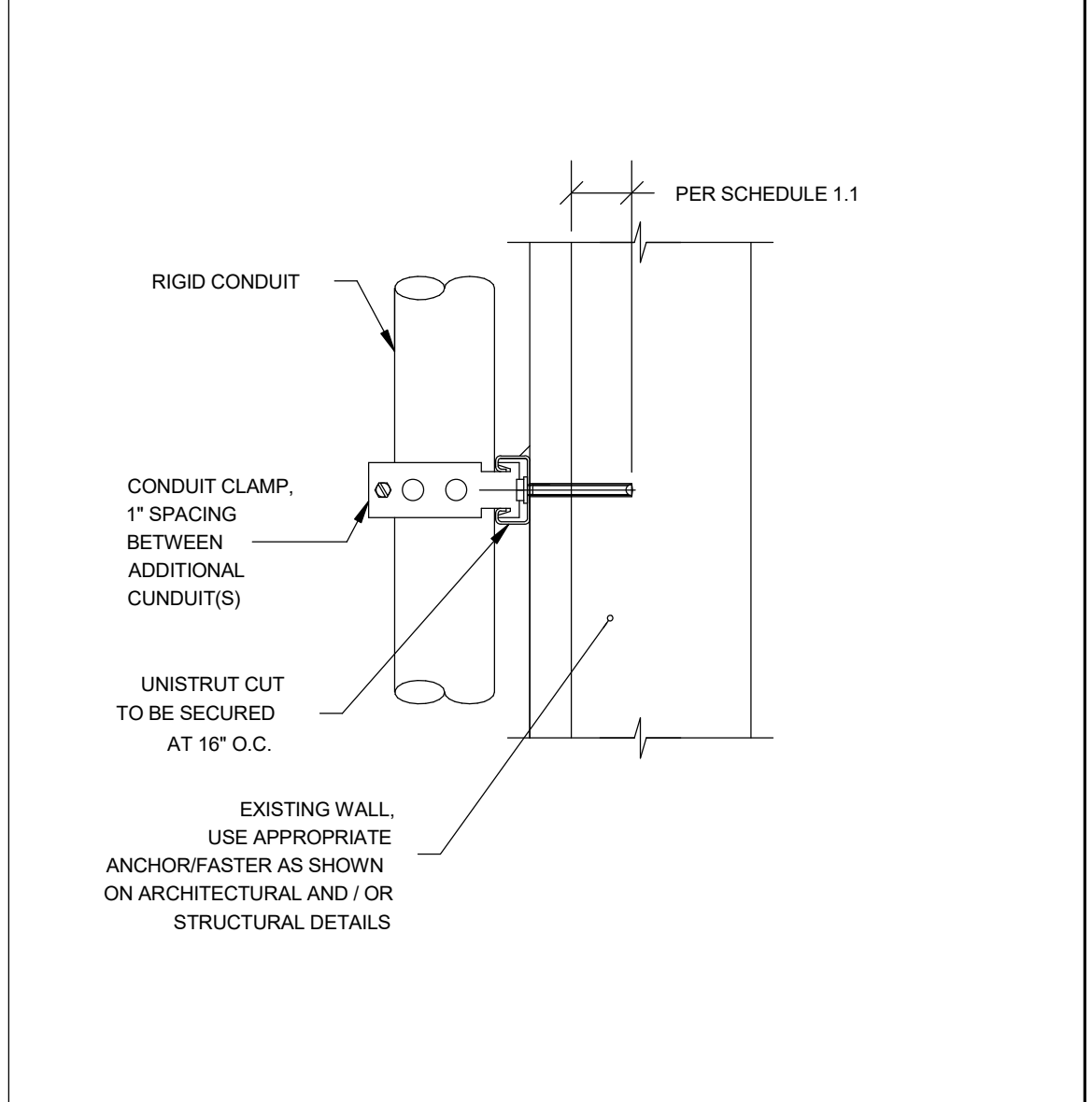

CONDUIT SUPPORT, VERTICAL SCALE: 2
N/A

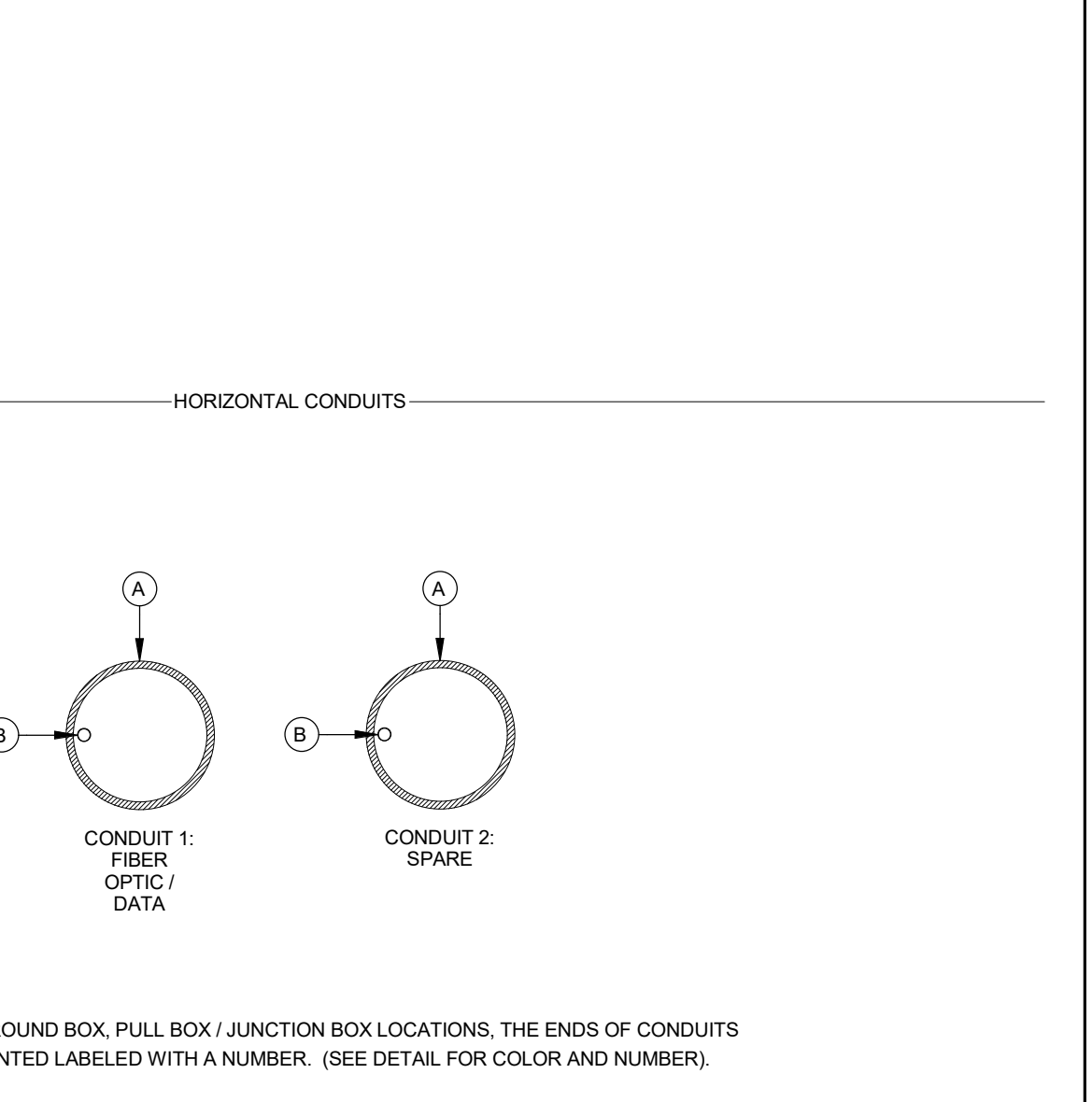

TECHNOLOGY CONDUIT LAYOUT, EXTERIOR / INTERIOR BACKBONE PATHWAY SCALE: 1
N/A

95% SUBMITTAL. SUBJECT TO CHANGE/BUILDING DEPT. REVIEW.

STUDIO W ARCHITECTS

Studio W Architects
1930 H Street
Sacramento, California 95811
[T] 916.254.5600
www.StudioW-Architects.com

MEP & FS / Sustainability / CxA
1209 Pleasant Grove Blvd.
Roseville, CA 95678
p 916-771-0778
www.lpengineers.com
Job #: 22-2007

GENERAL NOTES
1. This sheet is part of a set and is not to be used alone.
2. This sheet is not to be used for construction unless the architect's stamp and signature appear on the drawings and the status box indicated drawings have been released for construction.
3. These plans and prints thereof, as instruments of service, are owned by the architect and are for use on this project only. Reproduction and/or distribution without the prior written consent of the architect is forbidden.
4. Copyright Studio W Associates, Inc. 2022.

REVISION HISTORY

NO.	REMARKS	DATE

DRAWING STATUS

PLAN CHECK
BACK CHECK
BIDDING
CONSTRUCTION

KEY PLAN

CITY OF STOCKTON
425 N EL DORADO STREET
STOCKTON, CA 95202

DESIGN DEVELOPMENT

AQUATIC FACILITIES RENOVATION & REPLACEMENT - VICTORY PARK POOL CITY
PROJECT NO. CR18020
1201 N PERSHING AVE
STOCKTON, CA 95203

TECHNOLOGY DETAILS

Date: MM/DD/YYYY
Project Number: 22009
Application Number: XX-XXXXXX
Drawing Number: T0.4
Drawn: JZJ
Checked: LPCE

PRINT DATE: 7/14/2023 9:10:12 AM
FILE PATH: C:\Users\stano\Documents\22_2007_Victory Park Pool MEP-FS-Tech_01_Acacia31807.rvt

PRINT DATE: 7/14/2023 9:10:14 AM
 FILE PATH: C:\Users\stano\Documents\22-2007_Victory Park Pool MEP-Fin-Tech_01_Acacia31807.rvt

NOT FOR CONSTRUCTION

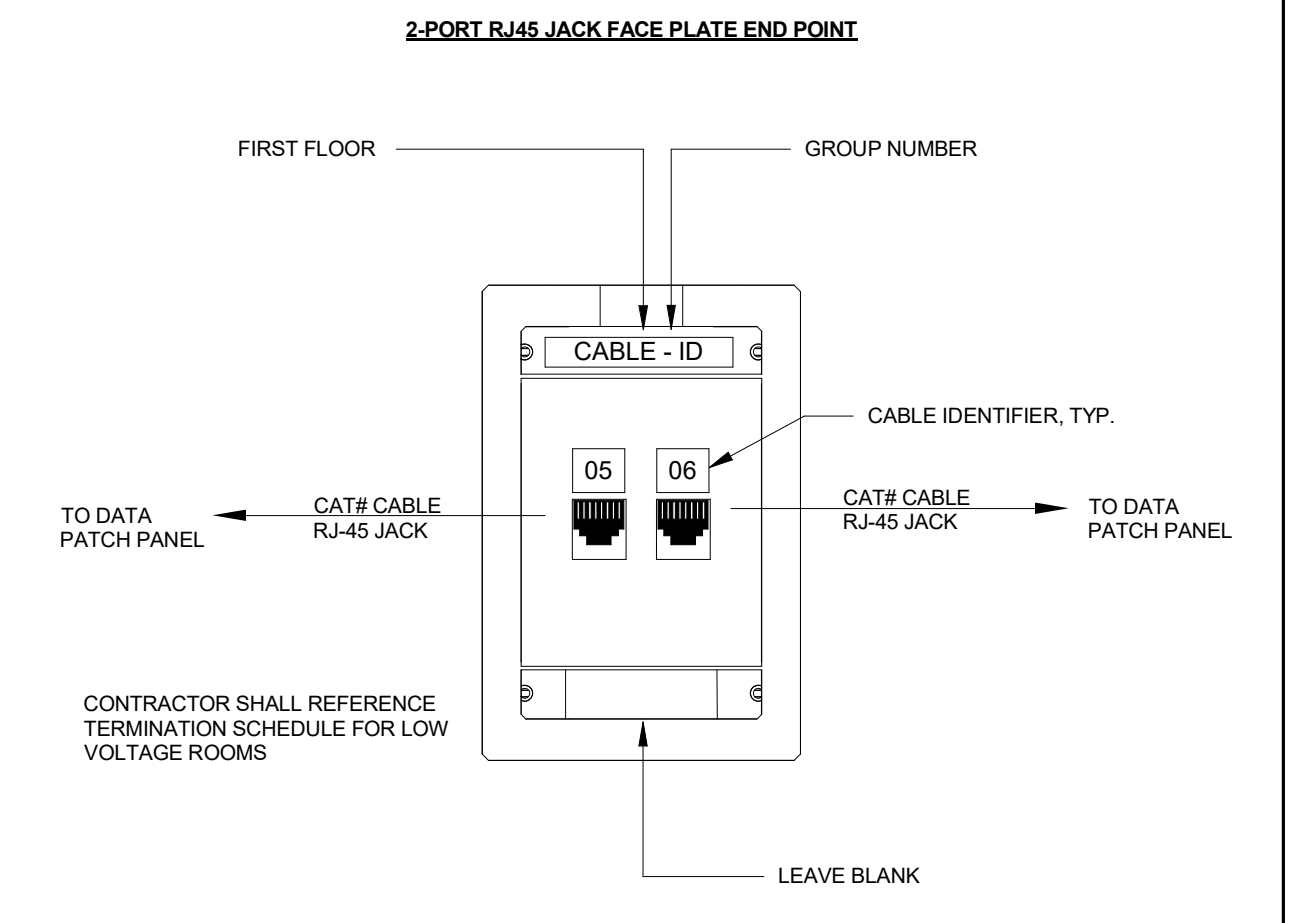

2-PORT RJ45 JACK FACE PLATE END POINT

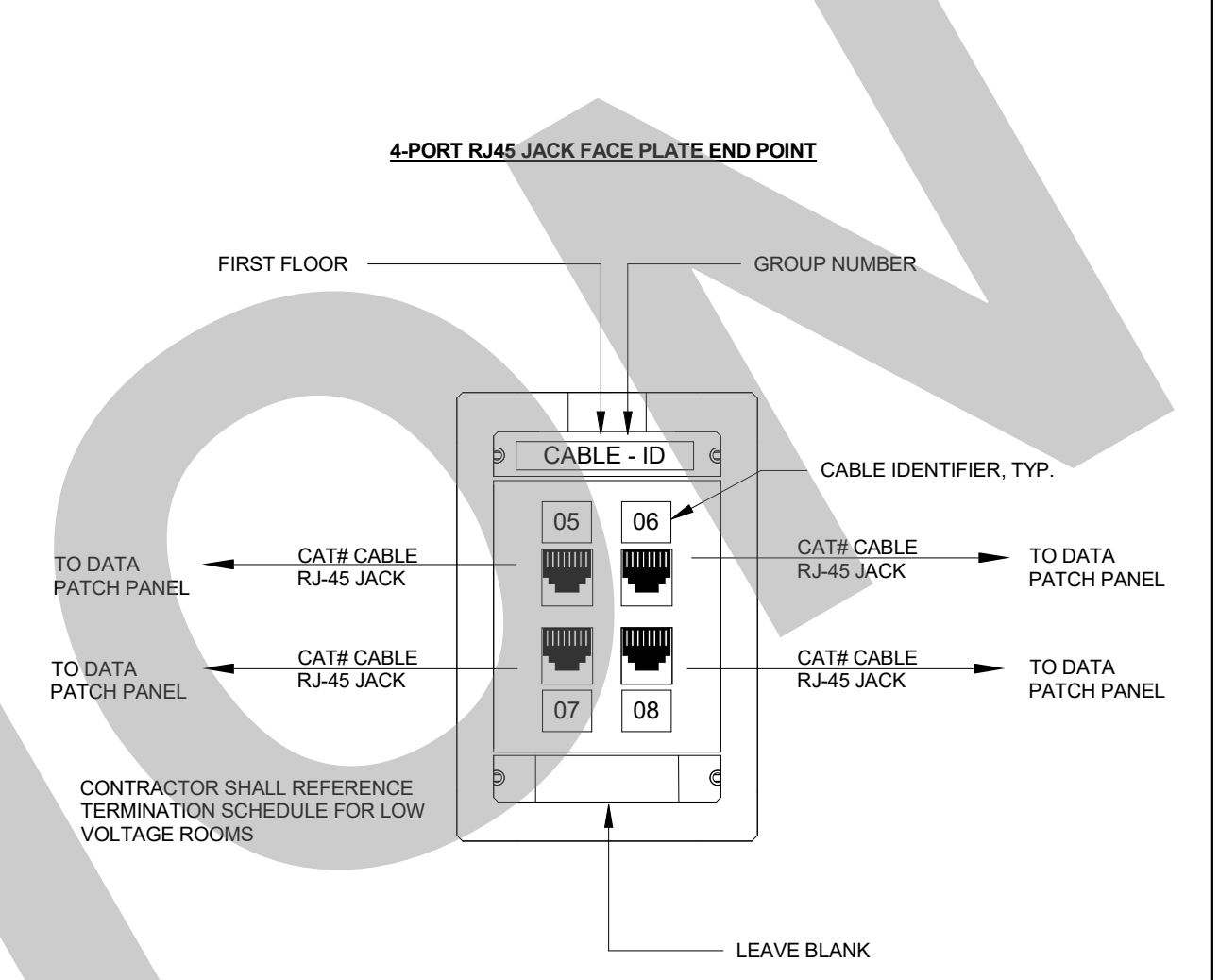

4-PORT RJ45 JACK FACE PLATE END POINT

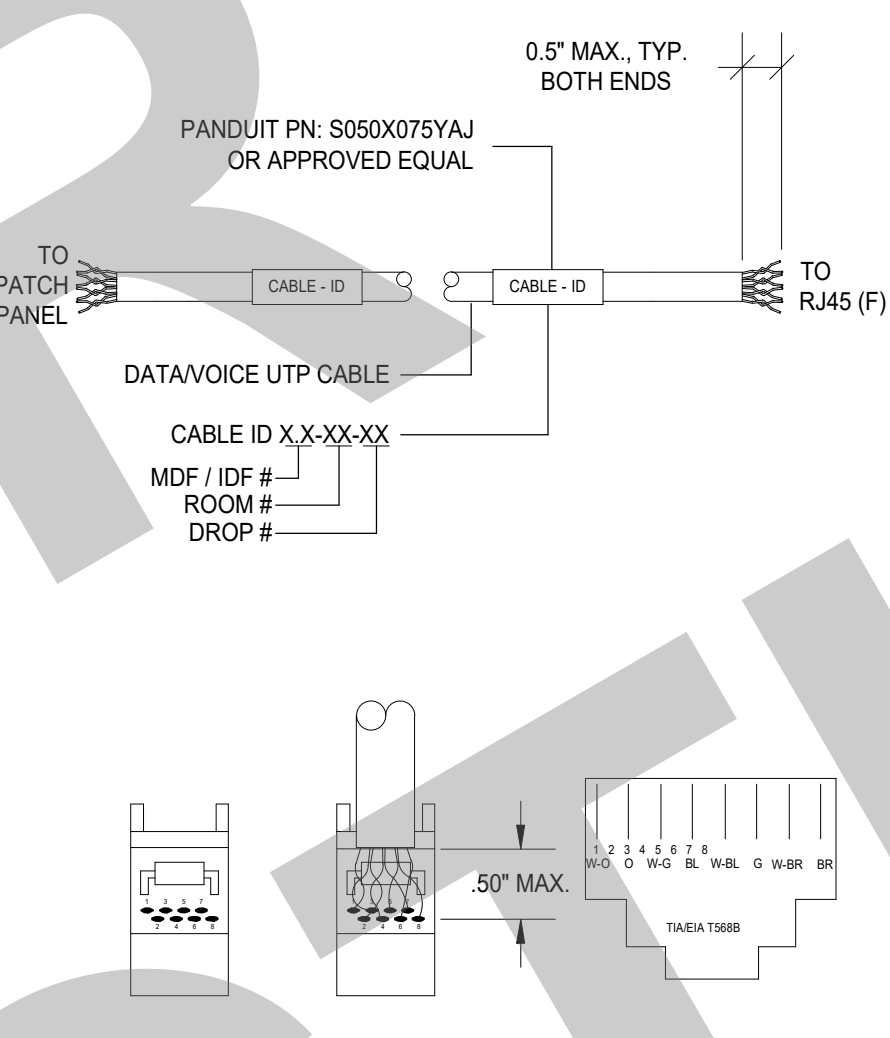

DATAVOICE CABLE LABELING - AT JACK AND PATCH PANEL

DATA 2-PORT WORKSTATION FACE PLATE & JACK LAYOUT

DATA 4-PORT WORKSTATION FACE PLATE & JACK LAYOUT

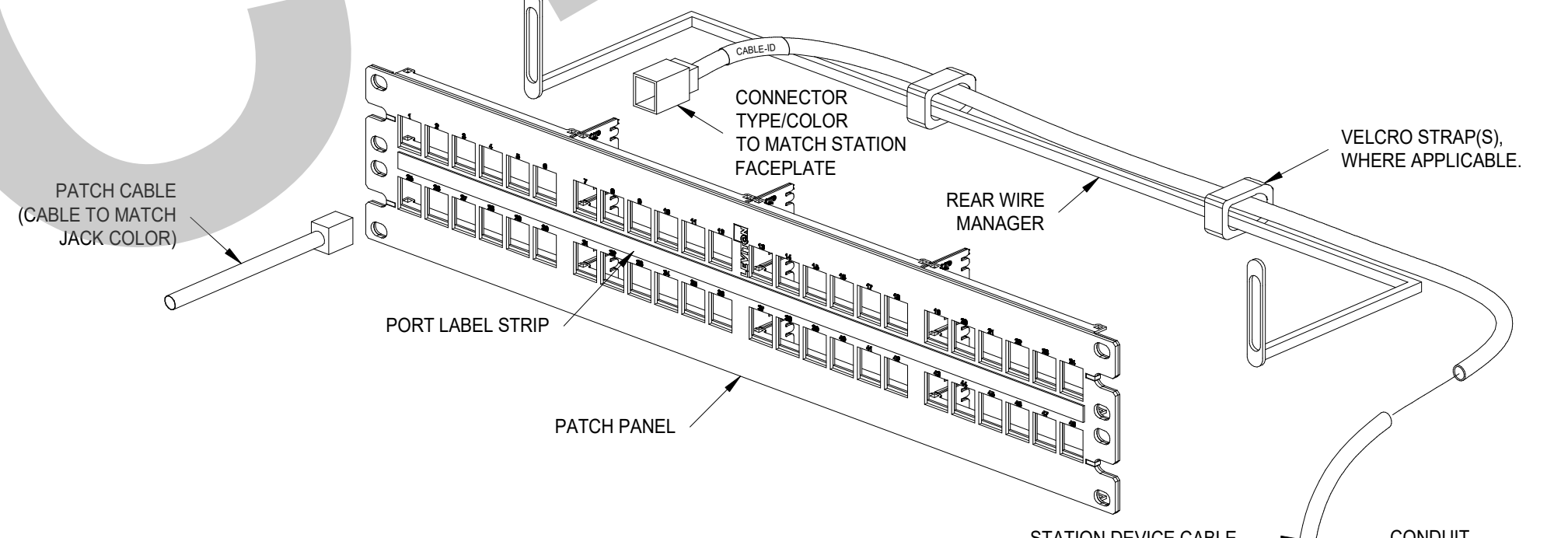

PATCH PANEL CONNECTION, 8P8C (RJ45) TERMINATION AND LABELING

SCALE:	2
N/A	

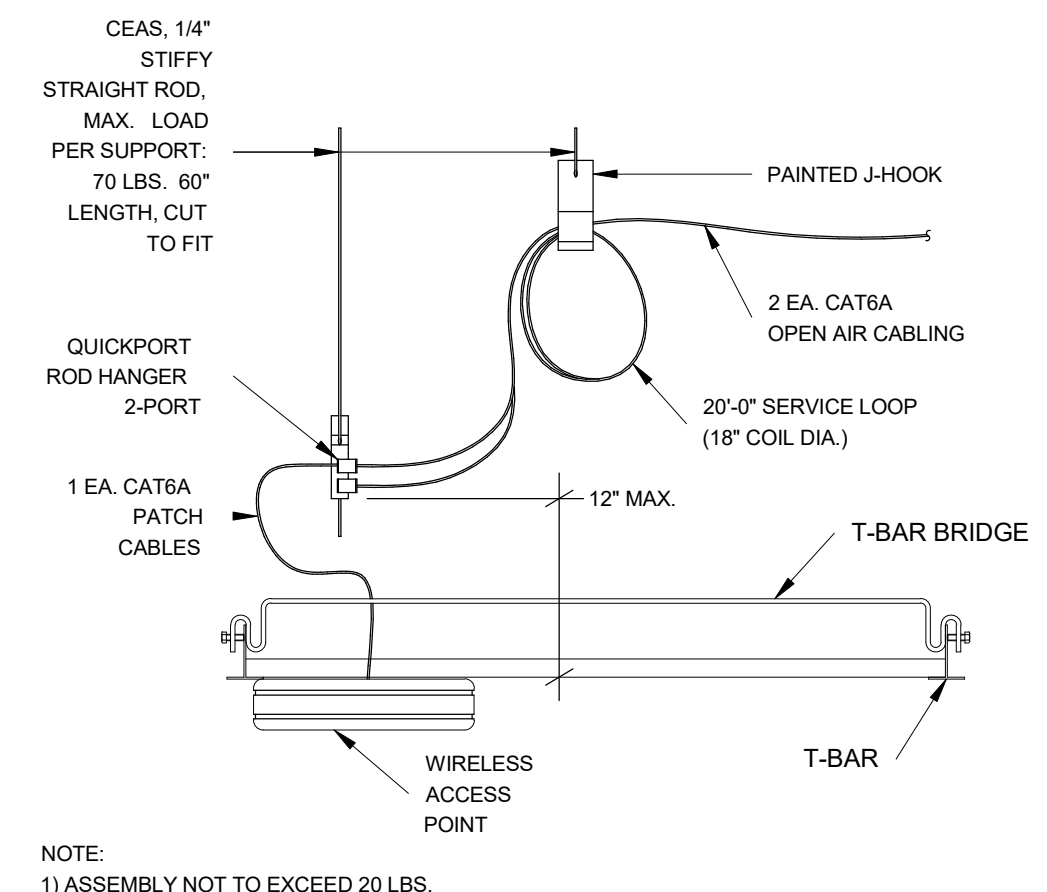

WIRELESS ACCESS POINT, SUSPENDED CEILING

SCALE:	3
N/A	

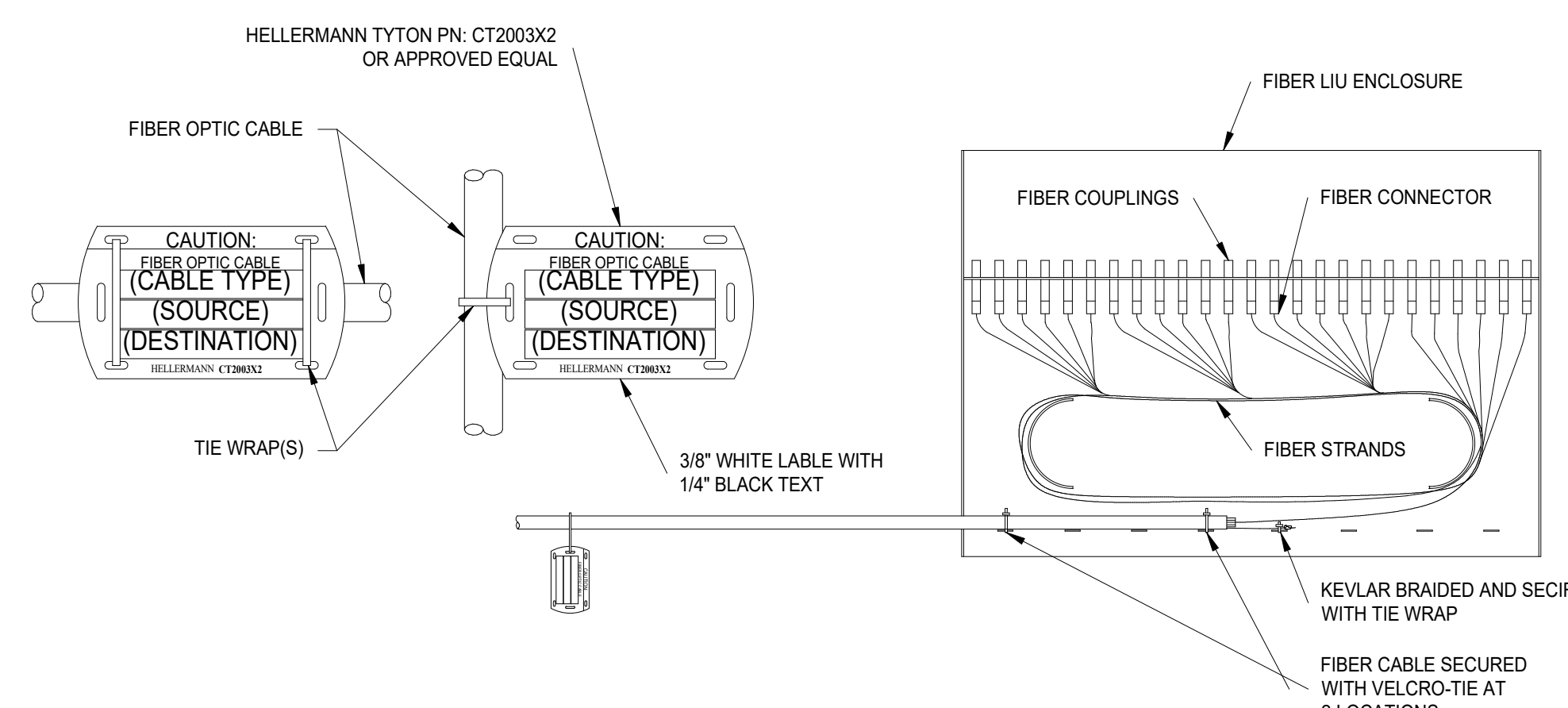

FIBER LIU W/ FIBER OPTIC CABLE LABELING (ABV./BELOW GROUND)

SCALE:	1
N/A	

APPROVAL STAMP
95% SUBMITTAL. SUBJECT TO CHANGE/BUILDING DEPT. REVIEW.



Studio W Architects
 1930 H Street
 Sacramento, California 95811
 [T] 916.254.5600
 www.StudioW-Architects.com



MEP & FS / Sustainability / CxA
 1209 Pleasant Grove Blvd.
 Roseville, CA 95678
 p 916-771-0778
 www.lpengineers.com
 Job #: 22-2007

- GENERAL NOTES
- This sheet is part of a set and is not to be used alone.
 - This sheet is not to be used for construction unless the architect's stamp and signature appear on the drawings and the status box indicated drawings have been released for construction.
 - These plans and prints thereof, as instruments of service, are owned by the architect and are for use on this project only. Reproduction and/or distribution without the prior written consent of the architect is forbidden.
 - Copyright Studio W Associates, Inc. 2022.

NO.	REMARKS	DATE

DRAWING STATUS	DATE
<input type="radio"/> PLAN CHECK	
<input type="radio"/> BACK CHECK	
<input type="radio"/> BIDDING	
<input type="radio"/> CONSTRUCTION	

KEY PLAN

CITY OF STOCKTON
 425 N EL DORADO STREET
 STOCKTON, CA 95202

DESIGN DEVELOPMENT

AQUATIC FACILITIES RENOVATION & REPLACEMENT - VICTORY PARK POOL CITY
 PROJECT NO. CR18020
 1201 N PERSHING AVE
 STOCKTON, CA 95203

TECHNOLOGY DETAILS

Date	MM/DD/YYYY	Project Number	22009
Application Number	XX-XXXXXX	Drawing Number	T0.5
Drawn	JJZ	Checked	LPCE

NOT FOR
CONSTRUCTION

TECHNOLOGY GENERAL SHEET NOTES

1. REFER TO ARCHITECTURAL DRAWINGS FOR ALL BUILDING PLANS AND DIMENSIONS.
2. REFER TO ELECTRICAL DRAWINGS FOR ALL TECHNOLOGY POWER CIRCUIT REQUIREMENTS.
3. CONTRACTOR SHALL UTILIZE 3-DIMENSION TECHNOLOGY REVIT BIM MODEL FOR TRADES COORDINATION IN CONSTRUCTION. SYSTEMS INSTALLATION SHALL BE IN GENERAL PLACEMENT OF DESIGN AS SHOWN ON APPROVED CONSTRUCTION DRAWINGS AND/OR REVIT BIM MODELS.
4. ALL EQUIPMENT SHOWN ON CONSTRUCTION DOCUMENTS IS TO BE NEW, CONTRACTOR FURNISHED/CONTRACTOR INSTALLED UNLESS SPECIFIED ON DRAWINGS AND/OR SCHEDULES.
5. ALL TECHNOLOGY SYSTEMS MUD RINGS SHALL BE PAINTED BLUE FOR A PRE-SHEETROCK INSPECTION OF IN-WALL INFRASTRUCTURE.
6. ALL EXPOSED CONDUITS SHALL BE PRIMED WHITE AND PAINTED TO MATCH SURROUNDING AREA.
7. NETWORK STATION CABLING SHALL BE TERMINATED IN PATCH PANEL(S) IN SEQUENTIAL ORDER OF ROOM NUMBER. DROP ID, CABLES SHALL BE MACHINE LABELED AT PATCH PANEL FACE, AND AT CATEGORY CABLE (BOTH ENDS AS SHOWN ON DETAILS/SPECIFICATIONS).

95% SUBMITTAL.
SUBJECT TO
CHANGE/BUILDING
DEPT. REVIEW.

NOT FOR CONSTRUCTION

TECHNOLOGY GENERAL SHEET NOTES

1. REFER TO ARCHITECTURAL DRAWINGS FOR ALL BUILDING PLANS AND DIMENSIONS.
2. REFER TO ELECTRICAL DRAWINGS FOR ALL TECHNOLOGY POWER CIRCUIT REQUIREMENTS.
3. CONTRACTOR SHALL UTILIZE 3-DIMENSION TECHNOLOGY REVIT BIM MODEL FOR TRADES COORDINATION IN CONSTRUCTION. SYSTEMS INSTALLATION SHALL BE IN GENERAL PLACEMENT OF DESIGN AS SHOWN ON APPROVED CONSTRUCTION DRAWINGS AND/OR REVIT BIM MODELS.
4. ALL EQUIPMENT SHOWN ON CONSTRUCTION DOCUMENTS IS TO BE NEW, CONTRACTOR FURNISHED/CONTRACTOR INSTALLED UNLESS SPECIFIED ON DRAWINGS AND/OR SCHEDULES.
5. ALL TECHNOLOGY SYSTEMS MUD RINGS SHALL BE PAINTED BLUE FOR A PRE-SHEETROCK INSPECTION OF IN-WALL INFRASTRUCTURE.
6. ALL EXPOSED CONDUITS SHALL BE PRIMED WHITE AND PAINTED TO MATCH SURROUNDING AREA.
7. NETWORK STATION CABLING SHALL BE TERMINATED IN PATCH PANEL(S) IN SEQUENTIAL ORDER OF ROOM NUMBER. DROP ID. CABLES SHALL BE MACHINE LABELED AT PATCH PANEL FACE, AND AT CATEGORY CABLE (BOTH ENDS AS SHOWN ON DETAILS/SPECIFICATIONS).

95% SUBMITTAL.
SUBJECT TO
CHANGE/BUILDING
DEPT. REVIEW.



Studio W Architects
1930 H Street
Sacramento, California 95811
[T] 916.254.5600
www.StudioW-Architects.com



- GENERAL NOTES**
1. This sheet is part of a set and is not to be used alone.
 2. This sheet is not to be used for construction unless the architect's stamp and signature appear on the drawings and the status box indicated drawings have been released for construction.
 3. These plans and prints thereof, as instruments of service, are owned by the architect and are for use on this project only. Reproduction and/or distribution without the prior written consent of the architect is forbidden.
 4. Copyright Studio W Associates, Inc. 2022.

NO.	REMARKS	DATE

DRAWING STATUS	DATE
<input type="radio"/> PLAN CHECK	
<input type="radio"/> BACK CHECK	
<input type="radio"/> BIDDING	
<input type="radio"/> CONSTRUCTION	

KEY PLAN

CITY OF STOCKTON
425 N EL DORADO STREET
STOCKTON, CA 95202

DESIGN DEVELOPMENT

**AQUATIC FACILITIES
RENOVATION &
REPLACEMENT -
VICTORY PARK POOL CITY**
PROJECT NO. CR18020
1201 N PERSHING AVE
STOCKTON, CA 95203

TECHNOLOGY FLOOR PLAN

Date MM/DD/YYYY	Project Number 22009
Application Number XX-XXXXXX	Drawing Number T2.1
Drawn JJZ	Checked LPCE

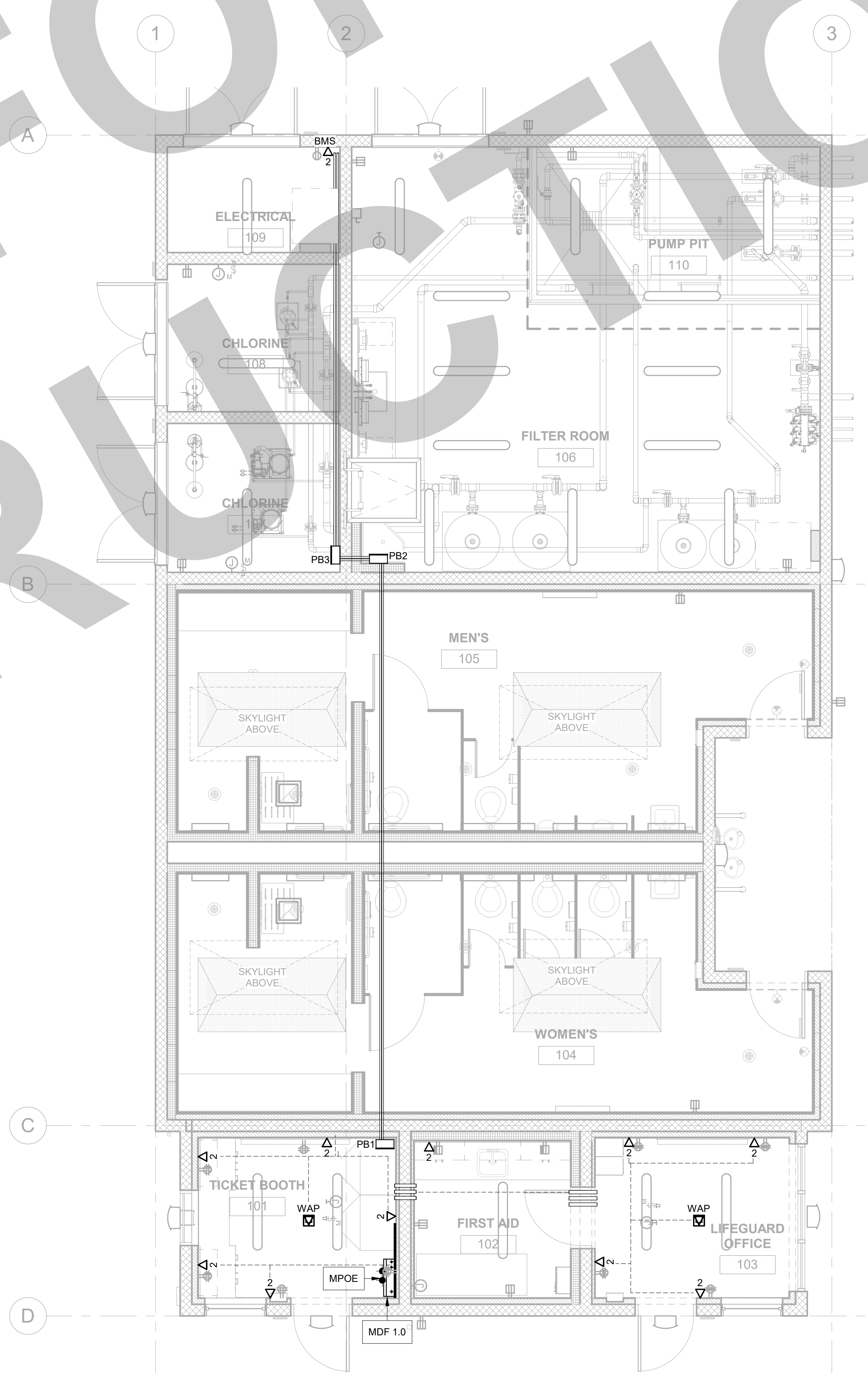

1 TECHNOLOGY FLOOR PLAN
SCALE: 1/4" = 1'-0"

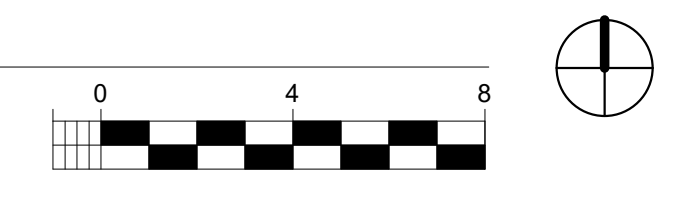

FIRE ALARM ABBREVIATIONS/SYMBOLS			
SYMBOL	DESCRIPTIONS	SYMBOL	DESCRIPTIONS
A	ABOVE CEILING	PAP	PRE-ACTION PANEL
AFF	ABOVE FINISHED FLOOR	PIV	POST INDICATE VALVE
AHJ	AUTHORITY HAVING JURISDICTION	(R)	RELOCATE / RELOCATED
ALM	ALARM	(RC)	EXISTING TO REMOVE AND COVER
ANN	ANNUNCIATOR	(RL)	EXISTING DEVICE TO BE RELOCATED
BMS	BUILDING MANAGEMENT SYSTEM	(RL)	RELOCATED DEVICE
C	CONDUIT	(RR)	REMOVE EXISTING & REPLACE WITH NEW
CEC	CALIFORNIA BUILDING CODE	SCC	STATUS COMMAND CENTER
CEC	CALIFORNIA ELECTRICAL CODE	SLC	SIGNALING LINE CIRCUIT
CFC	CALIFORNIA FIRE CODE	SMK	SMOKE
CM	CEILING MOUNTED	SUPV	SUPERVISORY
CD	CANDELA RATING	TOS	TOP OF SHAFT
DET	DETECTOR	TRBL	TROUBLE
DGP	DATA GATHERING PANEL	TS	TAMPER SWITCH
(E)	EXISTING TO REMAIN	TYP	TYPICAL
EC	EMPTY CONDUIT	UNO	UNLESS NOTED OTHERWISE
EMT	EMERGENCY ELECTRICAL METALLIC TUBING	VCC	VOICE COMMAND CENTER
EOL	END OF LINE	VT	VALVE TAMPER
EPD	EMERGENCY POWER OFF	W	WAITAGE
FAA	FIRE ALARM ANNUNCIATOR	W/	WITH
FACP	FIRE ALARM CONTROL PANEL	W/O	WITHOUT
FAPS	REMOTE FIRE ALARM POWER SUPPLY	WF	WATERFLOW
FATC	FIRE ALARM TERMINAL CABINET	WG	WIRE GUARD
FBO	FURNISHED BY OTHERS	WP	WEATHERPROOF
FCC	FIRE COMMAND CENTER	(X)	REMOVE
FSD	FIRE SMOKE DAMPER	XFMR	TRANSFORMER
FTR	FIRE ALARM TRANSDUCER		
H	HIGH HUMIDITY		
HT	HEIGHT		
HVAC	HEATING VENTILATION & AIR CONDITIONING		
IMS	INFORMATION MANAGEMENT SYSTEM		
MAX	MAXIMUM		
MIN	MINIMUM		
(N)	NEW		
N/A	NOT APPLICABLE		
NA	NOT AVAILABLE		
NAC	NOTIFICATION APPLIANCE CIRCUIT		
NDU	NETWORK DISPLAY UNIT		
NEC	NATIONAL ELECTRICAL CODE		
NFPA	NATIONAL FIRE PROTECTION ASSOCIATION		
NIC	NOT IN CONTRACT		
NPU	NETWORK PROCESSING UNIT		
NTS	NOT IN CONTRACT		

GOVERNING CODES & APPLICABLE STANDARDS	
TITLE 24 CODES:	
1.	2022 CALIFORNIA BUILDING STANDARD ADMINISTRATIVE CODE (CAC), (PART 1, TITLE 24, CCR).
2.	2022 CALIFORNIA BUILDING CODE (CBC), VOLUMES 1 AND 2 (PART 2, TITLE 24, CCR), (2021 EDITION INTERNATIONAL BUILDING CODE WITH CALIFORNIA AMENDMENTS).
3.	2022 CALIFORNIA ELECTRICAL CODE, (PART 3, TITLE 24, CCR), (2020 EDITION NATIONAL ELECTRICAL CODE WITH CALIFORNIA AMENDMENTS).
4.	2022 CALIFORNIA ENERGY CODE, (PART 6, TITLE 24, CCR), (2022 EDITION CALIFORNIA ENERGY COMMISSION BUILDING ENERGY EFFICIENCY STANDARDS).
5.	2022 CALIFORNIA FIRE CODE (CFC), (PART 9, TITLE 24, CCR) (2021 EDITION INTERNATIONAL FIRE CODE WITH CALIFORNIA AMENDMENTS).
6.	2022 CALIFORNIA REFERENCE CODE, (PART 12, TITLE 24, CCR).
REFERENCE CODE SECTIONS FOR APPLICABLE STANDARDS:	
1.	2022 CBC, CHAPTER 35.
2.	2022 CFC, CHAPTER 80.
3.	2022 NFPA 72, AS AMENDED.

FIRE ALARM GENERAL NOTES	
1.	THE INTENT OF THESE DRAWINGS AND/OR SPECIFICATIONS DESCRIBE A COMPLETE, FUNCTIONING FIRE ALARM SYSTEM (INCLUDING VOICE EVACUATION PER SB575) WITH DEVICES, WIRING AND FIRE ALARM CONTROL PANEL TO MEET THE REQUIREMENTS OF NFPA 72 AND 2022 CALIFORNIA FIRE CODE AND APPLICABLE LOCAL FIRE MARSHALL REGULATIONS AND REQUIREMENTS.
2.	LOCATIONS OF EXISTING EQUIPMENT AND DEVICES SHOWN ON THESE PLANS ARE BASED ON AVAILABLE AS-BUILT PLANS AND LIMITED SITE SURVEYS. CONTRACTOR SHALL THOROUGHLY INSPECT THE EXISTING SYSTEM AND SITE CONDITIONS BEFORE BID. ADVISE THE OWNER'S REPRESENTATIVE OF ALL CONDITIONS REQUIRING IMMEDIATE ATTENTION OR MIGHT CAUSE DIFFICULTIES THAT ARE NOT ADDRESSED, OR INFERRED TO, IN THE CONTRACT DRAWINGS AND SPECIFICATIONS PRIOR TO NEW CONSTRUCTION AND THE COMMENCEMENT OF THE GUARANTEE PERIOD.
3.	CONTRACTOR SHALL SUBMIT ANY ALTERATIONS OF THE APPROVED CONSTRUCTION DOCUMENTS TO THE SPECIAL INSPECTOR AND AHJ FOR NEW APPROVALS. START INSTALLATION OF THE SYSTEM AFTER DETAILED PLANS, SPECIFICATIONS, NEW SHOP DRAWINGS AND SUBMITTALS HAS BEEN APPROVED BY AHJ. CONTRACTOR SHALL BE TOTALLY RESPONSIBLE FOR ANY DELAY.
4.	FIRE WATCH IN CONFORMANCE WITH THE 2022 CALIFORNIA FIRE CODE SHALL BE PROVIDED AT THE DIRECTION OF THE CONTRACTOR FOR EVERY OFF-LINE BUILDING. THE OWNER SHALL ASSIST WITH FIRE WATCH ACTIVITIES DURING OCCUPIED HOURS AND WHENEVER THE BUILDING IS OCCUPIED. THE CONTRACTOR SHALL BE RESPONSIBLE FOR MONITORING AND MAINTAINING ALL FIRE WATCH LOGS.
5.	REQUEST FOR ADDITIONAL COSTS ASSOCIATED WITH RE-USE OF ANY EXISTING SYSTEM COMPONENT, INCLUDING CONDUITS, BOXES, CONTROL PANELS, ETC. WILL NOT BE CONSIDERED.
6.	NO KNOWN EXISTING CEILING OR ATTIC SPACE IN ROOMS OR AREA WITH HARD CEILING. IF CEILING OR ATTIC SPACE OCCUR DURING FIELD CONSTRUCTION THAT REQUIRE ADDING DESTRUCTORS ABOVE THE CEILING OR ATTIC SPACE, PROVIDE A CONSTRUCTION CHANGE DOCUMENT, OR A SEPARATE SHEET OF PLANS SHALL BE SUBMITTED TO AND APPROVED BY AHJ BEFORE PROCEEDING WITH THE WORK.
7.	THE FIRE ALARM SYSTEM SHALL CONFORM TO THE 2022 CALIFORNIA FIRE CODE, ARTICLE 907, CBC 305 AND 2022 CALIFORNIA ELECTRICAL CODE, ARTICLE 760.
8.	FIRE ALARM SYSTEM SHALL TRANSMIT ALARM, SUPERVISORY AND TROUBLE SIGNAL TO AN APPROVED SUPERVISING STATION IN ACCORDANCE WITH 2022 NFPA 72 AND CBC 907.6.6.
9.	CONTRACTOR SHALL PROVIDE A COMPLETE AND FUNCTIONAL CODE COMPLIANT SYSTEM WITH ALL REQUIRED HARDWARE, DEVICES, PROGRAMMING AND POINT/DEVICE DESCRIPTION SCHEDULES.
10.	THE INSTALLING CONTRACTOR SHALL PROVIDE SYSTEM PROGRAMMING FOR SUPERVISORY MONITORING PER CBC 907.6.3.
11.	OWNER SHALL BE RESPONSIBLE FOR ESTABLISHING A FIRE SYSTEM MONITORING CONTRACT OR PROVISIONS.
12.	INSTALLATION OF THE FIRE ALARM SYSTEM SHALL NOT BE STARTED UNTIL DETAILED SPECIFICATIONS, INCLUDING CALIFORNIA STATE FIRE MARSHAL LISTING NUMBERS FOR EACH COMPONENT OF THE SYSTEM HAVE BEEN APPROVED BY THE CALIFORNIA STATE FIRE MARSHAL, AND THE LOCAL FIRE MARSHAL.
13.	UPON COMPLETION OF THE INSTALLATION OF THE FIRE ALARM SYSTEM, A SATISFACTORY TEST OF THE ENTIRE SYSTEM SHALL BE MADE IN THE PRESENCE OF THE ENFORCING AGENCY AND SPECIAL INSPECTOR. THE OWNER SHALL NOT BE IN OPERATION UNTIL THE IOR AND THE LOCAL FIRE MARSHAL HAS VERIFIED AND/OR SIGNED OFF ON OPERATIONAL CAPACITY OF THE FIRE ALARM SYSTEM.
14.	ARCHITECT/ENGINEER AND OWNER SHALL BE NOTIFIED A MINIMUM OF 48 HOURS PRIOR TO THE FINAL INSPECTION AND /OR TESTING.
15.	CONTRACTOR SHALL SUBMIT THE SPECIAL INSPECTOR NFPA CERTIFICATE OF COMPLIANCE FORM TO THE BUILDING REPRESENTATIVE FOR SUBMISSION TO THE FIRE DEPARTMENT.
16.	BEFORE REQUESTING FINAL APPROVAL OF THE INSTALLATION, THE SYSTEM INSTALLING CONTRACTOR SHALL FURNISH A WRITTEN STATEMENT TO THE INSPECTOR OF RECORD TO THE EFFECT THAT THE SYSTEM HAS BEEN INSTALLED AND COMPLETELY TESTED IN ACCORDANCE WITH 2022 NFPA 72, SECTION 7.5.2 AND 7.6.
17.	CONTRACTOR SHALL PROVIDE INTELLIGIBILITY TESTING USING INTELLIGIBILITY METERS APPROVED FOR SUCH USE. REFERENCE NFPA 72 CHAPTER 24. AN SCORE OF 7.0 IS A MINIMUM REQUIREMENT. CONTRACTOR SHALL IDENTIFY ALL ACOUSTICALLY DISTINGUISHABLE SPACES (ADS) ON CONTRACTOR SHOP DRAWINGS.
18.	THE CONTRACTOR SHALL ADJUST/INSTALL ALL DEVICES TO MAXIMIZE PERFORMANCE AND TO MINIMIZE FALSE ALARMS.
19.	PROVIDE FIRE ALARM AUDIBLE SOUND LEVEL AT LEAST 15 DBA ABOVE THE AVERAGE AMBIENT SOUND LEVEL IN ALL OCCUPIED AREA, BUT NOT LESS THAN 75-DBA AT 10 FEET OR MORE THAN 120 DBA IN TOTAL, THROUGHOUT. SYNCHRONIZED TEMPORAL CODE 3 SOUND. (2022 NFPA 72, 18.4.2.1)
20.	WALL MOUNTED VISIBLE NOTIFICATION DEVICES SHALL HAVE THEIR BOTTOMS MOUNTED AT 80" MINIMUM AND 96" MAXIMUM FROM FINISHED FLOOR.
21.	WALL MOUNTED AUDIBLE NOTIFICATION DEVICES SHALL HAVE THEIR TOPS MOUNTED AT 90" MINIMUM FROM FINISHED FLOOR AND NO CLOSER THAN 6" TO A HORIZONTAL STRUCTURE.
22.	A FLASHING VISUAL WARNING DEVICE HAVING A FREQUENCY OF NOT MORE THAN 60 FLASHES PER MINUTE TWO (2) FLASHES OR LESS THAN ONE (1) FLASH PER SECOND) SHALL BE INSTALLED TO WARN THE HEARING-IMPAIRED AS SHOWN ON THE DRAWINGS. FLASHING VISUAL WARNING DEVICES VIEWABLE WITHIN THE SAME INTERIOR SPACE SHALL BE SYNCHRONIZED. (2022 NFPA 72, 18.5.3.1, 18.5.3.6 AND 18.5.5.7)
23.	SMOKE DETECTORS SHALL NOT BE ANY CLOSER THAN 1' FROM FIRE SPRINKLERS OR 3' FROM ANY SUPPLY DIFFUSER. IN AREA OF CONSTRUCTION OR POSSIBLE DAMAGE/CONTAMINATION ON NEWLY INSTALLED FIRE ALARM DEVICES SHALL BE COVERED UNTIL THAT AREA IS READY TO BE TURNED OVER TO THE OWNER.
24.	LOCATE SMOKE AND HEAT DETECTORS AT LEAST ONE FOOT AWAY FROM FLUORESCENT LIGHT FIXTURES.
25.	CONTRACTOR SHALL AFFIX TO EACH FIELD DEVICE A DEVICE LABEL. DEVICE LABEL SHALL BE ARRANGED FOLLOWING DETAIL "FIRE ALARM CIRCUIT IDENTIFIERS". INITIATION DEVICES CONNECTED TO EQUIPMENT BY OTHERS SHALL HAVE A LABEL AFFIXED TO MODULE INDICATING THE EQUIPMENT CONNECTED.
26.	ALL PENETRATIONS THROUGH RATED ASSEMBLIES REQUIRING OPENING PROTECTION SHALL BE PROVIDED WITH A PENETRATION FIRE STOP SYSTEM AS IDENTIFIED IN CBC CHAPTER 7, UL OR OTHER APPROVED LAB TESTING CRITERIA. APPROVED TYPES OF MATERIALS SHALL BE IDENTIFIED WITHIN THE PROJECT SPECIFICATIONS WITHIN THE FIRE ALARM SECTION.
27.	UNDERGROUND AND EXTERIOR CONDUITS TO HAVE WATER TIGHT FITTINGS AND WIRE TO BE APPROVED FOR WET LOCATIONS.
28.	PER CEC STANDARDS, ALL WIRING IS TO BE PULLED THROUGH EACH JUNCTION BOX AND CONNECTED DIRECTLY TO EACH FIRE DEVICE. DO NOT SPLICE THE WIRE. ALL BOXES TO BE SIZED PER CEC.
29.	ALL FIRE ALARM CIRCUITS SHALL BE IN CONDUIT OR RACEWAY WHEN PASSING THROUGH A FLOOR OR WALL TO A HEIGHT OF 7 FEET ABOVE THE FLOOR. FIRE ALARM WIRING ABOVE CEILING SHALL BE SUPPORTED BY THE BUILDING STRUCTURE SO AS NOT TO DAMAGE THE CABLE.
30.	NO SPLICES SHALL BE ALLOWED FOR FIRE ALARM SYSTEM UNDERGROUND CABLES.
31.	NEW FIRE ALARM WIRING SHALL NOT BE INSTALLED IN ANY RACEWAY WITH WIRING IN EXCESS OF 24 VOLT.
32.	FIRE ALARM PANEL, REMOTES, AND COMPONENTS SHALL BE SECURED TO MOUNTING SURFACES PER MANUFACTURERS SPECIFICATIONS. NO SINGLE DEVICE SHALL EXCEED 20 LBS. WITHOUT SPECIAL MOUNTING DETAILS.
33.	ALL FIRE ALARM EQUIPMENT BRANCH CIRCUITS SHALL BE DEDICATED AS PER 2022 NFPA 72, 10.6.5.1.2 AND ITS LOCATION BE CLEARLY LABELED AT THE FIRE ALARM CONTROL PANEL.
34.	ALL FIRE ALARM EQUIPMENT POWER SOURCE CIRCUITS SHALL BE IDENTIFIED AT THE POWER SOURCE PER 2022 NFPA 72, 10.6.5.2. USING A RED CLEARLY MARKED DISCONNECT WITH LOCK-ON CAPABILITY. COORDINATE WITH ELECTRICAL.
35.	MICROPHONES ASSOCIATED WITH EMERGENCY VOICE ALARM COMMUNICATION SYSTEMS (EVAC) SHALL BE ACCESSIBLE FOR USE, INSTALLED IN COMPLIANCE WITH CBC SECTIONS 11B-305 AND 11B-308.
36.	WHERE ACCESSIBILITY IS NOT AVAILABLE TO THE NEW FIRE ALARM DEVICES LOCATED ABOVE THE CEILING/ATTIC SPACES, PROVIDE ACCESS PANELS TO THESE DEVICES, COORDINATE PRIOR TO THE EXECUTION OF WORK.
37.	THE CONTRACTOR SHALL PROVIDE AS-BUILT SHOP DRAWINGS INDICATING CIRCUITING OF ALL DETECTOR AS AND OTHER DEVICES IN ALL THE BUILDINGS OF THIS PROJECT. AS-BUILT DRAWINGS SHALL BE STORED IN FIRE ALARM DOCUMENT CABINET INSTALLED ADJACENT TO FIRE ALARM CONTROL PANEL OR LOCATION APPROVED BY AUTHORITY HAVING JURISDICTION.
38.	PROVIDE DOCUMENTATION CABINET TO BE INSTALLED PROXIMAL TO FACP (2022 NFPA 72, 7.7.2.1). ALL RECORD DOCUMENTATION SHALL BE STORED IN THE DOCUMENTATION CABINET (2022 NFPA 72 7.7.2.3). THE DOCUMENTATION CABINET TO BE PROMINENTLY LABELED "SYSTEM RECORD DOCUMENTS" (2022 NFPA 72 7.7.2.5).

FIRE ALARM DEVICE LEGEND					
SYMBOL	QTY	MANUFACTURER	PART NO	DESCRIPTION	CSFM
[TAGS]	1	SILENT KNIGHT	6700 (SK)	FIRE ALARM CONTROL PANEL, ADDRESSABLE, SK PROTOCOL	7165-0559-0501
[FAA]	1	SILENT KNIGHT	6700 MAIN BOARD (SK)	FIRE ALARM CONTROL PANEL MAIN BOARD SK PROTOCOL	7165-0559-0501
[F]	1	SILENT KNIGHT	5860R	ANNUNCIATOR	7165-0559-0135
[H] A	3	SILENT KNIGHT	SK-PULL-GA	ADDRESSABLE MANUAL PULL STATION, SINGLE-ACTION	7150-0559-0161
[H]	8	SILENT KNIGHT	SK-HEAT-HT-W	ADDRESSABLE HEAT DETECTOR, FIXED TEMP	7270-0559-0511
[H]	12	SILENT KNIGHT	SK-HEAT-W	ADDRESSABLE HEAT DETECTOR, FIXED TEMP	7270-0559-0511
[S]	6	SILENT KNIGHT	SK-PHOTO-W	ADDRESSABLE PHOTOELECTRIC SMOKE DETECTOR	7272-0559-0152
[S] WP	1	SYSTEM SENSOR	P2RK	2-WIRE HORN STROBE, STANDARD CO.	7125-1653-0168
[S] WP	3	SYSTEM SENSOR	P2RL	2-WIRE HORN STROBE, RED	7135-1653-0503
[S] X	2	SYSTEM SENSOR	SRL	STROBE, RED	7125-1653-0504

FIRE ALARM CABLE SCHEDULE					
TYPE	DESCRIPTION	JACKET COLOR	SERVES	ENVIRONMENT USE	NOTES
A	2#16 UTP FPLR, SOLID	RED/BLK	SLC INTELLIGENT LOOP	INTERIOR	
B	2#14 UTP FPLR, SOLID	RED/BLK	NAC STROBE (VISUAL)	INTERIOR	
C	2#16 UTP FPLR, SOLID	RED/BLK	VOICE (SPEAKER)	INTERIOR	
D	2#16 UTP FPLR, SOLID	RED/BLK	IDC CIRCUIT	INTERIOR	
E	2#16 UTP FPLR, SOLID	RED/BLK	FAA RS485 COMM	INTERIOR	
P	2#16 UTP FPLR, SOLID	RED/BLK	24VDC POWER	INTERIOR	
R	2#16 UTP FPLR, SOLID	RED/BLK	SPEAKER RISER	INTERIOR	
AU	2#16 UTP WP#AQ225	RED/BLK	SLC ADDRESS LOOP	EXTERIOR/UDGND	DIRECT BURIAL CABLE
BU	2#14 UTP WP#AQ226	RED/BLK	NAC STROBE (VISUAL)	EXTERIOR/UDGND	DIRECT BURIAL CABLE
CU	2#16 UTP WP#AQ234	RED/BLK	NAC VOICE (SPEAKER)	EXTERIOR/UDGND	DIRECT BURIAL CABLE
DU	2#16 UTP WP#AQ225	RED/BLK	IDC CIRCUIT	EXTERIOR/UDGND	DIRECT BURIAL CABLE
EU	2#16 UTP WP#AQ225	RED/BLK	FAA RS485 COMM	EXTERIOR/UDGND	DIRECT BURIAL CABLE
PU	2#14 UTP WP#AQ226	RED/BLK	24VDC POWER	EXTERIOR/UDGND	DIRECT BURIAL CABLE
RU	2#16 UTP WP#AQ225	RED/BLK	SPEAKER RISER	EXTERIOR/UDGND	DIRECT BURIAL CABLE

NOTES:

- ALL CONDUCTORS SHALL BE COPPER AND SOLID - STRANDED CONDUCTOR IS NOT ACCEPTABLE
- MINIMUM CONDUIT SIZE IS 3/4" - CONCEALED IN CEILING SPACE OR APPROPRIATE WALLS.
- ALL SURFACE ROUTED RACEWAYS SHALL BE WIREMOLD OR APPROVED EQUAL.

CABLE ABBREVIATIONS:

STP	SHIELDED TWISTED PAIR	PA	PUBLIC ADDRESS
SLC	SIGNAL LINE CIRCUIT	UTP	UNSHIELDED TWISTED PAIR
NAC	NOTIFICATION APPLIANCE CIRCUIT	WP	WEST PENN (CABLE MANUFACTURER)
IDC	INITIATE DEVICE CIRCUIT		

DEVICE DESIGNATION LEGEND	
EXAMPLE: INITIATING DEVICES	EXAMPLE: AUDIBLE / VISUAL DEVICES
STYLE: 4 CLASS: B	STYLE: Y CLASS: B

SCOPE OF WORK AND BUILDING INFORMATION	
1. PROVIDE A NEW AUTOMATIC, MANUAL FIRE ALARM SYSTEM TO COVER BUILDING RENOVATION FOR FIRE LIFE SAFETY. THIS INCLUDED MANUAL STATION, SMOKE DETECTORS, HEAT DETECTORS.	
OCCUPANCY CLASSIFICATION: B/S1	
TYPE OF CONSTRUCTION: V-B	
NUMBER OF STORIES: 1 STORY	
SPRINKLER PROTECTION: NO	
ALTERNATIVE PROTECTION: NOT APPLICABLE	
TYPE OF SYSTEM: MANUAL, AUTOMATIC FIRE ALARM SYSTEM	

FIRE ALARM MONITORING NOTE	
AUTOMATIC FIRE ALARM SYSTEMS SHALL TRANSMIT THE ALARM, SUPERVISORY AND TROUBLE SIGNALS TO AN APPROVED SUPERVISING STATION AS REQUIRED BY 2022 NFPA 72 AS AMENDED BY ARTICLE 91. THE SUPERVISING STATION SHALL BE LISTED AS EITHER ULFIP OR ULUS BY UNDERWRITERS LABORATORY OR SHALL MEET THE REQUIREMENTS OF FACTORY MUTUAL RESEARCH APPROVAL STANDARD 3011. SUPERVISION OF SYSTEM AND LEASED TELEPHONE LINES SHALL BE ARRANGED BY DISTRICT.	

FIRE ALARM SHEET INDEX	
SHEET NO.	SHEET TITLE
FA0.01	FIRE ALARM LEGEND, ABBREVIATIONS, AND NOTES
FA0.02	FIRE ALARM DETAILS AND SEQUENCE OF OPERATIONS
FA2.01	FIRE ALARM FLOOR PLAN, RISER & BATTERY CALCS

95% SUBMITTAL. SUBJECT TO CHANGE/BUILDING DEPT. REVIEW.



Studio W Architects
1930 H Street
Sacramento, California 95811
[T] 916.254.5600
www.StudioW-Architects.com



MEP & FS / Sustainability / CA
1209 Pleasant Grove Blvd.
Roseville, CA 95678
p 916-771-0778
www.tpengeers.com
Job #: 22-2007

GENERAL NOTES

- This sheet is part of a set and is not to be used alone.
- This sheet is not to be used for construction unless the architect's stamp and signature appear on the drawings and the status box indicated drawings have been released for construction.
- These plans and prints thereof, as instruments of service, are owned by the architect and are for use on this project only. Reproduction and/or distribution without the prior written consent of the architect is forbidden.
- Copyright Studio W Associates, Inc. 2022.

NO.	REMARKS	DATE

DRAWING STATUS	DATE
<input type="checkbox"/> DSA PLAN CHECK	
<input type="checkbox"/> DSA BACK CHECK	
<input type="checkbox"/> BIDDING	
<input type="checkbox"/> CONSTRUCTION	

KEY PLAN	
CITY OF STOCKTON 425 N EL DORADO STREET STOCKTON, CA 95202	

CONSTRUCTION DOCUMENTS	
AQUATIC FACILITIES RENOVATION & REPLACEMENT - CITY PROJECT NO. CR18020 1201 N PERSHING AVE STOCKTON, CA 95203	

FIRE ALARM LEGEND, ABBREVIATIONS, AND NOTES	
---	--

Date MM/DD/YYYY	Project Number 22009
Application Number XX-XXXXXX	Drawing Number FA0.1
Drawn Author	Checked Checker

95% SUBMITTAL.
SUBJECT TO
CHANGE/BUILDING
DEPT. REVIEW.



Studio W Architects
1930 H Street
Sacramento, California 95811
[T] 916.254.5600
www.StudioW-Architects.com



MEP & FS / Sustainability / CxA
1209 Pleasant Grove Blvd.
Roseville, CA 95678
p 916-771-0778
www.lpengeers.com
Job #: 22-2007

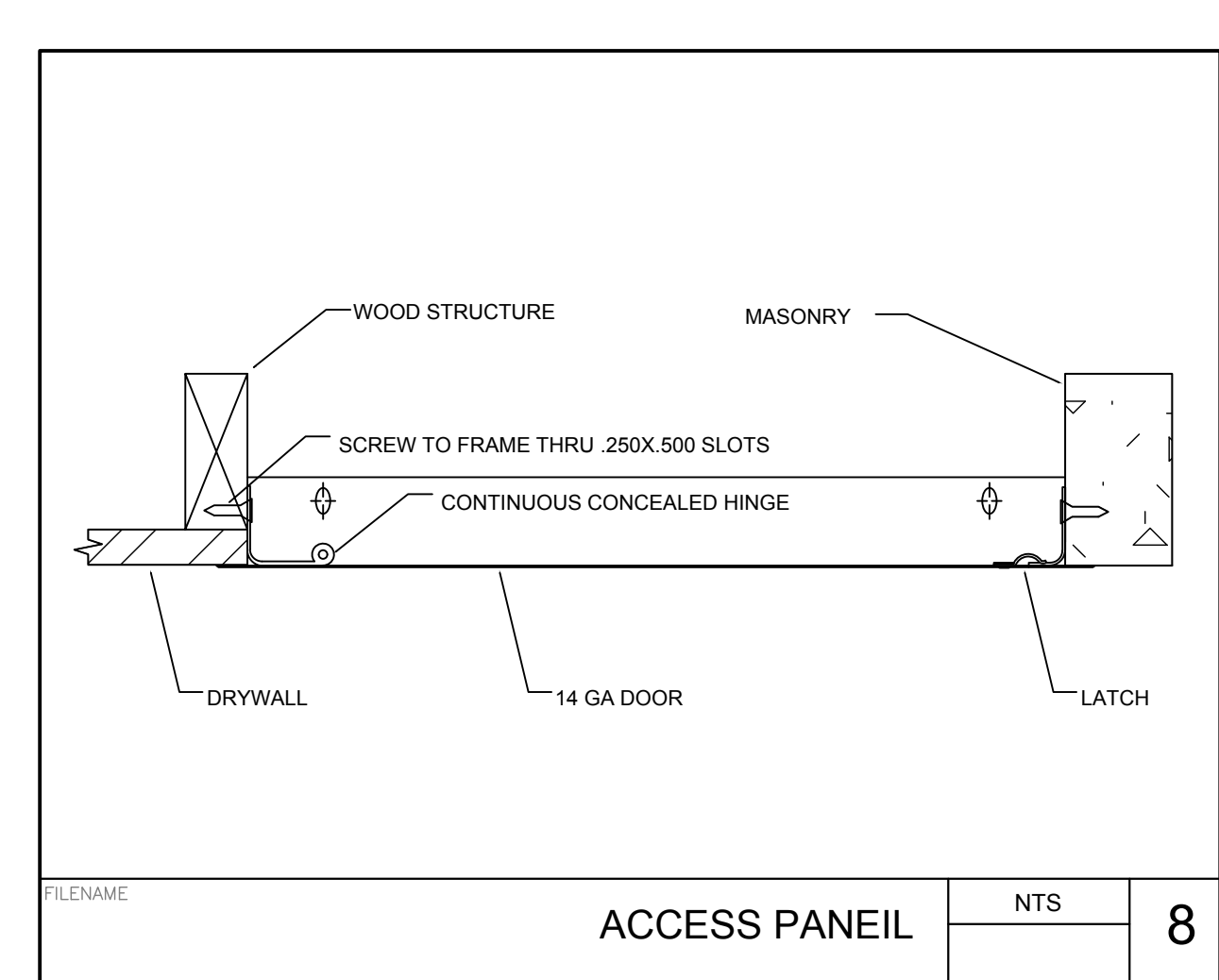
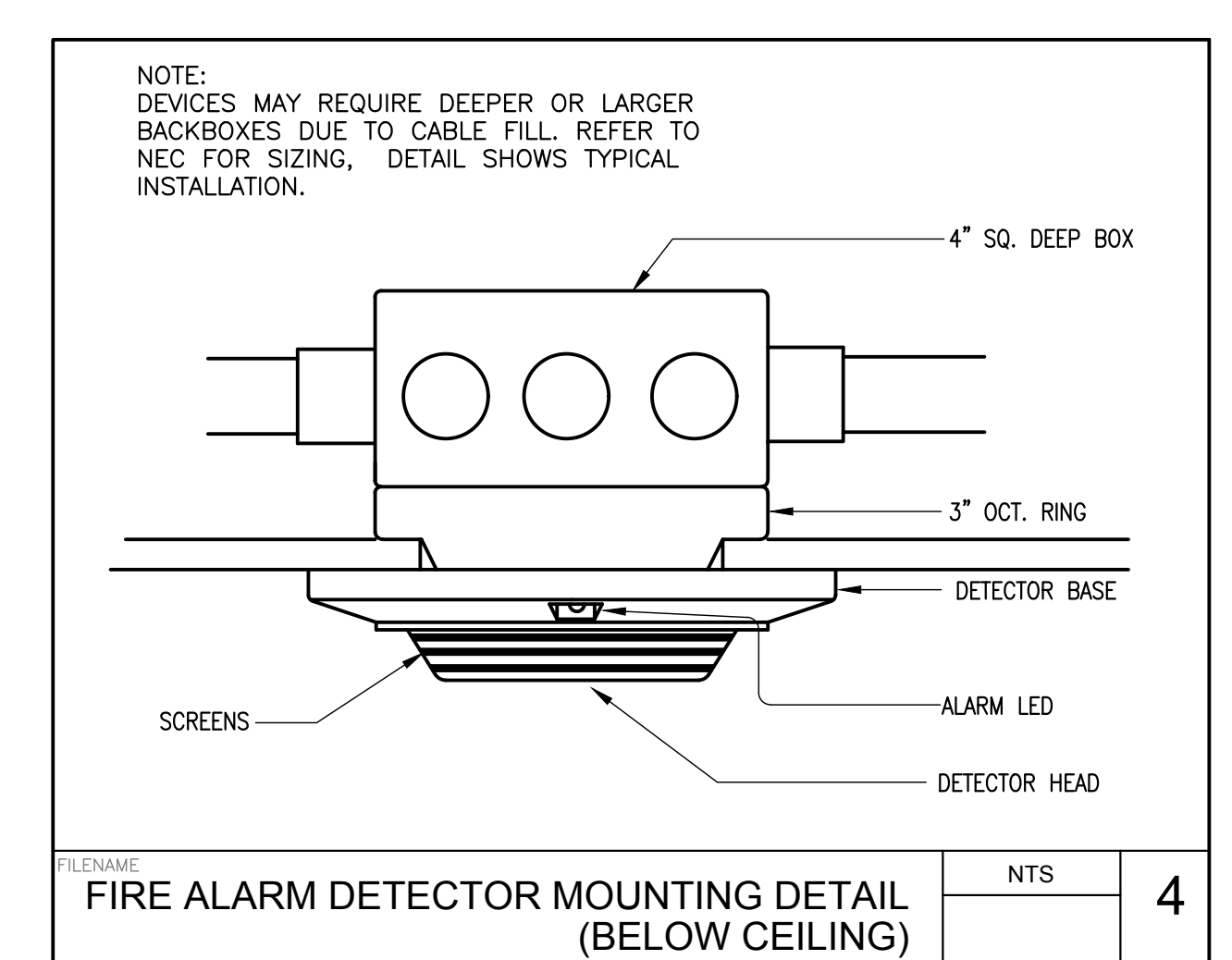
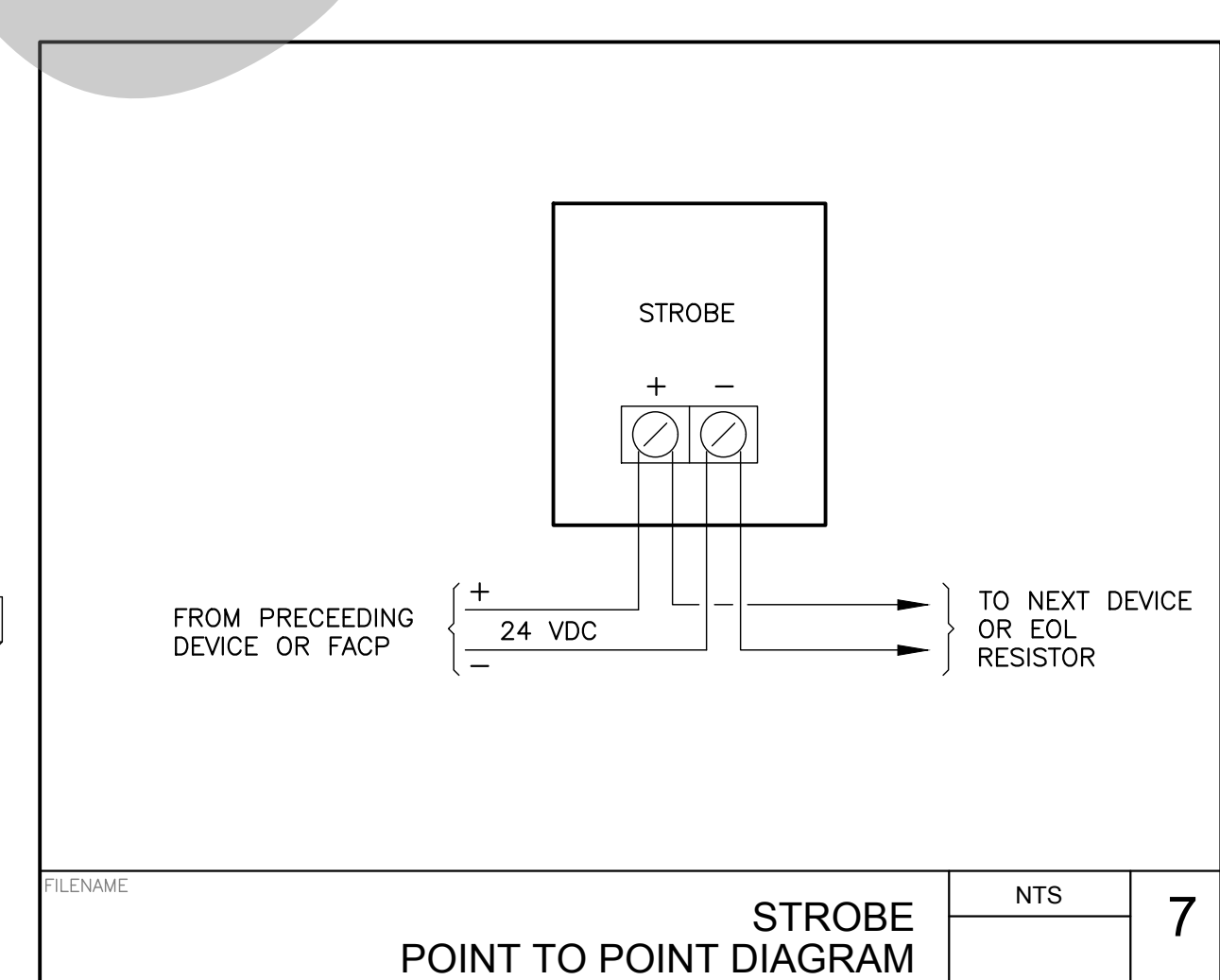
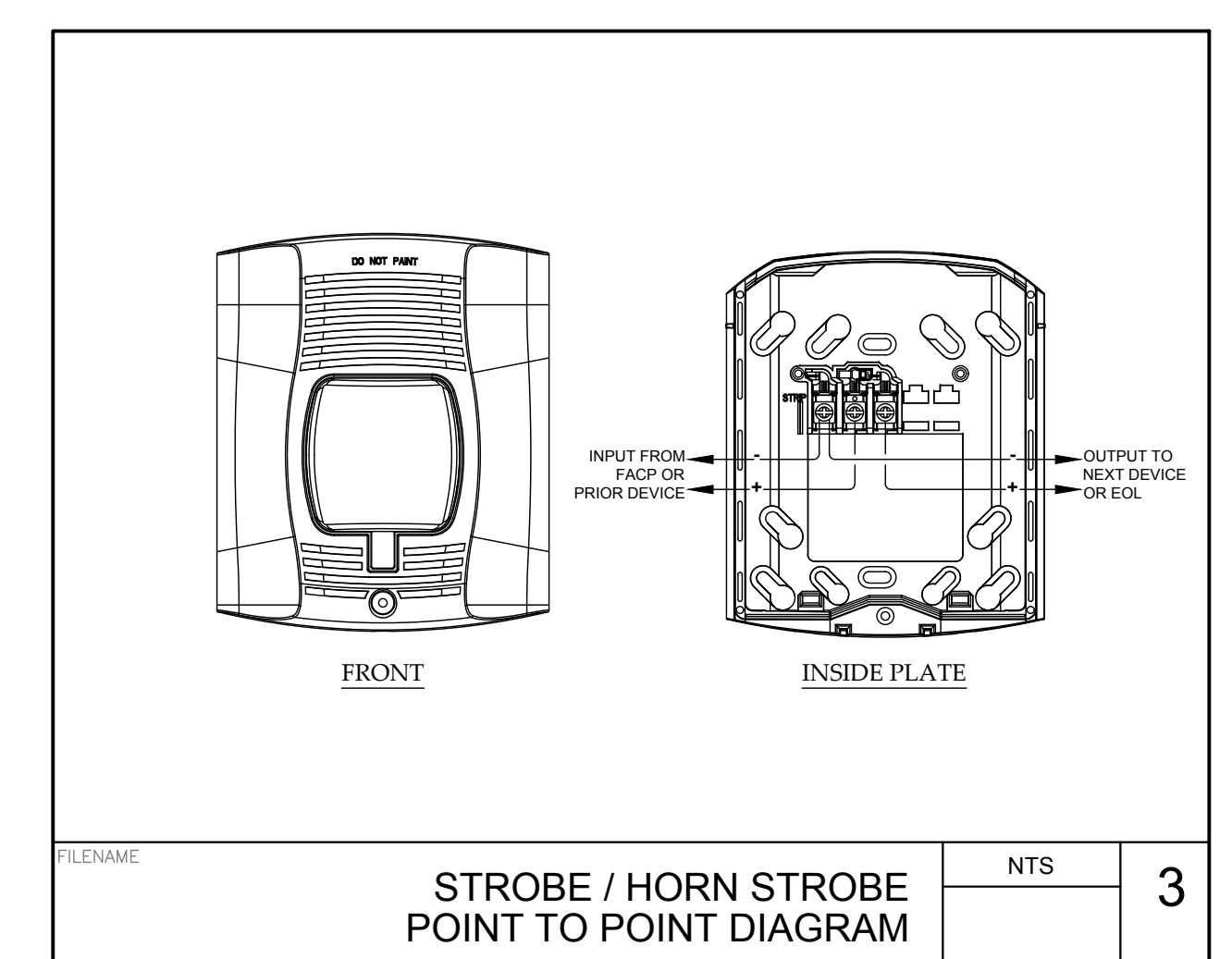
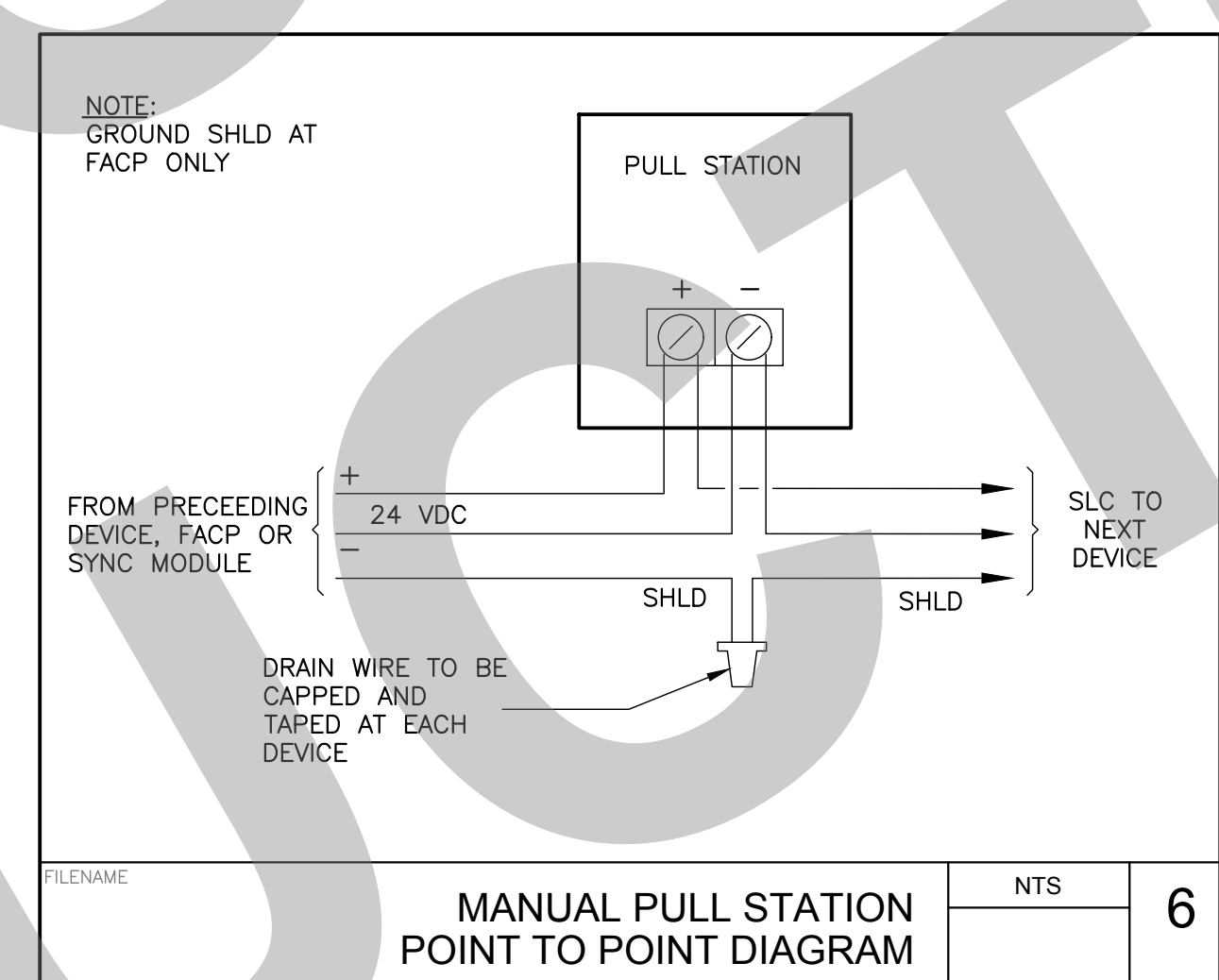
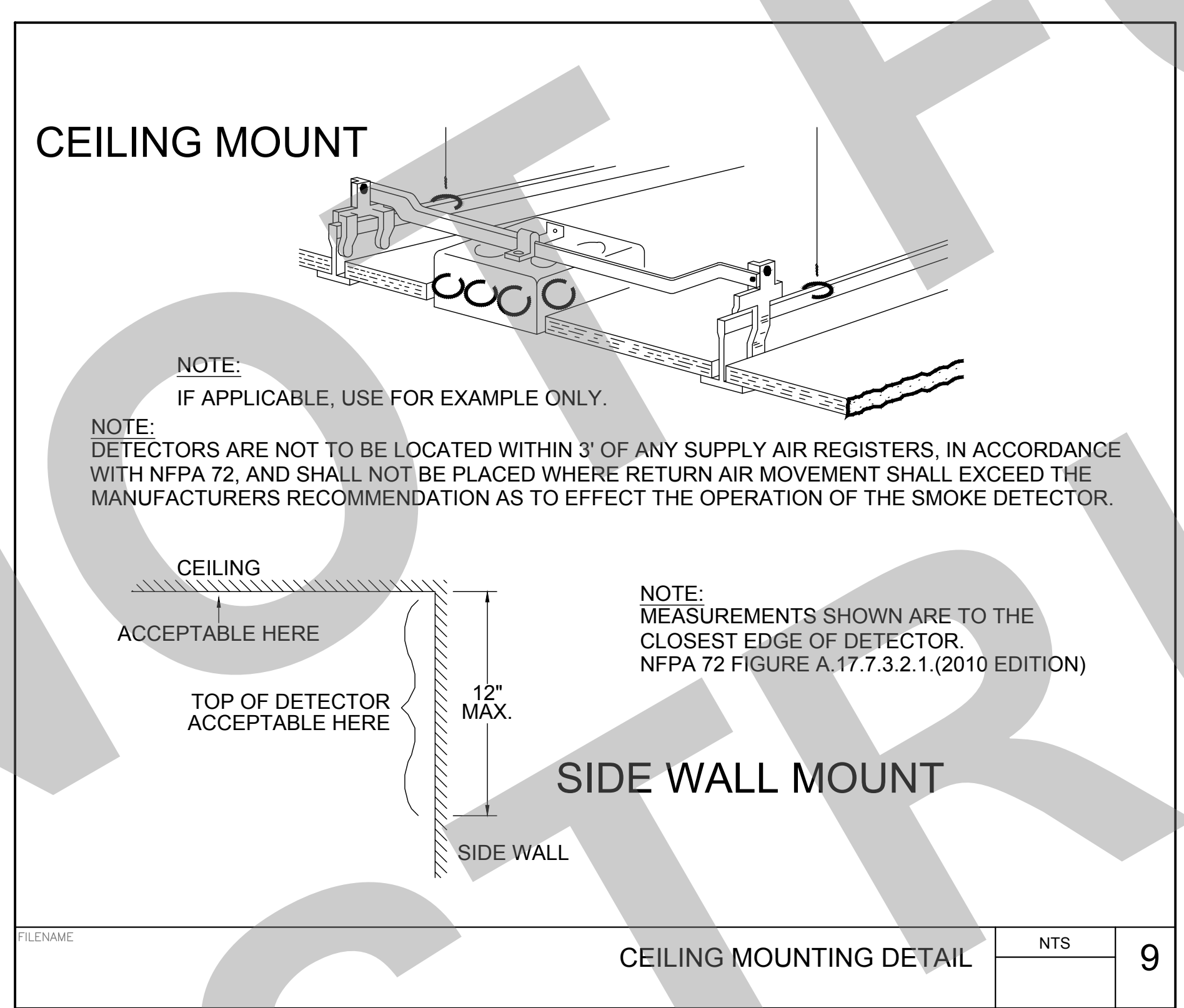
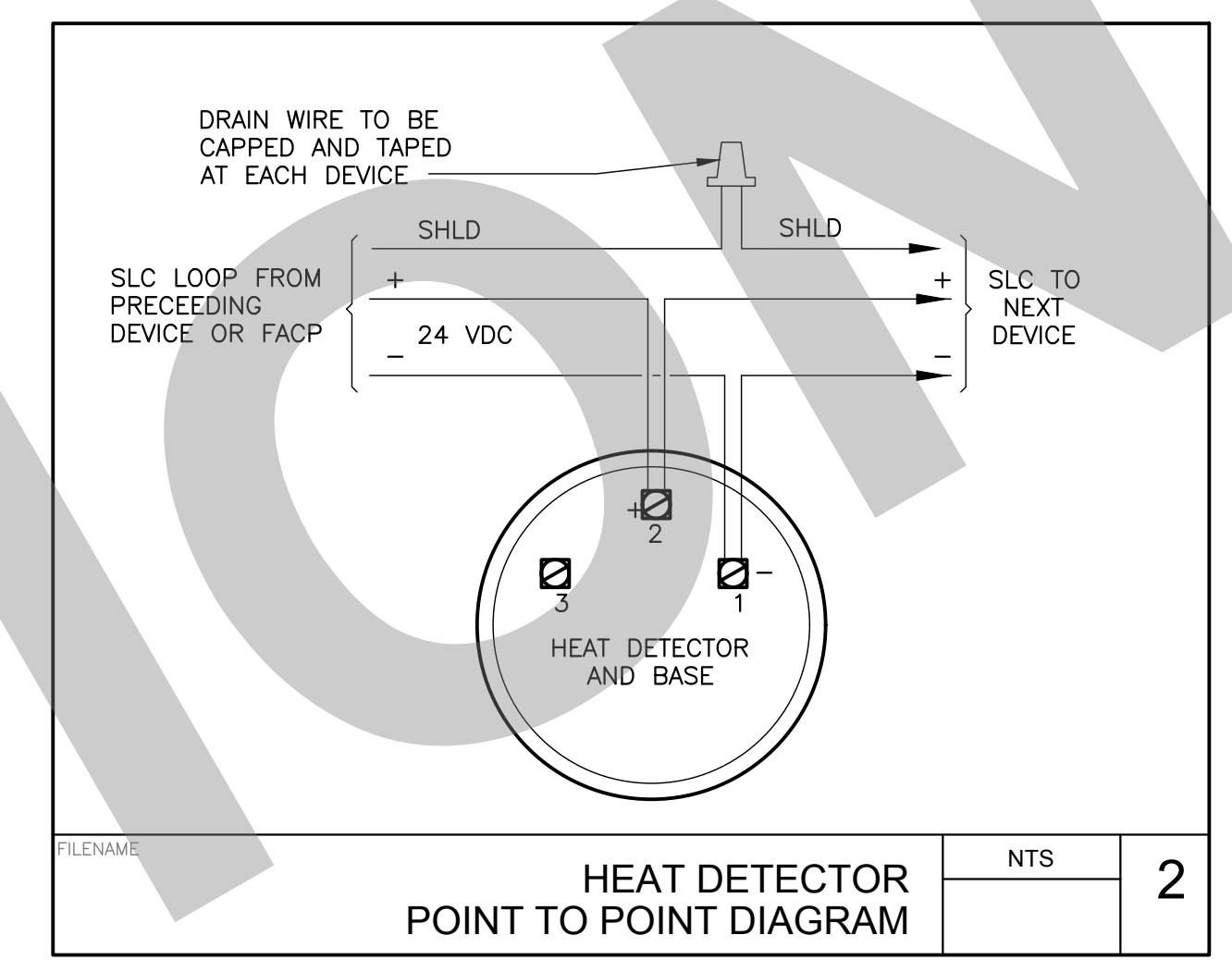
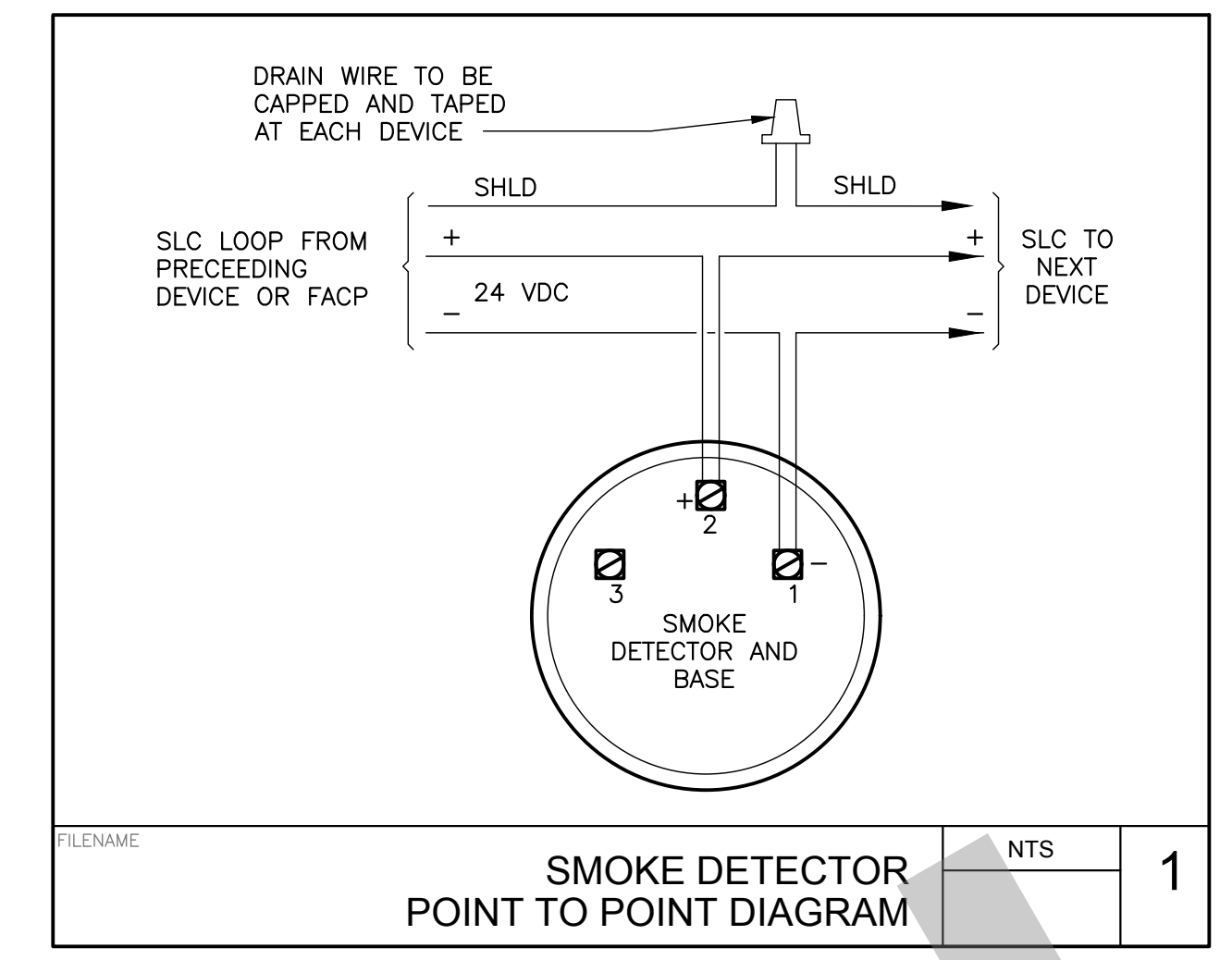
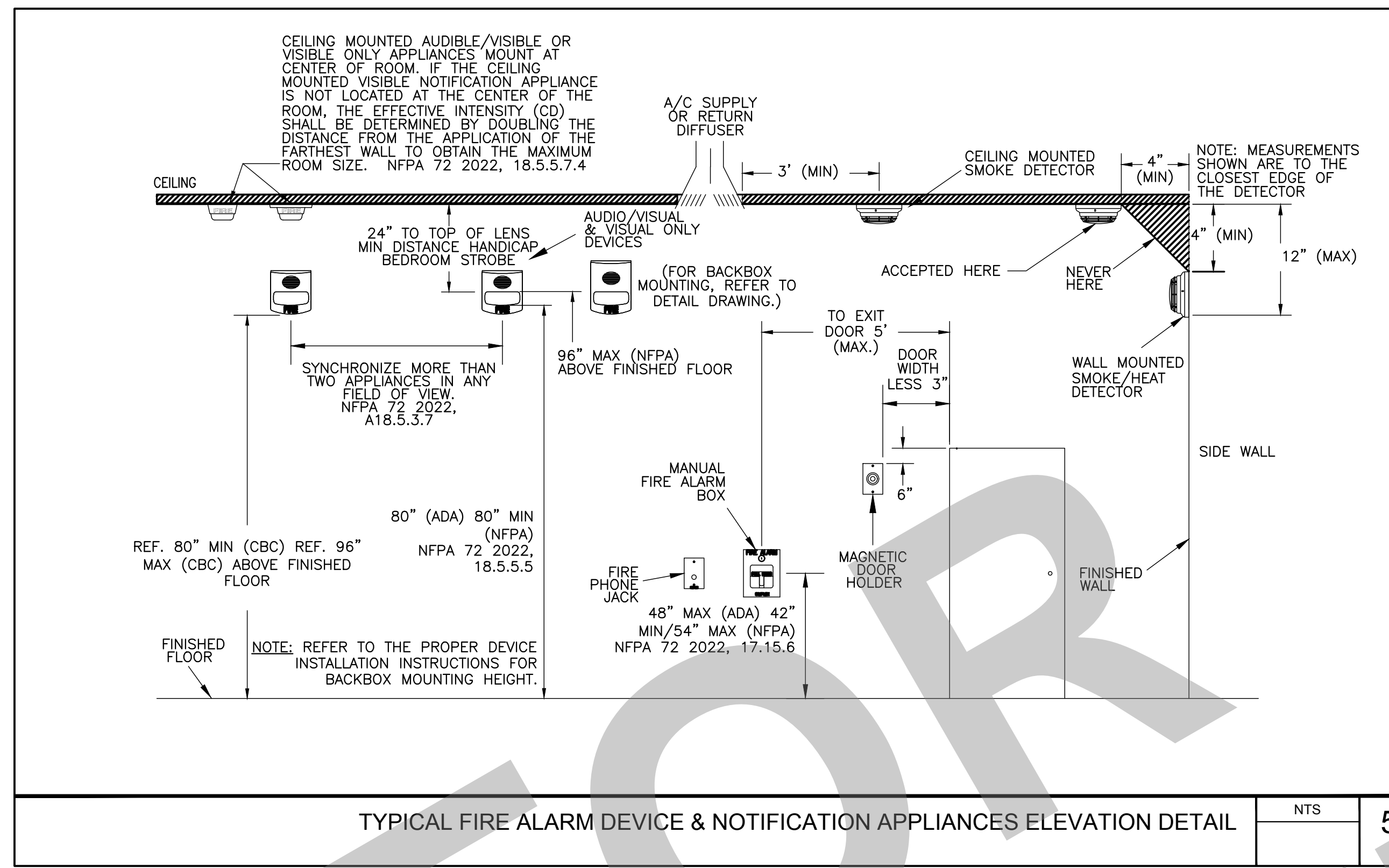

SYSTEM INPUTS	CTRL UNIT ANNUNCIATION																			NOTIFICATION		REMARKS					
	A	B	C	D	E	F	G	H	I	J	K	L	M	N	O	P	Q	R	S	T	U		V	W	AJ		
1 SYSTEM ALARM CONDITION																									1		
2 SMOKE SENSOR/DETECTOR																										2	
3 HEAT SENSOR / DETECTOR																										3	
4 MANUAL PULL STATION																										4	
5																										5	
6																										6	
7																										7	
8																										8	
9																										9	
10 SYSTEM SUPERVISORY CONDITION																										10	
11																										11	
12																										12	
13 SYSTEM TROUBLE CONDITION																										13	
14 FIRE ALARM AC POWER FAILURE																										14	
15 OPEN CIRCUIT OR GROUND FAULT																										15	
16 FIRE ALARM SYSTEM LOW BATTERY																										16	
17																										17	
18																										18	
19																										19	

FIRE ALARM SEQUENCE OF OPERATION 10
SCALE: NTS

GENERAL NOTES
1. This sheet is part of a set and is not to be used alone.
2. This sheet is not to be used for construction unless the architect's stamp and signature appear on the drawings and the status box indicated drawings have been released for construction.
3. These plans and prints thereof, as instruments of service, are owned by the architect and are for use on this project only. Reproduction and/or distribution without the prior written consent of the architect is forbidden.
4. Copyright Studio W Associates, Inc. 2022.

NO.	REMARKS	DATE

DATE
DRAWING STATUS
 DSA PLAN CHECK
 DSA BACK CHECK
 BIDDING
 CONSTRUCTION

KEY PLAN

CITY OF STOCKTON
425 N EL DORADO STREET
STOCKTON, CA 95202

CONSTRUCTION DOCUMENTS

AQUATIC FACILITIES
RENOVATION &
REPLACEMENT -
CITY PROJECT NO. CR18020
1201 N PERSHING AVE
STOCKTON, CA 95203

FIRE ALARM
DETAILS

Date: MM/DD/YYYY
Project Number: 22009
Application Number: XX-XXXXXX
Drawing Number: FA0.2
Drawn: Author
Checked: Checker

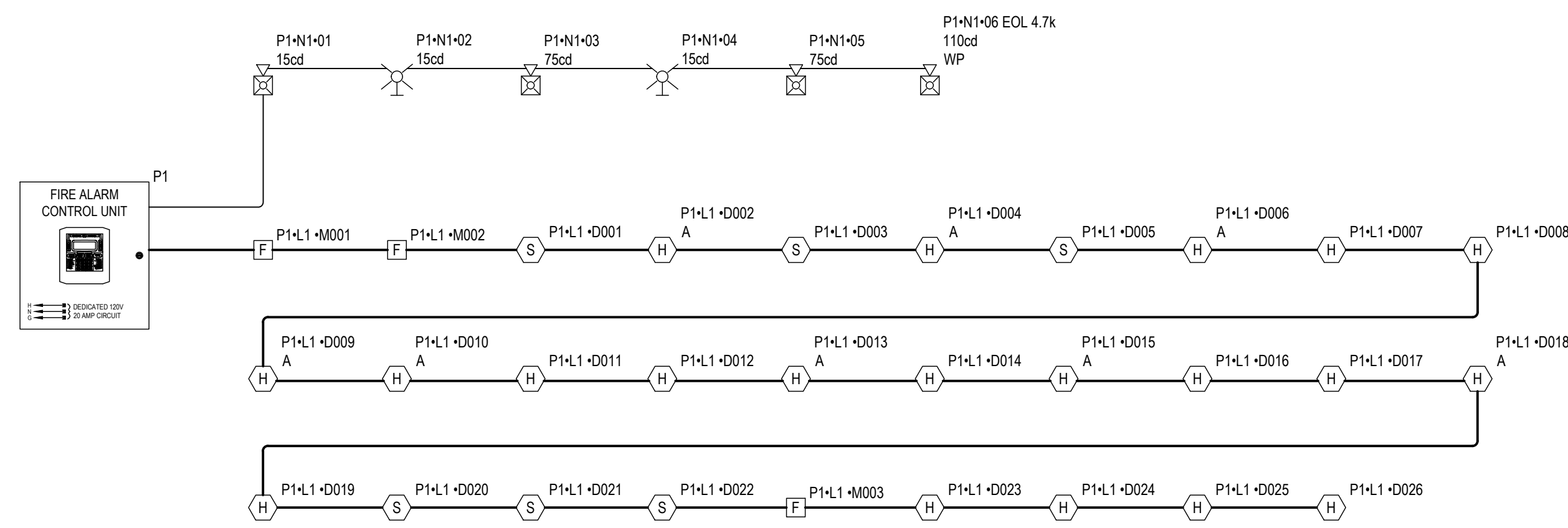

FIRE ALARM RISER DIAGRAM

1/8" = 1'-0"

PANEL P1 (6700 SK) BATTERY CALCULATION							
PANEL COMPONENTS	QTY	PART NO.	DESCRIPTION	STANDBY CURRENT (AMPS)		SECONDARY ALARM CURRENT (AMPS)	
				CURRENT DRAW (A)	TOTAL (A)	CURRENT DRAW (A)	TOTAL (A)
	1	6700	MAIN BOARD SK	0.165	0.165	0.31	0.31
	8		SK-HEAT-HT-W	0.0002	0.0016	0.0045	0.036
	12		SK-HEAT-W	0.0002	0.0024	0.0045	0.054
	6		SK-PHOTO-W	0.0002	0.0012	0.0045	0.027
	3		SK-PULL-SA	0.000375	0.001125	0.000375	0.001125
	1	P2RK	2-Wire Horn Strobe, Standard od, Outdoor 110cd	0	0	0.212	0.212
	1	P2RL	2-Wire, Horn Strobe, Red 15cd	0	0	0.054	0.054
	2	P2RL	2-Wire, Horn Strobe, Red 75cd	0	0	0.121	0.242
	2	SRL	Strobe, Red 15cd	0	0	0.043	0.086
TOTAL				0.171325	0.171325	0.411	0.411
SECONDARY STANDBY LOAD (A)				0.171325	24	4.11	
SECONDARY ALARM LOAD (A)				1.022125	0.08	0.09	
STANDBY AND ALARM SUBTOTAL (AMP HOURS)					4.2		
DERATING FACTOR					1.25		
SECONDARY LOAD REQUIREMENTS (AMP HOURS)					5.25		

PROVIDE (2) 12V 7AH BATTERIES
*BATTERY BOX SIZE CAPACITY NOT SPECIFIED. REFER TO MANUFACTURER DOCUMENTATION.

P1 N1 LUMP SUM REPORT				CIRCUIT SETTINGS		TOTALS	
Circuit Wiring Properties: 14 AWG FPLPR (NAC) 14 AWG 2 Cond. Solid Copper FPLPR Analog Unshielded				Starting Calculation Voltage:	20.4	Max. Voltage Drop:	0.36
Distance measured using drawn segment lengths with 10.00% additional length calculated				Min. Operational Voltage:	16	End Of Line Voltage:	20.04
Total Resistance (Ω): 0.61099				Max. Circuit Current (A):	1	Voltage Drop Percent:	1.78%
Total Circuit Resistance (Ω): 0.61099				Wire Resistance (Ω/Ft):	3.07	Total Circuit Current (A):	0.594
Spare Current (A) Percent: 40.60%				Wire Resistance (Ω/Ft):	100	Spare Current (A):	0.466
Spare Current (A) Percent: 40.60%				Total Circuit Resistance (Ω):	0.61099	Spare Current (A) Percent:	40.60%
Spare Current (A) Percent: 40.60%				Device Current (A)		Total Current (A)	
Spare Current (A) Percent: 40.60%				Qty.			
Spare Current (A) Percent: 40.60%				2	0.043	0.086	
Spare Current (A) Percent: 40.60%				1	0.054	0.054	
Spare Current (A) Percent: 40.60%				2	0.121	0.242	
Spare Current (A) Percent: 40.60%				1	0.212	0.212	

Calculation Methods:
Total Resistance (Ω) = Wire Resistance (Ω/Ft) x 2 x Total Circuit Length (Ft)
Total Voltage Drop = Total Resistance (Ω) x Total Circuit Current (A)

FIRE ALARM BATTERY CALCULATIONS

1/8" = 1'-0"

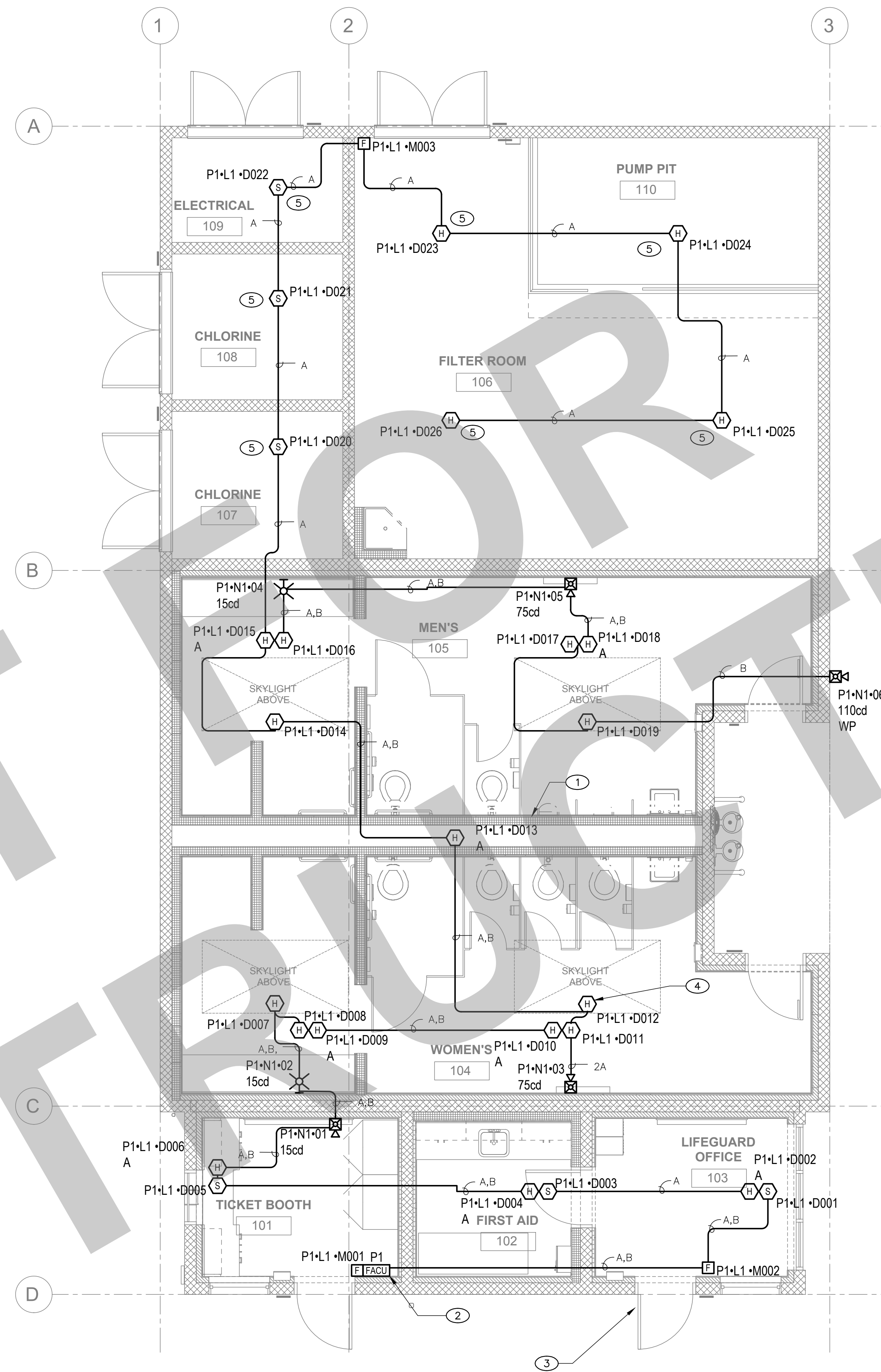

FIRE ALARM FLOOR PLAN

1/4" = 1'-0"



GENERAL NOTES

- FILED VERIFY ALL EXISTING CONDITIONS. PRIOR TO ANY WORK, AND REPORT TO ENGINEERS ANY DISCREPANCIES.

KEY NOTES

- INSTALL DEVICE IN PLUMBING CHASE AND PROVIDE ACCESS PANEL PER DETAIL 8/FAO.2 SHEET FOR MAINTENANCE AND TESTING. COORDINATE LOCATION OF ACCESS PANEL WITH ALL TRADES PRIOR TO EXECUTION OF WORK.
- PROVIDE 120VAC POWER TO POWER THE NEW FACP. REFERENCE ELECTRICAL SHEET FOR DEDICATED CIRCUIT.
- PROVIDE A SIGN "FACP INSIDE" ON THE DOOR.
- MOUNT HEAT DETECTOR DEVICE ON THE INSIDE OF THE SKYLIGHT WELL (TYP.).
- PER NFPA 72, SECTION 17.5.3.1.2, DETECTORS SHALL NOT BE REQUIRED IN COMBUSTIBLE SPACE WHERE THE CEILING IS ATTACHED DIRECTLY TO THE UNDERSIDE OF THE SUPPORTING BEAMS.

95% SUBMITTAL.
SUBJECT TO
CHANGE/BUILDING
DEPT. REVIEW.



Studio W Architects
1930 H Street
Sacramento, California 95811
[T] 916.254.5600
www.StudioW-Architects.com



MEP & FS / Sustainability / CxA
1209 Pleasant Grove Blvd.
Roseville, CA 95678
p 916-771-0778
www.ipengineers.com
Job #: 22-2007

NO.	REMARKS	DATE
1.	This sheet is part of a set and is not to be used alone.	
2.	This sheet is not to be used for construction unless the architect's stamp and signature appear on the drawings and the status box indicated drawings have been released for construction.	
3.	These plans and prints thereof, as instruments of service, are owned by the architect and are for use on this project only. Reproduction and/or distribution without the prior written consent of the architect is forbidden.	
4.	Copyright Studio W Associates, Inc. 2022.	

NO.	REMARKS	DATE

DRAWING STATUS	DATE
<input type="radio"/> DSA PLAN CHECK	
<input type="radio"/> DSA BACK CHECK	
<input type="radio"/> BIDDING	
<input type="radio"/> CONSTRUCTION	

KEY PLAN

CITY OF STOCKTON
425 N EL DORADO STREET
STOCKTON, CA 95202

CONSTRUCTION DOCUMENTS

AQUATIC FACILITIES
RENOVATION &
REPLACEMENT -
CITY PROJECT NO. CR18020
1201 N PERSHING AVE
STOCKTON, CA 95203

**FIRE ALARM FLOOR PLAN,
RISER & BATTERY CALCS**

Date MM/DD/YYYY	Project Number 22009
Application Number XX-XXXXXX	Drawing Number FA2.01
Drawn Author	Checked Checker

95% SUBMITTAL.
SUBJECT TO
CHANGE/BUILDING
DEPT. REVIEW.

APPROVAL STAMP



Studio W Architects
1930 H Street
Sacramento, California 95811
[T] 916.254.5600
www.StudioW-Architects.com



MEP & FS / Sustainability / C&A
1209 Pleasant Grove Blvd.
Roseville, CA 95678
p 916-771-0778
www.lpeengineers.com
Job #: 22-2007

CERTIFICATE OF COMPLIANCE - NONRESIDENTIAL PERFORMANCE COMPLIANCE METHOD
Nonresidential Performance Compliance Method (Page 7 of 21)

Non-Regulated Energy Component	Standard Design (SOURCE)	Proposed Design (SOURCE)	Compliance Margin (SOURCE) ¹
Receptacle	2.69	2.69	---
Process	---	---	---
Other Ltg	2.58	2.58	---
Process Motors	---	---	---
TOTAL (TOTAL COMPLIANCE + NON-REGULATED COMPONENTS)	52.07	33.54	18.53 (35.6%)

¹ Notes: This table is not used for Energy Code Compliance.

CA Building Energy Efficiency Standards - 2022 Nonresidential Compliance Report Version: 2022.0.000 Schema Version: rev 20220601 Report Generated: 2023-07-11 15:09:55 Compliance ID: EnergyPro-4955-0723-0094

CERTIFICATE OF COMPLIANCE - NONRESIDENTIAL PERFORMANCE COMPLIANCE METHOD
Nonresidential Performance Compliance Method (Page 8 of 21)

Energy Component	Standard Design Site (MWh)	Proposed Design Site (MWh)	Margin (MWh)	Standard Design Site (MBtu)	Proposed Design Site (MBtu)	Margin (MBtu)
Space Heating	3.3	0.5	2.8	---	---	---
Space Cooling	2	1.9	0.1	---	---	---
Indoor Fans	7	5.9	1.1	---	---	---
Heat Rejection	---	---	---	---	---	---
Pumps & Misc.	---	---	---	---	---	---
Domestic Hot Water	0.1	2.7	-2.6	15.8	---	---
Indoor Lighting	1.4	1.3	0.1	---	---	---
Flexibility	---	---	---	---	---	---
EFFICIENCY COMPLIANCE TOTAL	13.8	12.3	1.5	15.8	0	15.8
Photovoltaics	-5.2	---	---	---	---	---
Batteries	0	---	---	---	---	---
ENERGY USE SUBTOTAL	8.6	12.3	-3.7	15.8	0	15.8
Receptacle	1.6	1.6	0	---	---	---
Process	---	---	---	---	---	---
Other Ltg	1.4	1.4	0	---	---	---
Process Motors	---	---	---	---	---	---
ENERGY USE TOTAL	11.6	15.3	-3.7	15.8	0	15.8

CA Building Energy Efficiency Standards - 2022 Nonresidential Compliance Report Version: 2022.0.000 Schema Version: rev 20220601 Report Generated: 2023-07-11 15:09:55 Compliance ID: EnergyPro-4955-0723-0094

CERTIFICATE OF COMPLIANCE - NONRESIDENTIAL PERFORMANCE COMPLIANCE METHOD
Nonresidential Performance Compliance Method (Page 9 of 21)

Standard Design (kBtu/ft ² / yr)	Proposed Design (kBtu/ft ² / yr)	Margin (kBtu/ft ² / yr)	Margin Percentage
GROSS EUI ¹	38.55	27.52	28.61
NET EUI ¹	29.19	27.52	5.72

¹ Notes: Gross EUI is Energy Use Total (not including PV)/Total Building Area. Net EUI is Energy Use Total (including PV)/Total Building Area.

- D1. EXCEPTIONAL CONDITIONS**
- The project uses the Simplified Geometry Performance Modeling Approach which is not capable of modeling daylighting controls and assumes the prescriptive Secondary Daylit Control requirements are met. PRESCRIPTIVE COMPLIANCE documentation (form NRCC-LTI-02-E) for the requirements of section 140.6(d) Automatic Daylighting Controls in Secondary Daylit Zones is required.
 - The user model includes space(s) that are designed to be served by mechanical cooling systems, but the cooling systems were not included in the simulation model. A cooling system has been modeled for both the proposed and standard cases.
 - The user model includes space(s) without sufficient cooling equipment. Cooling equipment has been added to the model to meet cooling loads.
 - PV/Battery Building Type has been modified from software defaults for one or more spaces. Review project's PV/Battery Building Type(s) with documentation author. Refer to Energy Code section 140.10 for Nonresidential or 170.2(g) for more information.

G1. ENVELOPE GENERAL INFORMATION (conditioned spaces only)			
01	02	03	04
Opaque Surfaces & Orientation	Total Gross Surface Area (ft ²)	Total Fenestration Area (ft ²)	Window to Wall Ratio (%)
North-Facing ¹	165	42	25.45
East-Facing ²	280	0	0
South-Facing ³	400	21	5.25

¹North-Facing is oriented to within 45 degrees of true north, including 45 00'00" east of north (NE), but excluding 45 00'00" west of north (NW).
²East-Facing is oriented to within 45 degrees of true east, including 45 00'00" south of east (SE), but excluding 45 00'00" north of east (NE).
³South-Facing is oriented to within 45 degrees of true south, including 45 00'00" west of south (SW), but excluding 45 00'00" east of south (SE).
⁴West-Facing is oriented to within 45 degrees of true west, including 45 00'00" north of west (NW), but excluding 45 00'00" south of west (SW).

CA Building Energy Efficiency Standards - 2022 Nonresidential Compliance Report Version: 2022.0.000 Schema Version: rev 20220601 Report Generated: 2023-07-11 15:09:55 Compliance ID: EnergyPro-4955-0723-0094

CERTIFICATE OF COMPLIANCE - NONRESIDENTIAL PERFORMANCE COMPLIANCE METHOD
Nonresidential Performance Compliance Method (Page 4 of 21)

C2. TDV ENERGY COMPLIANCE RESULTS FOR PERFORMANCE COMPONENTS (Annual TDV Energy Use, kBtu/ft ² - yr)			
COMPLIES ¹			
Energy Component	Standard Design (TDV)	Proposed Design (TDV)	Compliance Margin (TDV) ¹
Space Heating	91.99	15.37	76.62
Space Cooling	89.39	66.63	22.76
Indoor Fans	193.68	156.24	37.44
Heat Rejection	0	0	0
Pumps & Misc.	0	0	0
Domestic Hot Water	39.39	63.23	-23.84
Indoor Lighting	31.64	29.59	2.05
Flexibility	---	---	---
EFFICIENCY COMPLIANCE TOTAL	446.09	331.06	115.03 (25.8%)
Photovoltaics	-95.95	---	-95.95
Batteries	-5.23	---	-5.23
TOTAL COMPLIANCE	344.91	331.06	13.85 (4%)

¹ Notes: This number in parenthesis following the Compliance Margin in column 4, represents the Percent Better than Standard.

CA Building Energy Efficiency Standards - 2022 Nonresidential Compliance Report Version: 2022.0.000 Schema Version: rev 20220601 Report Generated: 2023-07-11 15:09:55 Compliance ID: EnergyPro-4955-0723-0094

CERTIFICATE OF COMPLIANCE - NONRESIDENTIAL PERFORMANCE COMPLIANCE METHOD
Nonresidential Performance Compliance Method (Page 5 of 21)

Non-Regulated Energy Component	Standard Design (TDV)	Proposed Design (TDV)	Compliance Margin (TDV) ¹
Receptacle	36.34	36.34	---
Process	---	---	---
Other Ltg	32.94	32.94	---
Process Motors	---	---	---
TOTAL (TOTAL COMPLIANCE + NON-REGULATED COMPONENTS)	414.19	400.34	13.85 (3.3%)

¹ Notes: This table is not used for Energy Code Compliance.

CA Building Energy Efficiency Standards - 2022 Nonresidential Compliance Report Version: 2022.0.000 Schema Version: rev 20220601 Report Generated: 2023-07-11 15:09:55 Compliance ID: EnergyPro-4955-0723-0094

CERTIFICATE OF COMPLIANCE - NONRESIDENTIAL PERFORMANCE COMPLIANCE METHOD
Nonresidential Performance Compliance Method (Page 6 of 21)

C4. SOURCE ENERGY COMPLIANCE RESULTS FOR PERFORMANCE COMPONENTS (Annual SOURCE Energy Use, kBtu/ft ² / yr)			
COMPLIES ¹			
Energy Component	Standard Design (SOURCE)	Proposed Design (SOURCE)	Compliance Margin (SOURCE) ¹
Space Heating	12.72	2.29	10.43
Space Cooling	3.32	2.97	0.35
Indoor Fans	18.78	15.39	3.39
Heat Rejection	0	0	0
Pumps & Misc.	0	0	0
Domestic Hot Water	14	5.3	8.7
Indoor Lighting	2.48	2.32	0.16
Flexibility	---	---	---
EFFICIENCY COMPLIANCE TOTAL	51.3	28.27	23.03 (44.9%)
Photovoltaics	-3.42	---	-3.42
Batteries	-1.08	---	-1.08
TOTAL COMPLIANCE	46.8	28.27	18.53 (39.6%)

¹ Notes: This number in parenthesis following the Compliance Margin in column 4, represents the Percent Better than Standard.

CA Building Energy Efficiency Standards - 2022 Nonresidential Compliance Report Version: 2022.0.000 Schema Version: rev 20220601 Report Generated: 2023-07-11 15:09:55 Compliance ID: EnergyPro-4955-0723-0094

CERTIFICATE OF COMPLIANCE - NONRESIDENTIAL PERFORMANCE COMPLIANCE METHOD
Nonresidential Performance Compliance Method (Page 1 of 21)

Project Name: Victory Park Pool Date Prepared: 2023-07-11

A. General Information			
1 Project Name	Victory Park Pool		
2 Run Title	Title 24 Analysis		
3 Project Location	1001 N Pershing Ave		
4 City	Stockton	5 Standards Version	Compliance 2022
6 Zip code	95203	7 Compliance Software (version)	EnergyPro 9.1
8 Climate Zone	12	9 Building Orientation (deg)	90
10 Building Type(s)	Nonresidential		
12 Project Scope	New complete scope		
14 Total Conditioned Floor Area in Scope (ft ²)	1060	15 Total # of hotel/motel rooms	0
16 Total Unconditioned Floor Area (ft ²)	837	17 Fuel Type	Natural gas
18 Nonresidential Conditioned Floor Area	1060	19 Total # of Stories (Habitable Above Grade)	1
20 Residential Conditioned Floor Area	0		

CA Building Energy Efficiency Standards - 2022 Nonresidential Compliance Report Version: 2022.0.000 Schema Version: rev 20220601 Report Generated: 2023-07-11 15:09:55 Compliance ID: EnergyPro-4955-0723-0094

CERTIFICATE OF COMPLIANCE - NONRESIDENTIAL PERFORMANCE COMPLIANCE METHOD
Nonresidential Performance Compliance Method (Page 2 of 21)

B. PROJECT SUMMARY			
Table B shows which building components are included in the performance calculation. If indicated as not included, the project must show compliance prescriptively if within the permit application.			
Building Components Complying via Performance		Building Components Complying Prescriptively	
Envelope (See Table G)	Nonres Performance Not Included	Solar Thermal Water Heating (See Table I3)	Performance Not Included
Mechanical (See Table H)	Nonres Performance Not Included	Covered Process: Commercial Kitchens (see Table J)	Performance Not Included
Domestic Hot Water (See Table I)	Nonres Performance Not Included	Covered Process: Laboratory Exhaust (see Table J)	Performance Not Included
Lighting (Indoor Conditioned, see Table K)	Nonres Performance Not Included	Photovoltaics (see Table F)	Performance Not Included
		Battery (see Table F)	Performance Not Included

CA Building Energy Efficiency Standards - 2022 Nonresidential Compliance Report Version: 2022.0.000 Schema Version: rev 20220601 Report Generated: 2023-07-11 15:09:55 Compliance ID: EnergyPro-4955-0723-0094

CERTIFICATE OF COMPLIANCE - NONRESIDENTIAL PERFORMANCE COMPLIANCE METHOD
Nonresidential Performance Compliance Method (Page 3 of 21)

C1. COMPLIANCE SUMMARY			
COMPLIES ¹			
	Time Dependent Valuation (TDV)		Source Energy Use
	Efficiency ² (kBtu/ft ² - yr)	Total ² (kBtu/ft ² - yr)	Total ² (kBtu/ft ² - yr)
Standard Design	446.09	344.91	46.8
Proposed Design	331.06	331.06	28.27
Compliance Margins	115.03	13.85	18.53
	Pass	Pass	Pass

¹ Efficiency measures include improvements like a better building envelope and more efficient equipment
² Compliance Totals include efficiency, photovoltaics and batteries
³ Building complies when efficiency and total compliance margins are greater than or equal to zero and unmet load hour limits are not exceeded

CA Building Energy Efficiency Standards - 2022 Nonresidential Compliance Report Version: 2022.0.000 Schema Version: rev 20220601 Report Generated: 2023-07-11 15:09:55 Compliance ID: EnergyPro-4955-0723-0094

TITLE 24 COMPLIANCE SHEET INDEX	
SHEET NUMBER	SHEET NAME
T24.1	TITLE 24 COMPLIANCE
T24.2	TITLE 24 COMPLIANCE
T24.3	TITLE 24 COMPLIANCE
T24.4	TITLE 24 COMPLIANCE

- GENERAL NOTES**
- This sheet is part of a set and is not to be used alone.
 - This sheet is not to be used for construction unless the architect's stamp and signature appear on the drawings and the status box indicated drawings have been released for construction.
 - These plans and prints thereof, as instruments of service, are owned by the architect and are for use on this project only. Reproduction and/or distribution without the prior written consent of the architect is forbidden.
 - Copyright Studio W Associates, Inc. 2022.

NO.	REMARKS	DATE

- DRAWING STATUS**
- DATE
- PLAN CHECK
 - BACK CHECK
 - BIDDING
 - CONSTRUCTION

KEY PLAN

CITY OF STOCKTON
425 N EL DORADO STREET
STOCKTON, CA 95202

DESIGN DEVELOPMENT
AQUATIC FACILITIES
RENOVATION &
REPLACEMENT -
VICTORY PARK POOL CITY
PROJECT NO. CR18020
1201 N PERSHING AVE
STOCKTON, CA 95203

TITLE 24 COMPLIANCE

Date: MM/DD/YYYY
Project Number: 22009
Application Number: XX-XXXXXX
Drawing Number: T24.1
Drawn: Author
Checked: Checker

95% SUBMITTAL. SUBJECT TO CHANGE/BUILDING DEPT. REVIEW.



Studio W Architects
1930 H Street
Sacramento, California 95811
[T] 916.254.5600
www.StudioW-Architects.com



MEP & FS / Sustainability / CxA
1209 Pleasant Grove Blvd.
Roseville, CA 95678
p 916-771-0778
www.lpeengineers.com
Job #: 22-2007

CERTIFICATE OF COMPLIANCE - NONRESIDENTIAL PERFORMANCE COMPLIANCE METHOD
Nonresidential Performance Compliance Method (Page 16 of 21)

Table with 6 columns: 01, 02, 03, 04, 05, 06. Rows include Office (250 square feet), Restroom, and Building Totals for Lighting Power, Watts, and Footnotes.

K2. INDOOR CONDITIONED LIGHTING SCHEDULE

Table with 6 columns: 01, 02, 03, 04, 05, 06. Rows include B1, B3, B2, and A1 for Complete Luminaire Description, Watts per luminaire, and Installed Watts.

CA Building Energy Efficiency Standards - 2022 Nonresidential Compliance Report Version: 2022.0.000 Report Generated: 2023-07-11 15:09:55 Compliance ID: EnergyPro-4955-0723-0094

CERTIFICATE OF COMPLIANCE - NONRESIDENTIAL PERFORMANCE COMPLIANCE METHOD
Nonresidential Performance Compliance Method (Page 17 of 21)

K3. INDOOR CONDITIONED LIGHTING CONTROL CREDITS

Table with 9 columns: 01, 02, 03, 04, 05, 06, 07, 08, 09. Rows include 5-1-Restrooms, 5-2-Office < 250 sqft, 5-3-Office < 250 sqft, and 5-5-Office < 250 sqft.

K4. INDOOR CONDITIONED LIGHTING MANDATORY LIGHTING CONTROL

Table with 9 columns: 01, 02, 03, 04, 05, 06, 07, 08, 09. Rows include Mandatory Demand Response 110.12(c) and Area Level Controls.

CA Building Energy Efficiency Standards - 2022 Nonresidential Compliance Report Version: 2022.0.000 Report Generated: 2023-07-11 15:09:55 Compliance ID: EnergyPro-4955-0723-0094

CERTIFICATE OF COMPLIANCE - NONRESIDENTIAL PERFORMANCE COMPLIANCE METHOD
Nonresidential Performance Compliance Method (Page 18 of 21)

Table with 6 columns: Office, Restrooms, Chlorine Rooms, Electrical Room, Custodial Room, Pump/Filteration Room. Rows include required, exempt, and required status for various building components.

L. DECLARATION OF REQUIRED CERTIFICATES OF INSTALLATION

Table with 2 columns: Building Component, Form/Title. Rows include Envelope, Mechanical, Plumbing, Indoor Lighting, and Outdoor Lighting.

M. DECLARATION OF REQUIRED CERTIFICATES OF ACCEPTANCE

Table with 2 columns: Building Component, Form/Title. Rows include Envelope, Indoor Lighting, and Mechanical.

CA Building Energy Efficiency Standards - 2022 Nonresidential Compliance Report Version: 2022.0.000 Report Generated: 2023-07-11 15:09:55 Compliance ID: EnergyPro-4955-0723-0094

CERTIFICATE OF COMPLIANCE - NONRESIDENTIAL PERFORMANCE COMPLIANCE METHOD
Nonresidential Performance Compliance Method (Page 13 of 21)

Table with 12 columns: 01, 02, 03, 04, 05, 06, 07, 08, 09, 10, 11, 12. Rows include MAU-1, FC/HP-1, FC/HP-2, and FC/HP-3 for Heating and Cooling equipment.

H3. NONRESIDENTIAL / COMMON USE AREA FAN SYSTEMS SUMMARY

Table with 13 columns: 01, 02, 03, 04, 05, 06, 07, 08, 09, 10, 11, 12, 13. Rows include MAU-1, FC/HP-1, FC/HP-2, and FC/HP-3 for Fan systems.

CA Building Energy Efficiency Standards - 2022 Nonresidential Compliance Report Version: 2022.0.000 Report Generated: 2023-07-11 15:09:55 Compliance ID: EnergyPro-4955-0723-0094



Notes: This table includes controls related to the performance plan only. For projects using the prescriptive path, mandatory and prescriptive controls requirements are documented in the NRCC-MCH-E.

H9. NONRESIDENTIAL / COMMON USE AREA & HOTEL/MOTEL VENTILATION

Table with 7 columns: 01, 02, 03, 04, 05, 06, 07. Rows include 1-Restrooms, 2-Office < 250 sqft, 3-Office < 250 sqft, and 5-Office < 250 sqft.

CA Building Energy Efficiency Standards - 2022 Nonresidential Compliance Report Version: 2022.0.000 Report Generated: 2023-07-11 15:09:55 Compliance ID: EnergyPro-4955-0723-0094

CERTIFICATE OF COMPLIANCE - NONRESIDENTIAL PERFORMANCE COMPLIANCE METHOD
Nonresidential Performance Compliance Method (Page 15 of 21)

Table with 12 columns: 01, 02, 03, 04, 05, 06, 07, 08, 09, 10, 11, 12. Rows include 1-Restrooms-Trm, 2-Office < 250 sqft-Trm, 3-Office < 250 sqft-Trm, and 5-Office < 250 sqft-Trm.

I1. WATER HEATER EQUIPMENT SUMMARY

Table with 14 columns: 01, 02, 03, 04, 05, 06, 07, 08, 09, 10, 11, 12, 13, 14. Row includes PVI Durawatt Model 90L-202.

CA Building Energy Efficiency Standards - 2022 Nonresidential Compliance Report Version: 2022.0.000 Report Generated: 2023-07-11 15:09:55 Compliance ID: EnergyPro-4955-0723-0094

CERTIFICATE OF COMPLIANCE - NONRESIDENTIAL PERFORMANCE COMPLIANCE METHOD
Nonresidential Performance Compliance Method (Page 10 of 21)

Table with 4 columns: 01, 02, 03, 04. Rows include Opaque Surfaces & Orientation, West-Facing, Total, and Roof.

Notes: North-Facing is oriented to within 45 degrees of true north, including 45 00'00" east of north (NE), but excluding 45 00'00" west of north (NW). East-Facing is oriented to within 45 degrees of true east, including 45 00'00" south of east (SE), but excluding 45 00'00" north of east (NE). South-Facing is oriented to within 45 degrees of true south, including 45 00'00" west of south (SW), but excluding 45 00'00" east of south (SE). West-Facing is oriented to within 45 degrees of true west, including 45 00'00" north of west (NW), but excluding 45 00'00" south of west (SW).

G4. NONRESIDENTIAL AIR BARRIER

Table with 2 columns: 01, 02. Rows include Building Story Name and Air Barrier.

CA Building Energy Efficiency Standards - 2022 Nonresidential Compliance Report Version: 2022.0.000 Report Generated: 2023-07-11 15:09:55 Compliance ID: EnergyPro-4955-0723-0094

CERTIFICATE OF COMPLIANCE - NONRESIDENTIAL PERFORMANCE COMPLIANCE METHOD
Nonresidential Performance Compliance Method (Page 11 of 21)

Table with 10 columns: 01, 02, 03, 04, 05, 06, 07, 08, 09, 10. Rows include Slab On Grade, 8 CMU Wall w/ R-19, and R-30 Roof No Attic.

Status: N - New, A - Altered, E - Existing

G6A. OPAQUE DOOR SUMMARY (NONRESIDENTIAL)

Table with 4 columns: 01, 02, 03, 04. Rows include Metal Door 20.

Status: N - New, A - Altered, E - Existing

CA Building Energy Efficiency Standards - 2022 Nonresidential Compliance Report Version: 2022.0.000 Report Generated: 2023-07-11 15:09:55 Compliance ID: EnergyPro-4955-0723-0094

CERTIFICATE OF COMPLIANCE - NONRESIDENTIAL PERFORMANCE COMPLIANCE METHOD
Nonresidential Performance Compliance Method (Page 12 of 21)

Table with 9 columns: 01, 02, 03, 04, 05, 06, 07, 08, 09. Rows include Skylight, Double Non Metal Clear, and Double Non Metal Tinted.

Notes: Newly installed fenestration shall have a certified NFRC Label Certificate or use the CEC default tables found in Table 110.6-A and Table 110.6-B. Center of Glass (COG) values are for the glass only, determined by the manufacturer, and are shown for ease of verification. Site-built fenestration values are calculated per Nonresidential Appendix NA6 and are used in the analysis.

G8. OVERHANG DETAILS

Table with 7 columns: 01, 02, 03, 04, 05, 06, 07. Row includes Window 35.

CA Building Energy Efficiency Standards - 2022 Nonresidential Compliance Report Version: 2022.0.000 Report Generated: 2023-07-11 15:09:55 Compliance ID: EnergyPro-4955-0723-0094

- GENERAL NOTES: 1. This sheet is part of a set and is not to be used alone. 2. This sheet is not to be used for construction unless the architect's stamp and signature appear on the drawings and the status box indicated drawings have been released for construction. 3. These plans and prints thereof, as instruments of service, are owned by the architect and are for use on this project only. 4. Copyright Studio W Associates, Inc. 2022.

Table with 3 columns: NO., REMARKS, DATE. Rows include revision history.

DRAWING STATUS: PLAN CHECK, BACK CHECK, BIDDING, CONSTRUCTION.

KEY PLAN

CITY OF STOCKTON
425 N EL DORADO STREET
STOCKTON, CA 95202

DESIGN DEVELOPMENT

AQUATIC FACILITIES
RENOVATION &
REPLACEMENT -
VICTORY PARK POOL CITY
PROJECT NO. CR18020
1201 N PERSHING AVE
STOCKTON, CA 95203

TITLE 24 COMPLIANCE

Date: MM/DD/YYYY, Project Number: 22009, Application Number: XX-XXXXX, Drawing Number: T24.2, Drawn/Checked/Author/Checker.

95% SUBMITTAL. SUBJECT TO CHANGE/BUILDING DEPT. REVIEW.



Studio W Architects
1930 H Street
Sacramento, California 95811
(916) 254-5600
www.StudioW-Architects.com

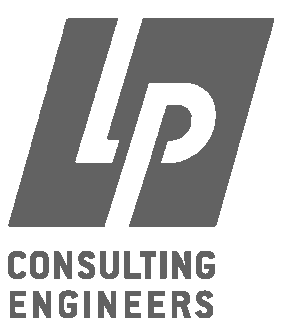

MEP & FS / Sustainability / C&A
1209 Pleasant Grove Blvd.
Roseville, CA 95678
p 916-771-0778
www.lpeengineers.com
Job #: 22-2007

- GENERAL NOTES
1. This sheet is part of a set and is not to be used alone.
2. This sheet is not to be used for construction unless the architect's stamp and signature appear on the drawings and the status box indicates drawings have been released for construction.
3. These plans and prints thereof, as instruments of service, are owned by the architect and are for use on this project only. Reproduction and/or distribution without the prior written consent of the architect is forbidden.
4. Copyright Studio W Associates, Inc. 2022.

Table with 3 columns: NO., REMARKS, DATE

- DRAWING STATUS
PLAN CHECK
BACK CHECK
BIDDING
CONSTRUCTION

KEY PLAN

CITY OF STOCKTON
425 N EL DORADO STREET
STOCKTON, CA 95202

DESIGN DEVELOPMENT

AQUATIC FACILITIES
RENOVATION &
REPLACEMENT -
VICTORY PARK POOL CITY
PROJECT NO. CR18020
1201 N PERSHING AVE
STOCKTON, CA 95203

TITLE 24 COMPLIANCE

Table with 2 columns: Field, Value
Date: MM/DD/YYYY
Project Number: 22009
Application Number: XX-XXXXX
Drawing Number: T24.3
Drawn/Checked/Author/Checker

CERTIFICATE OF COMPLIANCE - NONRESIDENTIAL PERFORMANCE COMPLIANCE METHOD
Nonresidential Performance Compliance Method
M. DECLARATION OF REQUIRED CERTIFICATES OF ACCEPTANCE
N. DECLARATION OF REQUIRED CERTIFICATES OF VERIFICATION

CA Building Energy Efficiency Standards - 2022 Nonresidential Compliance
Report Version: 2022.0.000
Report Generated: 2023-07-11 15:09:55

CERTIFICATE OF COMPLIANCE - NONRESIDENTIAL PERFORMANCE COMPLIANCE METHOD
Documentation Author's Declaration Statement
Responsible Person's Declaration Statement

Responsible Designer Name: Jason DeDora
Company: LP Consulting Engineers
Address: 1209 Pleasant Grove Blvd
City/State/Zip: Roseville, CA 95678

CA Building Energy Efficiency Standards - 2022 Nonresidential Compliance
Report Version: 2022.0.000
Report Generated: 2023-07-11 15:09:55

CERTIFICATE OF COMPLIANCE - NONRESIDENTIAL PERFORMANCE COMPLIANCE METHOD
Responsible Designer Name: Jason DeDora
Company: LP Consulting Engineers
Address: 1209 Pleasant Grove Blvd
City/State/Zip: Roseville, CA 95678

CA Building Energy Efficiency Standards - 2022 Nonresidential Compliance
Report Version: 2022.0.000
Report Generated: 2023-07-11 15:09:55

CERTIFICATE OF COMPLIANCE
Outdoor Lighting
A. GENERAL INFORMATION
B. PROJECT SCOPE

CA Building Energy Efficiency Standards - 2022 Nonresidential Compliance
Report Version: 2022.0.000
Report Generated: 2023-07-11 15:10:20

C. COMPLIANCE RESULTS
Calculations of Total Allowed Lighting Power (Watts)
Compliance Results table with columns 01-09

D. EXCEPTIONAL CONDITIONS
E. ADDITIONAL REMARKS

CA Building Energy Efficiency Standards - 2022 Nonresidential Compliance
Report Version: 2022.0.000
Report Generated: 2023-07-11 15:10:20

CERTIFICATE OF COMPLIANCE
Outdoor Lighting

F. OUTDOOR LIGHTING FIXTURE SCHEDULE
Table with columns: 01-10
Name or Item Tag, Complete Luminaire Description, Watts per luminaire, How is Wattage determined, Total Number of Luminaires, Luminaire Status, Excluded per 140.7(a) / 170.2(e)6A, Design Watts, Cutoff Req. > 6,200 Initial lumen output, Field Inspector

G. SHIELDING REQUIREMENTS (BUG)
This section does not apply to this project.

CA Building Energy Efficiency Standards - 2022 Nonresidential Compliance
Report Version: 2022.0.000
Report Generated: 2023-07-11 15:10:20

CERTIFICATE OF COMPLIANCE
Outdoor Lighting
H. OUTDOOR LIGHTING CONTROLS

CA Building Energy Efficiency Standards - 2022 Nonresidential Compliance
Report Version: 2022.0.000
Report Generated: 2023-07-11 15:10:20

CERTIFICATE OF COMPLIANCE
Outdoor Lighting

I. LIGHTING POWER ALLOWANCE (per 140.7 / 170.2(e))
Table with columns: 01-09
Area Description, Illuminated Area, Area Wattage Allowance, Area Allowance, Perimeter Length, Allowed Density, Linear Allowance, Total General AWA + LWA

J. LIGHTING ALLOWANCE: PER APPLICATION
K. LIGHTING ALLOWANCE: SALES FRONTAGE
L. LIGHTING ALLOWANCE: ORNAMENTAL

CA Building Energy Efficiency Standards - 2022 Nonresidential Compliance
Report Version: 2022.0.000
Report Generated: 2023-07-11 15:10:20

CERTIFICATE OF COMPLIANCE
Outdoor Lighting

M. LIGHTING ALLOWANCE: PER SPECIFIC AREA
N. EXISTING CONDITIONS POWER ALLOWANCE (alterations only)

O. DECLARATION OF REQUIRED CERTIFICATES OF INSTALLATION

P. DECLARATION OF REQUIRED CERTIFICATES OF ACCEPTANCE

CA Building Energy Efficiency Standards - 2022 Nonresidential Compliance
Report Version: 2022.0.000
Report Generated: 2023-07-11 15:10:20

PRINT DATE: 7/14/2023 9:18:26 AM
FILE PATH: C:\Users\Ashton\Documents\2022\2007_Victory Park Pool MEP-FA-Tab_01_1.dwg

95% SUBMITTAL. SUBJECT TO CHANGE/BUILDING DEPT. REVIEW.

APPROVAL STAMP



Studio W Architects
1930 H Street
Sacramento, California 95811
(T) 916.254.5600
www.StudioW-Architects.com

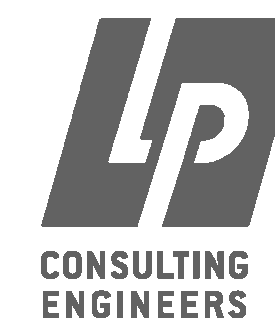

MEP & FS / Sustainability / CxA
1209 Pleasant Grove Blvd.
Roseville, CA 95678
p 916-771-0778
www.lpeengineers.com
Job #F- 22-2007

GENERAL NOTES
1. This sheet is part of a set and is not to be used alone.
2. This sheet is not to be used for construction unless the architect's stamp and signature appear on the drawings and the status box indicates drawings have been released for construction.
3. These plans and prints thereof, as instruments of service, are owned by the architect and are for use on this project only. Reproduction and/or distribution without the prior written consent of the architect is forbidden.
4. Copyright Studio W Associates, Inc. 2022.

REVISION HISTORY table with columns: NO., REMARKS, DATE

DRAWING STATUS
 PLAN CHECK
 BACK CHECK
 BIDDING
 CONSTRUCTION

KEY PLAN

CITY OF STOCKTON
425 N EL DORADO STREET
STOCKTON, CA 95202

DESIGN DEVELOPMENT

AQUATIC FACILITIES
RENOVATION &
REPLACEMENT -
VICTORY PARK POOL CITY
PROJECT NO. CR18020
1201 N PERSHING AVE
STOCKTON, CA 95203

TITLE 24 COMPLIANCE

Date: MM/DD/YYYY
Application Number: XX-XXXXXX
Drawing Number: T24.4
Project Number: 22009
Author: [Blank] Checked: [Blank]

STATE OF CALIFORNIA
CALIFORNIA ENERGY COMMISSION
Domestic Water Heating System
CERTIFICATE OF COMPLIANCE
Project Name: Victory Park Pool
Project Address: 1001 N Pershing Ave
Report Page: NRCC-PLB-E (Page 7 of 7)
Date Prepared: 7/11/2023

DOCUMENTATION AUTHOR'S DECLARATION STATEMENT
I certify that this Certificate of Compliance documentation is accurate and complete.
Documentation Author Name: Ashton Tafarodi
Company: LP Consulting Engineers, Inc.
Address: 1209 Pleasant Grove Blvd
City/State/Zip: Roseville CA 95678
Responsible Designer Name: Rami Zeidan
Company: LP Consulting Engineers
Address: 1209 Pleasant Grove Blvd
City/State/Zip: Roseville CA 95678

Registration Number: CA Building Energy Efficiency Standards - 2022 Nonresidential Compliance
Generated Date/Time: Report Version: 2022.0.000
Documentation Software: EnergyPro
Compliance ID: EnergyPro-4955-0723-0465
Report Generated: 2023-07-11 15:10:20

STATE OF CALIFORNIA
CALIFORNIA ENERGY COMMISSION
Domestic Water Heating System
CERTIFICATE OF COMPLIANCE
Project Name: Victory Park Pool
Project Address: 1001 N Pershing Ave
Report Page: NRCC-PLB-E (Page 1 of 7)
Date Prepared: 7/11/2023

A. GENERAL INFORMATION
01 Project Location (city): Stockton
02 Climate Zone: 12
03 Occupancy Types Within Project (select all that apply):
 Office Support Areas

B. PROJECT SCOPE
01 My project consists of (check all that apply):
 New system (DHW system being installed for the first time in newly constructed building)
 System Alteration (equipment, distribution or controls)
02 System Type:
 Individual System (serving nonresidential spaces)
03 System Components:
 Equipment Distribution Controls

C. COMPLIANCE RESULTS
Table C will indicate if the project data input into the compliance document is compliant with water heating requirements. If this table says "DOES NOT COMPLY" or "COMPLIES with Exceptional Conditions" refer to Table D, or the table indicated as not compliant for alterations.
01 Domestic Hot Water Equipment: Yes
02 Distribution Systems: Yes
03 Controls: Yes
04 Compliance Results: COMPLIES

D. EXCEPTIONAL CONDITIONS
This table is auto-filled with uneditable comments because of selections made or data entered in tables throughout the form.

Registration Number: CA Building Energy Efficiency Standards - 2022 Nonresidential Compliance
Generated Date/Time: Report Version: 2022.0.000
Documentation Software: EnergyPro
Compliance ID: EnergyPro-4955-0723-0465
Report Generated: 2023-07-11 15:10:20

STATE OF CALIFORNIA
CALIFORNIA ENERGY COMMISSION
Domestic Water Heating System
CERTIFICATE OF COMPLIANCE
Project Name: Victory Park Pool
Project Address: 1001 N Pershing Ave
Report Page: NRCC-PLB-E (Page 2 of 7)
Date Prepared: 7/11/2023

E. ADDITIONAL REMARKS
This table includes remarks made by the permit applicant to the Authority Having Jurisdiction.

STATE OF CALIFORNIA
CALIFORNIA ENERGY COMMISSION
Domestic Water Heating System
CERTIFICATE OF COMPLIANCE
Project Name: Victory Park Pool
Project Address: 1001 N Pershing Ave
Report Page: NRCC-PLB-E (Page 3 of 7)
Date Prepared: 7/11/2023

F. DOMESTIC HOT WATER EQUIPMENT
This table is used to demonstrate compliance with mandatory equipment requirements in 110.1 and 110.3. Compliance with prescriptive requirements in 140.5(c) / 170.2(d) must also be demonstrated and with 141.0 / 180.1 / 180.2 for addition and alteration scopes.
Equipment Schedule: Water Heating Efficiency and Standby Loss
Table with columns: System Name, Exception to 140.5(c) / 170.2(d), Capacity-weighted Average Efficiency %, Standby Loss, etc.

Registration Number: CA Building Energy Efficiency Standards - 2022 Nonresidential Compliance
Generated Date/Time: Report Version: 2022.0.000
Documentation Software: EnergyPro
Compliance ID: EnergyPro-4955-0723-0465
Report Generated: 2023-07-11 15:10:20

STATE OF CALIFORNIA
CALIFORNIA ENERGY COMMISSION
Domestic Water Heating System
CERTIFICATE OF COMPLIANCE
Project Name: Victory Park Pool
Project Address: 1001 N Pershing Ave
Report Page: NRCC-PLB-E (Page 4 of 7)
Date Prepared: 7/11/2023

G. DOMESTIC HOT WATER DISTRIBUTION SYSTEM
This table is used to demonstrate compliance for nonresidential occupancies with distribution requirements in 120.3 and 140.5. For multifamily and hotel/motel occupancies, compliance is demonstrated with requirements 110.3(c), 160.4, 170.2(d).
Mandatory Pipe Insulation All Occupancies
Table with columns: Fluid Temperature Range (°F), Conductivity Range (Btu-in per hour per ft² per °F), Insulation Mean Rating Temp (°F), Nominal Pipe Diameter (in), Minimum Insulation Required.

Registration Number: CA Building Energy Efficiency Standards - 2022 Nonresidential Compliance
Generated Date/Time: Report Version: 2022.0.000
Documentation Software: EnergyPro
Compliance ID: EnergyPro-4955-0723-0465
Report Generated: 2023-07-11 15:10:20

STATE OF CALIFORNIA
CALIFORNIA ENERGY COMMISSION
Domestic Water Heating System
CERTIFICATE OF COMPLIANCE
Project Name: Victory Park Pool
Project Address: 1001 N Pershing Ave
Report Page: NRCC-PLB-E (Page 5 of 7)
Date Prepared: 7/11/2023

H. DOMESTIC HOT WATER CONTROLS
This table is used to demonstrate compliance with control requirements in 110.3 for all occupancies. For multifamily residential and hotel/motel occupancies, compliance is also demonstrated with requirements in 160.4(e) / 170.2(d).
Table with columns: Requirement, Yes, No, Not Applicable.

I. DECLARATION OF REQUIRED CERTIFICATES OF INSTALLATION
Form/Title
NRCC-PLB-E - Must be submitted for all buildings

Registration Number: CA Building Energy Efficiency Standards - 2022 Nonresidential Compliance
Generated Date/Time: Report Version: 2022.0.000
Documentation Software: EnergyPro
Compliance ID: EnergyPro-4955-0723-0465
Report Generated: 2023-07-11 15:10:20

STATE OF CALIFORNIA
CALIFORNIA ENERGY COMMISSION
Domestic Water Heating System
CERTIFICATE OF COMPLIANCE
Project Name: Victory Park Pool
Project Address: 1001 N Pershing Ave
Report Page: NRCC-PLB-E (Page 6 of 7)
Date Prepared: 7/11/2023

J. DECLARATION OF REQUIRED CERTIFICATES OF ACCEPTANCE
There are no forms required for this project.

K. DECLARATION OF REQUIRED CERTIFICATES OF VERIFICATION
There are no forms required for this project.

Registration Number: CA Building Energy Efficiency Standards - 2022 Nonresidential Compliance
Generated Date/Time: Report Version: 2022.0.000
Documentation Software: EnergyPro
Compliance ID: EnergyPro-4955-0723-0465
Report Generated: 2023-07-11 15:10:20

STATE OF CALIFORNIA
CALIFORNIA ENERGY COMMISSION
Domestic Water Heating System
CERTIFICATE OF COMPLIANCE
Project Name: Victory Park Pool
Project Address: 1001 N Pershing Ave
Report Page: NRCC-PLB-E (Page 7 of 7)
Date Prepared: 7/11/2023

DOCUMENTATION AUTHOR'S DECLARATION STATEMENT
I certify that this Certificate of Compliance documentation is accurate and complete.
Documentation Author Name: Ashton Tafarodi
Company: LP Consulting Engineers, Inc.
Address: 1209 Pleasant Grove Blvd
City/State/Zip: Roseville CA 95678
Responsible Person's Declaration Statement
I certify the following under penalty of perjury, under the laws of the State of California:
1. The information provided on this Certificate of Compliance is true and correct.
2. I am eligible under Division 3 of the Business and Professions Code to accept responsibility for the building design or system design identified on this Certificate of Compliance (responsible designer).
3. The energy features and performance specifications, materials, components, and manufactured devices for the building design or system design identified on this Certificate of Compliance conform to the requirements of Title 24, Part 1 and Part 6 of the California Code of Regulations.
4. The building design features or system design features identified on this Certificate of Compliance are consistent with the information provided on other applicable compliance documents, worksheets, calculations, plans and specifications submitted to the enforcement agency for approval with this building permit application.
5. I will ensure that a completed signed copy of this Certificate of Compliance shall be made available with the building permit(s) issued for the building, and made available to the enforcement agency for all applicable inspections. I understand that a completed signed copy of this Certificate of Compliance is required to be included with the documentation the builder provides to the building owner at occupancy.
Responsible Designer Name: Jason DeDora
Company: LP Consulting Engineers
Address: 1209 Pleasant Grove Blvd
City/State/Zip: Roseville CA 95678

Registration Number: CA Building Energy Efficiency Standards - 2022 Nonresidential Compliance
Generated Date/Time: Report Version: 2022.0.000
Documentation Software: EnergyPro
Compliance ID: EnergyPro-4955-0723-0465
Report Generated: 2023-07-11 15:10:20